7 CENTS PAY NO MORE

Chicago Sunday Tribune

THE WORLD'S GREATEST NEWSPAPER

FINAL EDITION

VOLUME LXXXIII—NO. 9 (COPYRIGHT 1924 BY THE CHICAGO TRIBUNE) MARCH 2, 1924. A ***SEVEN CENTS IN CHICAGO AND ON MILK WAGONS | TEN CENTS ELSEWHERE.

NAME 5 TO TRY DAUGHERTY

40 KILLED BY TNT EXPLOSION; TOWN WRECKED

100 Hurt by Blast Felt 60 Miles.

New Brunswick, N. J., March 1.—Forty persons dead and a hundred or more injured was estimated tonight as the toll of an explosion in the T.N.T. plant of the Nixon Nitration works. Flames showered through forty buildings of an adjoining cellu-loid works and demolished the little industrial towns of Nixon. An accurate check on the number killed was impossible.

As many of the victims, dead and dying, as could be removed from the blazing ruins were taken to a half dozen hospitals and hastily equipped emergency morgues. Their bodies were so mutilated and burned that only a few were identified.

Twelve Bodies Recovered.

By nightfall twelve bodies were reported recovered and seven had been identified tentatively. Spurred by reports of survivors that a score still lay buried beneath the burning debris, soldiers joined firemen, state police, and citizen volunteers in hoisting arc lights and beginning an all night attack upon the twisted masses of wreckage.

The explosion occurred at 11:30 a. m. in the ordnance salvaging plant. The building, two stories high, and of hollow tile construction, was literally blown from the earth along with the men believed to have been within it. The shock was felt for sixty miles, shattering windows, lifting roofs and toppling chimneys in many cities. On Staten Island buildings rocked as if in an earthquake.

Forty Buildings Crushed.

The single destructive blast crushed forty buildings of the celluloid works which surrounded the T. N. T. plant and razed as if by shell fire the encircling dwellings of 200 employés whose little settlement was known as the town of Nixon.

Through shattered roofs and crumbled walls—upon piles of flimsy celluloid sheets in every one of the Nixon buildings—showered embers, blazing T. N. T. and boiling acid broadcast by the explosion. The blue flames of the highly inflamable celluloid with which all the structures were filled burst forth on the heels of the blast, like a huge blow torch, cutting down every one and everything within a radius of several hundred feet.

Screams of Injured.

The screams of men and girls pinned down by steel girders, crushed by falling walls of tile or caught beneath twisted pipe lines which showered them with nitric acid, mingled with the cries of housewives and children whose dwellings only a few feet from the celluloid works, came tumbling down upon them.

Men, wounded and frenzied, with clothes burned off and bodies scorched black, ran out upon the road to New Brunswick, two miles away.

A hundred soldiers, hastily mobilized at the Raritan arsenal, were speeded by automobiles to the scene. Accompanied by the arsenal's ambulances and hospital corps, they were the first to attack the flames and start rescue work.

Arsenal Powder Threatened.

Later it was discovered that four of the arsenal high explosives magazines had been crushed by the explosion and the roofs of two others blown off. Fourteen companies of firemen helped check the flames, which for a time threatened to spread to the arsenal's stores of powder warehouses.

Doctors and nurses from hospitals in nearby cities were early on the scene. Numerous heroic rescues were recorded, nurses and soldiers working side by side amid the smoke and dense yellow fumes which all day rolled up from the ruins as tank after tank of nitric acid and amonia burst.

An hour after the explosion the village of Nixon and the twenty acres or more of buildings which had housed the explosive works looked like a section of battlefront.

Carry Out Bodies.

For two miles the narrow road leading from the main highway was lined with automobiles hub deep in mud, most which rushed fire apparatus, ambulances, hearses, police and army cars, and people running and crying. Stretcher bearers carried the dead and injured through cars of relatives of the victims who besieged the gates of the plant.

It was said the T. N. T. was part of 5,000,000 pounds that had been purchased from the government's Raritan arsenal and removed from big shells at the arsenal magazines.

NEWS SUMMARY

TEAPOT DOME.

Investigation of official conduct of Attorney General Daugherty to begin at once, senate passing inquiry resolution, 66 to 1. Page 1.

Daugherty's attorney asks right to interrogate witnesses and produce evidence on his own motion. Page 1.

William J. Burns, chief of department of justice bureau of investigation, to be called as witness. Page 1.

LOCAL.

Hortons and Curtises return from New Orleans under guard; police seek new Duffy murder suspect. Page 1.

Scores of victims of bandits asked to attend police "showup" today of Curtises and Hortons. Page 3.

Medinah temple meeting for "Lost Legion" will be held today at 2:30 p. m. Page 1.

Mayor Dever opposes appointment of Edgar D. Martin, now state architect, as supervising architect for board of education. Page 4.

Government plans to start trial of Charles R. Forbes in veterans' bureau graft scandal, in Chicago, early in April. Page 5.

Contributor to Washington portrait fund suggests that tag day be set aside by the mayor. Page 5.

Youth, a stranger in Chicago, starts a week of job hunting with 20 cents in his pocket and a $10 bill he's not to touch until he has to. Page 7.

Aldermen object to exclusion from rail terminal conference. Page 11.

DOMESTIC.

Forty believed killed and 100 injured in TNT explosion near Perth Amboy, N. J. Page 1.

Couple married twelve years decide to live apart one year. Page 1.

The suit of Mrs. C. K. Byfield against Walter T. Candler for $100,000, charging attack on her while on ocean voyage, begins Tuesday. Page 12.

POLITICAL.

Senator La Follette explains why he withdrew from North Dakota presidential primary. Page 1.

Oil scandal gives hope to Democrats; "McAdoo is through," is opinion of party leaders. Page 2.

Fish hatchery meeting at Galesburg, Ill., turns out to be a political meeting held to aid Deneen. Page 6.

FOREIGN.

Marconi announces he has perfected method for holding radio waves in one direction. Page 15.

New bands of Sikh pilgrims take vow of death as shrine revolt against British in India grows. Page 16.

Cardinal Logue of Ireland scores "crying scandal" of women's dress and dancing. Page 17.

British hail with joy plans of U. S. to sell merchant marine. Page 18.

WASHINGTON.

House committee begins consideration of three bonus bills. Page 7.

Compromise tax reduction bill goes to senate. Page 7.

Coast guard tells how booze runners ship 100,000 cases a month into United States. Page 3.

SPORTING.

Brownell of Illinois sets world pole vault record; Jones of De Pauw wins all-around title at Illinois relay carnival. Part 2, Page 1.

Michigan beats Chicago, 24-23, in conference basketball; Minnesota beats Ohio, 41-38; Wisconsin beats Northwestern, 23-13. Part 2, Page 1.

Chicago pinmen crash to high places in A. B. C. standings. Part 2, Page 1.

Dempsey's illness perturbs friends as Manager Kearns shrouds details; Babe Ruth getting better. Part 2, Page 1.

EDITORIALS.

On Breaking Up Fortunes; Child Labor and Other Prohibitions; The Commuter's Ticket; Just Some More; Advancing Education; Backing Order in Mexico; The Teapot at Muscle Shoals. Page 8.

MARKETS.

Shy income tax payers, hoping for cut by congress, make it impossible for Uncle Sam to decide how much he needs for next loan. Part 2, Page 15.

Little aid seen for farmer in reduction in freight rates. Part 2, Page 16.

Stock market is dull and irregular; cotton slumps. Part 2, Page 17.

Combination of bullish factors brings advance in grains. Part 2, Page 16.

Hogs close on upward trend; cattle spread narrows. Part 2, Page 15.

FEATURES.

Part 3—Radio news; automobiles; Farm and Garden.

Parts 5 and 6—Fashions for both men and women; fortune telling by Napoleon's Book of Fate; The Potters; The Junior Tribune; beauty, needlework, household hints.

Parts 7 and 8—Theaters, movies, music, books; The Outline of Science; society, clubs, art, religious news.

Comics—Eight pages of comics in colors; The Gumps, Winnie Winkle, The Teenie Weenies, Goops, Moon Mullins, Smitty, Harold Teen, Gasoline Alley.

COLORoto magazine — Thirty-two pages of action pictures and Blue Ribbon fiction; "Art Is Long," sketches by W. E. Hill.

IN AMERICA

[Copyright: 1924: By The Chicago Tribune.]



PUBLIC RALLIES TO "LOST LEGION"

Medinah Temple Meeting at 2:30 P. M. Today.

Resolutions demanding a full civilian review of all cases of military prisoners—soldiers who fought and are still behind Leavenworth's bars, while the slackers and spies have been set free—will be sent tonight to President Coolidge and to every member of congress, following a massmeeting at Medinah temple, Cass and Ohio streets. The meeting will start at 2:30 but the doors will be opened earlier.

Members of half a hundred veterans' and patriotic organizations have drafted the resolutions. They are not satisfied with the review by the military board that just finished its work, though that review, going to Washington, may be of some effect.

Foubare Explains Purpose.

Claude L. Foubare, chairman of the committee to review the cases of military prisoners, as the new organization of organizations calls itself, stated the position of the veterans.

"We are not fighting for any wholesale release of these prisoners," he said. "All we ask is a fair and impartial civilian review of each individual case, and clemency and release where they are due."

Speakers at the meeting today will be Hanford MacNider, past national commander of the American Legion; Attorney Frank Comerford, and several others.

Urge Public to Attend.

Medinah temple seats 5,000 persons, and the veterans have urged all patriotic citizens to attend, so that the meeting may represent a force which will be felt in official Washington.

The Shriners, who have given the temple for the meeting, also have arranged for music.

In the evening all the town of Harvey, Ill., is expected to turn out at the First Methodist Episcopal church there at the call of the Rev. Charles D. Wilson. Martin Walsh of Austin post, American Legion, will go to Harvey to speak at that meeting, from which resolutions also will be forwarded to Washington.

MAN KILLED; YOUTH AND GIRL HURT IN CRASH

James J. McDonald, 31 years old, 5116 South Wood street, was killed, and Lillian Thideau, 18 years old, 5116 South Wood street, and Stephen Johannes, 24 years old, 4874 South Lawndale avenue, were severely injured in an automobile crash early today.

The three in a closed car crashed headlong into a freight train at 111th street and 50th avenue, Blue Island.

Real estate news will be found on pages 13 and 14 of part 2.

THE WEATHER

SUNDAY, MARCH 2, 1924.

Sunrise, 6:23 a. m.; sunset, 5:41 p. m. Moon rises at 5:12 a. m. on March 3. Venus is the evening star.

Chicago and vicinity—Fair Sunday and probably Monday; somewhat higher temperature; gentle winds, mostly westerly.

Illinois—Fair Sunday and probably Monday; somewhat higher temperature in north and central portions.

TRIBUNE BAROMETER.



TEMPERATURES IN CHICAGO

MAXIMUM, 4 P. M. 34
MINIMUM, 8 A. M. 26

3 a. m.	31	Noon	31
4 a. m.	30	1 p. m.	31
5 a. m.	30	2 p. m.	33
6 a. m.	29	3 p. m.	34
7 a. m.	28	4 p. m.	34
8 a. m.	28	5 p. m.	33
9 a. m.	28	6 p. m.	33
10 a. m.	28	7 p. m.	33
11 a. m.	30		
8 p. m.	33		
9 p. m.	33		
10 p. m.	32		
Unofficial—			
11 p. m.	32		
Midnight	31		
1 a. m.	31		
2 a. m.	31		

Mean temperature for twenty-four hours to 7 o'clock last night, 30; normal for the day, 31; deficiency since Jan. 1, 134 degrees. Highest wind velocity, 18 miles an hour, from the northeast, at 7:45 a. m. Precipitation for twenty-four hours ending 7 p. m., none. Deficiency since Jan. 1, 1.32 inches.

[Official weather table on page 14, part 2.]

WEEKLY FORECAST.

Region of Great Lakes—Considerable cloudiness, but with a probability of rains and snows about Wednesday; normal temperature.

SHIPPERS' ADVICE.

Protect shipments originating in or passing through Chicago to reach destination by Monday night from temperatures as follows: North and northwest, 20 above; west, 25; south, 25 to 32; east, 20 to 25.

7 GERMANS DIE IN EXPERIMENTS ON NEW WAR GAS

[Chicago Tribune Foreign News Service.]

BERLIN, March 1.—An accident in a Dresden military laboratory, which cost the lives of seven men, has revealed the discovery of a new poison gas developed during the last few months for the German army. This new weapon is more destructive than anything of its kind used in the war.

While THE TRIBUNE is unable to learn definitely what product it is, it is believed to be some derivative of hydrocyanic acid. It is odorless, colorless, and tasteless, making it impossible to detect its presence.

Negro Pastor Is Shot Through Window of House

The Rev. E. L. Gaines, 58 years old, colored, 649 East 41st street, was shot in his left arm by an unidentified assailant who fired through the window of his home last night. He told the police that he received a threatening letter last week signed "K. K. K."

WHY LA FOLLETTE ISN'T CANDIDATE

Senate Calls; And There's That "Steam Roller."

Washington, D. C., March 1.—[Special.]—Senator Robert M. La Follette [Rep., Wis.], leader of the radical bloc in congress, is not a candidate for the Republican presidential nomination.

In a letter today to C. J. Olson, chairman of the La Follette campaign committee of North Dakota, explaining the withdrawal of his name from the North Dakota primaries, the Wisconsin senator said the Cleveland convention would run a steam roller operated by the same forces that controlled in 1912 and other years. The letter is interpreted by party leaders here as marking a step in a well defined La Follette program for a third party.

"I greatly appreciate," wrote Senator La Follette, "the splendid messages that have come from you and numerous other friends urging me to restore my name to the North Dakota presidential primary ballot and assuring me of your strong support. I feel that I should state to you frankly the reasons for my action.

His Duty in Senate.

"I did not ask to have my name placed on the ballot, and I have now withdrawn from the primary for the same reasons that have controlled me in refusing to be a candidate in the primaries of other states.

"I feel that my present duty lies in the senate of the United States, where events of far reaching importance are occurring. I cannot leave my post here, where my voice and my vote may be of some service to the nation, in order to promote my personal interests elsewhere. At the same time, I am unwilling now, as I have always been, to permit my name to stand in a campaign where I cannot personally participate in placing the issues before the people.

Those "Steam Roller Blues."

"I have no illusions about the Cleveland convention. The steam roller will be operated there by the same forces that controlled it in 1912 and other years. The arbitrary increase of the unrepresentative southern delegations is sufficient proof of this.

"Wisconsin will send a strong progressive delegation to Cleveland to fight for fundamental principles, and I earnestly hope that North Dakota will send you and other tried and true progressives as delegates to support them in voicing the demand of the people that the government of the United States shall serve them and not the monopolists and exploiters, whose sinister activities in Teapot Dome and elsewhere are now being disclosed."

FINGER PRINTS POINT SLAYER IN DUFFY CASE

Quiz Hortons, Hunt Vice King.

Finger prints early today told a silent story of another man besides Engelke who stood by when John Duffy killed his wife, Maybelle, only to be murdered himself a few hours later.

Where Engelke had insisted that only he and the two Duffys were present in the drinking bout in Duffy's flat which ended in the first of the two murders, Edward Evans, finger print expert for the state's attorney, found four sets of finger marks on glasses and bottles.

One matched with Mrs. Duffy's, one with her husband's and one with Engelke's fingers. But thus far no finger has been found to match the fourth set of prints.

Another Police Theory.

Early this morning police ordered a search for Jerry Agnew. He was named last night by Jack Horton as the mysterious "Jerry" frequently mentioned by Engelke as telling Duffy other men were running around with Mrs. Duffy. His finger prints, if he is found, also will be taken and compared with those found in the Duffy flat.

One theory of the police was that the prints were those of a Philadelphia gunman possibly imported to kill Duffy or possibly friendly to Duffy at first, but his slayer through some later quarrel.

Search for murderers of Duffy, alias John Dougherty, also swung into the toughest sections of Chicago's underworld when police started looking for Al Brown, manager of the "Four Deuces," known as the most disorderly of houses.

Hortons Are Back.

A squad of detectives started looking for Brown shortly after officials got back in the city from New Orleans with Mr. and Mrs. Jack Horton and Mr. and Mrs. Freddie Curtis. It was in the Norton flat, 1612 Carmen avenue, Duffy killed his wife, according to the story of William Engelke.

Brown was sought as a result of development of clews which brought Julian Kaufman, son of a wealthy commission merchant; "Yankee" Schwartz, and Earl Weiss into the case.

Follows Engelke Story.

William Engelke, who told of seeing Duffy murder his wife, told of seeing Duffy and others walk to an automobile near the "Four Deuces" at 2222 South Wabash. This is the last known time Duffy was seen alive.

Investigation showed that Brown has a large car which generally is parked opposite the resort—near the identical spot where Engelke says Duffy got into a car which he described as "about the size and general appearance of a Cadillac."

The entrance to the "Four Deuces" is a saloon.

Cusick's Case Recalled.

Farther south—near 145th street—is another vice stockade where seekers after dissipation may enter and pay the price. This place, it was learned, is managed by Harry Cusick and his wife, Alma, associates of Brown. The Cusicks seem to have even more powerful associates, for recently, after being sent to state's prison at Joliet for pandering, they were pardoned by Gov. Small.

"Yankee" Schwartz, from whom Kaufman says he bought the stolen jewelry found on his wife, and numerous other associates of Duffy are hangers-on at those places.

Jewel Robbery Another Clew.

Development of these clews came partly as a result of a police theory that Duffy's death was due to a quarrel among thieves. In support of it they were informed by Philadelphia police that the murdered man is believed to have taken part in a $105,000 jewelry robbery in Atlantic City a few weeks ago and that recently five ex-convicts, also believed to have been in the gang, came to Chicago, their hands figuratively on their bulging hips.

Duffy, it is thought, met death through one of two motives:

Either he had failed properly to divvy the swag collected by the gang,

Or else he was breaking with at least some of the members and they feared he would "squawk."

Whether the five Philadelphia gangmen came before the murder and killed Duffy or afterwards to avenge his death was not clear to the police, but every police station was ordered to be on the lookout. Names and descriptions of the five were broadcast to every precinct.

HORTONS STICK TO STORY

The arrival of the Curtises and the Hortons from New Orleans, in custody of detectives, revealed some new police theories; but so far as was announced failed to point a finger at the slayer.

Mrs. Horton was the first of the four questioned. She gave a chronological account of the trip from Chicago to New Orleans — essentially the same

(Continued on page 3, column 3.)

Take Vacation of Year from Married Life

New York, March 1.—[Special.]—Twelve years steady on any one job deserves a good vacation, in the opinion of Mr. and Mrs. John Seymour Winslow. And that's why he is going to take a year's vacation from the job of being a husband and she will take the same time off from the job of being a wife. They were married on Feb. 29, 1912.



MRS. J. S. WINSLOW [Moffett Photo.]

Mr. Winslow is in the advertising business, while his wife, as Thyra Samter Winslow, is a well known short story writer.

"This may sound like a new fangled idea," Mrs. Winslow said today, "but I want to assure you that it has an old fashioned basis. We just want a vacation. We are as much in love with each other as we ever were. This is to be a true vacation, not a separation.

Fear Loss of Individuality.

"For twelve years we have been together so much that we are afraid of losing our individuality. Our marriage has so far been childless, and in studying other couples we have seen husband and wife lose individuality and each become half of a little pair.

"Each of us has a profession. Each of us is really an individual, though we have the same likes and interests and the same group of friends. But each of us is becoming submerged in the other until Seymour feels that he is less himself than he is I, and I feel that I am as much Seymour as I am myself.

See Each Other Occasionally.

"Of course, we'll see each other once in a while. He'll take me out to dinner occasionally and I'll expect to have him up for tea or maybe breakfast, but we'll act toward each other like we do toward our other friends. At the end of the year we'll go to Europe."

The Winslows came to New York from Chicago six years ago. Both had been reporters there, on THE CHICAGO TRIBUNE. Mr. Winslow is originally from Madison, Wis., where his father was a noted member of the Wisconsin state Supreme court.

The vacation officially starts next Sunday, after a "vacation party" to their friends in their Kew Gardens home.

HIRAM OUT OF CAMPAIGN FOR N. Y. DELEGATES

New York, March 1.—Formal announcement was made today by Arthur B. Murtha, New York manager of Senator Hiram W. Johnson, that the California head abandoned his campaign for delegates from New York to the Republican national convention and "will depend upon the force of public opinion to make the party bosses recognize the sentiment of the people."

Coincident with the announcement were reports that William Wrigley Jr. and Albert D. Lasker have withdrawn their financial support from Senator Johnson.

[Mr. Wrigley is not at his Chicago home, and Mr. Lasker is en route to New York. The report that they had withdrawn financial aid from Johnson is rather generally believed among Chicago politicians.]

Petitions for the spring primary will not be filed, Mr. Murtha announced, chiefly because the state law does not permit a preferential presidential vote, and to obtain the delegates at large through the state party convention "an independent candidate will be under the necessity of spending huge sums of money," because "the primary cards are so stacked."

Chance and the Millionaire
by ARNOLD BENNETT

A BLUE RIBBON story of London and the *"Five Towns"* made famous in the fiction of Arnold Bennett. Read it in the *coloroto section.*

—TODAY

SENATE PICKS 'RADICALS' FOR QUIZ; HOT ROW

May Ask Coolidge if He Wired McLean.

BY GRAFTON WILCOX.

Washington, D. C., March 1.—[Special.]—The senate today, by a vote of 66 to 1, adopted the Wheeler resolution ordering a sweeping investigation into the official conduct of Attorney General Daugherty. The only vote against the resolution was cast by Senator Davis Elkins [Rep., W. Va.].

The overwhelming majority in favor of the resolution was something of a surprise in view of the days of bitter partisan debate which preceded the roll call. Even Senator Willis [Rep., Ohio] and his colleague, Senator Fess [Rep., Ohio], the only two senators who defended the attorney general in the debate, cast their votes for the resolution after some of the strong language of the preamble condemning Daugherty had been eliminated.

Members of New Committee.

The expected fight over the selection of the committee failed to materialize, and the committee was named by senate vote as follows:

Senator Brookhart [Rep., Ia.], chairman; Senator Moses [Rep., N. H.], Senator Jones [Rep., Wash.], Senator Ashurst [Dem., Ariz.], and Senator Wheeler [Dem., Mont.].

The Republican regulars who had protested against the appointment of Senator Brookhart as chairman because he was too radical, yielded when it became apparent that the coalition of Democrats and insurgents had votes enough to elect him. The vote for the investigation and the personnel of the committee—the very men he named—constitute an overwhelming triumph for Mr. Wheeler over the "old guard."

Senator La Follette [Rep., Wis.], insurgent leader, placed Senator Brookhart in nomination. Senator Curtis [Rep., Kas.], assistant Republican leader, nominated Moses and Jones, while Senator Robinson [Dem., Ark.], Democratic leader, nominated Ashurst and Wheeler. This "slate" was ratified with only one or two dissenting voices.

OIL AND STORMY WATERS

Other outstanding developments of the day were:

1. Senator Brookhart announced the committee would meet Monday to decide on procedure, and indications are that hearings will begin at once.

2. Former Senator George E. Chamberlain and Paul Howland, counsel for Daugherty, offered Chairman Brookhart every facility of the department of justice to aid the investigation; asked the right to attend all hearings and meetings, to interrogate witnesses and to introduce testimony on their own motion, and called for the definite charges.

3. The Teapot Dome committee took a recess until Tuesday, at which time William J. Burns will be called to explain the use of the department of justice secret code to tip off Edward B. McLean in Palm Beach, concerning moves in the investigation. Burns denied communicating with McLean.

4. Disclosure was made that McLean for some time has been a duly accredited agent of the department of justice, being known as "a dollar a year man" and possessing a shield and an operative's credentials.

5. The Teapot Dome committee, beginning the cross-examination of McLean's employés and agents, learned from John Major that all messages over the private leased wire from Washington into McLean's cottage at Palm Beach were destroyed as soon as they were sent or received.

Text of the Resolution.

The text of the resolution as finally adopted by the senate was as follows:

"Resolved, That a committee of five senators, consisting of three of the majority and two of the minority, be authorized and directed to investigate circumstances and facts, and report the same to the senate, concerning the alleged failure of Harry M. Daugherty, attorney general of the United States, to prosecute properly violators of the Sherman anti-trust act and the Clayton act against monopolies and unlawful restraint of trade; the alleged neglect and failure of the said Harry M. Daugherty, attorney general of the United States, to arrest and prosecute Albert B. Fall, Harry F. Sinclair, E. L. Doheny, C. R. Forbes, and their coconspirators, in defrauding the government; as well as the alleged neglect and failure of the said attorney general to arrest and prosecute many others for violations of federal statutes, and his alleged failure to prosecute properly, efficiently and promptly,

and defend all manner of civil and criminal actions wherein the government of the United States is interested as party plaintiff or defendant; and said committee is further directed to inquire into, investigate, and report to the senate the activities of said Harry M. Daugherty, attorney general, and any of his assistants in the department of justice, which would in any manner tend to impair their efficiency or influence as representatives of the government of the United States. The said committee above referred to and the chairman thereof shall be elected by the senate of the United States."

AIM PROBE AT W. J. BURNS

William J. Burns, chief of the department of justice secret service, will be a target for the fire of the oil lease investigating committee next week as a result of telegraphic disclosures. Burns today denounced as "a damn lie" a telegram in which his name was used as tipping E. B. McLean off to the course of the investigation concerning him.

He will be called as a witness, nevertheless, and will be asked to explain whether code messages sent to Mr. McLean were transmitted in cipher used by secret service agents; whether Mr. McLean is carried on the official list of the department of justice as a secret agent at a nominal salary and why, and whether he, as chief of the government secret agents attached to the attorney general's office, had communicated information to McLean while senate investigators were working on evidence in the oil scandal involving Albert B. Fall.

Calls It an Old Code, Anyhow.

Burns said today he believed the code employed in some of the McLean messages was once used in the department of justice, but had been discarded. He denied emphatically that he ever had communicated with the Washington publisher in Florida and said he had no knowledge whatever of facts on which Mary Duckstein, an employe of the department of justice and former secretary to Burns, based a message to her husband, McLean's employe, mentioning Burns as interested in McLean's affairs.

Burns did not deny that Publisher McLean wears a secret agent's badge, bue he said that names of secret agents of the department never are revealed.

MAY QUESTION COOLIDGE

President Coolidge was called on in the senate today to tell whether he had any communication with McLean, while McLean was in Palm Beach.

Senator Caraway [Dem., Ark.], in a speech on the Wheeler resolution for investigation of Attorney General Daugherty, said:

"I'd like the President to say whether or not he entered into communication with McLean in Florida. One hundred million people would like to know."

Caraway then referred to one of the mysterious McLean telegrams, which notified McLean that one of his employes had seen "the principal" and delivered a message from McLean; that the "principal" was gratified at the message and was glad to know there would be no resignations and "no rocking of the boat."

Who Is "the Principal"?

"Who is the principal?" Caraway asked. "Who knows whether there were to be more resignations from the cabinet? Who could have been the principal?"

Mr. Caraway accused Daugherty of using the department of justice code in the telegrams sent to McLean.

"Daugherty," he said, "did nothing to help expose the crookedness of public officials. On the contrary, he lent a positive hand by turning over the secret code of the department of justice so that criminals in Florida might communicate with criminals in his department."

"It makes me happy," the Arkansas senator continued, "to know that Cautious Cal will not be swept away by the prevailing hysteria, but will not even announce what action he intends to take."

It was officially stated tonight at the White House that President Coolidge will make "no comment" or reply to Caraway's remarks.

Ohioan Assails Senators.

Senator Fess bitterly assailed the conduct of the senate.

"It strikes me, my colleagues," he said, "that the senate is reaching rather a low level. I hope this is not the school of scandal. I hope it is not the sluiceway through which fall all sorts of charges, supported and unsupported, to bring discredit in the minds of the public against public men.

"I sincerely hope that this distinguished body is not today on trial before the public mind, wondering whether, after all, everybody connected with the government is not crooked, because of irresponsible statements that are bandied first from one to another and then vice versa.

"I say, Mr. President, that this proceeding for the last two months has been a shame and a disgrace to America, and we ought to be ashamed of such a performance. But I want to let it be known that the attitude of the senior senator from Montana, Mr. Walsh, is most admirable. He has done service to the country."

This Makes Democrats Angry.

Senator Fess said he would not be surprised if the courts upheld the oil leases.

Senator Fess' remarks aroused the ire of Democratic senators, and Senator Caraway hastened to reply in characteristic fashion. He declared it was noteworthy that Mr. Fess' first speech in the senate should be a defense of the attorney general.

"It may be the senate is hysterical, as he says, but, if it is, it is hysterical in trying to see that crime shall be punished and the people's property protected," he went on. "When two senators on the other side are hysterical, like the senators from Ohio, in seeing that nobody is punished and no public property restored, then we get the assertion that the contract was legal and that Doheny and Sinclair were rightfully in possession of Teapot Dome and reserve No. 1."

It Was News to Caraway.

Senator Wheeler asked Senator Caraway whether he did not know that Duckstein "is the private and confidential secretary of McLean."

"No, I did not know that," Caraway replied.

"Does the senator know," asked Senator Wheeler, "that Mrs. Duckstein was, up until about December, the confidential secretary for William J. Burns and is now an operative in the department of justice?"

"I hope the senator from Montana," Senator Caraway replied, "is not trying to sweep me into hysteria." [Laughter.]

"Mr. Rochester is the private secretary and publicity agent for the attorney general, is he not?" Mr. Caraway asked.

"I think so," said Senator Wheeler.

"And he sends messages," said Caraway. "Of course, now, that is entirely proper; we have never heard the senator from Ohio object to that at all. There is no hysteria in the department protecting crooks. It is only hysteria when people try to regain their property and to punish criminals."

Ohioans Didn't Try to Help.

Senator Caraway said the two senators from Ohio were not hysterical, but were "certainly agitated when there is an effort made to find out what Daugherty's connection is with this matter."

"I defy either one of them," he continued, "to put his hands on a single act of theirs, or to call attention to a single word that he ever uttered, that helped in any way to uncover the sale of public property or to forward in any manner the investigation to ascertain, first, to what extent the corruption extends, and, secondly, to punish the people who are guilty of the offense."

WOMEN DRAWN INTO QUIZ

A woman was drawn into the investigation when Senator Walsh announced as the oil committee began its day's session that he would summon Mrs. Duckstein to testify regarding the code telegrams.

Duckstein today stated his wife's name is Jessie, but that she had used the name Mary on occasions. One of the code telegrams to Duckstein, signed "Mary," informed him that Burns had sent for Mary and said to tell McLean he was being investigated by the justice department.

Walsh wants Mrs. Duckstein to tell whether she sent this message and whether Burns had given her such instructions. He also wants to know how McLean got the obsolete department of justice code.

Francis McAdoo, son of William G. McAdoo and counsel for McLean, will refuse to testify on the ground that the relations of counsel and client are confidential, he said today. He added that he would ask Senator Walsh to excuse him and that, if Walsh would not do so, he would claim his privilege as counsel and refuse to disclose what McLean hired him to do.

McAdoo's name figures in several of the telegrams between McLean and his employes, and A. Mitchell Palmer told the committee yesterday he suggested to McAdoo a letter from McLean telling of the $100,000 loan to Fall.

New Telegrams Submitted.

H. F. Taft, general superintendent of the Western Union Telegraph company, submitted an additional batch of messages to the committee when the hearings were resumed today.

John Spurgeon, managing editor of the Washington Post, was first called to the stand. Senator Walsh asked him to testify concerning the private leased wire established between Washington and McLean's Palm Beach cottage.

Q.—What company did you lease it from? A.—I don't know.

Q.—Who does know? A.—I'm sure I don't know.

Q.—Who has custody of the messages sent over the private wire? A.—I don't know.

John Major, reporter on the Post, who sent most of the telegrams to McLean, was next called to the stand. He described himself as "confidential agent to Mr. McLean."

"What did you have to do about installing McLean's leased wire?" Senator Walsh asked him.

"I just put in the order for installation," Major answered.

Q.—Who paid for the service? A.—I have not the slightest idea.

Q.—Where are the copies of the messages sent over this wire? A.—They were destroyed.

Q.—When were they destroyed? A.—Every night after the wire closed.

Q.—Why were they destroyed. A.—We didn't think they were anybody's business, so we destroyed them.

Q.—Who did the destruction? A.—I did.

Nothing Was Saved.

Q.—You destroyed everything relating to his business affairs as well as his personal relations? A.—Yes sir.

Q.—So that's the way you discharge your duties as confidential man, is it? A.—That's correct.

Q.—Who was the operator? A.—Mr. Smithers.

Q.—What other service did Mr. Smithers perform during the day? A.—I suppose he went home and went to bed.

Q.—Well, he was also the operator at the White House, wasn't he? A.—That's right.

Q.—Who suggested employment of Mr. Smithers? A.—I imagine that Mr. Duckstein did.

Major lounged easily in the witness chair, smoking a cork tipped cigaret. He chewed gum and leaned back with his hands in his pockets as Walsh shot questions at him.

Q.—What was the purpose of putting in this leased wire? A.—To keep Mr. McLean in daily touch with events in this country and European countries.

Q.—You had been using the commercial wires for that purpose? A.—Yes.

Q.—Did you ever put in a leased wire before when Mr. McLean went to Florida? A.—No, sir.

THAT "WHITE HOUSE" WIRE

"Who is Mr. Homer?" Walsh asked.

"He is Francis Homer, one of Mr. McLean's and his father's advisers. He lives in Baltimore."

One of the messages between Major and McLean given the committee by the Western Union, mentioned that "Homer" urged installation of the private leased wire to "give easy access to the White House."

Major handed Senator Walsh a letter, saying: "I think that may help to clear up the situation."

"You saw Smithers, the telegrapher, at the White House for Mr. McLean?" Senator Dill asked.

"I just talked about installation of the wire. Mr. McLean told me to."

Walsh then read the letter Major had handed him. It was from Francis T. Homer to Edward B. McLean, denying that Homer had ever telephoned Major urging installation of the private wire "to give easy and quick access to the White House."

"As I did not know your relations with the present administration, I could not have stated that," Homer wrote. "Telephone connections were very bad. What I said was that 'with Wiley at your house it would also give you easy and quick access to him.'"

Walsh then asked Major when Homer told him to send the message about "easy access to the White House."

"That same day."

Q.—Well, what do you say now about what Homer told you? A.—I don't know what to say.

Q.—Did you misquote Homer? A.—I quoted what I thought he said.

Q.—What did you understand Homer meant by "quick and easy access to the White House"? A.—I don't know what Mr. Homer thinks about.

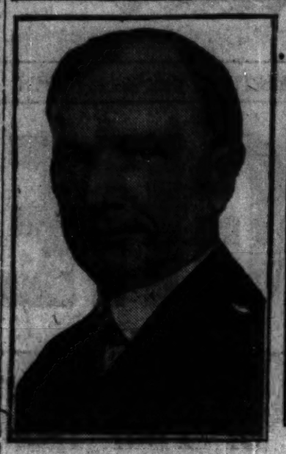
Q.—Well, what access did it give to the White House? A.—I don't know.

DAUGHERTY WILL NOT COMMENT ON SENATE ATTACK

Jacksonville, Fla., March 1.—[United Press.]—Attorney General Daugherty plans to make no reply to the attack of Senator Stanley [Dem., Ky.] that he is "going to Miami to hide behind a woman's skirts," Daugherty said on reaching Jacksonville today. Although he feels wounded by the remarks, he indicated he felt he should pay no attention to the attack.

Daugherty and his party proceeded by motor to St. Augustine this morning, where the attorney general will have a brief visit with his brother, Neal Daugherty, before catching a train for Miami, where Mrs. Daugherty is ill.

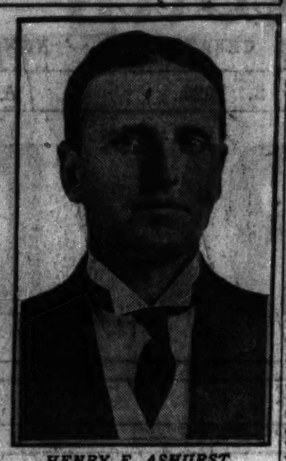
STATESMEN TO FERRET DAUGHERTY'S RECORD



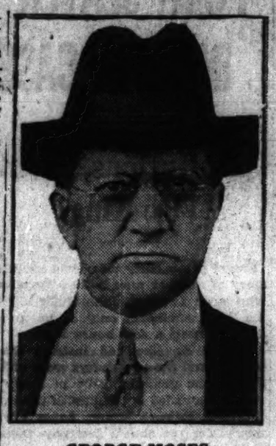
BURTON K. WHEELER.
[Harris & Ewing Photo.]



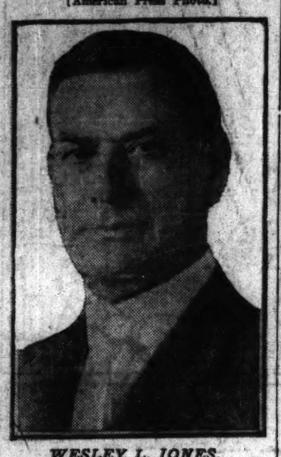
S. W. BROOKHART.
[Harris & Ewing Photo.]



HENRY F. ASHURST.
[American Press Photo.]



GEORGE MOSES.



WESLEY L. JONES.

Representing a victory for Senator Wheeler (Dem., Mont.), the senate yesterday selected five of its members to investigate Attorney General Daugherty's record in office. Mr. Wheeler named the five against the Republican regulars' wishes. The Republicans on the committee are Brookhart (Iowa), Moses (N. H.), and Jones (Wash.), and the Democrats are Wheeler and Ashurst (Ariz.). The inquiry will start this week.

OIL GIVES HOPE TO DARK HORSES OF DEMOCRACY

Field Widens as Leaders Count McAdoo Out.

BY ARTHUR SEARS HENNING.

Washington, D. C., March 1.—[Special.]—The managers of the Democratic party are now proceeding on the theory that the oil scandal has ruined the Republican régime and made the election of a Democratic President this year a foregone conclusion.

All the Democrats need to do, say the Jeffersonian leaders, is to nominate a candidate who never has owned any oil stock, never has accepted any retainers from oil interests, and never has been acquainted with an oil magnate—the people will do the rest at the ballot box.

Consequently, the various possibilities for the Democratic nomination are being subjected to the oil test. The result in the case of William Gibbs McAdoo was startling. Before taking he was the leading candidate for the nomination. Indications were he would have a majority of the delegates, with a fair chance of winning the two-thirds of the convention necessary to a choice. After taking he shriveled to just an ordinary contender, with probably not as much chance of winning as any one of half a dozen others.

"McAdoo Is Through."

The general opinion among the big men in the party is that "McAdoo is through," as a result of his $150,000 fees received from Doheny, the oil millionaire, the $1,000,000 fee he was to have received from Doheny for performing an undefined service in Mexico, and the fees he received for handling transactions with government departments in the last two years of the Wilson administration.

The former secretary of the interior, John Barton Payne, has been brought forward as a candidate. The oil test was promptly applied. It was charged he had leased lands adjoining the navy oil reserves to private oil concerns, which proceeded to drain off navy oil.

Senator Oscar Underwood [Ala.], who was second only to McAdoo in the Democratic lists, and is now possibly the leading candidate, has not been involved in the oil affair, and is profiting from the sudden change in the situation.

With the McAdoo movement disintegrating it is not unlikely Underwood will go to the convention with the largest single block of delegates.

In the discussion of compromise candidates among Democratic politicians, who were satisfied that neither McAdoo nor Underwood could be nominated, the name of Senator Samuel M. Ralston of Indiana has been foremost. Mr. Ralston has been governor of Indiana, and in 1912 he was elected to the senate over Albert J. Beveridge, who has possessed great popularity among Indiana voters.

Gov. Smith's Chances.

Another leading figure in the pre-convention lineup is Gov. Alfred E. Smith of New York. Most politicians are saying he cannot be nominated, but there is no overlooking the fact that his potential strength is considerable. In addition to the 90 delegates from New York, or more of them, he is credited with the prospect of an initial strength in the nominating convention of 12 votes of Maine, 6 of Vermont, 10 of Rhode Island, 6 of Delaware, 16 of Maryland, 20 of Louisiana, and 58 of Illinois—these last through the grace of George Brennan, head of the Illinois Democratic organization, who is on intimate terms with Charles F. Murphy.

It is claimed also that Smith will be able to command some votes from Pennsylvania and has a chance of getting 2 from New Hampshire, 36 from Massachusetts, 14 from Connecticut, 23 from New Jersey, and 48 from Ohio.

But opinion in Democratic circles inclines toward regarding Smith's strength as a cover for Underwood, for whom much sentiment has developed in the states named.

The name of John W. Davis, former ambassador to Great Britain, has come in for mention as a Democratic presidential possibility since Mr. McAdoo's boom has suffered deflation.

Senator Thomas J. Walsh of Montana has sidestepped an effort to bring him forward as a candidate, this effort being born of the services of Senator Walsh in uncovering the Teapot Dome oil scandal.

Senator James A. Reed of Missouri is seeking to control the delegation of his state with a view to having it support him for the presidential nomination.

OCEAN STEAMSHIP MOVEMENTS.

Arrived.	At.	From.
Providence	Algiers	New York
Emp. of Scotland	Naples	New York
Asia	Fayal	New York
Tuscania	Monaco	New York
Pres. Madison	Kobe	Seattle
Yoyen Maru	Yokohama	Seattle
Rotterdam	Piraeus	From.
Colombo	New York	New York
Sailed.	**From.**	**To.**
Pres. Jefferson	Kobe	Tacoma
Pres. Cleveland	Shanghai	San Francisco
Pres. Garfield	Cristobal	New York
Vauban	Buenos Aires	New York
Assyria	Clyde	New York
Pres. Harding	New York	Plymouth
La Savoie	New York	Havre
Columbia	New York	Glasgow
Olympic	New York	Southampton
Pan American	New York	Buenos Aires

DAUGHERTY'S ATTACK ON SENATE IS CONDEMNED

Washington, March 1.—[Special.]—Attorney General Daugherty's attack on the senate in connection with the oil investigation was condemned today by Democrats and Republicans alike.

Senator Walsh [Dem., Mont.], chairman of the committee investigating the oil leases, declared that Daugherty's charges were "unworthy of a man in his position."

Senator Borah [Rep., Idaho] said: "I do not think the attorney general's statement is worthy of consideration. It is unfortunate that he should have made it."

Senator Pomerene [Dem., O.

DRAWING THE NET IN DUFFY DOUBLE MURDER



This is how the Curtises and Hortons looked while being cross examined last night at the state's attorney's office. Left to right (seated): Mrs. Horton, Emmett Byrne, assistant state's attorney; Mrs. Curtis, Assistant State's Attorney Robert O'Connell and Maurice Curtis. Standing: Assistant State's Attorneys R. E. McMillen and Harold Levy, Jack Horton and Assistant State's Attorney W. A. Smith.



Julian ("Potatoes") Kaufman and Mrs. Kaufman have been figuring in the Duffy murder mystery. Julian is out on bond on two charges, one murder, the other the receiving of stolen property. Kaufman was accused in the story of William Engelke of having assembled the group of men that took John Duffy on an auto ride, after which Duffy's body was found in the snow at 63d street and Archer avenue early on Friday morning, Feb. 22.

CURTISES AND HORTONS STAND "SHOW UP" TODAY

Scores of Bandit Victims Asked to View Them.

Every victim of a holdup in the last few months—especially of those robberies committed in the vestibules of their homes or in the vicinity of their residences—have been notified to appear at the detective bureau at 3 o'clock this afternoon to view the Hortons and the Curtises. They were brought back to Chicago from New Orleans last night for questioning in the Duffy murder case. Goldberg and Engelke also will be lined up at the "showup." Horton and Curtis are suspected of being implicated in a number of stickups in which the victims were trailed from theaters or downtown cafés.

These Were Notified.

Among those who have been notified to view the prisoners this afternoon are:

[illegible] P. LEE, 5109 Kenmore avenue; robbed of an $800 fur coat at Ridge and Winthrop avenues on Feb. 4.

MRS. AMELA SLAIN, 3312 West Madison street, who, with the assistance of a Miss [illegible], fought off two holdup men who followed them from a theater at West Madison street and Kedzie avenue on Feb. 8.

MRS. [illegible]E DENT, 4436 Berkeley avenue; robbed of $175 on Feb. 10.

MRS. [illegible]SHOW, 653 Buena avenue; robbed of $1,000 in diamonds on Feb. 11.

MISS ETHEL ROSLER, 3135 West 15th street; held up, on Feb. 12.

MISS JENNIE SALK, 3320 Vernon avenue; robbed of two fur coats and $3,000 on Feb. [illegible].

MR. AND MRS. J. CITRUN, 1640 Pratt boulevard; four rings worth $1,500 on Jan. [illegible].

MISS ALICE RUSSELL, 7749 East End avenue; robbed of $150 coat on Jan. 11.

MR. AND MRS. E. SHAPIRO, 6756 Ridge avenue; lost $5,000 in money and jewels on Jan. 12.

MR. AND MRS. CRAWFORD, 451 Aldine avenue, $1,600 in jewelry on Jan. 13.

MISS LENA HEPP, 1701 Sheffield avenue; robbed of $600 on Jan. 17.

Robbed of Six Rings.

MISS LAURA LAMON; held up in her millinery shop at 1313 Wilson avenue and robbed of six rings and $2,000 on Feb. 17.

J. KLEIN, owner of pawnshop at 502 South Halsted street; robbed of $1,000 in diamonds and jewelry on Jan. 18.

J. PONZI; held up on Independence boulevard on Jan. 2 and robbed of $5,000.

DR. BERNARD DE KOVEN, 1340 Independence boulevard; robbed of automobile and $600 on Jan. 22.

CHARLES W. TERGAND, 314 North Lawndale avenue; held up in his garage and robbed of auto, $400, and $1,500 in jewelry.

MORE LESKOWITZ; held up in her butcher shop at 914 Irving Park boulevard on Jan. 26 and robbed of $314.

MISS HAZEL FREEMAN, 612 Wellington avenue; fought off two holdup men near home on Jan. 26.

MRS. META MURPHY, Belden hotel; robbed of $9,000 worth of jewelry.

MISS LOUISE DORID and MISS DOROTHY HAYE, 4019 Michigan avenue; robbed of two sables, a $1,000 mink cape, and $40, on Jan. 28.

MISS ANNETA KATLAN, 4907 North Avondale avenue; $850 seal coat on Jan. 28.

ALBERT WEINBERG, 1315 Roosevelt road; $600 in cash on Jan. 30.

Loses Coat and Automobile.

MR. McGEATH, 554 Thatcher avenue, Oak Park; $3,000, a fur coat, and an automobile.

FRED SCHULTZ, 4729 Washington boulevard; $300 ring and $70 on Jan. 31.

W. A. TERMAN, 1135 North Sacramento boulevard; robbed of $871 on Feb. 2.

MORRIS WELCHINOVISCY, 3206 West Erie street; robbed of $800 and a $100 ring on Feb. 1.

MRS. S. G. MILLER, 537 Brompton place; robbed of four rings.

JAMES SHEED, 6113 South Troy street; $5,000 in cash and $4,000 in checks.

MISS IDA JACKSON, 4836 Kimball avenue; $1,600 in jewelry and $6 in cash.

S. M. CROWEN, 5001 Sheridan road; robbed of $400.

MISS EDITH LEVEY, 544 Surf street; $9,000 in jewelry.

FRANK MILIA, 817 East 50th street, and ANN BANNER, 4341 Michigan avenue; robbed of $265 on Nov. 17.

QUIZ HORTONS; HUNT VICE KING DUFFY SUSPECT

"Four Deuces" Keeper Sought by Police.

(Continued from first page.)

story she told when first arrested in the southern city.

"We left Chicago Feb. 15," she said, "driving to Indianapolis to visit my mother. The following Thursday—that seems to be the day Mrs. Duffy was killed—we drove to Terre Haute, Ind. Then we shipped the car to New Orleans and went there by rail."

Mrs. Horton was questioned closely as to enmity between her husband and Duffy, that line of examination revealing for the first time that the police had been investigating a fight some time ago between the two.

"Sure, they had an argument, but it didn't amount to anything," she explained. "One night Jack and I were staying with the Duffys at 216 Carmen avenue—Duffy came in drunk. It was about 5 o'clock in the morning. Maybelle—that's Mrs. Duffy—wasn't home and Duffy got pretty sore.

Duffy Hit Mrs. Horton.

"'You go get her,' he shouted at Jack, but Jack wouldn't go. I sat up in bed and chimed in with a few suggestions that Duffy keep quiet, and finally he clipped me on the jaw. His fist just barely grazed by chin.

"No, Jack didn't resent it—not with his fists, that is. He knew Duffy was drunk, and just warned him to behave himself. That's the only time they ever had anything approaching blows that I know of."

Quiz of Horton.

Questioned by Assistant State's Attorney William W. Smith at the state's attorney's office, Horton denied knowledge of either of the Duffy killings. He said he had come to Chicago from Indianapolis in September and gone to work as a switchman for the Chicago & Northwestern railroad. He met Duffy for the first time shortly after that, he said. He was introduced to him in the Friars' inn by "Yankee" Schwartz.

"Schwartz told me he was a pretty good man from down east and he had brought him here to do some work for him," Horton said.

"Did you know Duffy was a gunman?" he was askde.

Duffy Shows Gun.

"Not until three weeks later," the prisoner replied. "We were over in front of Potts' restaurant in Clark street. Duffy showed me a .45 automatic. [Mrs. Duffy was killed with a .45 caliber gun.] He wanted me to buy it. He said he was waiting there for Abe Mendelson [alleged booze runner]. He said 'Yankee' had gone east on some business and had left a lot of good stuff in his care and he wanted me to buy some of it."

Getting down to the murder, Horton declared he had left Chicago Feb. 15.

Q.—Duffy had a half interest in that car, did he not? The Cadillac you were driving? A.—Yes.

Q.—Do you know Earl Weiss? A.—Yes.

Q.—Do you know Dean O'Bannion? A.—Yes.

Q.—Did you kill Mrs. Duffy. A.—No.

Q.—Did you hear of any arrangement for the killing of Mrs. Duffy? A.—No.

Q.—Did you talk with anybody or hear of any arrangement to kill Duffy? A.—No.



EMIL J. BRODY. SAM DOUGHERTY.

JAMES R. BROWN. GEORGE BROWN.

JAMES WILLIAMS. LEO CALLAHAN.

These men, one of them, Sam Dougherty, a brother of the slain man, are ex-convicts from the east. Whether they fell out with Duffy, alias Dougherty, over the spoils of $105,000 gem theft at Atlantic City or had some other motive, the Chicago police suspect them of knowing all about the Duffy killing. The police believe Duffy's brother may plan to avenge him.

MRS. CURTIS' VERSION

Mrs. Curtis followed Mrs. Horton. Where Mrs. Horton had appeared nonchalant and disinterested, Mrs Curtis, a baby doll blonde, seemed a bit frightened. Her eyes dropped—whether from the fatigue of travel, from a few tears or misplaced cosmetics could not be said.

The essential points of her statement, however, tallied with the other woman's and preliminary questioning brought nothing conflicting from the husbands. While sitting to be questioned their conversation turned mostly to the New Orleans horse races.

The questioning of the Hortons and of other witnesses earlier in the day apparently gave the police little headway, for everywhere they turned they found a stone wall in the form of the refusal of Kaufman to confirm statements involving him or to tell of events involving others — events of which he is supposed to know.

Kaufman Out Again.

He and his wife were surrendered during the day by their attorneys. They were placed under heavy bonds for receiving stolen property and released again.

Stewart Allen, a north side cabaret entertainer, was taken into custody when police were informed that he was intimate with the Duffys and the Hortons, but he denied knowledge of any angle of the double killing.

The search for Jean Mason, another of the many girls whose names have figured in the case, seemed about to be successful when an anonymous phone call informed the detective bureau that she was in a drug store at Paulina and Madison street and that her auto was in front. A flivver squad arrived just too late, for the girl—supposedly Jean—had left.

SEEK EASTERN GANG

The five men sought on the tip from Philadelphia are:

EMIL J. BRADY, alias John Brody and Emil Bradman, 41; 5 feet 8 inches tall; weighs 163 pounds; dark complexion; imprisoned for burglary.

GEORGE BROWN, alias Irwin Barber, 28; 5 feet 6 inches tall; weighs about 200 pounds; scar on index finger of left hand; imprisoned for larceny.

JAMES WILLIAMS, alias Howard Martin, 29; 5 feet 9 inches tall; weighs 130 pounds; imprisoned for larceny.

LEO CALLAHAN, alias James Leo Malone, 25; 5 feet 7 inches tall; weighs 140 pounds; dagger piercing a heart, incircled by the inscription, "Death before dishonor," tattooed on his right arm; imprisoned for robbery and attempted murder.

JAMES ROWLAND BROWN, 26; 5 feet 9 inches tall; weighs 140 pounds; two scars on right hand; imprisoned for robbery.

Besides these men, the police were on the lookout for Samuel Dougherty, brother of Duffy, who used both Duffy and Dougherty as his name. Dougherty, a Philadelphia gangman, is believed to be here for one purpose—to avenge his brother's death. He and several pals are said to be traveling well "heeled."

These names and descriptions were telegraphed from the Philadelphia police and with them came considerable secret information which may lead to their capture.

At the same time the police took James Monahan into custody as the driver of the automobile believed to have been used as the funeral car for Duffy in carrying him to the point where his body later was found, at 63d street and Archer avenue.

Monahan gave the names and addresses of places he said he was visiting at the time of the murders. Inquiry substantiated his story.

Assistant state's attorneys also questioned Mrs. Jean Goldberg. She is the wife of Philip Goldberg, in whose rooms Engelke remained hidden between the hour of the murder and the time of his arrest.

Her story merely substantiated that of her husband—that Engelke came to their rooms and stayed there. She told of frequent whispered conversations between Engelke and her husband, but insisted she had not overheard any of them.

RUM TIDE ROLLS 100,000 CASES A MONTH INTO U. S.

Coast Guard Reveals Vast Booze Network.

Washington, D. C., March 1.—One hundred thousand cases of liquor are smuggled into the United States monthly by rum runners off the Atlantic and gulf coasts, according to coast guard officials charged with preventing the traffic.

This estimate was given to the house appropriations subcommittee, which drafted the deficiency bill reported today alloting an additional $13,253,919 for the coast guard service.

Big Fleet of Ships.

In testimony before the subcommittee Feb. 25 Commander Root of the service, who had made a special investigation of rum running activities, said:

"The smugglers' high sea force at present consists of 34 steamers and 122 sailing vessels, ranging in size from 35 to 2,000 tons. Some of these vessels are capable of speeds up to nineteen knots. The majority fly foreign flags. The auxiliary crafts for making shore contacts consist of several hundred gasoline driven craft, about 30 per cent of which are good for twenty-five knots.

153 Vessels Captured.

"With our present force, during the last twenty-two months we have been able to put out of business, by capture or otherwise, 153 vessels. We have captured the equivalent of 31,000 cases of liquor and caused to be jettisoned under fire an amount estimated at 20,000 cases.

"The so-called 'rum row' off New York is maintained principally as a diversion to hold to that point the attention of as many coast guard vessels as possible."

Commander Root said the smugglers maintained advance stations at St. Johns, Newfoundland; St. Pierre, Miquelon, the Azores, Bermuda, and the Bahamas.

Bribery Fund Part of It.

"The smugglers maintain a bribery fund," he added, "and have a short organization for obtaining supplies and making contacts."

Commander Root said a report from Havana showed that from 7,000 to 10,000 cases of liquor were shipped weekly to Baltimore and New York concealed in cargoes of sugar. Extensive smuggling activities also exist in the Puget sound country, he said, adding:

"Not only is the traffic increasing, but also the audacity, skill, and courage of the enemy."

Five Katy Train Robbers Sentenced for 25 Years

Oklahoma City, Okla., March 1.—Twenty-five years' imprisonment in the federal penitentiary at Leavenworth was the punishment assessed against five alleged members of the Al Spencer bandit gang, charged with the robbery of mail from an M., K. & T. passenger train near Okesa last August. The jury in federal court returned its verdict tonight.

GAS VICTIM IS REVIVED.

Mrs. Louise Brown, 69 years old, 3144 South Oakley avenue, was revived by Squad 7 of the fire department yesterday after she had been overcome by illuminating gas in her home.

See Part 6 PAGES 9-10-11-12-13-14 HILLMAN'S SILVER JUBILEE

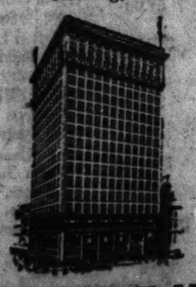
Chicago Tribune THE WORLD'S GREATEST NEWSPAPER

Manufacturers of Carpets, Fabrics, Men's Clothing and Furnishings, Steel Products, Railway Supplies!!

Lytton Building

State at Jackson—N. E. Corner

This Modern Building is strategically located at the very heart of the Retail Mercantile, Men's Clothing, Furnishing and Business District



An Entire Floor, 12,300 Sq. Ft., as Well as Light Corner Suites and Single Rooms or Suites in Any Desired Space Available Now.

4 Features of the Lytton Bldg.

1. Unobstructed on All Sides.
2. Modern in Every Respect.
3. Moderate Rentals.
4. Excellent Elevator and Janitor Service.

ALBERT H. WETTEN & CO.

108 S. La Salle St. Phone Main 3883 or Room 1829 Lytton Bldg. Phone Wabash 5207



PHOTOGRAPHS

For Every Member of the Family

6 FOR $5

(Regularly $20 the Dozen)

Photographs of Children

WE have been exceptionally successful in making photographs of children that have won for us an enviable reputation.

OUR photographers are not merely makers of photographs, but are artists who love children—and by playing with them bring out and portray their expressions of joy and happiness that are so cherished in years to come.

Photographs of Grown-Ups

YOU repeatedly promised yourself and your family to have a good photograph taken. You repeatedly disappointed yourself as well as your friends by putting it off.

THIS special offer gives you an opportunity to get six exceptionally good photographs at a substantial saving—and what's more, duplicates can be had at the same reasonable rate.

This advertisement must be presented at the time of the sitting on or before March 22nd. Daily, 9 to 5. Sundays, 11 to 4. Illustrated booklet on request.

We have a special department for copying old and faded photographs. Clair Marcelle copies are better than the originals.

Clair Marcelle

"Photographs That Please"

116 South Michigan Blvd.

Suite 1206-1210 Lake View Building

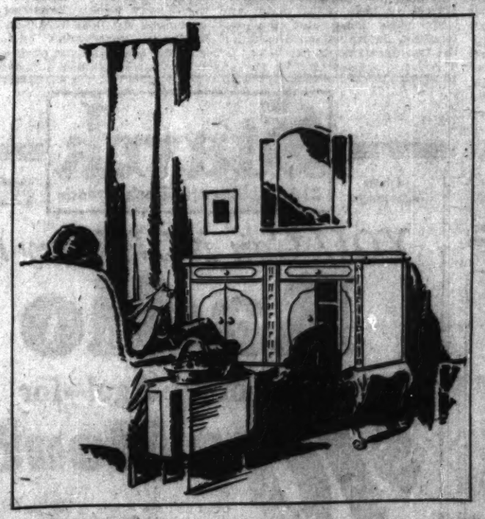
Next to Peoples Gas Building

Telephone Dearborn 5084

30-DAY FREE TRIAL

On a Beautiful Console

VICTROLA!



CLIP and MAIL — LYON & HEALY, Inc., 66-70 Jackson Blvd., Chicago, Ill. Send me without obligation, Catalog of the new style Victrolas and full details of your special offer. Name. Address.

Nothing Down! We will send this beautiful instrument to your home—pay no money down on it. You will want a selection of records. These are all we ask you to pay for. Enjoy the Victrola in your home for an entire month FREE. Then if you want it, pay only a small first payment; the balance in convenient monthly installments.

Two Special Victrola Outfits

Outfit No. 80 — Upright Apartment Model

Victrola No. 80—In Mahogany and Walnut. Price $100.00. This outfit at $111.25 includes six 75c double-faced 10-inch Victor Black Label Records, two $1.25 double-faced 12-inch Records, and $5 worth of double-faced Red Seal Records, all of your own choice $111.25

Outfit No. 220 — A Divided Top Console Model

Victrola No. 220—Mahogany or Walnut. Price, $200. This is the new divided top console style. Equipped with all the latest improvements. This outfit at $219.25 includes eight 10-inch double-faced Victor Black Label Records, five 12-inch double-faced Victor Black Label Records and $7.00 worth of double-faced Red Seal Records, all of your own choice . . $219.25

LYON & HEALY — Everything Known in Music — Founded in the Year 1864

Branch Shops Open Evenings; Main Store Evenings by Appointment

South Side Shop 1018 EAST 63rd STREET — North Side Shop 4640 SHERIDAN ROAD

Wabash Avenue at Jackson Boulevard

Telephone Wabash 7900

SCHOOL BOARD ARCHITECT ROW REACHES MAYOR

Would Oppose Martin for Job, He Says.

Mayor Dever may take a hand in the selection of a supervising architect for the board of education. Although he has no candidate, it is known that the mayor frowns upon the possible selection of Edgar D. Martin, at present state architect, an important cog in the Small political machine and runner-up for the local position.



J. LEWIS COATH.

Even before Trustee J. Lewis Coath bolted a meeting of the board's buildings and grounds committee in President Moderwell's Michigan avenue coal office early in the week the mayor declared himself against the appointment of Martin.

Mayor Told of Charges.

Since that meeting which was to have smoothed out objections to Martin's nomination, the mayor has been told of the fifty-four charges which Coath proposes to have the architect answer in an open meeting of the committee in the board of education offices.

"There isn't room in Chicago's school system for any member of the present state administration" the mayor is reported to have told President Moderwell.

Martin's candidacy is warmly supported as well by local Small-Thompson partisans, who are bringing heavy pressure to bear in his behalf, it is said.

$17,000,000 Building Program.

The school board has appropriated nearly $17,000,000 for a building program this year. Most of the expenditures from this huge fund would be made under the direction of the supervising architect.

Mayor Dever was told that Trustee Coath charges Martin with having thrown lucrative state business to his firm of architects, Schmidt, Garden & Martin. Nearly 80 per cent of all the plans and specifications drawn for the state were prepared by Martin's firm, it is charged.

The questionnaire to be submitted to Martin charges that a "Mr. Deutcher" of the Schmidt, Garden & Martin firm was also carried as an employé of the state architect's office. Martin will be asked to explain the inclusion of "Messrs. Lindstrom, Claie, Smith, Kozemy and Silver" on the state pay roll.

It is alleged by Coath that Martin assigned state employés ot remodel, paint and repair his apartment building at 76 East Walton place.

To Quiz on Dixon Bridge.

Martin will also be asked "How much and why" the Dixon, Ill., bridge sagged during construction, and if roads and driveways at the Dixon state hospital, laid according to his plans and specifications, were later taken up and relaid.

Coath charges that Martin drew plans for a storage building at the Pontiac reformatory calling for a reinforced, self-supporting roof. Before the superstructure was removed, it is charged, it was necessary to install concrete columns to hold the roof up.

Under Martin's direction the state research hospital at Lincoln, Wood, and Taylor streets, in Chicago, was built. As a result of Martin's planning, according to Coath, the building will not be serviceable for eighteen months or more because Martin located the central heating plant 500 feet away from the main building.

In planning the state industrial building at Jacksonville, Martin planned a building that would have projected twenty feet into a reservoir.

WOULD RESCUE "LOST LEGION"



Those in charge of the "Lost Legion" massmeeting at Medinah temple, Cass and Ohio streets, at 2:30 this afternoon met yesterday to arrange the final details. Those seated, left to right, are: Judge Philip L. Sullivan, Judge Joseph Burke, Claude L. Foubare, Frank J. Nolan, Frank W. Kee, Frank D. Comerford. Those standing are, left to right: Edward McGuire, Paul Kenny, Laurence Packwood, L. S. Benson, William Wilson, James J. Buckley, William R. Matheny, Martin Walsh, Matthew Hartigan, Robert O'Day. The woman standing behind Mr. Foubare is Marie Andresen. Resolutions will be sent from the meeting to President Coolidge and all members of congress demanding the review by a civilian board of the cases of the men who served their country but still are in prison, while traitors, slackers, spies, and "wobblies" were pardoned as "political prisoners."

M'ANDREW GIVEN 2 ASSISTANTS IN BUDGET INCREASE

Other Gains Reverse Expected Slashes.

Instead of slashing the tentative budget presented to it yesterday the board of education added to it. An increase of $25,000 in the appropriation for the office of the superintendent of schools, which included the addition of two assistant superintendents at $7,800 a year and an added district superintendent at $6,500, was placed in the budget.

McAndrew Asks Addition.

The superintendent's staff has been undermanned for some time and proper supervision of the educational activities in schools is not possible with the present staff, Supt. McAndrew said. Although Mr. McAndrew asked for but one assistant, the board set aside an appropriation for two.

The addition to the superintendent's staff has been contemplated for several months by members of the board in a plan of general reorganization of the educational department in an effort to secure an efficient administration.

One assistant probably will be put in charge of high schools, Supt. McAndrew said, and the other may be connected with the proposed committee to prepare a building program for the next few years. At present there are three assistant superintendents.

Asks Twelve Visiting Teachers.

Miss Anne Davis, director of vocational guidance, asked twelve additional visiting teachers in her department. It was then proposed by Dr. John Dill Robertson, former president of the board, that three departments, the truant officers, the visiting teachers, and the visiting nurses, be consolidated.

It was also suggested that truant officers be done away with, and in their place substituted the visiting teachers, inasmuch as the duties of the two departments overlap at times. The board suggested that the superintendent investigate the possibility of consolidation and report later to the board. It authorized the appropriation for the twelve visiting teachers, thereby adding about $20,000 to the budget.

A large item in the budget which caused comment is the $950,000 appropriation for interest on money borrowed. Already, it was brought out, the board has borrowed $19,000,000 in anticipation of the taxes to be collected this year. This money, collected by the county treasurer, is not received by the school board until later in the year. For several years, according to H. H. Brackett, auditor of the board, the educational expenses have increased nearly $2,000,000 annually in excess of the revenue.

SENATORS HELP POLISH JEWS TO ENTER AMERICA

[Chicago Tribune Foreign News Service.]

WARSAW, Feb. 29.—According to an investigation made by THE TRIBUNE during the last week approximately one out of every three would-be Jewish immigrants to America in Warsaw have letters signed by American congressmen or senators asking that special consideration be given them, and that their names be placed at the top of the list of the next quota, which opens in July.

Even presidential possibilities, such as Hiram Johnson, write letters on lavish government stationery asking privileges for Jewish immigrants. Senator David I. Walsh, Mass.; Congressman M. A. Michaelson, Ill., and Samuel Dickstein, New York, also work to enlarge the number of their Jewish constituents by asking special favors for European branches of "American" families. The requests come from practically every member of congress, however.

The American consulate in Warsaw mails some 5,000 letters monthly to congressmen, senators and others, informing them that "their communication has been received," but still hundreds of letters continue to arrive in Warsaw weekly, arousing false hopes among the Jews here, and causing the Polish government endless trouble, since the recipients of these letters immediately request a foreign passport.

Italian Medical Body Urges Crowe's Re-election

State's Attorney Robert E. Crowe yesterday was presented with a resolution indorsing his reelection as state's attorney which was unanimously adopted on Friday night by the Italian Medical Association of Chicago. The following committee was appointed to conduct a campaign on Mr. Crowe's behalf among Italians of the city: Dr. M. A. Serritella, Dr. Camillo Volini, Dr. Frank Lagorio, Dr. Peter Cutrera, and Dr. R. Lobriaco.

DEAF HEAR INSTANTLY.

Amazing Invention Brings Immediate Relief to Those Who Are Deaf.

A wonderful invention which enables any one whose auditory nerve is still active to hear all sounds as clearly and distinctly as a child has been perfected by the Dictograph Products Corporation, Suite 1231-M Lytton Bldg., State and Jackson, Chicago. There is no waiting, no delay, no danger—but quick, positive, instantaneous results—you hear instantly. So positive are the manufacturers that every one who suffers from deafness will be amazed and delighted with this remarkable invention that they are offering to send it absolutely free for 10 days trial. No deposit—no C. O. D.—no obligation whatever. If you suffer, take advantage of their liberal free trial offer. Send them your name and address today.—Adv.

JAP STATESMAN, THOUGHT DEAD, COMES TO LIFE

TOKIO, March 2.—[By the Associated Press.]—Prince Masayoshi Matsukata, one of the two surviving genro, elder statesmen, whose death was announced yesterday and for whom the entire nation went into mourning, is alive today and has a bare chance for recovery, according to statements made by his physicians this morning.

The prince was pronounced dead at 11:15 o'clock yesterday morning when his heart and respiration stopped. Shortly thereafter, however, he began to show faint signs of life.

This morning he took some nourishment and slept for a time. All the Tokio newspapers, but two, carried stories of the prince's death, together with lengthy obituaries.

SO. WATER ST. FIRE CAUSES $40,000 DAMAGE

Hundreds of homeward-bound loop workers and shoppers were discomforted at 5 o'clock yesterday by dense clouds of smoke from a fire in a four story building at 57 West South Water street.

The fire started on the third floor of the vegetable commission house, occupied by C. A. Watson & Co. and quickly spread to the other floors. Several companies of firemen arrived in time to prevent the fire spreading to adjoining buildings. The damage was estimated at $40,000.

Eat
BISMARCK
Rye
BREAD

BISMARCK Famous Rye Bread, luscious dark-brown—baked to perfect taste and wholesomeness in the spacious Bismarck Hotel ovens—can now be had daily at your own door—wrapped in air-tight, waxed covers and stout cartons. Famous formula excels all others. Eat Bismarck Rye Bread and keep down your weight.

POSTPAID PRICE

Order today—shipment is made immediately from oven to you!

3 lb. loaf 45c

Bismarck Hotel
Randolph near La Salle
CHICAGO
Known For Good Food



SOMETHING to remember after the cup is drained. Something to look forward to—

KASPER'S
Turkey Brand
COFFEE

A *reasonably* priced, top quality blend.

What we save by roasting fresh every day, by packing in inexpensive containers, we give you in the coffee itself.

Turkey Brand is always uniformly fresh at your grocer's, always uniformly delicious on the table.

Do try a pound and enjoy a new coffee pleasure.

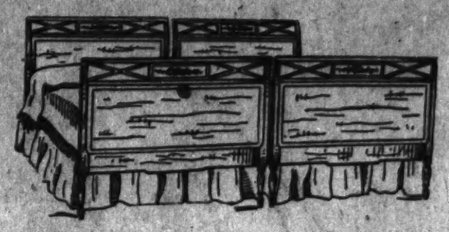
A. J. Kasper Company
353 to 359 E. Illinois St., Chicago

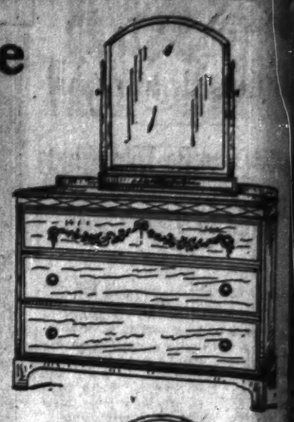
Importers, Roasters and Packers of Kasper's Turkey, Monogram, Timur, Forty Q and other High-grade Coffees; also Monogram and Turkey Teas



Buy Kasper's coffee from your grocer

Scholle's Semi-Annual Sale of Good Furniture

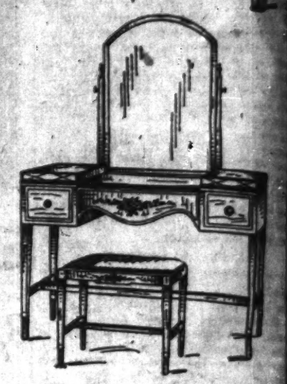




Hepplewhite Bedroom Suite in Mahogany and Fiddleback Maple, Hand Decorated.

Twin Beds, Bureau, Chest of Drawers, Toilet Mirror, Dressing Table, Stand, Chair and Bench.

9 Pieces, Sale Price, $880.00





YOU'D probably enjoy a bedroom furnished with a suite like this—nice to sleep in, and pleasant to look at when you're awake.

It's a good example of the way Hepplewhite designed furniture; he departed from the elaboration of Chippendale to the simpler, more graceful forms. They look rather fragile; but they're not. The graceful simplicity and beauty portrayed in this suite are typical of all the work of that master craftsman. It's priced exceptionally low—a real value.

We can show you furniture in all the periods—we have a large variety. There is one fact which is of great importance to you—all of the furniture in this store is "Scholle-quality"—made of high grade materials, by manufacturers who know how. We give you the assurance of this in our guarantee of complete satisfaction or money back.

Our guarantee, added to the greatly reduced prices, now, during our semi-annual sale, presents an opportunity you can't afford to miss.

Our sale, which includes all of the goods in the store, has been running for some time—we've sold a lot of furniture. We can't list all of the items in this advertisement—the list below is only a few of them. It's quite possible that there is only one of a kind of many of the pieces. To lessen the possibility of your being disappointed, we advise you to make your choice as early as possible.

Partial list of our exceptional values

	Regular Price	Sale Price
Imported French Commodes in Tulipwood and Rosewood with Marble top	$100.00	$ 75.00
French Renaissance Polychrome Console Mirror	95.00	57.00
Inlaid Walnut Chifforobe	118.00	85.00
Walnut Triple Glass Dressing Table	88.00	47.00
Chippendale Mahogany Chest of Drawers	70.00	52.00
Dressing Table to match	78.00	57.00
Hepplewhite Mahogany Bedroom Suite: Twin Beds, Dresser, Dressing Table, Chifforobe, Stand, Bench, Chair and Rocker; 9 pieces	625.00	445.00
Decorated Floor Lamps with silk shades; complete	37.00	25.00
Louis XVI. Mahogany Living Room Table	62.00	39.00
Louis XIV. Mahogany Library Table	390.00	198.00
Spanish Renaissance Walnut Living Room Table	117.00	87.00
Louis XVI. Rosewood and Mahogany Decorated Bedroom Suite with marble tops: Twin Beds, Dresser with hanging mirror, Chifforobe, Vanity Dresser with hanging mirror, Night Stand, Chair and Bench; 10 pieces	4700.00	3500.00
Polychrome Queen Anne Console Mirror	120.00	58.00
Hepplewhite Mahogany and Gum Bedroom Suite: Twin Beds, Bureau, Chifforobe, Vanity Dressing Table, Stand, Chair, Rocker and Bench; 9 pieces	776.00	569.00
Overstuffed Arm Chair, covered in Sateen	104.00	57.00
Italian Renaissance Mahogany Living Room Table	450.00	310.00
Queen Anne Mahogany Arm Chair, covered in Taupe Mohair Velour	150.00	95.00
Walnut and Maple Twin Beds, each	72.00	54.00
Dresser to match	135.00	100.00
Chest of Drawers to match	84.00	63.00
Hepplewhite Inlaid Walnut Dresser	175.00	128.00
Louis XV. Walnut and Gold Bedroom Suite with Hand Decoration: Twin Beds, Bureau with Hanging Mirror, Chifforobe and Stand; 5 pieces	$1125.00	$840.00
Hepplewhite Walnut Bedroom Suite: Twin Beds, Dresser, Chifforobe, Toilet Glass, Dressing Table, Stand, Chair, Rocker and Bench; 10 pieces	1092.00	825.00
Louis XV. Walnut Bedroom Suite: Twin Beds, Dresser, Chifforobe, Vanity Dresser, Stand, Chair and Bench; 8 pieces	920.00	695.00
Louis XV. Walnut Arm Chair	190.00	110.00
Solid Mahogany Queen Anne Dresser	200.00	130.00
Parchment Decorated Dresser	190.00	98.00
Louis XVI. French Putty Enameled Dresser	125.00	57.00
Dressing Table to match	70.00	49.00
Mahogany Dressing Table	72.00	35.00
Javan Walnut Finished Twin Beds, each	44.00	28.00
Dresser to match	82.00	47.00
Chest of Drawers to match	62.00	48.00
Walnut Dressing Table	88.00	47.00
Chippendale Mahogany Arm Chair covered in Tete de negre mohair and damask	215.00	175.00
French Renaissance Polychrome Console Mirror	95.00	57.00
Louis XVI. Mahogany Davenport in rose and fawn damask	200.00	142.00
Imported Louis XVI. Walnut and Cane Arm Chair, cushion seat	200.00	75.00
Queen Anne Wing Chair in Tete de Negre Mohair	80.00	60.00
Imported Louis XV. Arm Chair in hand made Needlepoint Tapestry	300.00	225.00
Louis XVI. Mahogany Down Cushion Davenport in Tete de Negre Velvet	287.00	195.00
Ivory Enameled Windsor Bedroom Suite: Full Size Bed, Dresser, Chifforobe, Vanity Dresser, Bench and Chair; 6 pieces	263.00	150.00

Scholle Furniture Co.
121 South Wabash Avenue
Between Monroe and Adams



Men Will Receive Correct Information on "What to Wear" For All Formal Occasions By Calling Mr. Fisher
Central 4875

Or by making desired inquiries by letter and enclosing stamped addressed envelope.

We have organized this department for the purpose of giving you a *"better service."*

There is no need of your being embarrassed by dressing incorrectly.

For instance: "The bridegroom should wear a cutaway suit for a day wedding; but in the event the bride desires to wear an evening frock that would make a great difference."

And, we are prepared to furnish you with *information on "the difference."* We solicit out of town business.

T. C. Schaffner, Inc.
Dress Suit Specialist
"Instant Fitting"
"Big Gun" Brand
130 North State St.
Field's Opposite Us
Phone Central 4875

Starck
Open Evenings
210-212 South Wabash Avenue
Manufacturers of the Famous Starck Pianos

YOU Can NOW Buy the
Radio
Marvel of the Age!—for
$10 a Month



The Cover Gives You Your Connection At Once!

$190
Price Complete

Don't miss this chance to buy, on easy terms, the wonderful OPERADIO—the greatest radio invention since the discovery of wireless—a powerful, selective, long range, 6 tube set, that you can carry anywhere like a suitcase. Set it down—raise the cover—and get your connection instantly! No aerial. No ground wires. No connections. Comes absolutely complete—including loud speaker and batteries. The OPERADIO is remarkably selective, and every sound is as clear as a bell! COME IN AND JUDGE FOR YOURSELF!

Don't fail to call tomorrow and hear this latest sensation in the radio world. The OPERADIO is so *convenient*—and it gives such wonderful all 'round satisfaction that no radio fan is going to be happy until he gets one! Think of being able to move the radio instantly from room to room, or take it, like a suitcase, in your auto, on a train, or on a trip anywhere! You MUST hear it! COME IN TOMORROW.

If you live in Chicago or suburbs but cannot call at once—Phone Harrison 5510 for Demonstration in your home, or mail coupon now!

Come in Tomorrow!
P. A. Starck Piano Co.
Manufacturers Starck Upright, Grand and Player Pianos.
210-212 South Wabash Avenue (Near Adams), Chicago

P. A. STARCK PIANO CO.,
210-212 S. Wabash Ave., Chicago
Please let me have a demonstration of the OPERADIO in my home, without the slightest obligation to buy unless satisfied.
Name .....
Address ..... Town .....

START TRIAL FORBES HERE APRIL, U. S. P

oolidge to Be Told Grand Jury Lear

BY PHILIP KINSL

Trial of Col. Charles R. Fo
e head of the United Stat
r bureau, and Col. John W
s, St. Louis contractor, who
ted Friday on charges o
d corruption in connection
dministration of the veteran
ill be held in Chicago early
was announced yesterday.

Attorney John W. H. Crim
sistant to the attorney gen
irected the inquiry, left for W
n yesterday. His staff will
re until the trial. They re
mment upon the special
e grand jury, which outline
harges of graft against "t
ers of congress," governm
ials, and other unnamed ind
e evidence in their possessio
d before the President, it w
ed here. Further revelation
ected in Washington.

Inquiry to Continue.

The veterans' bureau inquir
nded with the indictment of
nd Thompson. The suggestio
the grand jury report that
fices," "Tupper Lake," and
ille," contracts be investigate
ew to other indictments will
ed out, according to Mr. Cr
d not state just where he
rike next.

The case as it is presented
ago rests largely upon the te
f Elias H. Mortimer, cons
ent, who induced Forbes to g
r hospital construction to cer
ored firms. Mortimer is still
ago and will be taken care of
overnment as their star witne
His testimony has been buttr
very available point, it is st
ocumentary evidence in the n
hecks, bank accounts, telegra
al bills, and letters. All the
as dealing with Forbes as a
ccording to his own testimony
eeping notes of dates and
way papers in evident prep
r a possible scandal.

What Caused the Break.

His break with Forbes was
rimarily because of the att
hich Forbes paid to Mrs. Mo
who has begun a divorce suit
Mortimer. She was a witness
e grand jury.

Mrs. Heber H. Votaw, sister
te President Harding, is expe
o a witness in the case. Acc
Col. Forbes' counsel, she m
r the defense. She was at on
n intimate friend of Mrs. Mo
nd is said to have been the on
rst introduced Mortimer to Fo
The Tupper Lake, New Yor
tal contract, which is to be t
ted further, centers around t
tions of the Sutherland Buildi
nstruction company of St.
th Mortimer. Mortimer t
at he was approached by W
cCauley, Washington agent
ompany, and asked to use hi
nce with Forbes to get the fou
ontracts for the Sutherland co
e succeeded. According to hi
ony, McCauley paid him $1,
he first contract and $2,500
ucing Forbes to give an add
ontract. The work totaled abo
00. An exhibit in the case is a
r $1,000 to the order of Mo
igned by McCauley, dated Au
922, on the Riggs National b
Washington.

Plans Figure in Scandal.

The chief scandal in the Live
California, hospital contract, co
he employment of Matthew O'B
an Francisco as special archite
he veterans' bureau in prepari
plans. It is said that O'Brien
ot $97,000 in fees for plans
ere all rejected, that the war d
ment could have furnished all t
essary plans, and that this O
ayment was rushed through in
ountable haste, both in the vet
ureau and the controller's of
Washington.

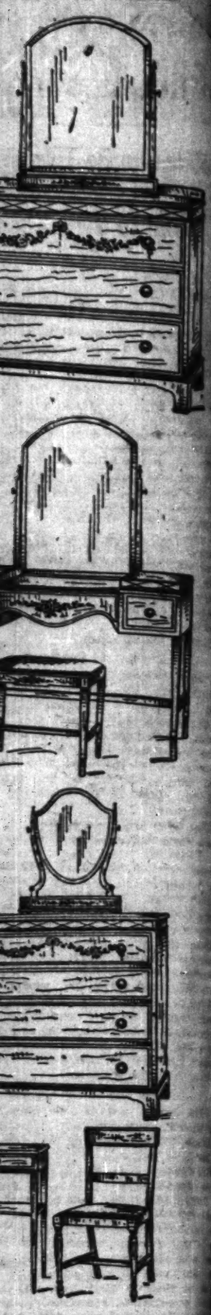
The selection of the Livermo
lso has aroused much suspicion
en B. Johnson and Thomas
f San Francisco figure in this.
t is stated, got $20,000 from Jo
or promoting the sale of the s
old vineyard, for $105,000. Cha
ramer, former general counsel f
ureau, who is named in the
ments as a conspirator, engineer
eal.

The Perryville Case.

The Perryville, Md., supply
urnished the scandal that br
bout the intervention of Brig.
awyer, President Harding, and
orced the retirement of Col. F
It is charged here that $3,000,000
f supplies, many of which were
y the public health service and
overnment departments, were
Boston firm for about $600,000.
nstance of graft is given in th
f thousands of pairs of new pa
t 90 cents a pair, pajamas that
ade by American women and gi

STEBBIN
HARDWARE CO
15 WEST VAN BUREN STRE
RADIO
DRILL
Takes up to ¼ inch
cut gears and
chuck; eight
various sizes
handle;
value—
SPECIAL
$1.78

al Sale



w, during our semi-
ass.

as been running for
ll of the items in this
quite possible that
en the possibility of
ice as early as pos-

es

	Regular Price	Sale Price
d Gold		
Hand		
ds, Bu-		
Mirror,		
Stand;		
	$1125.00	$840.00
Bedroom		
Dresser,		
Glass,		
l, Chair,		
ench;		
	1092.00	825.00
Bedroom		
Dresser,		
Dresser,		
	920.00	695.00
Chair..	190.00	110.00
n Anne		
	200.00	130.00
esser..	190.00	98.00
ity En-		
	125.00	57.00
	70.00	49.00
ble....	72.00	35.00
l Twin		
	44.00	28.00
	82.00	47.00
tch...	62.00	43.00
	88.00	47.00
Arm		
Tete		
damask	215.00	175.00
chrome		
	95.00	57.00
Daven-		
damask	200.00	142.00
Walnut		
cushion		
	200.00	75.00
n Tete		
	80.00	60.00
Chair		
lepoint		
	300.00	225.00
Down		
Tete		
	287.00	195.00
Bed-		
e Bed,		
Vanity		
Chair;		
	263.00	150.00

Co.

START TRIAL OF FORBES HERE IN APRIL, U. S. PLAN

Coolidge to Be Told What Grand Jury Learned.

BY PHILIP KINSLEY.

Trial of Col. Charles R. Forbes, former head of the United States veterans' bureau, and Col. John W. Thompson, St. Louis contractor, who were indicted Friday on charges of bribery and corruption in connection with the administration of the veterans' funds, will be held in Chicago early in April, it was announced yesterday.

Attorney John W. H. Crim, special assistant to the attorney general, who conducted the inquiry, left for Washington yesterday. His staff will remain here until the trial. They refused to comment upon the special report of the grand jury, which outlines vague charges of graft against "two members of congress," government officials, and other unnamed individuals. The evidence in their possession will be laid before the President, it was promised here. Further revelations are expected in Washington.

Inquiry to Continue.

The veterans' bureau inquiry is not ended with the indictment of Forbes and Thompson. The suggestion made in the grand jury report that "Liverpool," "Tupper Lake," and "Perryville" contracts be investigated with a view to other indictments will be carried out, according to Mr. Crim. He will not state just where he would strike next.

The case as it is presented in Chicago rests largely upon the testimony of Elias H. Mortimer, contractors' agent, who induced Forbes to give bids for hospital construction to certain favored firms. Mortimer is still in Chicago and will be taken care of by the government as their star witness.

His testimony has been buttressed at every available point, it is stated, by documentary evidence in the nature of checks, bank accounts, telegrams, hotel bills, and letters. All the time he was dealing with Forbes as a briber, according to his own testimony, he was keeping notes of dates and putting away papers in evident preparation for a possible scandal.

What Caused the Break.

His break with Forbes was caused primarily because of the attentions which Forbes paid to Mrs. Mortimer, who has begun a divorce suit against Mortimer. She was a witness before the grand jury.

Mrs. Heber H. Votaw, sister of the late President Harding, is expected to be a witness in the case. According to Col. Forbes' counsel, she may be for the defense. She was at one time an intimate friend of Mrs. Mortimer and is said to have been the one who first introduced Mortimer to Forbes.

The Tupper Lake, New York, hospital contract, which is to be investigated further, centers around the relations of the Sutherland Building and Construction company of St. Louis with Mortimer. Mortimer testified that he was approached by William McCauley, Washington agent for the company, and asked to use his influence with Forbes to get the foundation contracts for the Sutherland company. He succeeded. According to his testimony, McCauley paid him $1,000 on the first contract and $2,500 for inducing Forbes to give an additional contract. The work totaled about $92,-000. An exhibit in the case is a check for $1,000 to the order of Mortimer, signed by McCauley, dated Aug. 11, 1923, on the Riggs National bank of Washington.

Plans Figure in Scandal.

The chief scandal in the Livermore, California, hospital contract, concerns the employment of Matthew O'Brien of San Francisco as special architect for the veterans' bureau in preparing the plans. It is said that O'Brien in all got $97,000 in fees for plans which were all rejected, that the war department could have furnished all the necessary plans, and that this O'Brien payment was rushed through in unaccountable haste, both in the veterans' bureau and the controller's office in Washington.

The selection of the Livermore site also has aroused much suspicion. Lucien B. Johnson and Thomas O'Day of San Francisco figure in this. O'Day, it is stated, got $20,000 from Johnson for promoting the sale of the site, an old vineyard, for $105,000. Charles F. Cramer, former general counsel for the bureau, who is named in the indictments as a conspirator, engineered this deal.

The Perryville Case.

The Perryville, Md., supply depot furnished the scandal that brought about the intervention of Brig. Gen. Lewis Pawtuxet, President Harding, and finally forced the retirement of Col. Forbes. It is charged here that $3,000,000 worth of supplies, many of which were needed by the public health service and other government departments, were sold to a Boston firm for about $600,000. One instance of graft is given in the sale of thousands of pairs of new pajamas at 50 cents a pair, pajamas that were made by American women and given to the army during the war. Another instance is the sale of new bed sheets at 18 cents each when the bureau was buying sheets of poorer quality at the same time for $1.03 each.

NOTED PORTRAITS OF PRESIDENTS



[Photo by Frederick Bremm.] [Photo by Frederick Bremm.]

Here, left to right, are photographs of the portraits of Washington, Jackson, and Jefferson which Mrs. Arthur Meeker has offered to bring from her home at 1030 Lake Shore drive to the Art institute for a public exhibition. The Washington has been adjudged at times as Gilbert Stuart's most famous portrait; the Jackson is a miniature done on ivory by Anna Claypoole Peale in 1819 which won the young artist fame; the Jefferson is one of the early works of Charles Willson Peale, the uncle of Anna Peale, a famous portrait painter of Washington and Jefferson's time.

CONGRESS IS STIRRED

[BY A STAFF CORRESPONDENT.]

Washington, D. C., Mach 1.—[Special.]—An explosion is due in congress on Monday over the report of the federal grand jury in Chicago containing the statement that evidence before it showed that two members of congress have received sums of money in connection with the scandal in the veterans' bureau.

The indictment of former Director Charles R. Forbes was no surprise, but congress was jarred considerably by that portion of the report which involved members of congress and other high officials.

Some senators think that the special committee which investigated the veterans' bureau should be reconvened with instructions to inquire into the statements of the Chicago grand jury in order that the guilty members of congress might be expelled and prosecuted.

President Coolidge has been aroused by the grand jury report and a White House spokesman said he would insist that the Veterans' bureau investigation be widened to extend to every phase that can be developed from the grand jury testimony. The President insists that names of congressmen, if they are really involved, be disclosed. The grand jury report may be turned over to the President within a few days.

Forbes Promises Disclosures.

Following the disclosure of his indictment, Forbes broke his silence and promised to disclose sensational charges. Welcoming the opportunity afforded him by the indictment to reveal a "hell engendered conspiracy" against "his honor and integrity," Col. Forbes made sweeping denials of the charges of bribery and conspiracy, condemned the senate committee which investigated the veterans' bureau, and said he would give details to the public regarding attempted political corruption in Washington which will involve men in high places.

Col. Forbes and his legal advisers are preparing a list of about forty witnesses to be called in his defense. Among them is Mrs. Caroline Votaw, a sister of the late President Harding. What evidence Mrs. Votaw is expected to give has not been disclosed.

Forbes accused "a high individual unofficially connected" with the government of responsibility for the indictment against him. He claims a "frameup."

Col. Forbes' Statement.

Col. Forbes in his statement, issued from the office of his attorney, Col. J. Easby-Smith, said:

"I welcome these indictments with a clear conscience because they will permit me to present my case before a fair court of justice and a jury of my peers.

"Throughout the senate investigation I was not permitted to present the facts of the case and, as I told the committee, my destruction was sought by perjury, subornation of perjury, and the suppression of documentary and other evidence which would have fully exonerated me. The federal grand jury at Chicago has seen fit to exclude from indictment Elias H. Mortimer, a confessed criminal, who is the only witness against me.

"I am firm in the faith that these indictments will give me an opportunity to reveal before an impartial court, a fair jury, and a just press, a hell engendered conspiracy against my honor and integrity. I shall interpose no technical objection to a trial there under these conditions, but on the contrary shall go to Chicago voluntarily as the first step toward my complete vindication.

"There was not one iota of truth in any of the testimony given the senate committee which reflected upon my honor or integrity. Evidence taken before the committee late at night on Nov. 7, 1923, tended to show that one of the committee's counsel (now an assistant director of the bureau at a salary of $7,200 a year) attempted to bribe a witness to commit perjury. Thereupon this testimony was suppressed by the committee.

"By most despicable and dishonorable means, witnesses were subjected to browbeating and unfair treatment.

"These same forces were at work on the grand jury which returned the indictments in Chicago.

"False as Mortimer Lies."

"These indictments are as false as the lies of Mortimer, as vindictive as the villainous conduct of O'Ryan and Arnold, as cowardly as the so-called second preliminary report of the senate committee who had not the courage nor the fairness to hear my defense, who shirked the duty of formulating an honest report, and who have attempted to escape deserved criticism by scurrying behind the barricade of O'Ryan's malignant verbosity and by meekly crying out, 'Some of it we believe, some of it we don't believe; please take your choice,' knowing all the time that the charges against me are as false as hell's own brood."

FALSELY HELD AS INSANE 9 YEARS; GETS $107,500

LONDON, March 1.—The question of the lunacy law is soon to be raised in parliament as a result of a sensational case which was settled in court this week.

W. Harnett, a Keltish farmer who had been confined as a lunatic for nine years, obtained a verdict for £25,000 [roughly $107,500] damages against two doctors who were instrumental in keeping him shut up. There was no suggestion that the doctors were activated by an improper motive.

The judge in the course of the trial used strong language as to the state of the present law, saying, "Nothing ever astonished me more in the course of this serious case than to know that when a man is shut up, although he may be perfectly sane, he is never allowed to know why he is shut up. It amazed me."

OAK PARK FOLLIES FEATURES WICKED DITTY ABOUT HELL

"The Grace Church Follies of 1923," presented last night by the Men's club of Grace church at their parish house in Oak Park, was designed for the intellect rather than the eye or ear.

They may have profited by the mayor's suggestion to "Innocent Eyes"; at any rate, the most wicked eyes on earth would have to confess that the costumes were all that could be desired—and more, much more. Those who expected a duplication of "The Pink Lady," given two years ago when the Rev. F. R. Godolphin stopped the performance, were disappointed.

The casual observer might feel that a revue of Oak Park for 1923 could appropriately contain some slight reference to a certain Case, but the book contented itself with a takeoff on church activities. In the first episode the vestry adjourn for a quiet evening with good brew—empty mugs!—and pipes. The Fundamentalists score when the devil, with most realistic horns, comes after the Modernist. "Rank Views," who sings the wicked ditty: "I'm a modern churchman, and I don't believe in hell."

Denmark May Pay Debts by Setting Up Tobacco Trust

COPENHAGEN, Denmark, March 1—[Tribune Radio.]—Establishment of a state monopoly on tobacco, the profits of which, it is figured, will pay the national debt, is being planned by the Danish government.

SUGGESTS TAG DAY TO RAISE PORTRAIT FUND

Recruits Join Drive for Washington Picture.

The possibility of a tag day to raise funds for the purchase of the Gilbert Stuart portrait of George Washington now hanging in the Art institute was suggested yesterday by C. L. Ricketts, who sent to the institute a $25 contribution.

"This enterprise is certainly a city-wide project," Mr. Ricketts said in his letter to the institute, "and I would suggest that the mayor designate one day as 'tag day' to solicit contributions for the picture." Mayor Dever has taken the question under advisement.

The public schools are still receiving contributions for the picture. THE TRIBUNE yesterday received a letter from the eighth grade pupils of St. Ambrose school, 1014 East 47th street, inclosing a portrait donation of $9.10.

An Appropriate Act.

Ernest M. Hunt, vice president of the Martha Washington Candies company, sent in a contribution of $100. "It is particularly appropriate that the Martha Washington company should contribute to this worthy enterprise," Mr. Hunt said.

Meanwhile contributions from private citizens, clubs, lodges, schools, and other organizations came into the Art institute, THE TRIBUNE, and the Herald-Examiner.

THE TRIBUNE will acknowledge and turn over to the Art institute all contributions. Letters may be sent to the editor of THE TRIBUNE or to Robert B. Harshe, director of the Art institute.

List of Gifts.

Contributions received by THE TRIBUNE, the Herald-Examiner, and the Art institute follow:

Previously acknowledged	$8,715.08
Ernest M. Hunt	100.00
C. L. Ricketts	25.00
Mrs. Frederick Upham	25.00
Hammond public school	21.19
R. H. Norton	10.00
N. L. Piotrowski	10.00
St. Ambrose school [eighth grade pupils]	9.10
Sara A. Weil	6.00
Anonymous	5.45
Dr. Thomas J. Jackson	5.00
Hollywood Woman's club	5.00
Engineers' Counil 191, Royal league	5.00
Marjorie Bower	2.00
Helen C. Sturges	1.00
Ralph Condee [third grade school boy]	.10

Three Policemen Rescue Three Boys from Ice

Policemen McMahon, Kelly, and Lawler pushed out over the ice from the foot of 75th street at dusk yesterday to bring in two boys who were taking a stroll three-fourths of a mile off shore. Just before they reached the youngsters 10 year old Eddie Sober of 2503 East 74th street broke through the ice. He was dragged out and brought to shore—a soberer and wetter young man.

PASTOR SHOOTS SALESMAN, BUT WON'T TELL WHY

Mexico, Mo., March 1.—The Rev. Asa Q. Burns today shot and seriously wounded H. D. Conger, a traveling salesman of Lincoln, Neb.

Conger and Dr. Burns met on the main street and the minister opened fire, one bullet striking Conger in a lung, inflicting a serious wound, and another hitting him in the hand.

The Rev. Burns surrendered to officers, but refused to give an explanation. Mrs. Burns and her son have been making their home with Mr. and Mrs. L. N. Henderson. Conger had also been staying with the Hendersons.

Shortly after the shooting Dr. Burns was arraigned on charges of "felonious assault with intent to kill" and pleaded not guilty. He was released on $5,000 bond.

The minister had just returned from studying at the University of Chicago.

MAN SLAIN WITH SON AT FATHER'S GRAVE; WIFE HELD

McAlester, Okla., March 1.—J. T. Daugherty of Halleyville, Okla., a railroad employé, and his 4 year old son were shot and killed today as they stood by the grave of Daugherty's father in a cemetery here while the father discussed with Mrs. Bertha Armour Daugherty of Cement, Okla., his divorced wife, the question of which of the parents should retain custody of the boy.

Mrs. Daugherty was arrested as she ran from the scene. No charges have been preferred pending an investigation.

She declared that her husband shot and killed the child and then turned the weapon on himself.

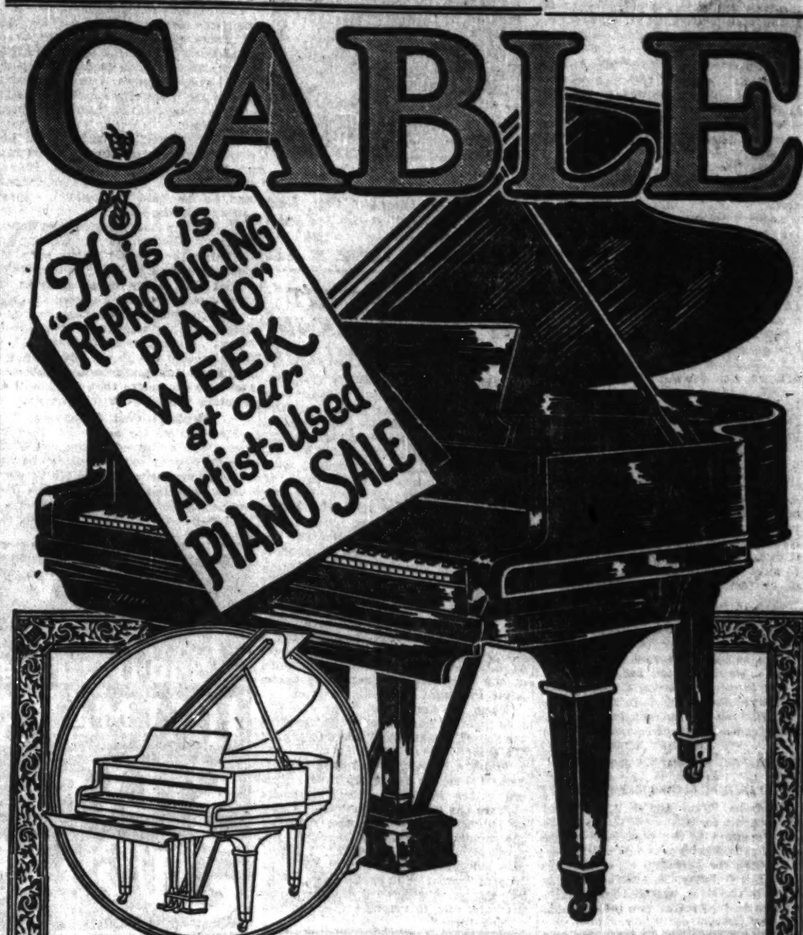
In Daugherty's pocket was found a statement which declared his intention of killing the woman and child and then taking his own life should the conference not terminate as he desired.

See Part 6 PAGES 9-10-11-12-13-14

HILLMAN'S
SILVER JUBILEE

Advertise in The Tribune

CABLE



THIS is "Reproducing Piano" week at Cable's artist-used piano sale. Today every music lover is talking about Reproducing Pianos either in the Grand or Upright form. Because this new type of musical instrument is so popular, many people think it high priced. Not so—we have Reproducing Pianos priced surprisingly low and sold on terms that you can well afford. Let us suggest that you investigate now—at Cable's. There are many kinds of Reproducing Pianos here. Scores of charming models—both self-played and foot-operated at a wide range of prices.



The Conover Welte-Mignon

is all that a fine Reproducing Piano should be—an instrument of great charm and rare tonal beauty. For those who demand the utmost in a Reproducing Grand we recommend this famous instrument. It will fulfill your highest expectations.

	Reg. Price	Sale Price
Conover Welte-Mignon, $2750		$2665
Conover Art-Echo . . . $2750		$2575



The Euphona Reproducing Inner-Player

Among the fine Upright Reproducing Pianos this Euphona is the most valuable—yet least expensive. In musical performance it is an instrument of remarkable ability, reproducing with great fidelity the playing of the world's master pianists.

$950 Style	$785
$950 Style	$865



The Solo Euphona Inner-Player

is our big-value Reproducing Piano, priced to meet the popular demand for a good instrument of the reproducing type in the moderate price field. The Solo Euphona is foot-operated and contains the celebrated Cable Solo action.

$800 Style	$715
$900 Style	$825



The Solo Carola

In the Solo Carola, eighty-eight fingers of air play upon the patented Miniature Keyboard precisely as a skilled pianist plays with his fingers upon the outer keyboard. The result is truly pianistic and is indistinguishable from the finest hand playing.

$1050 Model $895

Special Bargains in Reproducing Grands

	Reg. Price	Sale Price
Harrington Welte-Mignon	$1975	$1885
Braumuller	$1795	$1695
Hardman Pedal Operated .	$1750	$1500
Hardman Welte-Mignon .	$2750	$2685

Special Easy Sale Terms on all Instruments

CABLE
Piano Company

Home of the Celebrated Mason & Hamlin Piano

Wabash and Jackson

If you cannot call conveniently, phone (Harrison 1440) or mail coupon for complete list of bargains, descriptions, terms, etc.

CABLE PIANO COMPANY, Wabash and Jackson, Chicago
Please send without obligation, additional information, descriptions, and terms of payment. I am interested particularly in a ☐ Cable Piano ☐ Upright ☐ Player Piano ☐ Reproducing Upright ☐ Reproducing Grand ☐ Viotrola ☐ Brunswick ☐ Radio.
Name _____
Address _____
City _____

Schulte Glasses
Complete with Examination, Service and Guarantee
$3 to $30

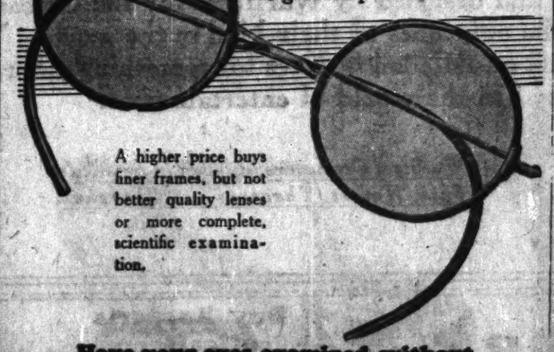
At Any of the Four Convenient Schulte Offices

These Schulte Shell Rim spectacles or your choice of two other frame styles, made to your individual measure, complete with best quality toric lenses ground precisely for you, Schulte examination and guarantee included,

$7.50



IT is folly to avoid the purchase of needed glasses on the ground either of cost or appearance, when both requirements can be easily and satisfactorily met at Schulte's. And in either case you may have full confidence in the correctness of the glasses purchased.



A higher price buys finer frames, but not better quality lenses or more complete, scientific examination.

Have your eyes examined without charge or obligation

108 N. State — 2nd Floor of the Stewart Building
7 E. Adams — Store Floor of the Republic Building
17 W. Madison — Store Floor of the McVicker's Bldg.
118 S. Dearborn — Store Floor of the Auditorium Bldg.

Schulte Optical Company

Open until 9 every night at 17 W. Madison St. only

Sale FOR MONDAY and TUESDAY—
The New Hampton PLAYER PIANO
Brand New 1924 Model
With Cabinet, Bench and 36 Q. R. S. Rolls ALL FOR $445



Compare with Players sold elsewhere up to $625

Note its clear, beautiful tone—its easy action—the simple elegance of its mahogany-finished case design—and remember that this New 88-Note Player-Piano contains among other desirable features, a five-point motor, full iron plate, spruce sounding board, hinges finished in brass, loud and soft expression device—and of the utmost importance, sound construction throughout, guaranteeing years of satisfactory service.

ALL FOR $445

TERMS
As Low As $10 Per Month. Start Month by Payments April 30th, 1924.

Story Clark Player-Pianos, $645 to $1,250
Known the World Over as Quality Instruments

STORY & CLARK PIANO COMPANY
315-317 S. Wabash Ave.
OPEN EVENINGS TILL 9:30

Send Coupon if You Cannot Call
Story & Clark Piano Co., Chicago Ill.
Telephone Harrison 6981
Please send me full information on your Hampton Player Sale. T3-2
Name .....
Address .....

STEBBINS HARDWARE CO
18 WEST VAN BUREN STREET
RADIO DRILLS
Takes up to ½ inch; has cut gears and 3-jaw chuck; eight drills of various sizes inside handle; $3.00 value—



SPECIAL $1.78

HUNT PRETTY WOMAN AS MAN DIES IN MYSTERY.

Cries Warning as She Flees Death Room.

Laura Maeger was young enough to have been his daughter; but pretty enough to have been his sweetheart.

At any rate Mrs. Minnie Glander, 2214 Lewis street, his landlady ever since 65 year old Emil Swanson came over from Sweden five years ago, was positive the girl who persisted in visiting the old man at unconventional hours, was neither his daughter-in-law nor his stepdaughter, as he alternately introduced her.

So today Officers Fred Mundt and Daniel E. Bennet of the Hudson avenue police station, are looking for Mrs. Laura Maeger who disappeared from Swanson's room early yesterday morning after screaming out to Mrs. Glander.

Finds Him Dead.

"Better look after Emil, I think he's dead." Fifteen minutes later Mrs. Glander went into his room and found her roomer lying on the bed with a hose attached to an open gas jet in his mouth.

Near by was a note penciled to Laura, and a post card picture of the girl, evidently taken from the back of a watch.

"Dear Laura," the note read, in stiff, foreign handwriting:

"You know and I know that you did your best for me. That I am sick—well, I think I never will get well. It is better for you and me that we part. Dear Laura, a thousand thanks to you. Yours sincerely, EMIL."

A postscript urged her to "Take all what belongs to me."

The Landlady's Story.

At the inquest conducted yesterday afternoon at William Elsfeldt's undertaking rooms, 2216 Southport avenue, Mrs. Glander told Deputy Coroner R. C. Schutt that she had been compelled to have her son order Mrs. Maeger out of the house more than two months ago because of her undesirable actions.

"But early this morning, about 2 o'clock," Mrs. Glander said, "this Laura rushed to my room in the front of the cottage and said, 'O, I think Emil's dead! Go tell somebody!'"

The inquest yesterday afternoon was continued to March 7 at 2 o'clock at the Hudson avenue station, pending the possible return of Laura.

McAdoo's Name Entered for Wisconsin Primary

Madison, Wis., March 1.—Nomination papers for placing William G. McAdoo's name on the Wisconsin preferential presidential primary ballots were filed with the secretary of state today by Miles C. Riley, McAdoo's manager. This is the first presidential nomination to be filed in the two major political parties.

SOUGHT



Mrs. Laura Maeger, who fled after telling landlady that Emil Swanson was dead. Police are hunting for her.

WITHDRAWS HIT AT M'CORMICK IN DRAINAGE MIXUP

Washington, D. C., March 1.—[Special.] — Representative Michaelson [Rep., Ill.], who had printed in the Congressional Record yesterday a speech, which he did not deliver in the house, attacking Senator Medill McCormick [Rep., Ill.] in connection with legislation affecting withdrawal of water from Lake Michigan for the sanitary district of Chicago, today withdrew his remarks with the privilege of reinserting them after the objectionable parts have been eliminated.

On Friday evening Representative Longworth [Rep., O.], the majority leader, demanded that Michaelson's remarks be expunged as a violation of the house rule prohibiting a member of one house of congress criticising a member of the other house. Representative Michaelson pleaded ignorance of the rule. Adjournment was taken while the point was being argued.

When the house met today the Illinois member announced withdrawal of the speech inserted by "leave to print." He said:

"I have been informed that the address I inserted yesterday in the Record under leave to extend remarks violates the rules of the house. I had no intention to violate the rules of the house, particularly through the privilege of 'leave to print.' I therefore ask unanimous consent to withdraw my remarks, to revise them, omitting the parts which are in violation of the rule, and to reinsert them in the ...ed form."

FISH HATCHERY MEETING USED TO AID DENEEN

Politics Is Chief Topic of "Bureau Conference."

One of a series of "fish hatchery" meetings now under way throughout the state was held in Galesburg on Friday, and at the meeting strong indications were shown that the Len Small forces were lining up for Charles S. Deneen for senator.

Small's Editor Speaks.

S. B. Roach of Springfield, an aid in the game warden division and for thirty years editor of Small's paper at Kankakee, had charge of the meeting, which, according to Roach, was a political one, although it was desired to give it the color of a meeting called to consider the location of fish propagation plants.

Roach wanted to know first how Knox county (Galesburg) stood and whether it would be for Small. He said it was one of a number of similar meetings to be held at various points throughout the state.

He was especially desirous of defeating Medill McCormick for senator and said that they would rather bury McCormick than any living man. He declared that every Small man in the state would vote for Deneen, and that one of the purposes of the meetings of Small officials was to pass the word along. He represented that he had talked recently with the governor, who indicated his preference for Deneen and also his desire that the Small appointees should work for Deneen.

Meetings Cost Taxpayers.

He went so far as to ask that Deneen, who appeared in Galesburg Friday, be acquainted with the effort that the governor is making in his behalf.

It is said the taxpayers of the state are paying for these political meetings, held under the guise of "bureau conferences."

See Part 6 PAGES 9-10-11-12-13-14 HILLMAN'S State-Washington Sts. SILVER JUBILEE The Greatest Event of Our Career

2 WOMEN WAR ON SMALL FOR SENATE SEATS

Both Back Essington for Governor.

BY FRANK BUTZOW.

Springfield, Ill., March 1.—[Special.]—Two Republican state senators, Frank O. Hanson [McLean], and Nathan E. Smith [Edwards], will contest for renomination in the April 8 primary with women in straightaway tilts in which there are no third candidates.

Hanson's opponent is Mrs. Florence Fifer Bohrer of Bloomington, daughter of ex-Gov. Joseph W. [Private Joe] Fifer. Smith is opposed by Mrs. May Gaddis Seiler of Mount Carmel.

Both of these women, according to reports from their districts, have splendid chances to capture the nomination as Hanson and Smith are compelled to defend their support of Gov. Len Small in two legislative sessions. Mrs. Bohrer and Mrs. Seiler both are supporting State Senator Thurlow G. Essington for governor.

Mrs. Bohrer's Chances Bright.

Hanson's district is strongly Republican and, should Mrs. Fifer win, her prospects for election next November are bright because the Democratic nomination will go to former State Representative George Dooley, uncontested, and he is not regarded a strong candidate. Republicans who do not relish the idea of supporting women for political offices would probably vote for Mrs. Fifer more readily than they would for Dooley.

Mrs. Seiler will have a hard fight on her hands, even if she wins the nomination, as her district casts a heavy Democratic vote.

Mrs. O'Neil Again in Race.

Mrs. Lottie Holman O'Neil [Republican, Dupage], the first woman to sit in the lower house, has filed for renomination, and several other women are seeking house seats.

In the governor's home district, the Twentieth, State Representative L. S. Holderman [Republican, Grundy] is in a straightaway fight for the senate against Senator Richard R. Meents [Republican, Iroquois], administration spokesman. Mayor A. R. Buckner, Gilman, who refused to sit on the same platform with Small at a public meeting recently, withdrew from the senate race and has filed for the house.

Al Smith to Withdraw.

Withdrawal of candidacies started today. The last day for withdrawal of petitions is March 4. Gov. Al Smith of New York, whose name was filed as a Democratic candidate for president in the Illinois primaries without his permission, is expected to have his withdrawal in Monday.

Edgar J. Cook of Chicago, who filed early as a Johnson delegate and was later placed on the full Johnson slate, withdrew his first petition today. State Senator Otis F. Glenn [Rep., Jackson], who was on the regular Republican slate as an uninstructed delegate at large, withdrew and is filed as a Coolidge delegate from the Twenty-fifth district.

Don't Buy Furniture until you have come to our Salesroom in the Wholesale District and learned how much YOU CAN SAVE by BUYING DIRECT from Restwood Mfg. Co. GOOD FURNITURE 1108-10 S. Wabash Ave. Open 8 A. M. to 6 P. M. Evenings by Appointment. Phone Wabash 8913 Note This Week's Special Solid Mahogany 2-Piece Kidney Suite, Beautiful Velour, $129.00

WOMAN SOUGHT FOR SMUGGLING GEMS INTO U. S.

New York, March 1.—Every woman who went aboard the White Star liner Olympia today was scrutinized by a special squad of customs officers. The treasury department, it was explained, has learned that a woman who rents a $5,000 apartment as her New York headquarters has been traveling back and forth between Monte Carlo and New York, each time under a different name.

The federal officers believe she converts her Monte Carlo winnings into jewels, and they want to know whether any of the stones are smuggled into the United States and whether the woman pays an income tax. The expensive apartment, it is said, is used only as a place for her to stay between the steamer sailings.

STRUCK BY TRAIN; DIES.

Thomas McNichols, 60 years old, a car sweeper who was struck by a Chicago and Northwestern train in Winnetka on Thursday, died yesterday at the Evanston hospital.

ATTRACTIVE STORE FIXTURES ALL BUSINESSES PLANS • ESTIMATES JOHN KEENAN & CO. STORE SPECIALISTS REMODELING 111 W. Washington St. TELEPHONE DEArborn 8962

Distinctive Women's Apparel W. H. TAYLOR INC 30 South Michigan Boulevard

MAN-TAILORED SUITS of Unquestioned Distinction



$55 $65 $65

Materials PORSCHEEN TWILL CORD HAIRLINES OXFORDS STRIPES

Immaculately Tailored • Silk Lined • Exactingly Fitted • Black, Navy, Gray or Tan

TAILLEURS THAT ARE TAILOR-MADE —give the distinction and superiority that only experienced men tailors can impart. Ready to put on, single or double breasted, link-button or two-button style, with either semi-fitted or straight silhouette and the new wrap-around skirt.

Attractively Priced at $55 and $65

BALABAN & KATZ CHICAGO RANDOLPH STATE ST. LAKE WORLD'S WONDER THEATRE

Again the Unusual . . . !

Another gigantic musical triumph! A feat never before attempted in a theatre. Two giant organs in one, played by two organists at the same time. You have marveled at the wonderful music of the mighty Wurlitzer organ in the Chicago—but wait until you hear the twin organ. You'll gasp in amazement! Mr. and Mrs. Jesse Crawford are the organists. Attend the opening organ concert this morning at 11:45. The Chicago Theatre mighty twin organ will be featured at every performance from today on, with Mr. and Mrs. Jesse Crawford at the consoles. These organs were especially built and designed by Wurlitzer for the Chicago Theatre, and are the only ones of their kind in the world. You can always depend on Balaban & Katz for something different—something unusual in the world of entertainment.

Wurlitzer Organs are installed in America's finest Homes, Theatres and Churches.

329 South Wabash WURLITZER TRADE MARK REGISTERED 329 South Wabash

WORLD'S LARGEST MUSIC HOUSE

SENATE TI... PREPARE T... WITH TA...

3 Amendments ... Bill Already A...

Washington, D. C., M... cial.]—Preparation for h... tax bill were made by ... [Rep., Utah], chairman ... finance committee, today, ... passage of the compro... yesterday in the house.

Senator Smoot annou... soon as the house bill ... finance committee will ... hearings. Many requests ... ceived from persons d... heard.

Report Bill in A...

It was indicated that ... will commence within a ... days. The finance com... pected to report a bill ... early in April, and its ... June 1 is the purpose o... lican leaders.

Three amendments we... the bill after it reached ... One, by Senator King [... provides a scale of surta... from 1 per cent betwee... $5,000 to 35 per cent a... Another, by Senator Sh... Tenn.], permits deduction... paid for medical services ... come. The third, by Se... [Rep., Kas.], provides fo... sion tax of 5 cents on e...

An unofficial estimate ... bill as passed by the hou... a net loss in revenue of ... annually. This would m... of $65,000,000 on the basi... mated surplus of $395,00... fiscal year 1925.

Democrats Claim C...

The Democratic nationa... issued a statement claimi... having forced the house ... bill similar to the Garner ...

"The outcome shows th... pointed the way to tax r... offering a bill along the li... any measure at all poss... must be framed," the sta... "The Longworth-La Follette measure, finally adopted, is ... tical with the Democratic ... to certain of its principles ... principle underlying the hi... provisions of the Longwo... lette measure are a rep... the principle underlying ... surtax proposals."

WHO GOT THE MO...

Washington, D. C., Marc... cial.]—Who got the $226,... taxes refunded to certain ... and corporations and whe... or convinced officials in th... department that these taxes ... returned, is causing consid... citement in both house and ... night.

First information that t... of money had been paid b... tain taxpayers was revealed ... some coincidence the amo... the period asked for by ... resolution, passed by the ... week, calling for a full di... the amounts of taxes refund... secured them and of wh... them.

Madden Makes Rep...

The figures which the N... ture seeks in its attempt ... what former cabinet mem... gressmen and other gover... cials are participating in ... harvest was made public ... Chairman Madden [Rep., I... house appropriations comm... body, it was revealed, made ... inquiry of its own before ... In the first deficiency bill, w... ported today, an item for $... to meet the deficiency of ... funds for such tax returns, ... erage $11,000,000 a month ... stated.

Recognition of the senat... as well as an effort to head ... lar storm in the house, are ... last column written into t... the appropriations committ... quires an accounting to c... the disposition of the $105,46...

LOW AND MIC... PAY LAST HO... TO PRINDIV...

The State street hobo a... ment official were in atten... terday at the funeral ser... ducted for Judge John K. ... of the Circuit court.

Many of those who call... their respects to the jurist ... before his judicial bench in ... Clark street court where fo... served as Municipal judge. ... and women of all nationa... had learned respect for ... Judge Prindiville, brushed s... Mayor Dever, Chief Justice ... som, and dozens of lawye... and influential city leaders.

After brief services Jud... ville's body was placed on ... be taken to its burial place ... Bend, Ind.

Truckload of Beer T... by the Hegewisch...

Hegewisch police seized ... truck loaded with forty bar... legged beer at 100th street a... avenue yesterday. Three ... taken from the truck and held ... tioning by federal prohibition ...

See Part ... PAGE ... 9-10-11-12-1... HILLMA... SILVE... JUBIL...

SENATE TINKERS PREPARE TO TOY WITH TAX BILL

3 Amendments to House Bill Already Appear.

Washington, D. C., March 1.—[Special.]—Preparation for hearings on the tax bill were made by Senator Smoot [Rep., Utah], chairman of the senate finance committee, today, following the passage of the compromise measure yesterday in the house.

Senator Smoot announced that as soon as the house bill is printed the finance committee will hold public hearings. Many requests have been received from persons desiring to be heard.

Report Bill in April.

It was indicated that the hearings will commence within a week or ten days. The finance committee is expected to report a bill to the senate early in April, and its passage by June 1 is the purpose of the Republican leaders.

Three amendments were offered to the bill after it reached the senate. One, by Senator King [Dem., Utah], provides a scale of surtaxes ranging from 1 per cent between $5,000 and $6,000 to 25 per cent above $75,000. Another, by Senator Shields [Dem., Tenn.], permits deduction of amounts paid for medical services from net income. The third, by Senator Curtis [Rep., Kas.], provides for an admission tax of 5 cents on each 25 cents.

An unofficial estimate was that the bill as passed by the house will mean a net loss in revenue of $460,000,000 annually. This would mean a deficit of $65,000,000 on the basis of an estimated surplus of $395,000,000 in the fiscal year 1925.

Democrats Claim Credit.

The Democratic national campaign issued a statement claiming credit for having forced the house to accept a bill similar to the Garner plan.

"The outcome shows the Democrats pointed the way to tax reduction by offering a bill along the lines of which any measure at all possible to pass must be framed," the statement said. "The Longworth-La Follette compromise, finally adopted, is almost identical with the Democratic proposal as to certain of its principles, while the principle underlying the higher surtax provisions of the Longworth-La Follette measure are a repudiation of the principle underlying the Mellon surtax proposals."

WHO GOT THE MONEY?

Washington, D. C., March 1.—[Special.]—Who got the $226,540,269 of taxes refunded to certain individuals and corporations and who persuaded or convinced officials in the treasury department that these taxes should be returned, is causing considerable excitement in both house and senate tonight.

First information that this amount of money had been paid back to certain taxpayers was revealed today. By some coincidence the amount covers the period asked for by the Norris resolution, passed by the senate last week, calling for a full disclosure of the amounts of taxes refunded, of who secured them and of who received them.

Madden Makes Report.

The figures which the Norris measure seeks in its attempt to uncover what former cabinet members, congressmen and other government officials are participating in this rich harvest was made public today by Chairman Madden [Rep., Ill.] of the house appropriations committee. This body, it was revealed, made an off-side inquiry of its own before, including in the first deficiency bill, which it reported today, an item for $105,467,000 to meet the deficiency of treasury funds for such tax returns, which average $11,000,000 a month, it was stated.

Recognition of the senate's action, as well as an effort to head off a similar storm in the house, are seen in the last column written into the bill by the appropriations committee. It requires an accounting to congress of the disposition of the $105,467,000 fund.

LOW AND MIGHTY PAY LAST HONOR TO PRINDIVILLE

The State street hobo and government official were in attendance yesterday at the funeral services conducted for Judge John K. Prindiville of the Circuit court.

Many of those who called to pay their respects to the jurist had passed before his judicial bench in the South Clark street court where for years he served as Municipal judge. These men and women of all nationalities, who had learned respect for law from Judge Prindiville, brushed sleeves with Mayor Dever, Chief Justice Harry Olson, and dozens of lawyers, judges, and influential city leaders.

After brief services Judge Prindiville's body was placed on a train to be taken to its burial place in South Bend, Ind.

Truckload of Beer Taken by the Hegewisch Police

Hegewisch police seized a five ton truck loaded with forty barrels of alleged beer at 100th street and Ewing avenue yesterday. Three men were taken from the truck and held for questioning by federal prohibition officers.

See Part 6
PAGES
9-10-11-12-13-14
HILLMAN'S
State & Washington Sts.
SILVER JUBILEE

FALLS TO DEATH



MISS RUTH ETHEL HILLMAN.
[Moffett Photo.]

BLAME DIZZINESS FOR DEATH FALL OF RUTH HILLMAN

Death by an accidental fall caused through dizziness was the verdict yesterday of a coroner's jury at the inquest into the death of 25 year old Ruth Ethel Hillman, daughter of Edward Hillman, owner of Hillman's department store, who died early yesterday morning following a fall from the seventh floor of the Belmont hotel, Belmont avenue and Sheridan road.

State Senator Samuel Ettelson, whose wife is the sister-in-law of Mrs. Jennie Hillman, the girl's mother, speaking on behalf of the family, explained that Miss Hillman returned a week ago with her traveling companion, Miss Merle Hammond of Milwaukee, from a trip through the south in an effort to regain her health. She had been subject to fainting spells and the family believe she went to the window for some air, fainted, and fell down to her death.

Miss Hammond, asleep in the same room, told the authorities she did not hear Miss Hillman rise from her bed, but was first awakened by the girl's loud cry as her body plunged through the open window. Miss Hammond telephoned to Kelly Reed, the hotel's night clerk, who carried Miss Hillman up to her parents' apartment. Dr. Carl B. Shipley found the girl dead upon his arrival.

Hungary Plans to Make "Daily Dozen" Obligatory

BUDAPEST, March 1.—The assembly has approved a compulsory physical culture bill. The measure also provides for the establishment of a national stadium and a sports fund to be financed by a levy of 8 per cent on all sporting events.

WITH 20 CENTS IN HIS POCKET HE HUNTS A JOB

Is It Enough to Tide Him Over Week?

Several days ago a young stranger in Chicago wrote a letter to The Tribune relating his experiences in hunting in vain for a job. In order to learn the actual experiences of a job hunter, The Tribune gave the youth a $10 bill, but asked him to see how long he could go without breaking it. His latest exploits are narrated below.

Shades of Jack London! That famous author of "The Call of the Wild," "The Sea-Wolf," "Martin Eden" and hundreds of other tales of adventure has nothing on me.

His adventures with a sovereign sewed in the inside lining of his coat, on one of his exploits in England, resolving not to use that coin until absolutely necessary, are going to be tame compared to my attempts at securing a means of livelihood amidst the hustle and bustle of modern Chicago, with 20 cents in cash and a "forbidden" $10 note in my pocket.

That $10 bill was not to be touched except in case of absolute necessity, and with the 20 cents I was to find some kind of employment or means whereby I could tide myself over for an entire week!

Starts Out for a Job.

An absolute stranger in Chicago, not a penny in the world but what I had with me, not a thing to "hock" but a $1.65 Ingersoll, and my weekly rent of $5 due on Tuesday, I started out in search of work with the change in my pocket and the "easer" tucked away securely in the inside of a pocket notebook.

The world wide famous stock yards of Chicago first came to my mind as I started on my hunt for a job and I figured that Armour & Co. or some of the other large plants with thousands of employés on their payroll, would most likely have some sort of a position for me.

I arrived at Armour's rather late in the afternoon and sat down on a bench with a few others who had come there presumably with a similar purpose. I struck up a conversation with a young chap sitting next to me, who suggested that I go down to the C-J Railroad company the next morning and apply for a job at the freight house, if there was nothing open at the desk.

Willing to Take Anything.

"I am willing to work at anything," I told a pleasant-faced young man at the employer's desk, "and will appreciate anything you can do for me." He suggested that there might be a possibility of my landing something if I would report Monday morning at 7 a. m., ready for work. I thanked him and left.

It was too late to apply at any of the other houses, so I took a car downtown, meanwhile resolving to report at the railroad in the morning.

A resumé of my finances showed a balance of six pennies. The fare to the freight house in the morning would be 7 cents and I had had no supper. Would I have to delve into that ten-spot already?

The story of the young stranger's search for a job will be continued in tomorrow's issue of The Tribune.

Dies Having Teeth Pulled After Taking Chloroform

Harry Biever, 40, of 6944 South Peoria street, died under anesthesia in a dentist's chair yesterday after eight out of eighteen teeth to be pulled had been extracted. The operation was being performed in the office of Dr. William S. McDowell, 6319 South Halsted street. Dr. Rodney Marks, 5457 Ashland avenue, was called in to do the extracting. Chloroform was used.

HOUSE LAUNCHES DRIVE FOR BONUS; 3 BILLS IN SIGHT

Committee Report Is Expected Saturday.

Washington, D. C., March 1.—Soldier bonus legislation was started on its way today, the house ways and means committee voting to begin consideration of such a measure immediately.

Three days of hearings on proposals for payment of adjusted compensation to world war veterans, beginning Monday, were decided upon after which, Chairman Green announced, a bill would be whipped into shape. He expects the committee to report a measure to the house by next Saturday.

Program Not Outlined.

The program for the bill after it has reached the house has not been outlined, while several appropriation bills, Muscle Shoals and immigration measures, already are on the calendar.

Several bonus bills have been introduced, including the McKenzie measure, similar to the one vetoed by President Harding. Representatives Fish of New York and Andrew of Massachusetts, Republicans, have submitted bills recently, both making paid up insurance policies of twenty and twenty-five years, respectively, the principal feature. Payments of cash sums would be allowed where the veteran would not be entitled to more than $50.

Bill Cuts Officers.

The Andrew bill would allow compensation only to enlisted men while the Fish proposal would include officers up to the rank of captain in the army and lieutenant in the navy, the same as provided by the McKenzie bill.

Four options of payments would be allowed under the McKenzie bill: Adjusted service pay, vocational training aid, farm or home aid and adjusted service certificates. The latter plan would provide for insurance policies.

The committee authorized by a Democratic conference to appear before the ways and means committee and explain the views of the party on bonus legislation was appointed today by Representative Hayden of Arizona, ranking Democrat on the world war veterans' legislation committee. It includes Representatives Jeffers of Alabama, Rankin of Mississippi, Milligan of Missouri, Connery of Massachusetts and Browning of Tennessee.

DROPS DEAD ON WAY HOME.

Ray La Fond, 21, dropped dead of heart disease on an incoming Santa Fe train yesterday, on his way from California to his home in Two Rivers, Wis.

EVERYBODY BUT HONOR GUEST IS AT SCHOOL FEAST

Practically every one was present at the public school engineers' banquet last night for John E. Byrnes, business manager of the school board, except the guest of honor. He was suffering, it seems, from acute propaganda based on the sequel of a former banquet.

Although he sent his regrets more than a week ago—about the same time that Mayor Dever declined acceptance of the engineers' invitation — Mr. Byrnes' absence didn't deter the guests at all. Some 800 of them were present in the gold room of the Congress when the waiters brought in the soup. Among the guests at the speakers' table were Supt. William McAndrew, Corporation Counsel Francis X. Busch, Dr. John Dill Robertson, Charles E. Driscoll, and James J. Spain.

At a former banquet of the engineers tendered Albert H. Severinghaus, vice president of the school board under the Thompson-Lundin rule, the guest of honor was given a $2,500 silver service, including a teapot. The mysterious contents of this teapot were the subject of a special grand jury investigation of bribery, and Messrs. Driscoll and Spain were sent to jail for contempt of court for refusing to tell who finally got the contents.

YOU can live directly overlooking Lake Michigan, facing a private park, just off the boulevards! Come and see the Sisson apartments. Let us show you how you can make Sisson your home this Spring
NO ADVANCES IN RATES WHITE EMPLOYERS ONLY
By train along the Lake
By bus over the Boulevards
Lake Michigan at 53rd St.
SISSON ON LAKE MICHIGAN CHICAGO

Advertise in The Tribune



Come in and hear this Reproducing Grand Piano. No obligation to buy.

Finished in the new shade of English Brown Mahogany and Burl Walnut.

Adam Schaaf
Welte-Mignon Reproducing Grand Piano
Uprights $1200 up—Grands $2400 up

The Welte-Mignon
(Licensee)
is just the sort of reproduction that all the family and all your friends will unqualifiedly enjoy. Every evening it brings a concert to your home, classical music or the old familiar tunes being as skillfully interpreted as though a master's fingers were touching the keys.

When embodied in the
Adam Schaaf Piano
whose tonal supremacy is recognized by critics the world over, the combination lends itself enchantingly to all that is highest and best in the musical realm.

We will accept your old piano or phonograph at full cash exchange value, giving you twenty-eight months to complete payment. Open evenings by appointment.

ADAM SCHAAF
Maker of Higher-Grade Pianos for Half a Century
319-21 South Wabash Avenue
A Few Steps South of Jackson Blvd.
Phone Harrison 8731
VICTOR VICTROLAS, EDISON PHONOGRAPHS, COLUMBIA GRAFONOLAS—VICTOR, EDISON AND COLUMBIA RECORDS
Q. R. S. PLAYER ROLLS

O-G SHOES



O'CONNOR & GOLDBERG announce an
IMPORTANT SELLING
(for a limited period only,) of smart, new
O-G SHOES for WOMEN at
$6.75

Beginning Monday in the O-G State Street Bootery

All Very Newest Spring Styles!

A very special event inaugurated right at the start of the season to win the enthusiastic esteem of many thousands of new O-G patrons. Never before have O'Connor & Goldberg so emphatically demonstrated their ability to combine vogue and value.

Thirty-eight different styles are represented in this selling. Every new spring effect in the grouping—in all leathers—both box and Spanish heels. Early shopping has numerous advantages.

O'CONNOR & GOLDBERG
The O-G State Street Bootery 205 State Street, South



O-G SHOES

Chicago Tribune.

THE WORLD'S GREATEST NEWSPAPER

THE TRIBUNE COMPANY, PUBLISHER.

ENTERED AS SECOND CLASS MATTER, AUG. 5, 1905, AT THE POSTOFFICE AT CHICAGO, ILL., UNDER ACT OF MARCH 3, 1879.

All manuscript, unsolicited, articles and pictures sent to The Tribune are sent at the owner's risk, and The Tribune expressly repudiates any liability or responsibility for their safe custody or return.

SUNDAY, MARCH 2, 1924.

THE TRIBUNE OFFICES.
CHICAGO—7 SOUTH DEARBORN STREET.
NEW YORK—512 FIFTH AVENUE.
WASHINGTON—40 WYATT BUILDING.
LOS ANGELES—400 HAAS BUILDING.
LONDON—125 FLEET STREET, E. C. 4.
PARIS—1 RUE SCRIBE.
BERLIN—1 UNTER DEN LINDEN.
ROME—HOTEL REGILLADR.
PEKING—GRAND HOTEL DES WAGON-LITS.
SHANGHAI—4 AVENUE EDWARD VII.
TOKIO—IMPERIAL HOTEL.
MEXICO CITY—HOTEL PRINCESS.

"Our Country! In her intercourse with foreign nations may she always be in the right; but our country, right or wrong."
Stephen Decatur.

THE TRIBUNE PROGRAM

FOR AMERICA

1—Less Government Interference in Every Domain of Life.
2—Support the Budget.
3—Develop a nation-wide super-power system.

FOR THE MIDDLE WEST

1—Unite the Continent from Atlantic to Gulf Through the Illinois Waterway.
2—Develop a Practical Highway System.
3—Regrow Our Vanished Forests.
4—Abolish "Pittsburgh Plus."

ON BREAKING UP FORTUNES.

The majority in the house of representatives which has adopted an amendment to the proposed new federal tax bill increasing maximum federal taxes on estates and inheritances from 25 to 40 per cent is working upon a correct principle. But it is not for that reason correct in the application of the principle.

The question of how large private fortunes should be allowed to grow is a matter for reasonable debate. Most men seek to accumulate such fortunes for themselves and for their offspring. Whether, when such fortunes become huge, their possession and control is a good thing for their owner, or for the children to whom they may be bequeathed, is open to question. It has been the observation of many highly intelligent persons that such fortunes frequently are a bad thing in their influence upon the lives and characters of their possessors, and especially upon children to whom they are handed without effort. To the extent that it is bad it may properly be corrected, but there is a reasonable doubt as to whether congress is making the right decision.

Apparently that is not what it is trying to do. It is trying to raise federal revenues by penalizing wealth and the accumulation of wealth. Such purpose is open to suspicion, and the means taken to that end must submit to examination.

A federal inheritance tax of 40 per cent upon fortunes in excess of $10,000,000 must lead inevitably to severe economic disruption. Virtually all of such huge fortunes are invested in productive business, as the Rockefeller fortune lies largely in Standard Oil, the Ford fortune in the motor business, and the Mellon fortune in the aluminum business. If 40 per cent of such fortunes is to be taken by the government upon the death of the owners it means either that the government must take over a material interest in the business, that the heirs must sell the business to pay the tax, or that a 40 per cent mortgage must be put upon it. Any one of those three developments is bad and must inevitably prove demoralizing to industry.

Such demoralization is increasingly likely when such huge federal taxes are added to state inheritance taxes which are already large in such states as New York and Illinois. That is an end to which such legislation, based upon a popular belief that no man has a right to more than $1,000,000, or $10,000,000 property, as the case may be, is leading. It is a levy upon capital. It contains possibilities of extreme danger to the whole modern industrial and economic system. Big fortunes are already being broken up without that. Not one out of a thousand, probably, holds together beyond the third generation.

THE TEAPOT AT MUSCLE SHOALS.

While congress is working itself and the country at large into a frenzy of excitement—perhaps quite properly—over the Teapot Dome and attendant oil scandals, it will be wise to take precautions in time to prevent the development of similar scandals through action contemplated with reference to the disposal of Muscle Shoals. In the event that it fails to take such precautions it is proper now to put into the record the names of the members of the house committee on military affairs, which has formally approved turning over the great property to Henry Ford, and the names of the minority of the committee opposing what "amounts to a gift of enormous property and industrial advantage to a private citizen from the resources of the United States."

The minority, opposed to the gift, includes Representatives Hull, Morin, Ransley, Hill of Maryland, Frothingham, and Wainwright. The majority includes Kahn, McKenzie of Illinois, James of Michigan, Wurzbach, Reece, Speaks, Sutherland, Quin, Fisher, Wright, Garrett, McSwain, Sherwood, Boylan, Hill of Alabama, and Geran. Of these the last nine named are Democrats and the first seven are Republicans. So much for the record. It will be of more interest when the country understands what is being done about Muscle Shoals as well as it now understands what was done about Teapot Dome.

It takes the majority, in favor of the acceptance of the Ford offer, sixty-two pages in report No. 143, to tell the official reasons for such decision. Two items especially interest us. A comparison of outgo and income under the proposal of Henry Ford for lease of Muscle Shoals, on page 40, prepared in the office of the chief of finance, shows a total outgo of $2,640,397,451 in the 100 years of the proposed lease, against income of $2,028,417,203 to the government, or an estimated advantage of $541,980,248 to the Ford company in that period.

The second item of special interest is Sec. 25 of H. R. 518, the bill to accept the Ford proposal. That section says "that all laws and parts of laws in conflict herewith be, and the same are hereby, repealed." But Sec. 3 provides that the lease shall be for a period of 100 years. The federal water power act, which was hailed at the time of its passage as one of the most constructive pieces of legislation ever written into our statute books, limits water power leases to fifty years. Shall that legislation be repealed in order to give Henry Ford what he wants?

The minority report, which requires only twenty-seven pages to show up the Ford proposal in its true light, says no. It also says—something that is absolutely undisputed—that Ford proposes to pay $5,000,000 for what he would buy outright, namely, nitrate plant No. 2, costing $66,253,393.21; nitrate plant No. 1, costing $12,887,941.81; Waco quarry, costing $1,302,962.88, and reinvested cash from sale of Gorgas plant amounting to $3,472,487.25. In short, in addition to the leases, to be paid for as they are used, Ford would get property which represents an outlay of $83,915,783.65 for a cash payment of $5,000,000. That property has an immediate salvage value estimated by the chief of ordnance at $11,000,000 more than Ford offers for it.

It may be left to the public to decide whether the minority report is right when it says: "In our opinion it amounts to a gift of enormous property and industrial advantage to a private citizen from the resources of the United States. No government, and especially no democracy, can single out for special favor any individual or group of individuals without grave wrong, injustice, and scandal." The last word may properly be emphasized. It is as inevitable as the scandal which has developed out of Teapot Dome. And in this instance it is being promoted by Democrats.

CHILD LABOR AND OTHER PROHIBITIONS.

Reports of the children's bureau at Washington reveal that over a million children between the ages of 10 and 15 are at work in this country, and that the first six months of last year showed an apparent increase of 38 per cent. Some states have a social conscience and some have not.

THE TRIBUNE is against the spread of federal government. It is opposed to the paternalistic centralization of new functions in Washington. It believes that a pervasive bureaucracy is bad for a republic composed as this one is and diversified as it is. It does not believe that the state should watch all the individual's steps, hand him his books, watch him at the theater door, send him to church, keep him from amusements, sit at his dinner table, take away his children, interfere with what he thinks is right and proper, or dog him in everything he does to make a living.

All people will agree on some of these things and disagree on others. All may have a hard time to preserve their consistency. Even on the question of prohibition we'll defy either wet or dry to maintain a perfect consistency. The wet will be confronted with the question of the free sale of opium and other drugs, and he'll say he's against it. The dry will be asked if many items of daily diet and use other than alcoholic beverages may not be damaging and injurious. He will say they may be, but he will not ask for prohibition. It may be tobacco. It might be too much coffee.

There is a difference of opinion as to the line at which people should be allowed to take a chance and where it is their right in a free country to decide for themselves and do as they please.

When it comes to child labor that is the spot where we say that the chance shall not be taken and where we advocate the federal prohibition of employment of children in other than the usual tasks of the family. The child cannot protect itself, and it needs these growing years for its proper development, for study and play. If it grows up dwarfed mentally and physically through no fault of its own, but because of the economic conditions permitted by law it is to the detriment of the nation and it is the nation's fault.

Some people will say that the family has a right to decide whether the work of the children is needed for the sustenance of the group. Others will say that the states should be allowed to regulate themselves as they please. With both these views on other subjects we'd agree. The children cannot vote. They cannot protect themselves, even against their parents, and it requires the interposition of authority from without if they are abused or deprived of rights. Therefore we are for the McCormick child labor amendment, and if it is an inconsistency it is a weakness in behalf of the childhood of the nation. When people are old enough to decide for themselves our feeling is for the development of responsibility in the individual. Protection of childhood is necessary for adult responsibility.

BACKING ORDER IN MEXICO.

Mrs. Rosalie Evans, the American woman whose ranch was sacked by Obregon troops, says that Secretary Hughes backed the wrong horse and gave arms to an outfit of bolos whose policy is confiscation and nationalization of property, who are as red as a Garibaldi shirt, and who do not represent order as we know it, but a schemed disorder.

She says that the revolution was to prevent Obregon from handing over the presidency to Calles, a Red, and that we backed the Reds, with arms and munitions.

Americans in Mexico are generally partisan and sometimes forcibly so, probably as they get decent treatment from one side and bad treatment from another. The American government investigated Obregon and his methods and intentions before he was given recognition. We know there are Reds in Mexico. Calles is called a radical and may be one.

Our government after its investigation decided that Obregon was the best bet for order and security. He must now know that if the American policy had been reversed and if his revolutionary opponents had been supported he would have had a hard time maintaining himself even if he had a chance of doing so.

This lesson if taught by a continuous American policy ought to have its effect. The government in Mexico which maintains order, means security, stability, and production, will be supported and with that support may continue as a government.

When the Mexicans see a well stocked, well managed, productive ranch their desire is to seize it, enjoy it, and ruin it. They don't want to work. They will if they must, but it is pleasanter to sit in the shade or the sun, fight chickens, drink a little, and have a good time, with an occasional rustling raid for meat and excitement. A scheme of life in which agriculture, mining, etc., are conducted by raiding might soon get the Mexicans back to purely Indian status with the tomahawk as the best friend of the family, but it will not get North America anything.

Mexico may have a ruler who tries to make himself secure by promising the people everything for nothing and allowing them to have it if they can get it. Then Mexico will be unsettled, undeveloped, and uncivilized. The country may have a ruler who promotes development and maintains order, by force if necessary and by successful force when necessary. We do not see what good it does this part of the world to have a garden spot made a waste. The United States has backed Obregon. That was the best judgment of the administration, which has not shown any fondness for Reds. He has succeeded with this backing. We are pointing out that respect for order means support and that support may mean success.

That is good policy. It needs only the right man in Mexico.

THE COMMUTER'S TICKET.

Now March, with a procession of days bringing little gifts, off the top of the horn of plenty, to be freely emptied in other months. These are small, elusive gifts, various in nature, and some may be withdrawn in the very act of giving. A day offering a smile of sunshine, one a south wind, one a spring song, another melting icicles. A day of freely running streams, one of soft banks from which the snow has melted except in pockets. Gifts of coloring stems and swelling buds, a day which brings a lark to the meadow, a robin to the lawn, a hermit thrush to the dead leaves of last year's horn of plenty, a grackle in the oaks, a wedge of geese overhead. Days also with cold rains, another gust of snow, a freezing wind, but with them days with little gifts which promise great benevolence.

JUST SOME MORE.

The house of representatives has amended the federal tax bill to provide for partial publicity of tax returns. To be sure, it rejected an amendment offered by the insurgent Frear of Wisconsin for full publicity, but it demonstrated its tendency very clearly. That tendency is toward legislation which would rap every head in the United States which lifts itself above a level of mediocrity. It is toward democracy so complete as to be paralyzing.

The purpose of the amendment is, theoretically, to make things hard for the tax dodger. No complaint could be made against that purpose if it exhausted the possibilities of the proposed change of law. In justice to the man who pays his full taxes without evasion, the dodger ought to be made to pay. But this method of doing it is dangerous.

It opens the way to almost unlimited persecution of any large and successful business corporation or of any man who has won his way up through economic struggle to a large income. And evidence and experience are ample to prove that if there is a legal possibility of such persecution it will be undertaken. The next logical step, merely a little more of the same, would be further action to penalize industrial, professional, or commercial success to such an extent as to avoid any possibility of tax evasion by bringing all incomes to one level, regardless of services rendered to society.

We do not believe that will come. There is an undercurrent of common sense and individual ambition and initiative in the United States, fortunately, which will prevent it. But that undercurrent is not showing itself very effectively in the present house of representatives.

ADVANCING EDUCATION.

Since education is coming more and more to be recognized as the harmonious development of all our faculties rather than as the accumulation of specific knowledge, it is proper to recognize such institutions as aim at development rather than accumulation. The making of the human brain into a productive piece of mechanism rather than into a well filled filing cabinet is one of the things which distinguishes progress from stagnation in education. The best type of education nowadays is that which prepares its beneficiary to meet and successfully solve life's problems, both for his own benefit and for the advancement of society.

That means practical training for thought and action as well as the stuffing of the mind with information. It is attained by confronting the student with practical problems. An important feature of such a course is the selection of such problems as are open to argument and difference of opinion, but still are susceptible to reasonably definite conclusion. We know of no better illustration of such a problem than the "Pittsburgh Plus" trade practice of quoting prices of rolled steel on the Pittsburgh base, plus the freight from Pittsburgh to the point of delivery, whether the steel is actually shipped from Pittsburgh or from Gary.

There are innumerable arguments both for and against that practice. The best economic minds in the country have been studying it and analyzing it for several years. It is a tremendous and important question, both in itself and because of the business precedent which its settlement will set.

And now fifty-seven colleges and universities in this country have taken up this subject for the practical consideration of economics and marketing which it will afford their students. That is progressive education. Among the institutions which are taking this forward step are Amherst, Washington university, Boston university, City college of New York, Princeton, Yale, Monmouth, Loyola, Indiana, Cornell, Oberlin, Oklahoma, Vermont, Beloit, Columbia, Montana, Michigan, Millikin, Nevada, and Massachusetts Institute of Technology.

Out of such studies, we predict, will come not only great good for their students, and for the cause of education in general, but the ultimate elimination of all such artificial trade practices as "Pittsburgh Plus."

The Other Side

THE DANGEROUS LAWBREAKERS.

[Danville Commercial-News.]

Prohibition Commissioner Haynes of Washington is in Chicago on an inspection trip, and in an address Monday before the citizenship conference he had the courage to place the blame for the frequent violations of the prohibition law where it properly belongs. He characterized the well to do and influential citizens as the most dangerous of nonobservers.

He was not so much concerned about the problem of liquor consumption among the other classes, since the bootleggers boast that their clientele is from the elite. "If these so-called leaders feel themselves above the law," he added, "they become just as dangerous to the life of the nation as the most undesirable types which burrow from beneath and seek to undermine it from below."

True, every word of it. The assault of wealth and aristocracy upon the government and against the enforcement of its laws is immeasurably more dangerous to its existence than is the threat of anarchy and revolution. To a large extent wealth and position set the example and the pace for others to follow. It is wealth, not poverty, that makes bootlegging profitable and that makes drinking fashionable. The poor devil found drunk on the streets excuses his plight by claiming the same privileges that wealth enjoys. When he is sent to jail he feels that his government is not giving him a square deal, and rightly so.

Wherever raids have been made in the larger cities the large supplies of liquors were invariably found in the cellars of the rich. It was the poisonous moonshine that was found in the pantries of the poor.

HIS REAL STATUS.

Judge—You are charged with being a deserter, having left your wife. Are all the facts in the case true?

Prisoner—No, your honor. I am not a deserter. Just a refugee.—The Punch Bowl.

How to Keep Well, By Dr. W. A. Evans.

Questions pertinent to hygiene, sanitation, and prevention of disease, of matters of general interest, will be answered in this column. Where space will not permit, or the subject is not suitable, letters will be personally answered, subject to proper limitations and where a stamped, addressed envelope is inclosed. Dr. Evans will not make diagnosis or prescribe for individual disease. Requests for such service cannot be answered.

[Copyright: 1924: By Dr. W. A. Evans.]

CEREBRAL SYPHILIS.

DR. W. L. HARTMAN, chief surgeon of the Michigan Central railroad, does not think big business enterprises pay enough attention to the health, mental or physical, of their presidents and other high priced administrative officers. In a recent report he refers to five men in very responsible positions, each of whom came very near wrecking the business that he influenced because he had syphilis of the brain.

A production manager developed paresis. He made gross mistakes which cost his concern more than a quarter of a million dollars before his associates recognized that he was a sick man and retired him. The head of a large corporation was noticed to be acting peculiarly. Nevertheless, no action was taken until after he had called a meeting of his board of directors and during the meeting had arisen at the head of the table and preached a sermon. Another business was almost wrecked by a purchasing agent who developed cerebral syphilis, but who kept on the job some time after his malady was manifest to those well qualified to judge.

Dr. Hartman says: "Nations have been wrecked by cerebral syphilis of rulers." Before the world can be made safe for democracy, the league of nations will have to require that all kings and potentates be examined for cerebral syphilis once a year.

In a family of executives, such as the administration board of a big business, or a board of directors, an officer might go along for a couple of years or more, showing the effects of cerebral syphilis without having his associates recognize either the trouble or that there was any serious trouble. They might notice that an associate was peculiar, but beyond that they would not be liable to go.

The behavior of a man with cerebral syphilis makes it dangerous to have him in a position of authority. Notions of grandeur are very apt to show themselves. The tendency to overbuy and to overspend generally is marked. One of the first effects noted is a deterioration in the quality of the judgment. On the other hand, as the judgment gets poorer the man's confidence in his judgment becomes stronger.

Most of us are guilty of bad judgment at times, but we escape the consequences because we are cautious or even timid or afraid. The man with syphilis of the brain has none of the caution which fear hedges us with. A requisite for a high executive is high standards of probity, at least in all matters that affect the business life of his concern. The man who has syphilis of the brain tends early in the course of his malady to lose his probity. Oftentimes the change is subtle.

The idea of requiring all men in positions of great responsibility to be periodically examined is a good one.

CHLORINE KILLS BACTERIA.

J. F. H. writes: Soon after the recent announcement of typhoid cases in Chicago we noticed that the amount of chlorine in the drinking water became excessive.

Is there not some danger that this great amount of chlorine may kill the friendly flora of the digestive tract and injure the health of people in this way?

REPLY.

I do not think so. When chlorine has a chance it combines with organic matter. When it is added to water that is fairly free from organic matter it combines with the bacteria and kills them. When such water is drunk the excess of chlorine combines with food in the stomach and intestines. None of it reaches the large intestines as free chlorine. The bacteria, friend and foe, live in the large intestine.

TOO MUCH TROUBLE.

Mrs. J. D. B. writes: I have seen several times about what to do for cramps in one's legs. Now, I have never seen anything as good as this, and it is very simple, too. As soon as the cramps start, have a good, strong string under your pillow, get it out quickly and tie it tight around the leg and let it stay there until the leg is through cramping. A good string, torn off a flour sack, about an inch wide is good, but any good string will do. This does the business. I am writing this because I am sorry for people who have night cramps and I know what it is. Carry a string in your pocket. It is claimed this will cure them, too.

A good constipation bread is: 1 cup bran, 2 cups graham, 2 cups buttermilk, a little salt and saleratus stirred up good, and a tablespoonful sugar.

Bake it. It is good.

I will ring off for fear the doctor won't let me come again.

REPLY.

Your string remedy is too much trouble. Otherwise, it is all right.

Thanks for the recipe for bran bread.

Will be glad to have you come again.

Have you heard about trader rats? To get something they bring something.

You brought two suggestions for needy folks.

FRIEND OF THE PEOPLE

Letters to this department must be signed with names and addresses of the writers.

CLEANUP EFFECTED.

Chicago, Feb. 25.—[Friend of the People.]—Will you please inform the proper authorities that the alley between Hastings and 14th streets from Racine avenue to Throop street is in great need of a cleanup? A garage dumps ashes and cinders there in great quantities. Then another offender is a stable which accumulates a load of manure and dumps it in the alley for removal. D. B.

Ashes are collected in this district on an average every sixth day. The proprietor of garage at the address complained of has been notified to make arrangements for the regular removal of ashes from his premises by private scavenger, which arrangement he states has been made.

Owner of stable has been notified to keep manure in barn or on his own premises pending removal, which the complainant states is once a week.

THOMAS H. BYRNE,
Superintendent of Streets.

REBATES ON PAVING.

Chicago, Feb. 26.—[Friend of the People.]—Has any rebate been declared on warrant 42872, on the street paving? How long does it take to get a rebate on these assessments? T. M.

Rebates have not yet been declared on warrant No. 42872, and it is difficult to say when they will be. Over $2,500 is still uncollected, due to property being forfeited to state because tax buyers refused to buy. It may take two or three years to clear this up.

FRANK D. GLEESON, Chief Accountant,
Board of Local Improvements.

TERMINATING THE TENANCY.

Waukesha, Wis., Feb. 26.—[To the Legal Friend of the People.]—I leased a store to A and B. A clause in the lease reads that the lease will be void if the rent is not paid the first of each month. We were lenient at first, as they were just starting in business. Last month it was the 15th before they paid. Will the fact that we were lenient and accepted the rent at a later date affect this part of the lease? Could we tell them that the lease is canceled and that we want more rent? Many have told us that we should get higher rent for the place. E. A. H.

In order to terminate the lease for nonpayment of rent the landlord must first serve notice giving the tenant opportunity to pay up. He could not terminate their tenancy by surprise.

TRIBUNE LAW DEPARTMENT.

FROM THE TRIBUNE'S COLUMNS

60 YEARS AGO TODAY

MARCH 2, 1864.

WASHINGTON.—The senate ratified the treaty with the Chippewa Indians.

NEW YORK.—A letter states that Gen. Logan's cavalry from Huntsville, Ala., joined Gen. Sherman at Selma.

CINCINNATI.—A dispatch says that Gen. Thomas has advanced on the enemy at Dalton, Ga. A severe engagement is expected soon.

DECATUR, Ill. — The Democrats elected their candidate for mayor as a result of the large number of soldiers who are away at war. The copperheads stay at home and vote.

NEW YORK.—Details of the Florida battle have arrived. The Union force was 4,500 infantry, 400 cavalry, and 20 cannons. The rebels under Gen. Gardner numbered 13,000, entrenched in swamps. After its defeat the Union force retreated in order.

CHICAGO.—"It gives us pleasure to announce the continued and increased success of the Chicago Daily Record. We pleasurably hail our contemporary and predict for it a long career of prosperity, due to the energy and enterprise of its proprietor, Mr. O'Donoghue."

CHICAGO.—The veteran 44th Illinois regiment, among the first to reenlist, came home on furlough. It numbers about 400 men under Col. W. W. Barrett. It was organized in Chicago and went into service with 960 men in September, 1861. It participated in severe fighting under Gen. Sheridan at Stone River. It also fought at Murfreesboro, Chickamauga, and Mission Ridge.

25 YEARS AGO TODAY

MARCH 2, 1899.

LONDON. — Ambassador Joseph H. Choate arrived at Southampton to take up his duties as envoy to England.

WASHINGTON. — Baron Farrar Herschell, president of the joint high commission to adjust differences between the United States and Canada, died suddenly here.

WASHINGTON. — Senator Mark Hanna made his maiden speech in the senate. He spoke on the naval bill and scored a success as a debater.

PARIS.—Premier Dupuy's trial revision bill passed the senate. It gives the Court of Cassation the right to say whether Dreyfus shall be tried again by court-martial. It is believed it gives no hope for the prisoner because the case will be kept in the hands of his enemies in the army.

CHICAGO.—The Chicago and Alton railroad has been sold for $74,505,675 to a syndicate, making it a link in a transcontinental system. The purchasers include George Gould, Jacob Schiff, James Stillman, E. H. Harriman, and the Rockefellers. Chief among the sellers are T. B. Blackstone, Marshall Field, A. C. Bartlett, A. A. Sprague, and John J. Mitchell.

CHICAGO. — Augustus A. Becker, the sausage maker, confessed the murder of his wife by pushing her off the Randolph street viaduct into the lake. His story of how he killed her is doubted by the police.

CHICAGO.—Frederick Mandel and Miss Blanche Rosenbaum, 2229 Calumet avenue, were married at the Standard club. Robert Mandel was master of ceremonies.

10 YEARS AGO TODAY

MARCH 2, 1914.

SANTA BARBARA, Cal.—Lincoln Beachey, the aviator, while "looping the loop" here, fell 1,600 feet, but righted himself 400 feet from the ground and escaped injury.

WASHINGTON.—Official Washington expresses the belief that Carranza, Villa & Co. have made President Wilson and Secretary Bryan ridiculous by the latter's backing up on his demand for inquiry into the W. S. Benton murder when Carranza protested.

NEW YORK.—A blizzard from the northeast has practically cut New York off from the rest of the country.

CONSTANTINOPLE.—Said Pasha, former grand vizier, is dead at the age of 82.

WASHINGTON.—John Callan O'Laughlin says President Wilson's first year in office, which ends on Wednesday, has a record of achievement gratifying to Democrats.

CHICAGO.—The Committee of Fifteen makes public a list of seventy-two vice resorts outside the old "red light" district with the names of the owners of record.

CHICAGO.—Cassius M. Fairman, wealthy grain broker, was found dead on railroad tracks and it is believed he was slain. He had drawn $500 to defray expenses to Springfield, Neb., where he was to wed Miss Elizabeth Davidson on March 31. The money is missing.

AMONG THE FOLKS IN HISTORY



VOICE OF THE PEOPLE

Writers should confine themselves to 300 or 500 words. Give full names and addresses. No manuscripts can be returned. Address Voice of the People, The Tribune.

"TRACTION TOPICS."

Chicago, Feb. 19.—Having lived on the northwest side for the last twenty-six years (twenty-four of the twenty-six in the same ward), I feel qualified to write on the service furnished that side of the city by the Irving Park boulevard line, service that is conspicuous by its absence. There is no need to submit a blue print of Irving Park boulevard. It is one of the widest streets on which there is a car track. I'll be more explicit. I should have said there are two lines of track, one for eastbound and one for westbound cars, although it has never been definitely proven that both are used, as it seems to us in this neck of the woods that the cars are always running in the wrong direction. From a physical standpoint there is absolutely no sane reason why a schedule cannot be maintained. Years ago when cows were wont to browse on the clover that appeared in quantity between the tracks the car crew had a legitimate excuse for being tardy, but today instead of cows they have the busses to blame, saying they cause other traffic to seek the car track, thereby delaying the cars. What in the world have the busses to do with the delays to cars on Irving Park boulevard?

The Milwaukee avenue line discharges more passengers transferring to Irving Park boulevard than any other, and the ratio of cars on the two lines is about five to two; the five of course are Milwaukee avenue cars. This is a conservative figure, mind you, and is not counting the Cicero avenue line. Last evening, for example, the size of the crowd awaiting the arrival of one of the seagoing (but not seaworthy) hacks at that intersection would have gladdened the heart of many a picture theater owner. For a time we had a supervisor at the intersection just mentioned. He is not there now and is probably following a more peaceful vocation. G. SOTT.

LAKE DIVERSION; BY ONE OPPOSED TO IT.

Washington, D. C., Feb. 18.—In a recent issue of THE TRIBUNE, Mr. De Blois discussed at length the rights of Chicago to withdraw at least 10,000 feet of water from Lake Michigan to be used for sewage dilution. He argues the question as it is related to Canada and lake power companies and concludes that Chicago's rights are unassailable from any point of view, and yet conceded that efforts are being made to install sewage disposal plants, but that these are costly investments.

It has always been a matter of peculiar interest to the residents and land owners of the entire Illinois river valley as to just why Chicago has focused so much attention upon these outside parties and has sent up such a despairing cry about its sanitation problems. Chicago has always acted in this matter as if her interests were paramount to those of all the other people involved in the situation. Have not the citizens of the entire river valley a right to a clean river? Must all these lower cities and towns take all of Chicago's filth and be exposed to all possible infections in order to make Chicago's people safe? Must the property owners and farmers for 350 miles be willing to have their farm lands and their homes jeopardized and ruined in order to save some money for Chicago? Are all these unfortunate river people under moral obligation to suffer untold losses in order to provide a cheap sewage disposal for Chicago? Must these people have their properties depreciated a half to make possible a perpetual flow of 10,000 feet of water for the power interests of upper Illinois, who are so deeply interested in this water diversion? Why refer to any law? Has the sanitary district observed this law legalizing this diversion when it specified that all damages caused on the Illinois river should be promptly and equitably paid? Why obey the law just in part? Has it given heed to the advices of the war department of our federal government about this water diversion? What was done when the federal government issued an injunction against the withdrawal of more than 4,167 feet? Just who kept that injunction in the court for fourteen years? Has not the sanitary district defied the war department for almost twenty years? Why talk about legal rights? J. P. KEAN,
President, Drainage and Levee District of Illinois.

ABUSE OF STATISTICS.

Chicago, Feb. 17.—The letter appearing in today's Voice of the People signed by one "Italo Emilio Canini" concerning the foreign born in our public institutions is a glaring example of the misuse, or rather the abuse, in quoting statistics in support of a one sided point of view instead of presenting the figures in their true relation to the matter as a whole. For instance, Mr. Canini, quoting the census of 1910, shows that per 100,000 foreign born persons of the various nationalities living in the United States, of those committed to penal institutions only 527 were born in Italy and 537 in Poland, as against 1,196 in Scotland and 1,983 in Ireland. Now, assuming these figures to be correct where Mr. Canini's logic fails to piece is the indisputable fact that at this particular period, 1910, there were from seven to ten times more foreign born Scotch and Irish living in the United States than foreign born Italians and Poles. In other words, in proportion to the number of foreign born Italians living in the United States in 1910, the figures should read only 198 instead of 527 foreign born Italians committed to penal institutions, which is more than 200 per cent above the average quota. The same comparison applies to his other examples as to the number of foreign born enumerated in the almshouses and the insane asylums of the United States, only that in the latter case the percentage of foreign born Italians is greater. M. J. FLEMING.

JUSTICE FOR THE SOLDIER PRISONERS.

Chicago, Feb. 27. — Without accepting what THE TRIBUNE says in regard to the release from federal prisons of the political prisoners, I want to join in its movement to free the soldier prisoners, of which I heartily approve. Among them may be individuals undeserving of freedom, but even these are probably entitled to hospitalization rather than incarceration. As to the rest every doubt as to their guilt or the justness of their sentence and any possibility or hope that if freed they may make good should be resolved in their favor. Times of war are notorious for moral disturbance and ineffectiveness of usual inhibitions, for quick judgments and drastic action. These men's sentences are unduly severe. These men have undergone five years' imprisonment, no light punishment. Freed, they will have to prove their right to life, freedom, and the fullness thereof. Give them their chance.

The war was pleasant to few of us. Let us remove all possible scars remaining and get on with life.

WM. BROSS LLOYD.

KEEP THE U. S. AMERICAN.

Chicago, Feb. 26. — "Keep the U. S. American." The editorial under above heading, regarding the stand of Secretary Hughes on pending immigration legislation, is a fine article, but too mild by far. Why not insist that he state very clearly just what his reasons are for going against the expressed wish of the people, instead of forwarding protests from foreign governments.

R. B. MACQUEEN.

THE NEW COOK

[From Punch (Copyright).]



Mother of Parliaments (to her new chef): "Dear me! It's uncommon like the last menu which my late chef made up just before I dismissed him."
The New Chef: "Yes, ma'am, but you'll find the flavoring more piquant."

OPEN EVERY SATURDAY EVENING UNTIL 10 O'CLO

COURTESY GREETS THE VISITOR

Tudor Design; Combinat
Walnut finish. There are
includes 42-inch Dresser.
Dresser, 42-inch Base
Dresser, 48-inch Base
Chiffonette, width 35 in
Vanity Dresser, width
Bedstead, Bow End, fu

Trut

OPEN EVERY SATURDAY EVENING UNTIL 10 O'CLOCK

John M. Smyth Company

Established 1867

JOHN M. SMYTH, JR., President. THOS. A. SMYTH, Vice-President.

Madison East of Halsted

MANUFACTURERS—RETAILERS—IMPORTERS

OPEN EVERY SATURDAY EVENING UNTIL 10 O'CLOCK



COURTESY GREETS THE VISITOR

AMPLE PARKING SPACE AT SMYTH'S

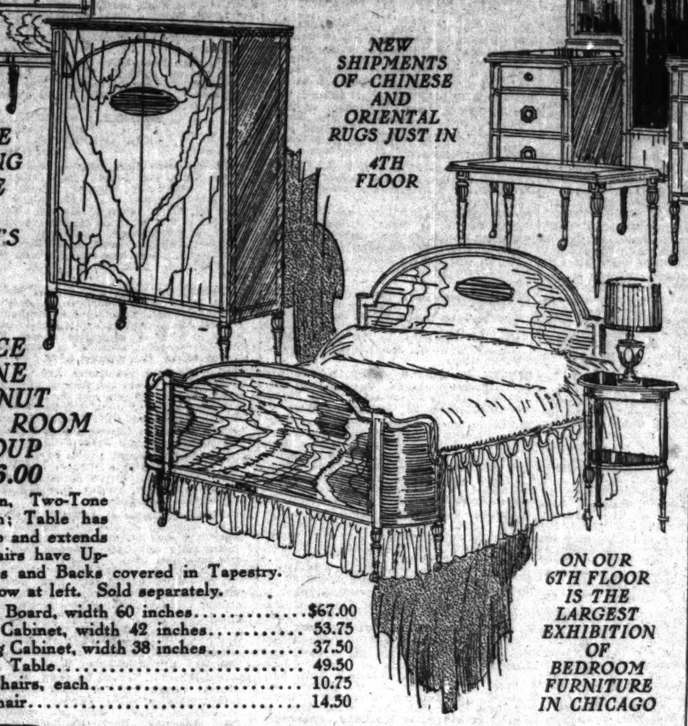
NEW SHIPMENTS OF CHINESE AND ORIENTAL RUGS JUST IN 4TH FLOOR

FIREPLACE FURNISHINGS. THIRD FLOOR.

4-PIECE BEDROOM GROUP
$298.00

Louis XVI. Period, Combination Walnut and Selected Gumwood, Walnut finish. Note the Burl Walnut Overlay Panels. A suite of extreme refinement and one that will add grace to any bedroom. Sold separately.

Dresser, 50 inch Base	$84.00
Chifforobe, width 40 inches	72.00
Vanity Dresser, width 48 inches	89.00
Bedstead, Bow End, full or twin sizes	53.00



10-PIECE GENUINE WALNUT DINING ROOM GROUP
$276.00

Italian Design, Two-Tone Walnut Finish; Table has 45x60-inch Top and extends to 6 feet; Chairs have Upholstered Seats and Backs covered in Tapestry. Illustrated below at left. Sold separately.

Buffet Board, width 60 inches	$67.00
China Cabinet, width 42 inches	53.75
Serving Cabinet, width 38 inches	37.50
Dining Table	49.50
Side Chairs, each	10.75
Arm Chair	14.50

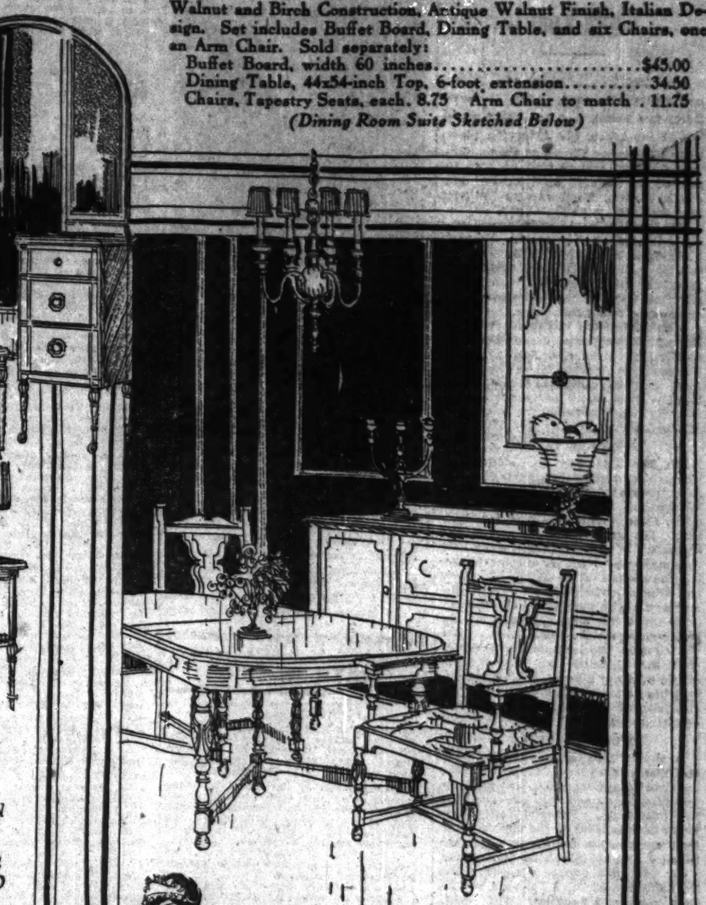
ON OUR 6TH FLOOR IS THE LARGEST EXHIBITION OF BEDROOM FURNITURE IN CHICAGO

8-PIECE DINING ROOM SET
$135.00

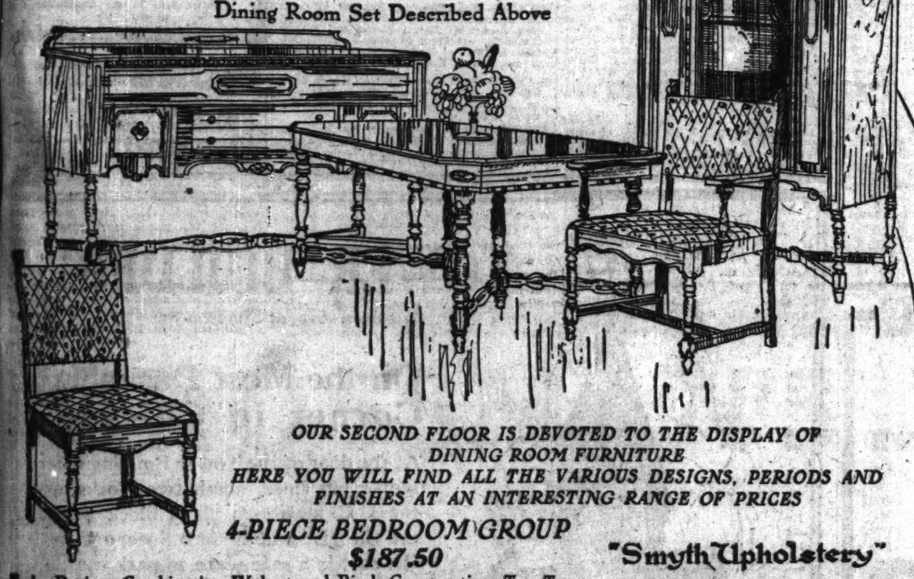
Walnut and Birch Construction, Antique Walnut Finish, Italian Design. Set includes Buffet Board, Dining Table, and six Chairs, one an Arm Chair. Sold separately:

Buffet Board, width 60 inches	$45.00
Dining Table, 44x54-inch Top, 6-foot extension	34.50
Chairs, Tapestry Seats, each, 8.75 Arm Chair to match	11.75

(Dining Room Suite Sketched Below)



Dining Room Set Described Above



5-PIECE BREAKFAST ROOM SET

Unfinished	$19.75
Finished	29.75

Finished in Blue and Ivory Enamel or in the white wood, the unfinished state. Table is of heavy construction, has drop leaves. Top measures 33x43 inches with leaves up, and 24x33 inches with leaves down. The Chairs have wood seats and are strong and sturdy. Sold in sets only. Four Chairs and Table.





GENUINE REED FURNITURE

Your choice of the following finishes: Parchment, Mongol and Frosted Baronial with Black Trim. The Settee and Chair have full spring Cushions and the seats and backs are covered in Tapestry. We also have a Rocker to match (not shown).

Settee	$73.50	Floor Lamp	$34.75
Chair	36.50	Rocker	36.50

(Not shown)



DRAPES 4th Floor

OUR SECOND FLOOR IS DEVOTED TO THE DISPLAY OF DINING ROOM FURNITURE
HERE YOU WILL FIND ALL THE VARIOUS DESIGNS, PERIODS AND FINISHES AT AN INTERESTING RANGE OF PRICES

4-PIECE BEDROOM GROUP
$187.50

Tudor Design; Combination Walnut and Birch Construction, Two-Tone Walnut finish. There are two size dressers with this suite. Price above includes 42-inch Dresser. Sold separately. Illustrated below.

Dresser, 42-inch Base; Mirror 28x30 inches	$47.50
Dresser, 48-inch Base; Mirror 28x34 inches (not shown)	56.00
Chiffonette, width 35 inches	35.00
Vanity Dresser, width 46 inches	68.00
Bedstead, Bow End, full size only	37.00

"Smyth Upholstery" Soft and Strong

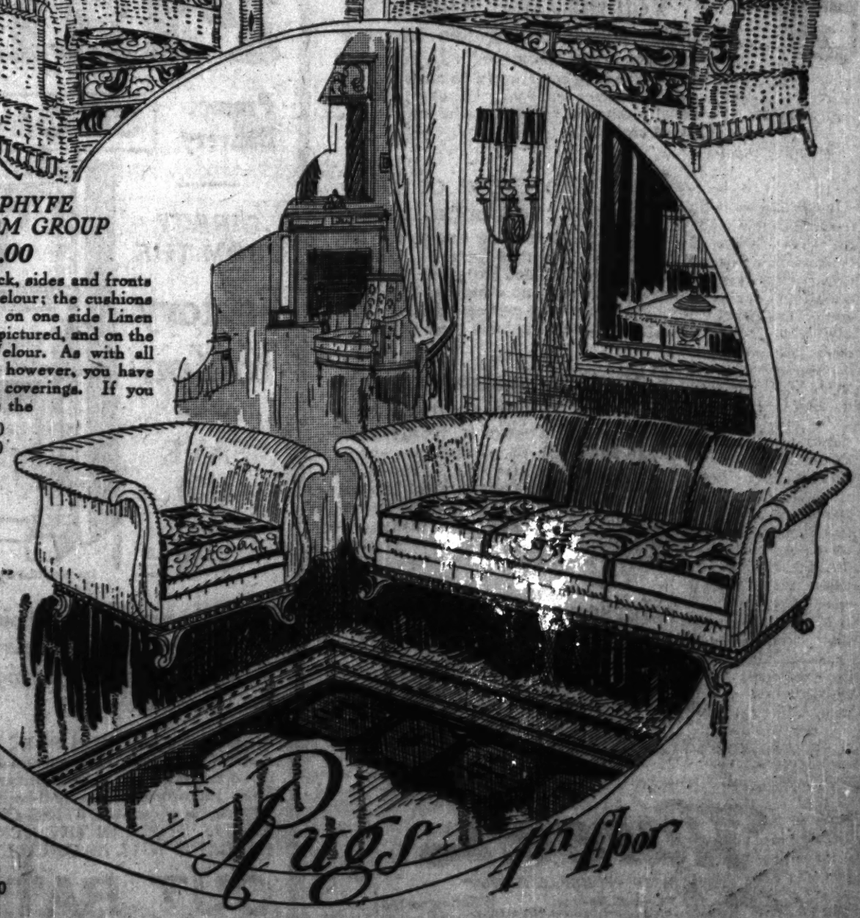
EXCLUSIVELY A STORE FOR THE HOME INTERESTING TO VISIT ECONOMICAL TO BUY FROM



DUNCAN PHYFE LIVING ROOM GROUP
$295.00

The main covering, back, sides and fronts are in Ramie Linen Velour; the cushions are reversible, having on one side Linen Friezette in design as pictured, and on the other Ramie Linen Velour. As with all our own manufacture, however, you have a varied selection of coverings. If you select as we illustrate the

Davenport is	$192.00
Chair	103.00



3RD FLOOR

"Smyth Upholstery" Soft and Strong

SOLID MAHOGANY LIVING ROOM GROUP
$310.00

We use the latest patterns of Chase Mohair in covering this Louis XVI. Suite, the base is carved. This set is of our own manufacture. If you wish to choose other than what we are using in the covering you have a varied selection of Tapestry, Velour and Mohair. Covered in its entirety in Chase Mohair as illustrated.

Davenport	$204.00	Chair	106.00

Rugs 4th Floor

Truth in Advertising A Good • Big Store 57 Years of Good Furniture

This Is a Big Store Because It Is a Good Store

JOHN McGILLEN, LONG LEADER OF DEMOCRATS, DIES

Served in the Council for Eight Years.

John McGillen, a leader in Democratic politics in Cook county for some thirty-five years, died yesterday morning at his home, 622 Arlington place, after a lingering illness of six months. The funeral services will be held tomorrow at 10:30 a. m. from St. Vincent's church, Sheffield and Webster avenues, with burial at Calvary.

Mr. McGillen's father, Edward, was chief lieutenant for Senator Stephen A. Douglas in all the "Little Giant's" notable battles, including the celebrated senatorial battle of 1858, in which Abraham Lincoln lost, only to win the presidency two years later.

John McGillen's birthplace was the site of Hibbard, Spencer & Bartlett's building at State and South Water streets. He was born on Nov. 13, 1861. Born of a political father, he entered politics at an early age. Even then he was a personal friend of John P. Hopkins.

Served in Council.

Mr. McGillen was an alderman of Chicago for eight years, during the administration of Mayors Hempstead A. Washburne, Carter H. Harrison the elder, George B. Swift, and Mr. Hopkins. He was Democratic leader and chairman of the finance committee and mayor pro tem for a time following the assassination of Mr. Harrison, and was considered the finest parliamentarian who ever sat in the council.

In 1893-4 he was chairman of the Democratic county committee.

Following the Democratic sweep of 1930, Mr. McGillen was elected clerk of the sanitary district, and so capable was his administration that when the Republicans regained control he was reelected clerk.

Once a Contractor.

In the World's fair days of 1893, Mr. McGillen was a partner in the contracting firm of Agnew & Co., who built the manufacturer's building, the largest in the exposition. For the last fifteen years he was head of the surety insurance corporation known as John McGillen & Co., 105 South La Salle street.

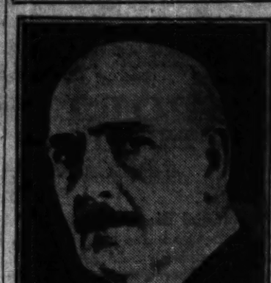
Mr. McGillen leaves a widow, Eliza P., daughter of M. A. Devine, a Chicago pioneer; a daughter, Mrs. James T. (Rosalie) Bristol; two brothers, James V. of Chicago, and Richard E., secretary of state of Arizona; and two sisters, the Misses Elizabeth A. and Josephine McGillen of Chicago.

OBITUARY.

EARL H. TAYLOR, 1250 Bryn Mawr avenue, died suddenly last Tuesday, after a short illness. He was connected with Greenebaum Sons Investment company. His widow, Marguerite Cleary Taylor, and his father and mother, Dr. and Mrs. D. H. Taylor, and his sister, Mrs. T. A. Lowery, survive him.

LOUISA BARNET LAMBE, one of the first alumnae of Dearborn seminary, died at her residence, 1435 East 60th street, on Thursday. She came to Illinois before the days of railroads, traveling with her parents from St. Catherine's, Canada, in a sleigh.

CALLED BY DEATH



John McGillen, Democratic leader, who died yesterday.

Hold Funeral Tomorrow for Mrs. L. B. Cardwell

The funeral of Mrs. Elisabeth J. Cardwell, who died yesterday after an illness of three weeks, will be held tomorrow morning from Our Lady of Mercy church. Mrs. Cardwell, who was 50 years old, was the wife of Capt. Louis B. Cardwell and mother of Lieut. Louis B. Cardwell Jr., both officers of the 132d infantry, I. N. G. She has lived in Chicago all of her life. Mrs. Cardwell is survived by her husband, her son, and three daughters, Miss Jane Cardwell, Mrs. Margaret Corlin, and Mrs. Tillie Overmeyer. She died at the family home, 3741 Leland avenue.

DEATH NOTICES

IN MEMORIAM.

AYE—Elizabeth Aye. In loving memory of our dear mother, who passed away one year ago today. Gone but not forgotten, mother dear. YOUR LOVING DAUGHTERS AND SON AND GRANDCHILDREN.

CAMPBELL—John J. Campbell. In loving memory of our dear departed brother, who died one year ago today, March 2, 1923. Gone to heaven above with your loving mother and father, while your good deeds and sweet memory will live on forever to your multitude of friends who paid their last respects as you were laid in a silent grave amidst heaps of flowers. To one who was a model to all mankind. An only sister. MRS. E. RICHARDSON.

FRIZEN—Ruth A. Frizen. In sad and sweet-est memory of our darling daughter and sister, Ruth, who passed away eight years ago today, March 2, 1916.

Her loving face and cheery smile
Are wonderful to recall.
There is no one can take her place.
As she died beloved by all.
LOVING MOTHER, SISTERS, AND DAUGHTER.

HYSLOP—Emma Hyslop. In loving memory of our dear daughter and sister, who passed away one year ago today.
FATHER, MOTHER, SISTERS, BROTHERS.

MARX—Fred H. Marx. In loving memory of our dear husband and father, who passed away three years ago today, March 2, 1921.
MARIA MARX AND CHILDREN.

SCHNEIDER—Louise Schneider. In sad and loving memory of my darling mother, who passed away one year ago today, March 2, 1923.

The world to me is sad and dreary
Since you left it, mother dear;
And my heart keeps yearning for you,
Always wishing you were here.
LONESOME DAUGHTER JESSIE.

SILBERSCHLAG—Walter Silberschlag. In loving memory of our dear son and brother, Walter, who passed away 4 years ago today.
SORROWING PARENTS, SISTERS, AND BROTHERS.

DEATH NOTICES

ALDRIDGE—Grace E. Aldridge, Feb. 29, 1924, beloved wife of Manuel, mother of Thyra, Kenneth, Raymond; Donald, daughter of James Stevenson, sister of Frank and Monroe. Funeral services at late residence, 5564 S. La Salle-st., Monday, Mar. 3, at 2 p. m. Interment at Mount Greenwood.

ARIES—Frank Aries, dearly beloved husband of Lizzie Aries, fond father of Sophie, Harriet, Leon and Dr. Phillip L. Aries. Funeral Monday at 1 p. m., from late residence, 3415 W. Adams-st.

BARRY—Mary Barry, March 1, beloved daughter of Catherine Barry, nee O'Connor, fond sister of Michael J., Mrs. David Parro, William F., and Chris S. Barry, the late John and Edward Barry. Funeral Monday from home of her brother, Chris S. Barry, 8223 S. Green-st., at 9 a. m., to St. Leo's church, where high mass will be celebrated. Interment Mount Olivet. For reservations call Yards 0616 or 0617.

BARTA—Mary Barta, age 81 years, dearly beloved sister of Maggie Igler, aunt of Mrs. Mary Holub, Rose Bauer and Mrs. Annie Jelik. Funeral from late residence, 4610 N. Crawford-av., Wednesday, March 5, 9 a. m., thence to St. Edward's church, corner of Sunnyside and Lowell-avs., where high mass will be celebrated at 10 a. m.

BERGREN—Edgar G. Bergren, age 24 years, beloved husband of Gertrude, fond son of Mrs. Anna Larm and Axel Bergren, brother of Clarence Stanley, Mrs. Jennie Carlson, and Otto Larm. Funeral Tuesday at 2 p. m. from chapel, 3429 Fullerton-av. Interment Montrose.

BLOMGREN—Ruth Blomgren, beloved daughter of Mr. and Mrs. Carl G. Blomgren, fond sister of Walter, Victor, Edward, Anna and Theodore. Funeral from late residence, 1462 Irving Park-blvd. Services at church, corner Byron and Marshfield, Tuesday, March 4, at 2 p. m. Interment Rosehill.

BOCK—Louis Bock Jr., beloved son of Louis and Johanna Bock, nee Henrich, husband of Elisabeth, father of Junior and brother of Theo Crane. Funeral Monday, March 3, 1:30 p. m., from late residence, 1712 Arthur-av.; interment at Montrose cemetery.

BONTICOU—Clara Bonticou, March 1, 1924. Funeral services from chapel at Church Home for Aged Persons, 5445 Ingleside-av., Monday 2 p. m.; interment Oakwoods.

BREWER—Anna J. Brewer, beloved mother of Mrs. Bertha Eberly and grandmother of Mrs. Edna Anderson. Funeral services at home, 4751 Beacon-st., Monday, March 3, 2 p. m.; interment Acacia Park. For information call Edgewater 4068.

BRITT—Charles Wayne Britt, at Somerset, Ky., February 21, 1924, son of Sarah Ivy and the late Le Roy F. Britt; brother of Mabel C. and Mrs. Grace E. Atwood. Interred Feb. 23, 1924, at McCook, Neb.

BUSHER—George R. Busher, beloved husband of Hannah Offermann Bassett, son of the late Sarah Jane Busher, brother of Harry T. Busher of Detroit. Member of Garden City lodge, No. 141, A. F. & A. M., and Oriental consistory. Funeral Monday, at 9:30 a. m., from chapel, 4022 W. Madison-st., Interment, Milwaukee, Wis.

CARDWELL—Elisabeth J. Cardwell, dearly beloved wife of Louis P. Cardwell, fond mother of Louis P. Jr., and Jane Cardwell, fond sister of Mrs. Margaret Carlin and Mrs. Tillie Overmeyer and John Lawson. Funeral Monday, 10 a. m., from residence, 3741 Leland-av., to Our Lady of Mercy church. Autos to cemetery. For information phone Irving 5468.

CARMODY—Michael J. Carmody, Feb. 29, 1924, beloved husband of Marie L., nee Flynn, fond father of Eileen C. and Thomas M., loving son of Catherine and the late Michael, fond brother of Mary Catherine, Mrs. Daniel Sheahan, and the late Josie Carmody. Funeral Monday, 10 a. m., March 3, 1924, from late residence, 820 S. East-av., Oak Park, to Ascension church, where solemn high mass will be celebrated; interment Mount Carmel cemetery. Member of Charles Carroll of Carrollton council, No. 761, Knights of Columbus. For information phone Humboldt 2773.

CARPENTER—Edward A. Carpenter, Feb. 28, 1924; beloved son of Mrs. Albert E. Carpenter, brother of Mrs. Charles M. Eddy, Benjamin, Walter, and Warren; formerly with the Thompson-Starrett company of New York City. Funeral services Monday, at 2:30 p. m., at residence, 5601 Winthrop-av. Burial, private, at Rosehill. New York City papers please copy.

COFFEY—William Martin Coffey, 7019 Eggleston-av., Feb. 28, 1924, beloved husband of Mary A. and father of Elmer W. Coffey, Mrs. George M. Wilson, Mrs. F. J. Giebler, and Mrs. A. Stanfield, brother of Sam Coffey. At chapel, 63d and Harvard, until Monday a. m. Funeral services at Englewood Masonic temple, Monday, March 3, at 2:30 p. m., under the auspices of Englewood Commandery No. 59, K. T. Interment at Mount Greenwood. Also member of Order of Railway Conductors, div. No. 41.

CRANDELL—Sarah Murray Crandell, mother of Mrs. Harry Terry of Utica, N. Y., and Edward B. Crandell of Berkeley, Cal., sister of Mrs. Libbie Howe and Frank Murray. Funeral Monday, March 3, at 2 p. m., from her late residence, 324 N. Lorel-av. Interment Rosehill.

CONWAY—Richard J. Conway, beloved husband of Agnes, nee Shanahan, fond father of Robert, Richard, Edwin, Jerome and Eugene Conway and Mrs. Eileen Conway Sneef, son of Kate Conway. Member of Commercial council No. 851, K. of C. Funeral Monday, March 3, at 9 a. m., from residence, 4539 Indiana-av., to Corpus Christi church. Burial at Calvary.

CRONIN—Mary Cronin, nee Connors, March 1, beloved wife of the late Cornelius and mother of Michael J., sister of Mrs. James Loftus, Mrs. Dan Dugan and the late Catherine Halpin, Mrs. John Noonan, Mrs. Thomas Kelly and Michael Connors. Funeral Monday, 8:30 a. m., from late residence, 823 W. 44th-pl., to St. Gabriel's church; interment Mount Olivet. For reservations call Yards 0703.

CROSSETTE—Mary A. Crossette, wife of Charles H. Crossette, mother of Mrs. Howard Cox, Charles D., Robert G., and Murray F. Crossette. Funeral services will be held at late residence, Hinsdale, Ill., on Monday, at 2:30 p. m. Interment, private, at Bronswood cemetery.

DE PUYE—Martha C. De Puye, nee Zander, Feb. 28, 1924, dearly beloved wife of W. H. De Puye, dear mother of Edna Stover, Emma and the late Frank, sister of Reinen, Herman, Otto, Susan and Edward Zander. Funeral Monday, March 3, 2 p. m., from chapel, 1623 N. Halsted-st. Interment Montrose cemetery. For information call Lincoln 0687.

DIBOIS—Fred M. Dibois, Feb. 29, 1924, beloved husband of Alvina, nee Hoffenstedt, son of Mary M. Dibois and brother of Mrs. Catherine Toussaint. Funeral service at chapel, 2701 N. Clark-st., Tuesday, March 4, at 2 p. m. Interment Forest Home.

DOCKHAM—Lorena Dockham, beloved wife of Charles E. Dockham, mother of Olive and Clarence H. Dockham, Mrs. Emma Crawford, Mrs. Lucy Deiss. Funeral Monday, March 3, at 2:45 p. m., from chapel, 2346 W. Madison.

DORAN—Mary A. Doran, 737 E. 50th-st. Funeral Monday, March 3, at 9 a. m., from residence to St. Ambrose's church. Interment at Calvary.

DOVER—Mrs. Rosalie Dover, age 77, passed away Feb. 6, at Berlin, Germany, dearly beloved mother of Mrs. Henrietta Blum, Berlin; Mrs. Tillie Grusben of Brooklyn, N. Y.; Joe Dover, Florien, La.; Isador Dover, New York, and Herman Dover, Chicago.

ENGH—William Engh, beloved husband of Olive, son of Carrie Engh, brother of Lena Wagley, Tetra Zendt, Laura Reise, Alfred, Charles, Ralph and Roy Engh. Funeral Monday, March 3, at 10 a. m. from chapel, 2346 W. Madison-st. Interment Forest Home.

GINLEY—Raymond B. Ginley, beloved son of Raymond and Agda. Funeral from residence, 1219 Washington-av., Monday, March 3, 1924, at 2 p. m. Interment Calvary.

GITTLER—Moritz Gittler, 4951 Forrestville-av., suddenly, dearly beloved husband of Ernestine, beloved father of Isadore, Mrs. Abe Rubin, Sophia, Mrs. Leo Miller, Henry N., Mrs. Adolph Levy, and Bertha. Funeral services at chapel, 936 E. 47th-st., 9:30 Monday. Member of David Fish lodge, I. O. B. B. B'nai Brith cefastery, Dunning.

GITTLER—Moritz Gittler, 4951 Forrestville-av. Members of David Fish lodge No. 130, I. O. B. B., are notified that the funeral will be held from chapel, 934 E. 47th-st., March 3 at 9:30 a. m.
FRED BERNSTEIN, President.
BENJAMIN WILK, Secretary.

GRIMES—Catherine Grimes, widow late Bernard J. Grimes, sister St. Rev. A. J. McGavick and Rev. J. E. McGavick. Funeral Monday, 10 a. m., St. Joseph's church, Libertyville, Ill.; thence by autos to Waukegan.

GOULD—Ida Tillie Gould, late of 6110 Vernon-av., beloved wife of Morris Gould, fond mother of Mrs. Charles P. Kulp, Mrs. Philip Gould, Mrs. D. M. Hyman, Ben Gould, and Katherine J. Gould. Funeral Monday, 12 o'clock sharp, from chapel at 4649 Prairie-av., to Waldheim. Oskaloosa, Ia., papers please copy.

HAMMEL—Max A. Hammel, dearly beloved husband of Emma, nee Hers. Funeral from chapel, 936 E. 47th-st., Monday at 1 p. m.

HARGREAVES—Richard Hargreaves, March 1, age 60 years, of 1223 Leon-pl., Evanston, beloved husband of Mary A., fond father of Mrs. Chauncey Buck. Funeral services Monday, 2:30 p. m., from funeral chapel, 1022 Davis-st., Evanston; interment Memorial Park cemetery.

HEFTER—Barbara Hefter, beloved mother of Catherine Biang. Funeral Tuesday, March 4, at 9 a. m., from her late home, 4923 W. 24th-st., Cicero, to Mary Queen of Heaven church, where requiem high mass will be celebrated. By autos to St. Joseph's cemetery. For information call Cicero 200.

HOUHA—John Anton Houha, aged 53 years, beloved husband of Theresa, fond father of Emily Parthier, Charles, Edmund, Leonard, Marion, John, and William, fond brother of Mary Pitza, Anna Kolar, Agnes Prochaska, Josephine Koselka, Emily Koselka, Vitus, and George. Funeral Monday, March 3, from his late residence, 1009 S. Kenilworth-av., Oak Park, to Ascension church. Requiem high mass, 9 a. m. Interment at St. Adalbert's cemetery. For information phone Oak Park 8320.

HILLMAN—Ruth E. Hillman, March 1, 1924, beloved daughter of Edward and Jennie Hillman, nee Strauss, and beloved sister of Edward Hillman Jr. Funeral Monday, March 3, at 10 a. m., Belmont hotel, Sheridan-rd. and Belmont-av. Funeral private. Interment Rosehill.

HOWARD—Martha Bale Howard, beloved wife of Samuel N. Howard, Feb. 29, 1924. Funeral from Emanuel church, La Grange, Monday, March 3, at 3 p. m. Burial Forest Home.

JOHNSTON—Charles G. Johnston, March 1, 1924, son of the late David Johnston. Funeral service at chapel, 2701 N. Clark-st., Tuesday, March 4, at 12:30 noon. Auspices of Cleveland lodge, No. 311, A. F. & A. M., and Chicago commandery, No. 19, K. T. Interment Forest Home. Please omit flowers.

JOSEPH—Lina Joseph, dearly loved mother of Hattie Joseph Cohen, sister of Johanna Grossman, Mary Dunn, Joe Joseph, Sol Joseph. Funeral Monday, 10 a. m., chapel, 4649 Prairie-av., to Waldheim.

JOSEPH—Lena Joseph passed away March 1, 1924. Funeral Monday morning, March 3, at 10 o'clock, from chapel, 4649 Prairie-av., to Waldheim cemetery. Members of Ladies New Light of Charity society please attend.
MRS. A. LEVY, Pres.
MRS. CHAS. M. KOHN, Secy.

KLEIN—Anna Klein, nee Levy, beloved sister of Louis, Minnie Ursini, and Sophie Glicksauf. Funeral Tuesday, Mar. 4, at 2 o'clock, from Temple B'nai Jehoshua to Free Sons, Waldheim.

KLEIN—Mrs. Anna Klein, member Auburn Park chapter, O. E. S., No. 167, Eastern Star services Jewish temple, 26th and Ashland-av., Tuesday, March 4, 2 o'clock. Members requested to attend.
HENRIETTA WORKING, Worthy Matron.
ANNA CARPENTER, Secretary.

KLOTZ—Theodore Klotz, beloved husband of Carrie Klotz, nee Debald, fond father of Carrie, Adah, Ray, Elenore, George, and the late Theodore Jr., father-in-law of Florence Klotz. Funeral Monday, March 3, 1924, at 9 a. m., from his late residence, 1717 N. Keystone-av., and then to St. Philomenis church, corner of Cortland and Kedvale-av., where requiem high mass will be celebrated. Interment St. Joseph cemetery.

KOCH—Elisabeth Koch, age 58 years, March 1, at home, 9223 Woodlawn-av., beloved wife of the late Rudolph, fond mother of Edward, Funeral Monday, March 3, from home to Lady of Hungarian church, 92d and Chauncey-av., at 10 a. m. Interment Mount Olivet, Call Stewart, 0076.

LAIN—Anna Lain, nee Quinn, Feb. 29, beloved wife of James and fond sister of Edward Michael, Thomas and the late James and John Quinn. Funeral Monday, 8:30 a. m., from late residence, 617 W. 46th-pl., to St. Gabriel's church; interment Mount Olivet. For reservations call Yards 0703.

LAMBE—Louisa Barnet Lambe of Lockport, Ill., wife of the late William Lambe, at 1435 E. 60th-st., service at chapel, 4221 Cottage Grove-av., Sunday, March 2, 4 p. m. Please omit flowers.

LAVERTY—Catherine F. Laverty, March 1, 1924, daughter of the late Michael and Mary McMullen Laverty, sister of Margaret, Annie, Rose, and Ellen. Funeral from her late residence, 4921 Forrestville-av., Monday, March 3, 10:30, to Corpus Christi church, where solemn high mass will be celebrated. Interment Mineral Point, Wisconsin. Mineral Point papers please copy.

LEACH—Mrs. M. I. Leach, beloved mother of Arthur B. Leach, South Orange, N. J., and Ferry W. Leach, Oak Park, at home of her son, 321 Scotland-rd., South Orange, Feb. 29. Interment South Orange.

LIVONI—Peter A. Livoni, 84 years, husband of late Sophie, beloved father of Anna, father-in-law of Otto Visnow. Funeral Tuesday, 2 o'clock, from late residence, 3238 Wilson-av. Burial Waldheim.

LOUGHREY—Jimmy Loughrey, beloved husband of May, nee Langevin, fond father of Ethel, James, Norine and the late Rita, son of Martha and the late Thomas Loughrey, brother of Mrs. Lettie Moon, Mrs. Pearl Barrett, the late Mrs. Ethel Barrett. Funeral Monday, 9 a. m., from residence, 5031 Carpenter-st., to St. John the Baptist church, where solemn requiem high mass will be celebrated. Interment Mount Olivet. Member of Tom Moore court, C. O. F.; Court Lake, I. O. F.; Court Garden City, U. O. A., and Holy Name Society of St. John the Baptist church. For reservations call Yards 0062.

LESLIE—Benjamin Leslie, March 1, age 79 years, soldier of the confederate army, beloved father of Mrs. Mattie B. Rice, Minnie B., Marion T., Melvin T., Charles R., and the late Elvina E. Leslie. Funeral services Tuesday at 2:30 from late residence, 2747 Wilcox-st. Interment at Forest Home cemetery.

MEAD—Charles H. Mead, 6312 Dorchester-av., March 1, 1924, beloved father of Lowrie B., Freda, Hansel B., Eula L., and Mary E. Mead, at chapel, 63d and Harvard, until Tuesday a. m. Interment at Franklin, Ind.

MARQUARDT—Amelia H. Marquardt of Downers Grove, beloved wife of Augustus F. Marquardt, dear mother of Roy R. and Inez E. Funeral Sunday, March 2, at 3 p. m. from the residence of her daughter, Mrs. A. C. Cameron, 208 S. Main-st., Downer's Grove. C. B. & Q. leaves Union station at 1:35 p. m. Interment Brownwood.

MEYER—Harriet E. Meyer, beloved wife of William Meyer, late residence, 7554 Merrill-av. Funeral Monday, March 3, 2 p. m., from 7554 Merrill-av., to Mount Greenwood cemetery, Elkhart, Ind., papers please copy.

MILLER—Emilia Miller, aged 74 years, beloved mother of Bertha Hasenecker and Mollie Notter, grandmother of August and Herman Notter. Funeral from chapel, 1427 W. Chicago-av., Monday, 2 p. m., March 3, 1924. By autos to Rosehill cemetery.

MORAN—Mathilde Moran, dearly beloved wife of William, mother of Irma Barr, daughter of Anna Schoning and sister of Emma Schoning of 2730 Artesian-av. Member of North Star lodge, Order of Mutual Protection. Funeral notice later.

MORRELLI—Carlo Morelli, husband of Maria, father of Mrs. Clementina and Andreoni. Funeral from chapel, 906 N. Wells-st. Monday, 10 a. m., to Church of Assumption; solemn high mass. Autos to Mount Carmel.

MAC BETH—Thomas S. MacBeth, March 1, 1924, dearly beloved son of David and Della, nee Norton, brother of David H. MacBeth. Funeral from cousin's residence, 5919 S. May-st. Funeral notice later. For information call Yards 0696.

McCAFFERY—Martin McCaffery, Feb. 29, 1924, beloved son of the late Patrick and Ann McCaffery, fond brother of Patrick, Peter, John, James, Mrs. Thomas Kelly, and the late Michael and Mrs. Catherine Grose. Funeral Tuesday, at 8:45 a. m., from the residence of his sister, Mrs. Thomas Kelly, 2309 Elston-av., to St. John Berchman church, where high mass will be celebrated. Interment Mount Carmel. For information phone Humboldt 2773.

McGILLEN—John McGillen, beloved husband of Eliza Devine McGillen, father of Mrs. James Trotter Bristol, brother of Elisabeth A., Josephine P., James V., and Richard E. McGillen. Funeral Monday, March 3, 10:30 a. m., from residence, 623 Arlington-pl., to St. Vincent's church. Interment Calvary.

McDONAGH—Luke J. McDonagh of 2864 Loomis-st., beloved husband of Mary, nee Carvey, devoted father of John P. and Bernard J., fond brother of Michael, Maurice, and the late Sister Bridget's church, Tuesday, at 9 a. m. Interment at Mount Olivet. Native of Rusheen, Sligo, Ireland. Member of St. Bridget's court No. 42, C. O. F. For further information call Atlantic 1600.

McDONNELL—John McDonnell, beloved son of Margaret, nee Carey, and the late Michael, fond brother of Thomas, Mrs. J. S. Condon, Della, Michael, Martin, Margaret, Helen, Frances and the late Patrick McDonnell. Funeral Tuesday, March 4, from his late residence 5631 S. Elizabeth-st., at 9 a. m., to Visitation church; burial Holy Sepulchre cemetery. For reservations call Prospect 3889.

McDONOUGH—Charles W. McDonough, beloved husband of Beasie, nee Murphy, fond father of Clare McDonough, son of Andrew and Ann McDonough. Funeral Monday, March 3 at 9 a. m., from late residence, 5944 S. Park-av., to St. Anselm's church. Burial at Mount Olivet. For reservations call yards 0864. Cleveland, O., papers please copy.

McSHEFFERY—Margaret McSheffery, March 1, 1924, beloved wife of Samuel. Funeral from late residence, 1254 W. 71st-pl., Monday, March 3, at 1:30 p. m., to Chandler M. E. church. Interment at Mount Hope.

NELSON—Otto P. Nelson, Feb. 29, late of 3019 Osgood-st., fond father of Samuel A. Nelson, husband of the late Emma L., brother of Alfred Nelson, Mrs. Mary Oberg, Emma Lindstrand and Charlotta Redin. Funeral Monday, 1:30 p. m., from chapel, 3176 N. Clark-st.; interment Graceland.

NELSON—Agnes Nelson, nee Traynor, age 31 years, beloved wife of Mark H. Nelson, loving mother of Mary Catherine, beloved daughter of Mary L. and the late James Traynor, niece of the Rev. J. P. McCarrick; A. J., and sister of Margaret Marie of the Sisters of Providence, and Joseph A. McCormick. Funeral Tuesday, March 4, 9:30 a. m., from residence, 3611 N. Kimball-av., to St. Veronica's church. Interment Calvary. For information phone Kildare 2115.

NISSEN—Agnes Nissen, beloved wife of Charles, fond mother of Alice. Funeral Monday, March 3, at 2 p. m., from chapel, 2410 W. North-av.; interment Montrose cemetery.

OLSON—Anna Olson, nee Gulbransen, age 52 years, beloved mother of Mrs. George Phillips, Nels, Ole, and Ralph Olson. Funeral Tuesday, March 4, 1924, at 2 p. m. from her late residence, 1515 N. Talman-av. Interment Mount Olivet.

O'GRADY—Ann O'Grady, nee Cody, beloved mother of Martin and Mrs. J. Dinet. Funeral from residence, 3643 Ainslie-st., Monday, March 3, 1924, at 9:30 a. m., to Our Lady of Mercy church. Interment All Saints.

PARKER—Lewis C. Parker of Redding, Cal., dearly beloved son of the late Wilson S. Parker, Feb. 23, 1924; brother of the late Charles C. Parker, Portland, Ore., Frederick B., Jennie C. and the late Elwood W. Parker. He is survived by wife and daughter. He was a 32d degree Scottish Rite mason.

POMEROY—Joseph P. Pomeroy, 1436 W. Monroe-st., Feb. 29, 1924, beloved husband of Mary, nee Ayers, beloved son of the late Charles and Mary Pomeroy, nee Costello. Fond brother of the late Mrs. Patrick Savage, Charles and Minnie Pomeroy. Funeral Monday from his late residence, 9:30, to St. Jarlath's church. Autos to Mount Carmel. Member of the Shipping Clerks' council No. 82, Royal League, also member of the Machinery Safe Movers and Riggers' union, Local 136. Oakland, Cal., papers please copy.

ROWELL—Annie Rowell, beloved wife of the late William, fond mother of Mrs. R. F. Kofgard, Mrs. Jessie Quan and the late William and Jacob. Funeral Monday at 10 a. m. from late residence, 616 S. Highland-av., Oak Park, to Ascension church. Interment Mount Carmel.

PRATT—Richard Pratt, beloved husband of the late Anna, nee Madigan, father of Theresa, Richard and Victoria Pratt. Funeral Tuesday, March 4, 10 a. m., from residence, 223 E. 59th-st. Interment Mount Olivet cemetery.

RAIMENSTEIN—Lena Raimenstein, wife of the late Carl, fond mother of Mrs. R. G. Bachman, St. Joseph, Mich., and Mrs. Frank W. Perkins. Funeral Monday, 2:30 p. m., from daughter's residence, 8133 S. Sangamon-st. Interment Mount Greenwood.

REILLY—Eugene Reilly, beloved husband of Mary F., nee Burke, brother of Andrew and the late Thomas and Joseph Reilly. Funeral Monday, 9:30 a. m., from late residence, 916 W. Garfield-blvd., to Visitation church, where solemn high mass will be celebrated. Interment Mount Olivet. For reservations call Yards 0662. Member of Holy Name Society.

RENEHAN—Nellie Renehan, wife of the late Edward Renehan, mother of Mrs. P. J. Meyer, Mrs. William B. Menick of Chicago, Miss Olive Renehan, teacher Central school, North Chicago, and Floyd Renehan. Funeral notice later.

REYNOLDS—Fred H. Reynolds, March 1, 1924, at his home, 4801 Calumet-av., beloved husband of Mary, father of Clarence, Arthur, and Dorothy May Reynolds, grandfather of Clarice Irene Reynolds. Funeral services at chapel, 4227 Cottage Grove-av., Tuesday, 2 p. m., under auspices Dirigo lodge, F. of P., No. 309. Member of B. of L. E. division 613. Interment Mount Hope.

RIES—Ellen Ries, nee Walsh, beloved wife of the late Peter, fond mother of John, Sister M. Elise, O. S. D.; Nicholas, Mary, Matthew, and Benedict Ries. Funeral Tuesday, March 4, from her late residence, 6332 S. Paulina-st., at 9:30 a. m., to St. Theodore's church, where solemn requiem high mass will be celebrated; autos to Mount Olivet. For reservations call Prospect 3889.

RUTSCHKE—Bertha Rutschke, March 1, aged 76 years, dearly beloved mother of Mrs. William Schlenker, Henry Rutschke, and Mrs. Fred Brown, grandmother of Helen and Robert Brown, sister of Albert and Emil Fleig. Funeral Monday, March 3, 2 p. m., from late residence, 1112 Wrightwood-av. Interment Elmwood cemetery.

SEAT—Johannah Shay, nee Buckley, fond mother of Thomas J. and William D. Funeral from chapel, 1158 N. Clark-st., Monday, March 3, at 9 a. m., to St. Dominick's church, where high mass will be celebrated. Interment Calvary.

SIMMONS—Eliza Simmons, Feb. 29, 1924, at her residence, 1371 E. 48th-st., mother of Mrs. James H. Davis, Alfred and Arthur Simmons. Services at chapel, 4227 Cottage Grove-av., Monday, March 3, at 1 p. m. Burial Mount Hope cemetery.

SLAYTON—Sarah True Slayton, March 1, at her daughter's residence, 5627 S. Michigan-av., mother of Nettie H. S. Kennedy. Funeral notice later.

SLEEPER—Frank L. Sleeper, March 1, beloved husband of the late Mary Jane, nee Dugan, father of Mrs. Viola Young, Frank L. Sleeper Jr. Burial at Lynn, Mass.

SMITH—Robert H. Smith, Feb. 15, 1924, of Lattles Brook, Nova Scotia. Member of Lakeside lodge No. 730, A. F. & A. M., former employe of Chicago Title and Trust company.

SMITH—Kate B. Smith, widow of the late Charles Smith, mother of Edward R. and Richard C. Smith, at St. Paul, Minn., Feb. 29, 1924.

STARK—John Stark, beloved husband of Christina, nee Fruethenbecher, father of Minnie, Julia, Jacob, Edmund, Mrs. Arthur Schmitt and Mrs. George Fetrie. Funeral Monday at 9 a. m., from late residence, 5503 Carpenter-st., to Visitation church, where high mass will be celebrated; interment St. Marie. Reservations call Yards 0662.

STOVER—Mrs. Sarah A. Stover, wife of the late Allen C. Stover, mother of Clinton E. Stover, and Hattie B. McElwain. Funeral from residence, 5847 Magnolia-av., at 2 p. m., Monday, March 3.

UEBORNE—Catherine Ellen Ueborne, beloved wife of C. F. Ueborne, devoted mother of C. F. Ueborne Jr. Service Sunday, 2:30 p. m., 11026 S. Hoyne-av. Interment Monday, Dayton, O.

VASTINE—Mabel L. Vastine, Feb. 29, 1924, aged 39 years, daughter of Roger Kirkley, wife of George M. Vastine, sister of Thomas and James Kirkland. Funeral Monday, at 2 p. m., from 556 Surf-st. Interment Graceland.

WALKER—Winfield C. Walker, beloved husband of Louise, nee Lloss, fond father of Florence, Francis, Ruth, and Ellis, brother of Bert, Fred, and Pearl Proctor. Funeral Tuesday, 2 p. m., from late residence, 2227 S. Sawyer-av., thence to Bohemian National cemetery. Call Lawndale 3024.

WELTER—John Welter, beloved father of Mrs. Nann Welter Fisher, John Welter Jr., Mrs. Maurice Levinson, Mrs. Mary Pratt, Mrs. Donald C. McGeachin. Funeral from residence, 1015 Ainslie-st, at 9 a. m., Monday, March 3; interment Calvary cemetery, Milwaukee, Wis.

WITTRUP—Sophus J. Wittrup, age 61, beloved husband of Mabel Wittrup, father of James B. and Henry J. of Yorkville, Ill. Funeral services Tuesday, March 4, at Yorkville, 2:30 p. m. Member of Yorkville lodge, A. F. & A. M.

ZIERKE—Frederick Zierke, Feb. 29, 1924, aged 59 years, beloved husband of Mary, nee Badtke, and fond father of Charles, George, Ella, Walter, and Lillian; brother of Charlie Zierke and Mrs. Minnie Schaack. Funeral Tuesday, March 4, 2 p. m., from late residence, 2950 N. Troy-st. Interment Concordia cemetery. Member of Policeman's Benevolent association. For information call Keystone 4011.

ZILLIGEN—Bertha Zilligen, Feb. 28, 1924, beloved wife of the late August Zilligen, mother of August and George Zilligen, sister of Mrs. Mary Gethen, Hedwig Clemens. Funeral Monday, 9:30 a. m., from her late residence, 3621 N. Kedvale-av., to St. Victor's church. Interment St. Boniface.

DEATH NOTICES

SMITH—Robert H. Smith, Feb. 15, 1924, of Lattles Brook, Nova Scotia. Member of Lakeside lodge No. 730, A. F. & A. M., former employe of Chicago Title and Trust company.

SMITH—Kate B. Smith, widow of the late Charles Smith, mother of Edward R. and Richard C. Smith, at St. Paul, Minn., Feb. 29, 1924.

STARK—John Stark, beloved husband of Christina, nee Fruethenbecher, father of Minnie, Julia, Jacob, Edmund, Mrs. Arthur Schmitt and Mrs. George Fetrie. Funeral Monday at 9 a. m., from late residence, 5503 Carpenter-st., to Visitation church, where high mass will be celebrated; interment St. Marie. Reservations call Yards 0662.

STOVER—Mrs. Sarah A. Stover, wife of the late Allen C. Stover, mother of Clinton E. Stover, and Hattie B. McElwain. Funeral from residence, 5847 Magnolia-av., at 2 p. m., Monday, March 3.

USBORNE—Catherine Ellen Usborne, beloved wife of C. F. Usborne, devoted mother of C. F. Usborne Jr. Service Sunday, 2:30 p. m., 11026 S. Hoyne-av. Interment Monday, Dayton, O.

VASTINE—Mabel L. Vastine, Feb. 29, 1924, aged 39 years, daughter of Roger Kirkley, wife of George M. Vastine, sister of Thomas and James Kirkland. Funeral Monday, at 2 p. m., from 556 Surf-st. Interment Graceland.

WALKER—Winfield C. Walker, beloved husband of Louise, nee Lloss, fond father of Florence, Francis, Ruth, and Ellis, brother of Bert, Fred, and Pearl Proctor. Funeral Tuesday, 2 p. m., from late residence, 2227 S. Sawyer-av., thence to Bohemian National cemetery. Call Lawndale 3024.

WELTER—John Welter, beloved father of Mrs. Nann Welter Fisher, John Welter Jr., Mrs. Maurice Levinson, Mrs. Mary Pratt, Mrs. Donald C. McGeachin. Funeral from residence, 1015 Ainslie-st, at 9 a. m., Monday, March 3; interment Calvary cemetery, Milwaukee, Wis.

WITTRUP—Sophus J. Wittrup, age 61, beloved husband of Mabel Wittrup, father of James B. and Henry J. of Yorkville, Ill. Funeral services Tuesday, March 4, at Yorkville, 2:30 p. m. Member of Yorkville lodge, A. F. & A. M.

ZIERKE—Frederick Zierke, Feb. 29, 1924, aged 59 years, beloved husband of Mary, nee Badtke, and fond father of Charles, George, Ella, Walter, and Lillian; brother of Charlie Zierke and Mrs. Minnie Schaack. Funeral Tuesday, March 4, 2 p. m., from late residence, 2950 N. Troy-st. Interment Concordia cemetery. Member of Policeman's Benevolent association. For information call Keystone 4011.

ZILLIGEN—Bertha Zilligen, Feb. 28, 1924, beloved wife of the late August Zilligen, mother of August and George Zilligen, sister of Mrs. Mary Gethen, Hedwig Clemens. Funeral Monday, 9:30 a. m., from her late residence, 3621 N. Kedvale-av., to St. Victor's church. Interment St. Boniface.

ALDERMEN BALK AT EXILE FROM RAIL MEETING

Name Envoys to Attend Terminal Parley.

Another council committee fell out of step with the city administration yesterday when the aldermanic railway terminals group demanded that it be allowed to participate in Mayor Dever's conference with railroad officials next Thursday. The conference will discuss a consolidation of near south side stations.



ALD. ARTHUR ALBERT. [TRIBUNE Photo.]

For several weeks a break has been imminent between the council and the administration. Members of the finance committee a few days ago received the mayor's "economy budget" suggestions with a hint that "budget making is the committee's work and we will function as usual." It then refused to consider the mayor's program until every item was supported by "sustaining data."

Ask Share in Conference.

In the council it was urged recently by several aldermen that a study be undertaken of the possibility of digging subways at once. This move was interpreted even by administration leaders as an indirect protest against purported "secret" negotiations with the surface and elevated lines.

"It is only proper that the council should be represented in this conference with the railroad presidents on March 6," declared Ald. Oscar Nelson [46th]. "Members of the terminals committee eventually will be expected to report some plan for approval."

"But you can't discuss problems like this in a 'town meeting,' protested Corporation Counsel F. X. Busch. "The railroads are loath to discuss any public improvement before a large gathering."

"Too Much Star Chamber."

"If you can't discuss public problems in 'a town meeting,' as you call it, why have a council?" demanded Ald. Arthur Albert [43d]. "The administration is assuming too much authority. The council will have to approve or disapprove anything you do. How can we do it if we don't know what is being talked about? There's been altogether too much 'star chamber' work in the attempt to solve the people's problems."

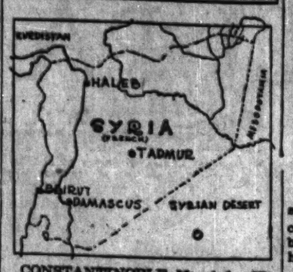
"It seems to me," said Ald. Donald McKinlay [19th], "that members of this committee should be present at all terminal conferences."

Aldermen Name Errors.

Aldermen McKinlay, Nelson, and Albert, together with Ald. Joseph Cepak [22d], and Ald. Joseph Petlak [34d], were named by Chairman E. J. Kaindl [36th] as a subcommittee to meet with the mayor and the railroad presidents. Whether they will be admitted neither the mayor nor Mr. Busch revealed.

Seven of the fifteen railroads now using the La Salle, Dearborn street, and Grand Central stations have promised to cooperate in a project to consolidate their terminals, permitting the city to straighten the river from Harrison to 16th street, as well as to open four streets from the loop to the south side.

REVOLT IN SYRIA



CONSTANTINOPLE, March 1.—[By the Associated Press.]—The newspapers here say a fierce encounter has occurred in Hadjiler, a village on the Syrian frontier, between French troops and the Krafakili tribe, with many killed and wounded on both sides. It is said the French had thirty casualties.

SEEK THOMAS FOLEY JR.

His father, Thomas Foley, 84 Newton avenue, Astoria, Long Island, N. Y., is appealing to papers throughout the country for aid in locating Thomas Foley Jr., 15 years old, a student at De La Salle institute, who has been missing since Jan. 2.

"LIBERTY CRADLE STATES" PROFIT BY CHILD LABOR

BY ARTHUR EVANS.

New England, which still prides itself upon the remnants of a Puritan conscience, still is sweating 5 year old boys and girls on factory work in homes.

On the child labor map, the inkiest spots for child exploitation in industry and manufacturing are in some of the "cradle of liberty" states, and blackest of all is Rhode Island.

Baby bondage? Infant thralldom? Five year old tots were found put to work to earn less than a cent an hour. And this in a city named Providence. Enough to make Roger Williams, founder of the colony, turn in his grave.

Humanitarian groups use it as a "horrible example" argument in favor of a constitutional amendment, giving congress power to regulate child labor as sponsored in congress by Senator Medill McCormick.

Considering Backward Peoples.

If left to the states, they maintain, the protection of children's rights will take until doomsday to reach its goal, and meantime certain spots in America will be on as low a plane as India, China, Dahomey, and Patagonia.

Of the million and more children 10 to 15 years of age "gainfully employed," more than 60 per cent are in agriculture, forestry, and animal husbandry. In the mills and factories 185,000 children under 16 are working; they are 17 per cent of the total. When all types of employment, including agriculture, are considered, the south is more backward than other sections, due to child work in the cotton fields—Mississippi is worst of the forty-eight states, one child in every four there being a worker.

What may surprise many, however, is that when non-agricultural occupations alone are considered, the proportion of children at work is highest in some of the New England states rather than in the textile regions of the south, where marked improvement has taken place during the last ten years in most of the states.

New England's Preëminence.

Here are a few figures demonstrating this: In the whole United States 3.3 per cent of the 10 to 15 year old children are employed in nonagricultural pursuits. In Rhode Island the ratio is four times greater than in the country as a whole and no less than 13.3 per cent of the children work in nonagricultural lines.

That figure may be compared with 4.5 per cent in Illinois, 3.7 per cent in Indiana, 3.3 per cent in Wisconsin, and only 2.5 per cent in Michigan, now one of the great manufacturing states. The South Atlantic states average 3.1 per cent.

Massachusetts is next in inkiness to Rhode Island, 8.3 per cent of its children working at nonagricultural jobs; Connecticut comes third with 7.7 per cent, so that all told New England looms up pretty badly. New Jersey ranks fourth in darkness with 7.2 per cent. All these figures are based on the 1920 census.

Since then there has been some improvement, but not much. Child exploitation reaches its largest volume in the great manufacturing districts of the east.

A few years ago a survey of industrial home work of boys and girls was made in Providence, Pawtucket, and Central Falls, R. I., by the children's bureau at Washington.

It showed that in many lesser industries in New England conditions were found not at all unlike the ancient family sweatshops in the garment trade before it became highly industrialized. The study showed that in Providence and Pawtucket twenty-one industries use home work as part of their system of production.

The children, many of them 5 and 6 years and upwards, worked at their homes in the kitchen, generally after school, at carding dress snaps, wiring beads, carding jewelry, finishing underwear, setting stones, thread drawing on lace, and wiring rosary beads, and similar home occupations.

Industrious and Still Poor.

With a whole family on the job, the older members doing the harder tasks and the toddlers the easier ones, the average earnings per hour were only 3 cents per person

The home work, the child welfare agencies point out, is a means of getting around the existing child labor laws. By giving the work out, they argue, the factories thwarted the purpose of the law regulating hours of employment of women and minors in factories, for there is no eight or ten hour day in the home.

It was found that almost three-tenths of the home working children were retarded in their school work, while physical ailments ran high.

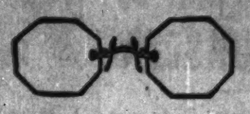
Out of 2,336 children investigated in these three cities, 29 were under 5 years of age, 1,069 were under 11, and 2,016 were under 14.

The linking and wiring of rosary beads took the time of about one-sixth of the children canvassed. A screw wedged into a clothespin served as the mechanism for opening and closing the links, and a pair of pliers formed the rest of the tools. A manufacturer said he paid from 21 to 75 cents a dozen for the children's work on rosaries.

See Part 6 PAGES 9-10-11-12-13-14

HILLMAN'S
State-Washington Sts.
SILVER JUBILEE
The Greatest Event of Your Career

Why



Glasses Cannot Be Merchandised

When buying Glasses keep in mind the fact that good lenses are specially made to accommodate the individual peculiarities of your eyes, and that such service cannot be rendered fairly at any standard price. Accordingly BORSCH prices, though always fair and moderate, must vary from person to person.

Borsch & Company
Established 1889
OPTICIANS—OPTOMETRISTS
61 East Adams St.
Near Michigan Ave.

LAMPS
25% Off!

The last few days of our Mid-year sale show many desirable values. New and exclusive designs included—table, floor, bridge, wall, and boudoir.

ALL STYLES
Everything on our floor is priced specially for this sale. Beautiful floor lamp bases in polychrome, wrought iron, and polished woods. Table lamps with bases of exquisite lustreware vases. Many charming suggestions in novel shapes.

COLORFUL SHADES
A new note of color is given to the home with lamps. Here tones and hues are many and distinctive. The needlework, too, is very good; the shapes the newest. Some have fringes; many are without them. It is a very comprehensive assortment, rich in value, unusual in price reductions.

EASY TERMS
Not only are prices very attractive but terms make it an easy matter to buy several lamps at once.

$4 A Month

PIANO SCARFS
Tapestry, richly worked $8 and $10
Silk, black and gold.... $12

BENCH PADS
Velour, plain colors.... $6 and $8
Mohair, taupe and rose.... $10

LYON & HEALY
Founded in the Year 1864
Everything Known in Music
SOUTH SIDE SHOP
1016 East 63rd Street
Branch Shops Open Evenings
NORTH SIDE SHOP
4646 Sheridan Road
Branch Shops Open Evenings
Wabash Avenue at Jackson Boulevard
TELEPHONE WABASH 7900

GROSSMAN'S

Springtime's Favorite

French Vamp Slippers

in new styles of

FAWN AIREDALE SUEDE PEARL GRAY SUEDE
WHITE KIDSKIN



"ADELA"

$5.85

Pearl gray, fawn, patent or black satin. Turn sole. Covered French heel. Short vamp. Snug ankle and heel. AA-D. 2½-8.

These Are the Days When Your Feet Revel in the Beauty of New, Perfect Fitting Footwear. For Sheer Foot Comfort and Delight Nothing Exceeds the French Vamp Slipper. For Sheer Value Nothing Equals Grossman Offerings.

LOOP STORE, STATE AND RANDOLPH STS.
(ON THE NORTHEAST CORNER)
South Side Store, 911 EAST 63d STREET

4644 SHERIDAN ROAD (Near Wilson Ave.)
1380 MILWAUKEE AVE. (Bet. Wood and Lincoln)
649 WEST NORTH AVE. (Corner Frontier)
3353 ROOSEVELT ROAD (Near Homan Ave.)
3252 LINCOLN AVE. (Near School St.)
6307 S. HALSTED ST. (Near 63d St.)

THERE'S A GROSSMAN STORE NEAR YOU

Chicago's Greatest Furniture Sale

BUY FOR CASH—SAVE FORTY TO SIXTY PER CENT

This is an opportunity for those who are interested in quality furniture, made by leading manufacturers, to furnish the home at a remarkable saving. **These from-factory-to-you cash prices actually save you from 40% to 60%.** The furniture pictured and described below, together with hundreds of other suites and separate pieces, will please you in both style and quality. Every piece is backed by our **money-back guarantee** and you have such well-known lines to select from as **Karpen, Kroehler, Simmons Manufacturing Co., etc.**



Genuine Mohair $169.50

A REMARKABLE value in this Tuxedo Davenport and Chair. Both pieces are upholstered in fine quality lustrous mohair that will give splendid wear and service. Hand carved mahogany frame with Marshall spring construction. Regular $350 value. Sale price, $169.50



Velour or Tapestry $119.50

THIS three piece parlor suite can be had in either fine quality velour or tapestry in a range of attractive patterns. The frame construction is strong and sturdy, assuring you of long service. Regular $250 value. Sale price, $119.50



Two-tone Walnut $87.50

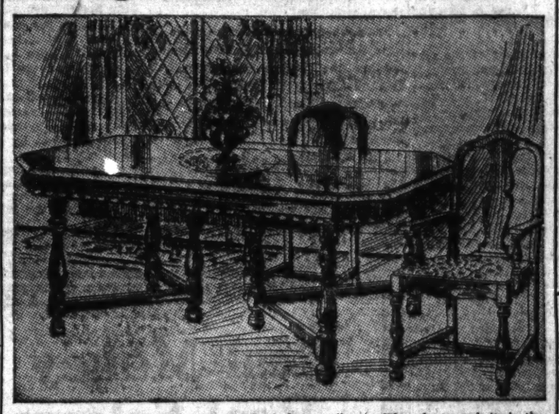
BEAUTIFUL bedroom suite, as pictured above, of two-tone, genuine walnut veneer, is an attractive style. The workmanship is high grade, and if you paid a higher price you could not get a better value. Regular $200 value. Vanity extra. Sale price, $87.50



Walnut Gate-Leg Table $12.95

MADE of fine quality genuine walnut, well made and finished. Size, when both drop leaves are up 36 by 48 inches. Regular $27.00 value. Sale price $12.95.

7-Pc. Solid Walnut Dining Room Suite $87.50



THIS Tudor dining room suite is made of fine quality, solid walnut, and it is the best value to be found anywhere, regardless of price. Oblong table, five straight and one arm chair, upholstered in durable quality tapestry or leather. The workmanship is high grade throughout. Regular $175 value. Sale price, $87.50

7-Pc. Queen Anne Walnut Suite, $59.50



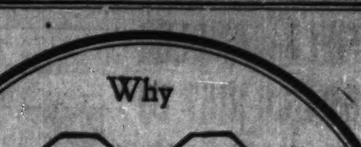
A POPULAR style is this seven-piece Queen Anne dining room suite, made of best quality walnut throughout. Oblong table, 45x60 inches, six chairs, upholstered in fine quality genuine leather. Dependable finish and workmanship. Regular $119 value. Sale price, $59.50

10-Pc. Walnut Dining Room Suite



China Cabinet to Match Included

A VALUE in a dining room suite that you should not overlook, because of the fine quality at the low price quoted. The entire 10 pieces are made of American walnut in one or two-tone combination. Oblong table; five straight and one arm chair, upholstered in durable quality material. Mahogany drawer interiors. Regular $350 value. Sale price, $179.00



Genuine Mohair $299.50

THE latest style for the living room is this kidney shape davenport and chair. This suite is covered with the finest quality mohair with reversible brocatel cushions, down filled, moss edged. Marshall spring construction. Regular $650 value. Sale price, $299.50



Genuine Mohair $179.50

THINK of this low price for two pieces, davenport and chair, covered with fine quality genuine mohair. The frame is durable, fitted with Marshall springs. Choice of a large selection of mohair and brocatel coverings. Regular $250 value. Sale price, $179.50

Wing chair, $68.75 extra.



Two-tone Walnut $122.50

TWO-TONE bedroom suite, three pieces, of highest grade walnut. A style that is in great favor with those who want the newest in bedroom furniture. We are very fortunate in being able to price this suite so low. Regular $195.00 value. Sale price, $122.50

Vanity, $39.50 extra.



Sale of Chairs $39.75

A WONDERFUL value in a high back living room arm chair, hand carved, upholstered in domestic or imported tapestry. Sale price, $39.75

Bridge Lamp, polychrome base, silk shade with fringe. Regular $18.50 value. Sale price, $7.95

Our Money-Back Guarantee

WE fully guarantee everything we sell to be exactly as represented and your money will be cheerfully refunded on any article that does not please you.

Open Evenings Until 9 P. M.

Our Prices Are Lower

MICHELL FURNITURE COMPANY

We Sell For Cash Only

2 DOORS SOUTH OF VAN BUREN STREET
410-412 SOUTH WABASH AVENUE

Goods held for future delivery. Out-of-town orders crated and shipped free of charge.

Our Wholesale Connections

OUR wholesale connections with the largest and best producers of fine quality furniture make it possible for us to give you unmatchable values.

BYFIELD-CANDLER $100,000 SUIT TO TRIAL TUESDAY

Woman Charges Attack on Ocean Liner.

Decatur, Ga., March 1.—Attorneys for both sides today completed plans for the trial of the suit of Mrs. Clyde K. Byfield of Atlanta for $100,000 against Walter T. Candler, son of Asa G. Candler Sr. The trial is to begin in the De Kalb county Superior court on Tuesday.

Mrs. Byfield alleges that Mr. Candler attacked her in a stateroom on the liner Berengaria in July, 1922, when Mr. Candler, his two young daughters and Mr. and Mrs. Byfield were en route to Europe. The petition declared that, as a result, Mrs. Byfield suffered "intense humiliation and chagrin and became seriously ill."

Mr. Candler denied any improper conduct, according to a suit filed by him against Byfield, the husband of the plaintiff, in which he sought to recover $25,000 alleged to have been obtained from him by the husband the morning following the alleged incident on shipboard.

Tells of Berengaria Incident.

While his wife was on a trip to the Pacific isles, Mr. Candler decided to take a trip to France with his daughters, and, according to Mrs. Byfield, she and her husband were persuaded by him to make the journey, he "wishing her to aid in looking after the children."

According to Mrs. Byfield's petition, the incident which became the grounds for the $100,000 damage suit occurred when the Berengaria was on her sixth day out at 2:30 on the morning of July 17.

She had put the children to bed and, with Mr. Byfield, retired to their stateroom. Her husband went on deck, she alleged, but she did not accompany him. It was at this juncture, the petition continued, that Candler entered her statercom. Her screams, she asserted, brought her husband, who engaged in a fist fight with Mr. Candler.

Candler Denies Charges.

In Mr. Candler's answer he denied persuading the Byfields to accompany him on the trip to France. He described events of the evening, maintaining he "committed no wrong."

Mr. Candler set out that he "became intoxicated" while a member of a dinner party which included the Byfields and three other persons. He said he does not remember how he came to be in the staterooom with Mrs. Byfield and alleged that almost immediately after he entered the room Mr. Byfield rushed in and shouted:

"Now I've caught you! I have been suspecting this for six months. You must pay me $25,000."

Mr. Candler admitted he and Mr. Byfield exchanged blows and stated that Mr. Byfield struck his wife also. He said he submitted to Mr. Byfield's demand and wrote him a check for $25,000 while he was in a dazed condition.

Candler is a member of one of Atlanta's wealthiest families and son of the aged soft drink magnate who recently won the decision in the $500,000 breach of promise suit brought by Mrs. Onezima De Bouchel of New Orleans.

Mrs. Candler's Trial Tomorrow.

The woman who rents the apartment in which Mrs. Asa G. Candler Sr., young wife of the Atlanta capitalist, was arrested on Feb. 9, in company with W. J. Stoddard and G. W. Keeling, Atlanta business man, will be called into police court as a witness at the trial of the cases pending against Mrs. Candler and her two companions, it was announced tonight.

Police Chief James L. Beavers, in making this announcement, also stated that the trial plans had been changed and that the cases would be called Monday morning. The case had been set for Tuesday morning, but was changed because the attorney for the two men is counsel in another case Tuesday.

THE BLATCHFORD-BERRY WEDDING



In the center of the picture are Miss Marion Blatchford and Lieut. Albert Gleaves Berry Jr., who were married yesterday at the home of the bride in Winnetka. On the left is Lieut. Commander Jonas Ingram of the Great Lakes Training station, and on the right Miss Elsie Blatchford, who was maid of honor. [TRIBUNE Photo.]

MISS BLATCHFORD IS MARRIED TO LIEUT. BERRY

Ceremony at Home of Bride in Winnetka.

Naval officers, resplendent in their dress uniforms, crossed swords above the heads of Miss Marion Blatchford, daughter of Dr. and Mrs. Frank W. Blatchford of Winnetka, and her bridal party as she walked to the altar yesterday afternoon to become the bride of Lieut. Albert Gleaves Berry, son of Rear Admiral and Mrs. Albert Gleaves Berry. The ceremony was read by the Rev. E. Ashley Gerhard at 4 o'clock in Christ church, Winnetka, and was followed by a reception at the Blatchford residence.

Wears Mother's Lace.

Miss Blatchford's bridal gown was of white satin, trimmed in the same rose point lace worn by her mother at her wedding. A tulle veil was gathered to the bride's head with a crown of lace and her bouquet was of lilies of the valley, white roses, and sweet peas. The maid of honor, Miss Elsie Blatchford, wore orchid satin with turquoise blue tulle, and a matching hat of the tulle trimmed with silver lace. The gowns of the bridesmaids, Miss Virginia Fitzhugh, Miss Margaret Forgan, Miss Margaret Mercer, and Miss Helen Rushton, were of turquoise chiffon with orchid tulle, and their hats, of the same shade and materials as the frocks, had long streamers of orchid tulle. The maid of honor carried sunburst roses and sweet peas, and the maids' bouquets were of variegated colored sweet peas.

Lieut. Nelson Is Best Man.

Lieut. Gordon W. Nelson, construction corps, United States navy, came from Washington to be Lieut. Berry's best man, and the ushers were Lieut. Thomas Warner, Lieutenant Commander Jonas Ingram, and Lieut. George Marvel of Great Lakes, and Dr. E. J. Stelter, lieutenant medical corps, United States navy.

Lieut. and Mrs. Berry will go to California for their wedding trip, and will make their residence on the west coast when Lieut. Berry receives his final orders.

The bride was to have made her debut last winter, but instead announced her engagement to Lieut. Berry.

KILLED IN RUNAWAY.

Julius Block, 31 years old, 6106 South Campbell avenue, a teamster, was fatally injured at 2 o'clock yesterday afternoon when his team ran away and threw him from his seat at Lyman and Throop streets.

VACANT FLATS, NO RENT BOOST, SEEN BY REALTOR

There is no shortage of apartments in Chicago. In the majority of cases there will be no increase in rentals this spring.

Such were statements made yesterday by A. F. Kramer, a member of the real estate firm of Draper & Kramer and a past president of the Chicago Real Estate board.

"I have gone over most of the districts in Chicago and I do not find any cause for alarm in the renting situation," he said. "I find that in 75 per cent of apartments there will be no increase. At the present time in Rogers Park and along the south shore there are hundreds of vacant apartments.

"Of course, if you go into a district where there is keen competition between real estate dealers or landlords you may find high prices and raises in rents. Too, if you go into buildings that have been put up at enormous expense you will find high prices.

"I believe that the various tenants' leagues and associations are bad for the tenants. These leagues are constantly complaining about the increase in rents. Now, such complaints printed freely in the newspapers do nothing that they are supposed to do—in fact, they do exactly the opposite. The landlords seeing these stories about high rentals commence to wonder if their own prices are high enough and immediately up goes the price."

53 POLICEMEN, FAILING MEDICAL TEST, RETIRED

Fifty-three police veterans, five lieutenants, nine sergeants and thirty-nine patrolmen, judged physically unfit in recent medical tests by the civil service commission, were retired yesterday to the pension list.

Inability to name a successor at this time prevented Chief Collins from accepting the resignation tendered by Capt. Joseph Smith, commander of the Woodlawn station, who failed to meet the physical requirements in the same examinations.

The lieutenants who surrendered their stars to Si Mayer, secretary of the department, are: Michael J. Crotty, Hyde Park; Timothy Cullinan, Shakespeare; John E. Egan, New City; Michael T. Morrissey, South Chicago, east side, and Jacob Reich, Irving Park.

DENY QUITTING LEGION BECAUSE OF BONUS POLICY

Three of the four wealthy members of Alexander McKinlock post of the American Legion in Lake Forest, who were reported to have resigned because they disagreed with the post's stand in favor of the bonus, denied yesterday the bonus question had anything to do with their resignations.

Paul Wilder, broker, declared he resigned because he was unable to participate actively in the post's affairs. He favors a bonus, he said.

Russell Lord and Lawrence B. Robbins said they resigned because they were not in sympathy with the methods employed by the organization on any question.

Kent Clow, manufacturer, the fourth to resign, could not be reached.

STREET CAR STRIKES AGED MAN.

Samuel Mullins, 75 years old, 1147 Jackson boulevard, was injured, probably fatally, yesterday when he was struck by a south bound Cottage Grove avenue car as he was crossing South Wabash avenue at East Adams street.

WALLPAPER



New Spring Designs Are Now on Display

WALL PAPER in all the newest styles, patterns and colorings are to be seen in our early spring display. Our extensive line, including both domestic patterns and imports, represents the best offerings of the world's leading wall paper designers and wall paper mills. The endless variety of new papers—thousands of different patterns—enables you to make a most satisfactory selection at any price you wish to pay. The individual attention of experienced salesmen is accorded every customer who comes to our store. Our conveniently arranged show rooms permit the selection of your wall paper amid comfortable surroundings and give you the opportunity of planning your decorations artistically and in perfect taste, as you will see any time that you may visit our store.

HALLS
Specially designed wall papers for hall use are well provided for in this season's showing. High Lights! Damasks, Tufted Tapestries, Shadow Tints, Gold Thread Tapestries, Stone Novelties, Bird Life Designs and various other wall papers are sure to delight you and can be had at prices ranging 25c to $5

LIVING ROOM
For the room where you probably spend most of your leisure time we offer an abundance of decorative designs and colors. Iridescent blends, engraved and sheen damasks, brocaded effects, all-over tapestries of various treatment in endless variety are to be had at 35c to $6

DINING ROOMS
Many pleasing and desirable patterns are to be had for Dining Rooms. We give you the choice of colorful tapestries, dustless stipples, fabric weaves, scenic landscape patterns, Ivory panel papers with satin to match in exquisite variety and colors at 25c to $5

BEDROOMS
We have never seen a more marvelous assortment of bedroom papers than we show this season. A world of beautiful papers that convey a tone of daintiness and rest. Our artists have created a number of new and unusual things and you are going to like them as the prices are very reasonable—a roll, 15c to $2

SUN PARLOR
An excellent showing of Sun Room papers in stencil effects, semi-hand colored designs, tintones, swirl blends which create a bright, cheery atmosphere in summer or winter are offered at 50c to $3

OTHER ROOMS
Suitable wall papers in abundance for Library, Drawing Room, Music Room, Bath Room, Sewing Room, etc., and for every decorative requirement are to be seen in our show rooms, where you are invited to come, if only to look at what we have to offer.

ALFRED PEATS CO.
25 So. Wabash Ave.—at Madison St.
Wall Paper—Draperies—Paint—Decorators' Supplies
Daily Delivery to All Parts of Chicago
Telephone CEN-tral 6924

THE MODERN CHICAGO WOMAN doesn't let her husband take THE TRIBUNE with him when he goes to work. She keeps it for herself and reads it carefully. Her husband buys another at the station or on the corner.

See Part 6 PAGES 9-10-11-12-13-14
HILLMAN'S State & Washington Sts.
SILVER JUBILEE
The Greatest Event of Our Career

Real Money for Real Salesmen

The Chicago Dealers selling Overland and Willys-Knight automobiles can place a few more good salesmen on a real money-making basis. The constant growth of our business makes these openings.

Our cars are selling very fast. Maybe you are not selling automobiles now. No matter. If you can sell anything you can sell these fast moving cars.

We want live wires—not drudges—men who are simply itching to sell their way to success. Communications strictly confidential.

Overland Motor Company
19 West 26th Street

RUSNAK BROS
Three Stores
1393-5 Milwaukee Ave.
2646-54 West North Ave.
501-11 North Cicero Ave.

Here Are Unmatchable Values In Bed Room Suites of Distinctive Beauty & Quality



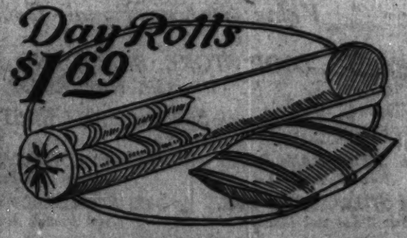


An Actual Saving of More Than $60
3 Piece Walnut Suite
$189 - Regular $250 Value

OUR customers know that we do not overstate values. These fine Bedroom Suites—illustrated herewith—are regularly sold at $250, and have been considered extraordinary good values at that figure. Their quality and beauty are amazing. Fronts, tops and sides are the finest selected genuine Walnut, with burl overlays. Finely finished Mahogany interiors, dustproof construction. Dresser is extra large—50 inches long—with attractive drawer arrangement. Bowend Bed, Dresser and Chifforette at the remarkably low price of $189.

Hundreds of unequaled bargains for every room in the home.

Day Rolls $169



Attractive Pink or Blue Covering—all sizes.

Open Thurs. & Sat. Evenings—Convenient Terms Arranged

The Sovereign
CHICAGO'S MOST DISTINCTIVE HOTEL
CATERING TO AN EXACTING PATRONAGE

IF *you are considering a change of residence, you cannot afford to take a definite step until you have seen what The Sovereign has to offer*

OUR *new Addition, the finest in hotel construction, is now ready. Now more people are offered Sovereign service*

LET *us show you our superior apartments, suites and rooms which may be had at prices that prevail at inferior establishments*

THE *new wonderful Swimming Pool and Turkish Baths are only some of the unusual attractions*

COME *in today!*

BY TELEPHONE SHELDRAKE 1600

KENMORE AT GRANVILLE
One block West of Sheridan Road at 6000

The store that's "in between"

Royal Wilton Rugs

This lot consists of a beautiful line of patterns of fine Royal Wilton Rugs. Last Monday, when a similar lot was on sale, the extraordinary value was so instantly recognized that nine out of ten customers who called to look at the Rugs, bought. Very specially priced. On sale Monday only. 9x12 ft., $59.50



Rug Salesroom First Floor

Established 1875

Carpets

As specialists in the floor covering business for 49 years we are exceptionally well equipped to help solve your Carpet and Linoleum problems. Our experts can help you choose the qualities and colorings best suited to your purpose.

Seamless Broadlooms

plain colors in 9, 10½, 12, 15 and 18 ft. widths.

Tiffany Chenille

A luxurious wool-back Carpet in Rose Taupe, Blue, Taupe, Raisin, Mole, Gray, Mulberry, Tete de Negre, Green and Smoke. Not all colorings in all widths. Per sq. yd. $13.50

Imported Chenille

This superior Floor Covering comes from Czecho-Slovakia and has a rich, heavy pile and wool back. Shown in Rose Taupe, Taupe, Blue, Mulberry and Tete de Negre. Not all colorings in all widths. Per sq. yd. $15.25

Chenille Rugs made to your special order in colorings of your own choosing any length and up to 30 ft. wide seamless

Boulevard Plush

A closely woven, durable Carpeting in Gray Taupe, Blue, Lavender, Rose Taupe and Tete de Negre, 9 ft. wide. Per sq. yd. $7.75

De Luxe

Luxurious in its thick, heavy pile. Shown in Rose Taupe and Gray in 9 and 12 ft. widths. Natural Gray, Seal Brown, light and dark Gray and Taupe 9 ft. wide. Per sq. yd. $8.00

Narrow width Carpeting to match Boulevard and De Luxe qualities

27-in. wide Carpeting

In plain and figured Wiltons

An excellent assortment of durable Velvets and Wiltons suitable for home or office in the newest spring patterns and plain colorings is now on display. Per yd. $1.85 to $6.25

Stair Carpets $1.05 to $5.10 per yd.

Armstrong's Linoleum—from 85c to $3.25 sq. yd.

Seamless Velvet Rugs

Thirty-one patterns of high grade seamless Velvet Rugs are priced very close. The patterns and colorings will harmonize with most any scheme of decoration. 9x12 ft., $39.00

6x9 ft., $22.50; 8¼x10½ ft., $36.50

Heavy Axminster Rugs

Rugs with a deep, thick, closely woven pile, of imported wool yarns. Twenty-five patterns, including Chinese and Persian designs, from which to make your selection. 9x12 ft., $46.50

6x9 ft., $26.50; 8¼x10½ ft., $44.50

Worsted Wilton Rugs

This lot includes the very finest Worsted Wiltons. Such well-known manufacturers as Bigelow Hartford and W. & J. Sloane are represented. Popular taupe, rose and blue colorings. 9x12 ft., $99.00

Extra Large Size Rugs

We specialize in Rugs larger than 9x12 ft. size. An excellent assortment is available for your selection.

Royal Wiltons			Worsted Wiltons	
9x15 ft.	$119.50 to	$129.50	9x15 ft.	$142.50 to $315.00
11¼x12 ft.	119.50 to	129.50	10½x13½ ft.	210.00 to 342.00
9x18 ft.		162.50	11¼x12 ft.	142.50 to 215.00
11¼x15 ft.	154.50 to	162.50	9x18 ft.	240.00
11¼x18 ft.	198.50 to	240.00	11¼x15 ft.	210.00 to 240.00
11¼x21 ft.		237.50	11¼x18 ft.	287.50
			11¼x21 ft.	328.00

Oriental Rugs

Our Orientals are priced on the same close basis as our Domestic Rugs, and in this respect we believe our store is an exception.

Mosul Orientals

A splendid selection of Mosuls have been reduced for clearance. If you wish to make a saving on Oriental Rugs this is an opportune time as this special group of hand woven Rugs was formerly priced much higher. Average size 3.6x5.8 ft. $37.50

Other Fine Orientals

1.8x2.10 ft.	Anatolian	$9.75	3.4x10.3 ft.	Karaji	$48.50
2.5x4.3 ft.	Belouchistan	19.50	7.1x11.5 ft.	Mahal	160.00
3.1x3.8 ft.	Bergamo	30.00	6.5x8.10 ft.	Saruk	325.00
3.6x6.5 ft.	Mosul	37.50	8.6x12 ft.	Mahal	195.00
3.4x6.5 ft.	Mosul	45.00	8x9.2 ft.	Lilehan	380.00
3.5x5.0 ft.	Saruk	88.50	8.7x11.0 ft.	Serapi	365.00
3.10x4.7 ft.	Lilehan	82.50	7.11x11.1 ft.	Serapi	297.50
3.3x5.2 ft.	Saruk	95.00	9.1x12.4 ft.	Lariatan	492.00
5.1x6.4 ft.	Lilehan	115.00	9.2x12.4 ft.	Arak	435.00
4x5.11 ft.	Saruk	145.00	8.9x12.7 ft.	Saruk	687.00

AS Richardson's merchandise has always been noted for its excellence, and because it is lasting and beautiful, there are people in the city who have imagined that Richardson's is beyond the reach of the average income. That isn't true.

OUR prices have always been reasonable, as they are based on cost to our wholesale house and on an unusually large volume of trade. They've simply got to be reasonable. In consequence, we serve more people of modest income than those of great wealth.

Will you come here, you folks who are "in between," and see what we have, how we operate and how very true this advertisement is?

O. W. Richardson & Co.

125 S. Wabash Ave. Just North of Adams

Copyrighted, 1924



$98.50

$69. 50 Blue and Gold $69.50

These fibre pieces in blue and gold are very finely constructed of closely woven fibre. The removable spring cushions and spring seats assure you comfort. There is no better fibre furniture made, and from the standpoint of beauty and service, you are sure to be satisfied, when you decorate your home with these fine heavy overstuffed pieces. Other pieces to match.



$69.50 $24.50

Baronial Fibre

Fibre Furniture of excellent construction which has the soft pleasing Baronial finish so popular for the modern home. Has spring seats and spring cushions. Pieces are well made and built for comfort and service.

$24.50

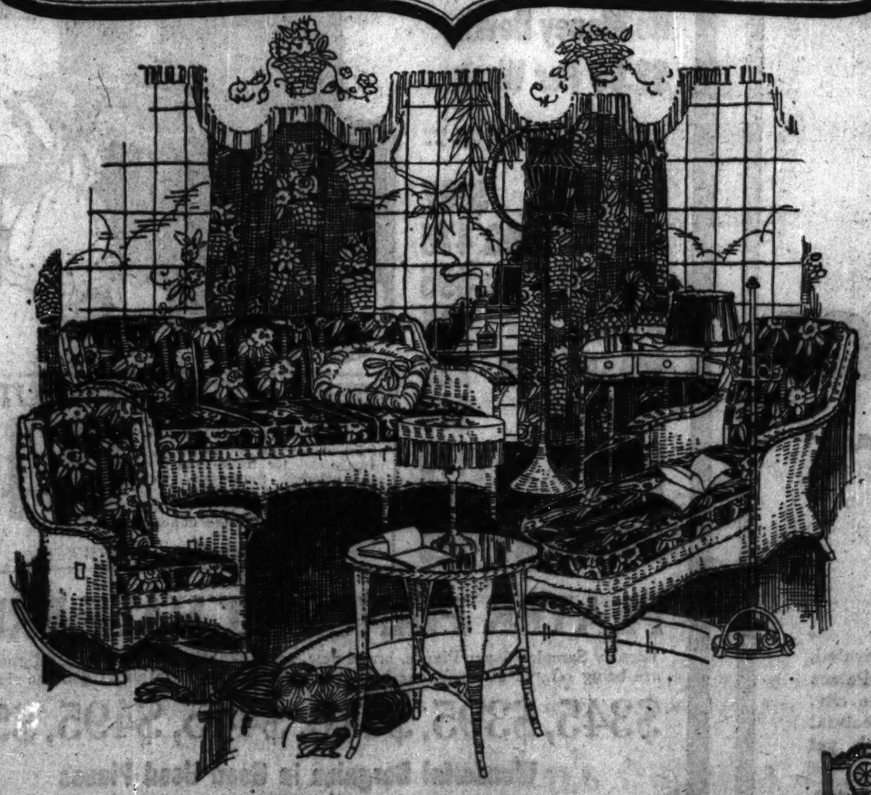


$59.50

$19.50 $19.50

Blue and Gold

The graceful lines and the beautiful blue and gold combination give these fibre pieces a most distinctive appearance. They are priced very low for Furniture of this high quality. The fibre is closely woven, giving you a most sturdy construction. The arms are gracefully tapered which ensures you extreme comfort. You will find many other pieces in artistic color schemes on our fibre furniture floor, also other pieces to match this set.



- Special Selling - Wicker Furniture

An excellent selection of Fibre and Reed Furniture which was purchased at 33⅓% discount is now offered to you at similar reductions. This assortment includes old ivory trimmed in black, gray and blue, Castillian brown and orange, mauve and silver sandalwood, baronial, blue and gold, frosted brown, and many other new and desirable finishes.

Davenport $66 Table $14 Desk $25 Bird Cage $15 Chaise Longue $59.50

Rocker $24.75 Lamp $19.50

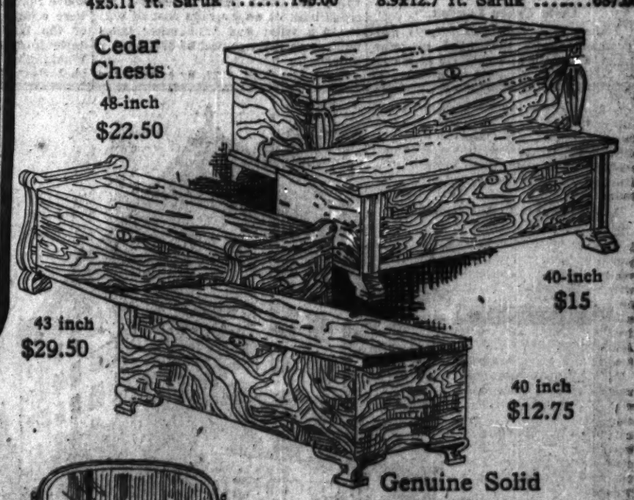
Cedar Chests

48-inch $22.50

40-inch $15

43 inch $29.50

40 inch $12.75



Genuine Solid Cedar Chests

These Chests are finely finished, built of fragrant Tennessee cedar. They are priced exceptionally low, making this an unusual offer.



50 in. Dresser
Bow End Bed
Chiffonette
3 pieces $189.50

High grade Bedroom Furniture with beautiful walnut surfaces. Dresser has large heavy plate glass mirror. All drawers are extra deep and are dovetailed in all corners and finished inside—dust-proof partitions.



7 piece Georgian Dining Suite $150

Here is one of our high grade Dining Room Suites at an unusually low price. The rich walnut grain, the graceful lines and the soft tone finish is sure to add beauty to your home. Each piece is expertly constructed, and will give you service. The table has extra brackets on the ends and sides, assuring additional strength. The heavy solid walnut back chairs have artistic carving on the top. Seats are upholstered in glazed hair cloth tapestry. This is truly a discontinued suite and is priced far below its real worth.

Buffet to match, $79.50 Server to match, $39

FEDERAL TAB ON ROADS REVEALS COST TO STATE

Exceeded $30,000 Mile, Figures Show.

BY OSCAR HEWITT.

Gov. Len Small has been flooding the state with propaganda to convince the public that roads built under contracts awarded by his administration have cost less than $30,000 a mile. In his message to the last legislature the governor says that he directed his commissioner of public works "not to award any contracts at a price exceeding $30,000 a mile for standard eighteen foot durable hard surfaced pavement, including average grading, culverts, bridges, and all materials."

In this same message he says: "During the year 1921 there were awarded contracts for 633 miles of standard pavement at an average figure of $28,550 a mile, and in 1922, 475 miles at an average of $36,360 a mile."

U. S. Keeps Tab on Roads.

On several hundred miles of roads constructed in Illinois federal aid was given, and therefore the federal government kept close account of the total expenditures on those roads. To those roads only the following information applies:

Ninety-eight per cent of these roads in mileage and 98.6 per cent in cost were concrete pavements. On the roads completed and payments made to Oct. 31 last, the government has issued this information.

Up to that date 530.5 miles were finished at a total cost of $20,588,608 for the pavement alone. For grading and draining, exclusive of certain bridges, $3,365,854 was paid on 134.9 miles of roads.

The Real Cost.

Therefore 530.5 miles cost an average of $35,467.02 per mile for pavement alone, and the grading and draining of 134.9 cost an average of $24,950.74 per mile. It may be contended that the grading and draining was not done in connection with the 530.5 miles completed. If so, the average of $24,950 must be added to the cost of pavements yet to be laid. But if the grading and draining was in connection with the work completed, then 445.6 miles cost an average of $35,467 per mile, while 134.9 miles cost an average of $60,417 per mile. These average figures date back to the time when federal aid was first given in Illinois up to Oct. 31 last.

Gov. Small came into office in January, 1921. He was probably busy all of that year building roads for which contracts had been awarded before he was inaugurated. Probably the cost of federal aid roads up to March 31, 1922, are properly chargeable to former Gov. Lowden.

Costs Under Lowden.

Before that date the federal government shows that 325.7 of pavement was built and paid for at a cost of $11,692,039. That is an average of $33,150.10 a mile under contracts that were probably awarded by the Lowden administration.

Since March 31, 1922, the federal government reports the contruction of 227.8 miles at a cost of $8,896,568. That is an average a mile of $39,054.29. This figure is comparable with $33,150 a mile for the pavement alone. The increase in cost since March 31, 1922, makes the average for all the federal aid pavements constructed to October 31 last $35,467 a mile.

In addition there are the millions paid out for grading and draining the roads. The federal government reports that before March 31, 1922, 121.2 miles of this work had been completed and paid for at a cost of $2,909,080. That is an average of $24,002.31 a mile.

A Few Comparisons.

Since March 31, 1922, 13.7 miles of grading and draining have been done and paid for at a cost of $456,773. The average a mile is therefore, $33,341.

By combining the average cost for paving with that for grading and draining several interesting comparisons result. Before March 31 1922, there was 231.5 miles of federal aid roads built at an average cost of $33,150.10 a mile; and 121.2 other miles built at an average cost of $57,152.41 a mile.

Since March 31, 1922, by exactly the same method of reckoning 214.1 miles of roads have been built at an average cost of $39,054.29 a mile, and 13.7 other miles have been constructed at an average cost of $72,395.44 a mile.

The basic figures, upon which all the above representations have been made, were compiled by the bureau of roads of the United States department of agriculture. They were procured in Washington at the bureau office in photostatic form.

Masons Deeded Property for New Temple



Harry J. Powers, owner of the Colonial theater; Harry J. Powers Jr.; Elmer E. Beach, leader in the Masonic temple $5,000,000 drive, and Attorney Henry Goldstein are shown here when Masons were deeded the Colonial theater property, where the new Masonic temple building will be erected.

[TRIBUNE Photo.]

PROPERTY FOR NEW TEMPLE IS DEEDED MASONS

All traces of the Iroquois disaster twenty years ago will be wiped out forever when the corner stone of the new Masonic temple, on the site of the Colonial theater, is laid May 1.

Yesterday the papers were signed deeding the land to the Masons for their new building.

One hundred and fifty thousand Masons in Chicago and 70,000 Eastern Stars are congratulating themselves today on the realization of their dreams and aspirations.

Elmer E. Beach, past grand master of Masons in Illinois, has been one of the principal leaders in the drive the Masons have made for $5,000,000.

GRAND CROSSING PAYS HONORS TO POLICE VETERANS

Citizens of the Grand Crossing police district last night gave a farewell banquet to Sergt. Thomas C. Fitzgerald, who during the day completed a tour of duty that extended over a period of thirty-five years. The party was held in the Fitzgerald home at 7047 Prairie avenue.

"Thirty-five years in the business—that's a long time," said Sergt. Fitzgerald, after he had been presented with a gold watch and chain. "But they were busy, happy years. I'm ready now to turn the police work of the Fitzgeralds over to my two sons."

His sons—Sergt. Thomas C. Fitzgerald Jr. and Sergt. James D. Fitzgerald—both are assigned to south side districts and have made good records as policemen.

WAR TRAINING SUMMER PLAN FOR ILLINOISANS

Guard Division to Camp Aug. 9.

Announcement of the program for the summer camp of the Illinois National guard was made by Col. L. C. Grieves, chief of staff of the 33rd division, yesterday. Instead of two weeks in camp by regiments as in the past, the whole division, less artillery units which go to Camp Custer by regiments, will be assembled as a unit.

The staff of instructors and members of the school for noncommissioned officers of the Illinois National guard, now being conducted at Chicago, have been assigned duties well in advance in order that the division may function as such from the very day of arrival at camp.

Eight Thousand to Assemble.

Eight thousand guardsmen will report at Camp Grant, Illinois, for two weeks of intensive field training on Saturday, Aug. 9. Sunday will be spent in drawing supplies and general cleaning up. The schedule calls for regimental instruction on Monday, Tuesday, Wednesday, and Thursday of the first week with rehearsal of a battalion in attack on Friday.

The next five week days will be devoted to problems, and a two day hike and maneuver culminating at the end of the first day with the establishment of a camp for the night with regular outposts, sentries and other wartime safeguards.

Will "Simulate War."

Advance guards, patrols, airplanes, march discipline and, in fact, all details connected with an actual march in the face of an enemy will be enforced.

The second Sunday in camp will be featured by a field day participated in by members of the command.

100 Boys Study How Best to Make Their Lives Count

Yesterday was their day for boys between 15 and 21 at the Wilson Avenue Y. M. C. A., where the second annual Older Boys' conference was held. The theme of the conference, attended by more than one hundred delegates, was, "Am I Making My Life Count?" The speakers were Ted Thelander, the Rev. Alfred H. Barr, "Red" Grange, All-American half back of the University of Illinois; Arthur M. Millard, and the Rev. E. L. Eaton.

REMOVAL

Beginning on Monday, March 3, our loop store, for years at 17 East Monroe Street, in the Palmer House, will be located at 106 South Wabash Avenue, just around the corner from our old address. The telephone number, CENTRAL 8732, that has served thousands of our friends and customers, will remain the same.

An unusually large assortment of flowers at exceptionally low prices now available. Phone or call and place your order.

Mangel Florist

106 SOUTH WABASH AVE.
Central 8732-8733

DRAKE HOTEL Superior 2200 — BLACKSTONE HOTEL Harrison 4300

STOUT WOMEN

Here—the novel—the beautiful—the exclusive are brilliantly mirrored in the New

SPRING FASHIONS

Sizes 38 to 56

Lane Bryant Ltd. 101 N. WABASH AVE.

Specially Priced for Monday and Tuesday
Second Floor—SPRING

Coats, Suits, Dresses

$45 $65 $75



The touch of the Parisian modiste is pre-eminent in these charming Spring Fashions recreated by Lane Bryant on slenderizing lines. The most expert workmanship and the very finest materials combine to offer Spring Coats, Suits and Dresses that are not only superior in every Fashion-detail but specially priced to meet the needs of discriminating women of moderate means.

Blouses, Skirts, Lingerie, Etc.

Sizes 38 to 56 bust—30 to 45 waist—to 70 hip		Sizes 38 to 56—30 to 45 waist —Second Floor	
Nightgowns,	1.25 to 2.95 up	Blouses,	5.95 to 19.75
Chemise,	1.50 to 5.95 up	Skirts,	12.95 to 17.50
Slips,	2.95 to 7.95	Sweaters,	8.95 to 14.95
Union Suits,	1.39 to 6.95 up	Corsets,	5.00 to 10.00 up
Bloomers,	3.25 to 7.95 up	Robes, Corduroy,	14.95
Petticoats,	6.95 & 7.95	Negligees,	10.00 up

Lane Bryant Adapto Shoes

Spring Styles

9.85 to $15



Lane Bryant ADAPTO Shoes afford Style, Comfort, Fit, Wear, Economy—25 Spring styles.



Main Floor

All Sizes to 11—Widths AAA to EEE—Fitted by Experts

STOUT WOMEN BASEMENT

LANE BRYANT—101 N. WABASH AVE. AT WASHINGTON

How the Lane Bryant Basement Saves You Money

1—Basement Location means Low Rent. 2—Low Operating Expense. 3—Buying for Four Large Stores and Gigantic Mail Order. 4—Manufacturing or Controlling the Manufacture of All Lane Bryant Garments Eliminates "the Middleman's Profits." 5—Large Volume, Small Profits. 6—Buying and Selling for Cash and Many Other "Reasons Why." Come tomorrow and be convinced.

Spring Coats, Suits, Dresses

Remarkably Low Priced

$15 $20 $25

For Spring Coats, Suits or Dresses — *For Spring Coats, Suits or Dresses* — *For Spring Coats, Suits or Dresses*

Stout Women! If you want superior materials—superior quality—the best styles—PERFECT FIT—AND want to save money on your Spring Apparel—shop here tomorrow.

Coats, $15, $20, $25

Fine Poiret Twill, Tricotines, Bolivia, Polaires, Diagonal Bolivia, Tweeds, Velvatones, Novelty Stripes, etc. Spring styles and colors. Big variety.

Sizes 40 to 56 Tall or Short



Many styles at above and other low prices.

Suits, $15, $20, $25

Corded Twills, Novelty Checks, Tricotines, Poiret Twills, Tweeds, Polaire, Serge and Hairline Stripes.

DRESSES, $15, $20, $25. Spiral Crepes, Ripplette, Georgette, Beaded Crepes, Flat Crepes, Satin Face Canton, Fiber Silks and Poiret Twills—every new style and color represented here.

Spring Skirts, Blouses, Underwear, Hosiery and Shoes



Pershing Hotel, 64th and Cottage Grove

Pershing Palace

CHICAGO'S MOST ELABORATE RESTAURANT

Opens Monday Night, March 3d

Without peer in Chicago, without peer in the Middle West, unrivaled, perhaps, anywhere in this country, the opening of Pershing Palace—at six—is to be a memorable event in the history of the city. Pershing Palace is a work of art. It rings a new note in architectural beauty, the decorative scheme being one of the most lavish, yet dignified, that can be found anywhere.

The Pershing Palace will seat 1200 diners. While enjoying a service that is simply superb, they will be entertained by the very finest talent obtainable. The Orpheum Circuit will provide all the acts, assuring the public of refined and interesting entertainment.

Lovers of the dance will find in Pershing Palace a realization of their most cherished dreams—a floor space such as no other Cafe has ever attempted, together with a Band composed of stars carefully selected throughout the country.

The occasion of the opening of the Pershing Palace will be one that Chicago will long remember.

PERSHING PALACE 64th and Cottage Grove

Garden of Allah Management

Make Reservations Now—Phone Fairfax 7006

Starck Manufacturers 210-212 So. Wabash Av.

If you want a player piano, if you have waited for an opportunity to buy one at practically your own terms, **here is your opportunity.** Store open evenings.

Player-Piano Sale

Used pianos and player pianos are priced so low that two days' selling should clear our floors. Here is the greatest display of high grade pianos ever offered at reduced prices. We are going to let these pianos sell themselves to you. Try them before you buy them.

30 Days' Free Trial
No Money Down
$2.00 Per Week

We list only a few of our very best bargains. You will find many more just as attractive as these

KIMBALL	$197
CHICKERING	475
WEBER	395
STARR	195
WASHBURN	225
LUDWIG	265
COLBY	180
HALE	190
KINGSBURY	225



NEW PLAYER PIANO OUTFIT

The greatest player piano value ever offered. A limited number of brand new player pianos that usually sell for more than $600 are offered tomorrow, with Bench, Roll Cabinet, 50 Rolls of Music, Beautiful Floor Lamp with Silk Shade, at the unheard of price of **$345**

PAYMENTS $2 PER WEEK

PLAYER PIANOS AT HALF PRICE

Factory Sample Player Pianos, brand new, some slightly case damaged, all guaranteed, are being offered at about one-half the regular price on terms as good as rent.

$345, $395, $410, $445, $495, $550

Wonderful Bargains in Good Used Pianos

Twelve good, used pianos, all standard makes. Some cases are old style, but have been used in some of the very best homes in Chicago. All priced to sell at **$65**

Out of Town Customers — This sale is for you, too. Write at once for big bargain bulletin. We ship C.O.D. right. Player and Grand Pianos anywhere in the United States direct from our factory, Chicago. Free Trial—Easy Terms—Easy Terms.

STORE OPEN EVENINGS

P. A. Starck Piano Co.

Manufacturers of Starck Grand, Upright and Player-Pianos

210-212 S. Wabash Ave. (Near Adams) Chicago

Trade in Your Present Piano, Phonograph or other musical instrument. We will make a liberal allowance and you need pay on each piano. We will accept your old instrument at full present cash value.

MARCONI SAYS HE STOPS RADIO WAVE RAMPAGES

Perfects Method to Send in One Direction.

BY PAUL WILLIAMS.
[Chicago Tribune Foreign News Service.]
[Copyright: 1924: By The Chicago Tribune.]

LONDON, March 1.—Sig. Guglielmo Marconi announced today that finally he has succeeded in harnessing the waves set in motion by radio energy.


G. MARCONI.

The inventor of wireless communication after two years of research can concentrate and direct these electrical waves much as light is controlled and directed in a searchlight.

With certain new controls at the sending station Sig. Marconi can direct his message towards a specific country and none other can listen in. So far he has not been able to confine the waves to one station, but he is confident that he will achieve this. His discovery, he believes, will give greater speed in transmission and more secrecy, with less expensive stations operating at smaller cost.

May Revolutionize Wireless.

The discovery may revolutionize wireless and the horrors of modern warfare may be increased by the use of intensive waves to blow up warships and forts and to work destruction generally.

Sig. Marconi's announcement followed the government's report on imperial wireless communications, which if adopted means the restriction of private radio enterprise.

"I think that with a rapidly developing science like wireless it would not be to the public interest for the state to take it over at a stage when further discoveries may make earlier methods obsolete," he said. "I have been experimenting for the past two years in new methods of transmission by which energy instead of being scattered all around is concentrated in one direction.

Succeeds with 2,200 Mile Radio.

"By my device waves would go in a straight line from one station to another. One advantage is that a smaller amount of power is necessary and the stations would be less expensive to construct and to operate.

"I have made successful experiments in sending messages from Cape Verde to Cornwall on a beam, a distance of 2,200 miles, and I am about to experiment with messages from here to South America, 5,000 miles.

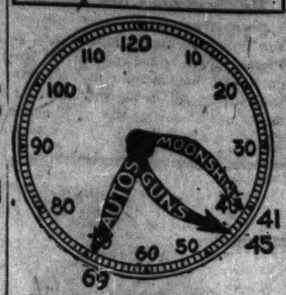
"The new method would enable stations to be directed and worked much more efficiently and economically than now. It allows much greater speed in transmission, and the secrecy of the wireless would be greatly increased.

May Bring Wireless Secrecy.

"You could have a station in the United States broadcasting to England, and only to England, with much more efficiency and clearness than at present. In time we might send messages to Canada and elsewhere in the empire without any danger of their being received by other nations."

Sig. Marconi recognizes that there may be fearful possibilities in his new control of waves. He admits that no one knows what would happen if excessively high power were put behind one of these radio beams and directed at a powder magazine.

HANDS OF DEATH



The hands of the clock indicate the number of deaths by autos, guns, and moonshine in Cook county since Jan. 1 last.

FEBRUARY GOES ON RECORD FOR FEW AUTO DEATHS

The month of February goes down in Cook county's history of speed fatalities as a record month of safety. Only thirty deaths were caused by automobiles. The figure is lower than in any month in the last four years.


ANTHONY BARCH.
[Victim of speed.]

The two months of this year also showed a substantial decrease over last year. The total number of deaths this year is 68, as compared with 98 in the same months of 1923—a decrease of 30 per cent.

March, however, began its record of motor deaths yesterday, when the body of Richard Pratt, 58 years old, who lived at the Savoy hotel, was found on the car tracks at State and 58th streets. Physician said he had been struck by an automobile whose driver failed to stop.

Arnold Jeschke, 1209 Melrose street, whose automobile on Friday fatally injured Anthony Barch, 8 years old, 3002 Parnell avenue, was exonerated yesterday by a coroner's jury.

Coolidges at Wedding of Sen. Wadsworth Daughter

Washington, D. C., March 1.—President and Mrs. Coolidge today attended the wedding of Miss Evelyn Wadsworth, daughter of Senator Wadsworth of New York and Mrs. Wadsworth and granddaughter of the late John Hay, and W. Stuart Symington, son of Mr. and Mrs. W. Stuart Symington Jr. of Baltimore. The ceremony was performed at St. John's Episcopal church by the Rev. Gardner Murray, bishop of Maryland. Mr. and Mrs. Coolidge also were among the guests at a reception at the bride's home after the ceremony.

See Part 6
PAGES
9-10-11-12-13-14
HILLMAN'S
State & Washington Sts
SILVER JUBILEE
The Greatest Event of Our Career

OPEN EVENINGS DURING SALE
Monday, Tuesday and Wednesday
Wade-Twichell Alteration SALE

15 Grands — Regular $1,050 size, including piano lamp and bench with music compartment. In brown mahogany, satin finish. $525
$15 Deposit—30 Months to Pay

21 Players — Standard 88-note, regular $775 style, giving you your selection of oak or mahogany, including floor lamp, duet bench and music cabinet FREE. $375
$10 Deposit—30 Months to Pay

23 Uprights — Regular $425 style, in mahogany, oak or walnut, including bench with music compartment. $195
$5 Deposit—30 Months to Pay

Used Pianos
Steinway Grand $495
Small Grand, Mahogany, $355
Sidaway Upright $195
Ludwig Upright Walnut, Reconditioned $145
Twichell Oak Upright, $215
Twichell Walnut Upright, $135

Chicago Distributors for
Sohmer, Kurtzmann, Chase, Wade, Bush & Lane, Ludwig, Twichell and other Pianos and Reproducers.
Brunswick Phonographs and Records
Zenith Radio Sets
Established 1879

Your Old Piano Accepted in Exchange

WADE-TWICHELL CO.
311 S. Wabash Avenue
(Open Evenings) Harrison 8051 (Open Evenings)

SEE THREE PAGES OF SALES OF PROGRESS ADVERTISING—PART 5, PAGES 9 AND 10, AND PART 8, PAGE 12.

Mandel Brothers Sales of Progress

Especially Featuring in the Men's Shop

High Grade Two Trouser Suits
Hand Tailored From Our Own Fine Woolens



Greatly Underpriced for the Sales of Progress

$35

The low price of these suits is, of course, an important feature—but the essential points are that they are made of our own carefully selected woolens, tailored under our own supervision, and the dependable qualities of the linings, canvas, haircloth and trimmings that were used in their making. Men's and young men's new styles in two and three button single and double breasted models. There are English cut styles as well as others on the more conservative lines. They come in longs, shorts and stouts, as well as regular sizes. The fine wool fabrics in plain colors and in the new patterns, the splendid hand tailoring, and the Sales of Progress special price of $35 make these suits wonderful values.

Second Floor, Wabash.

New Spring Topcoats $28

These men's and young men's new spring topcoats come in box back, raglan and slip-on models in attractive overplaid patterns in the new light shades—also Chesterfields in Oxford gray. Every garment has silk yoke and sleeve linings, except the Chesterfields, which are full silk lined. Very specially priced for the Sales of Progress.

Gabardines, Whipcords, Coverts, $26

Showerproofed coats of wool gabardine in excellent dark shades; whipcord coats in gray, brown and tan, in a quality usually sold for considerably more; wool covert coats of fancy plaid back material in two shades of gray. Single and double breasted styles in the lot—and raglan and set-in sleeve models.

Second Floor, Wabash.

3,600 English Broadcloth Shirts
of Very Fine Lustrous Qualities



Specially Priced for The Sales of Progress

White, Tan, Gray and Blue **2.65** *Plain Colors And Fancy Patterns*

This is the lowest price for which we have ever sold English Broadcloth shirts of these qualities. Every shirt is made to our specifications, assuring roomy proportions, correct sleeve lengths, fine, clean tailoring and perfect fitting. Plain tan, gray, white and blue imported English Broadcloth, also satin striped, jacquard figured and fancy striped domestic English Broadcloths. Collar attached styles and neckband styles. Sizes 13½ to 17½. We advise purchasing a season's supply at this Sales of Progress price. To order by telephone call State 1500.

First Floor, Wabash.



Men's Superba Shoes Sale Special at 5.85

Superba shoes are Mandel Brothers own brand—every pair perfectly built of select quality stock. For the Sales of Progress we offer "Superba" high and low shoes at this reduced price. They come in tan and black calf; also oxfords in patent leather. Made on new Spring combination lasts—reduced for this event to $5.85.

First Floor, Wabash.

"Savoy High" SUITS
With Two Trousers
$30 . $35



Note the graceful lines of the loose fitting coat pictured—and the wide trousers. High school fellows have given the "Savoy" their approval. Carefully tailored from splendid wearing fabrics in the newest plain colors, fancy patterns and hair line stripes. Sizes for youths 15 to 20 years.

Second Floor, Wabash.

8,000 Pairs Men's Hose
One of America's Best Makes
Sales of Progress Prices Will Save You a Third to Half

A nationally known hosiery mill, the source of a big percentage of our regular business, showed their appreciation by selling us these hose for our Sales of Progress at very big reductions. Every pair is first quality.

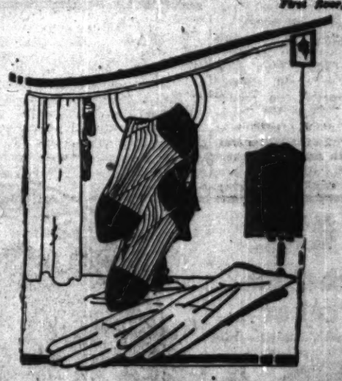
At 35c the pair—6 pairs, $2.00
Silk and fibre hose in drop stitched effect, black and colors. Also light weight wool hose in black.

At 55c the pair—6 pairs, $3.00
Pure silk hose with vertical self stripes, all colors; silk and wool hose in black and cordovan; silk and fibre hose in plain and in two tone effects, some with embroidered clocks.

At 85c the pair—6 pairs, $5.00
Full fashioned silk hose, plain or with clocks, and silk and wool with embroidered clocks.

At $1.15 the Pair—6 Pairs, $6.75
Two-tone accordion silk hose, full fashioned clocked silk hose and full fashioned silk hose with silk tops.

First Floor, Wabash.



Men's Cape Gloves, 1.85

Very well made gloves of excellent quality soft cape skins are specially priced for the Sales of Progress. They come in tan, oak and cordovan shades.

First Floor, Wabash.

Men's Cotton Pajamas Exceptional Value at 1.65

This is very unusual at such a low price—good quality cotton pongee pajamas in plain, fast colors of blue, tan, helio and white. Sizes—15 to 18. Only 600 suits at this price.

First Floor, Wabash.

Men's Nightshirts, 1.05

Full sized night shirts of good quality white cambric. Sizes 15 to 20. Only 600 garments—Sales of Progress special at $1.05 each.

First Floor, Wabash.

French Linen Handk'ch'fs with Corded Borders, 75c

Fine, soft quality French linen handkerchiefs with shirred hems or hand rolled hems. Big, full sizes—and they come in a variety of attractive corded borders. This is just about half their usual value.

First Floor, Wabash.

These New Spring Hats Are Silk Lined And Very Specially Priced

$5.00



Here is quality far above what $5.00 will ordinarily buy in men's hats—and they are in the latest shapes as well as in the newest shades. There are grays from light silvery pearls to the dignified dark oxfords—and other new shades for those who prefer them. Every hat beautifully silk lined.

Second Floor, Wabash.

PILGRIMS VOW TO DIE; MARCH ANEW IN INDIA

British Rule Menaced as Sikh Revolt Grows.

BY THOMAS RYAN.

[Chicago Tribune Foreign News Service.]
[Copyright: 1924: By The Chicago Tribune.]

AMRITSAR, India, March 1.—A native maharajah, priests, officials who watch over sacred books in a golden temple on an island in a large green tank of water, intrigues in dark evil smelling streets against the white man's rule and a white man's orders—all these make up the strange story of the Akali Sikhs which has developed afresh durfng the last eight days.

The background of this drama can be easily reviewed. The Sikhs are disciples of the ten Guru, four of whom preached an exceptionally pure religion in the Punjab while the six others attempted to free the region from Mogul rule.

Mohammedan persecution welded the Sikhs into a military brotherhood. One Guru is said to have hurled defiance at the native rulers. "I look overseas towards the Europeans who will come to tear down their purdahs and palaces," he said. And the Sikhs became the readiest recruits of the British army.

Lose Control of Shrines.

Though their creed itself retained its purity, loose living Hindu abbots gained control of the Sikh shrines as the Sikhs had no priestly class. To suppress these Hindu priests, the Akali organization began about two years ago to seize the shrines. The government unable to stop violence in this connection arrested large numbers of Akalis, while at the same time promising them justice against the Hindu priests in the courts.

The Maharajah of the independent state of Nabha, outside the British Punjab, was a friend to the Akalis. Last summer the British charged him with misgovernment, caused him to abdicate and place Nabha under the nominal rule of his young son. However, actual control was placed in the hands of a British administrator.

Last September the Akalis began sending "jathas," pilgrim bands, to Jaitu where is situated the Sikh shrine called the Gungsar. Jaitu is an isolated spot in the territory of Nabha.

Briton Arrests Pilgrims.

Believing the pilgrims came for political agitation connected with the ousting of the maharajah, Wilson Johnston, the British administrator, arrested some of them outside the shrine. Inside the Akalis were performing "Akhan's path"—reading the whole of the Sikh scripture which requires forty-eight hours to complete and necessitates relays of readers.

Mr. Johnston sent in a high born Sikh, who, having prepared himself by purification, arrested the reader and took his place. Thus Mr. Johnstone maintained that the path was never interrupted, while the Sikhs considered the act as an affront to their faith.

Ever since "jathas" numbering seventy-five persons have been leaving Amritsar daily for Jaitu, where they invite arrest in efforts to enter the shrine. Mr. Johnston arrests them and ships them to the most remote corner of Nabha state whence they return to Armitsar as best they can.

Worried by Eclipse.

On Feb. 25, a "jatha" numbering 500, arrived at the Nabha frontier after a fortnight's march from Amritsar. Its name, Shahdi Jatha, proclaimed its readiness to die. Hence its appeal to the Sikh communities enroute was enormous. As it passed through the plains of the British Punjab, it found wagonloads of provisions supplied by the villagers. Crowds pressed on the heels of the marchers.

Gloomy forebodings settled over the 500 pilgrims during an eclipse of the moon on Feb. 20, for to the Sikh an eclipse of the moon is a bad omen for a journey. But when they sighted their Mecca they set off fireworks to bolster up their courage and chanted hymns saying "God is truth, God is one." They carried the daggers which their religion enjoins. Ahead was borne the Grand Sahib—"Our Lord, the Book"—written by Guru Arjan.

Elaborate preparations had been made at Jaitu by Mr. Johnston for the "jatha's" reception. Mr. Johnston ordered the railway in the vicinity of the temple garrisoned and before this shrine he had barricades erected. Sikh villagers in Jaitu resented the Akalis' interference and volunteered to resist. These Mr. Johnston stationed before the temple and along the road leading to it.

Looking northward Mr. Johnston sighted the host, perhaps 100,000 strong, advancing on a half mile front. A scout had reported that there were only 500. Mr. Johnston went to meet the crowd, calling them to halt. But the leaders carrying the scriptures and banners of the "jatha" came on and Mr. Johnston, who is 50, retired quickly across a ploughed field.

Troops Fire on Crowd.

The infantry fired a volley which shook the advance of the Akalis. The British state that the fire was returned from the rear of the crowd but no firearms were ever found on any of the pilgrims. The crowd trickled around the flanks of the troops.

When I visited the Tibbi Sahib, the nearby field was strewn with yellow garlands carried by the pilgrims and with shreds of the yellow gabardines worn by the "jatha." Many wild peacocks invaded the quiet spot.

Nineteen Akali dead were counted. When I arrived at Jaitu I saw 450 members of the "jatha" in the mud-walled cattle pens which Mr. Johnston had prepared for their reception. The remaining fifty had mingled with their followers in the confusion, some escaping and others swelling the casualties, which finally reached sixty wounded.

Delhi Assembly Angered.

Stormy sessions ensued in the assembly at Delhi following the riot, for it was the first incident of its kind since Gen. Dwyer mowed down crowds in Amritsar in 1919. Lamentations greeted the news in Amritsar.

The Akalis immediately decided to send another "jatha." I was the only person of the European race in the tens of thousands of natives who saw the consecration ceremony yesterday before the "jatha" departed from Amritsar. The marchers will reach Jaitu about March 14.

This "jatha," like its predecessor, has assumed the title Shandi, denoting the members' willingness to die. The ceremony, enacted in one of the most famous temples in the world, was pervaded by a spirit of martyrdom similar to that of the early Christians about to meet death in Roman arenas. "We who are about to die salute you," were words chanted awesomely by the crowd. Whether they will really die will depend on circumstances.

In the Punjab the races of nearly all Asia are mingled, for it was through the Punjab that the ancient invasions passed. The streets of Amritsar were clogged with motley peoples in a multitude of colors. Mohammedans and Hindus, though formerly apathetic as communities towards the Akalis, moved with the Sikhs toward the golden temple. There were no patrols out and no troops were seen.

As the whole proceeding, while outwardly religious, was directed against foreign rule, thousands left off their business to attend.

How "Jatha" Was Consecrated.

The golden temple rears its shimmering dome on the island in the center of the green tank which is presided over by myriads of fluttering wings. Around the tank are free kitchens and rest houses for the homeless. The Akal Takht [throne] stands at one end and here I saw a ceremony which no westerner ever saw before.

The five hundred of the "jatha," some of whom were fired on last week, were squatted on the marble pavement. Clad in yellow gabardines and black turbans they formed a yellow daub against the surrounding crowd. Now and then some of the onlookers crawled forward to bend their heads before the members of the "jatha." Some of the "jatha" were boys and others were graybeards. Their features testified to the diversity of the races which make up the Sikh nation.

Government Is Denounced.

Dignitaries arose and denounced the government. From time to time a high pitched voice cried "God is truth," and from roofs and balconies far across the tank came an answering shout trailing off into a wail "God is one." Then there was an uncanny silence, as if the tense thousands were holding their breath.

While the assistants of Jathadar Akali Takh stood by with drawn blades a reader behind "Our Lord, the Book" administered the oath of nonviolence to which the 500 black turbans bowed.

Two women with four sons each in the "jatha" hung garlands on the "jathadar" or leader of the band. The men were then supplied with handfuls of sweets, which were carried, preceded by a banner, across a marble causeway towards the temple. Here under swarms of flies crouched the humble folk, women and children—within the temple they are the equal of kings—who chanted the same hymn. Some placed garlands on the yellow clad figures, while others obtained merit by gifts of sweets to the marchers.

Villagers Sweep Line of March.

After the prayer the "jatha" made the round of the tank once and then, with drums beating and fireworks popping, they marched with a palanquin holding the scriptures towards the open country.

It has been announced that the "jatha" will be asked to disperse when it reaches the Nabha border. And in the meantime Mr. Johnston is clearing a field for the use of a bombing plane in case of emergency.

YOU MAY STILL SHARE IN THIS $25,000 POT, SO HURRY IN A NAME

Following are a few more names and slogans submitted in the $25,000 magazine name contest which is being conducted by the owners of THE CHICAGO TRIBUNE and The New York News for the purpose of securing a name for the new national weekly magazine which they will publish early in the spring:

"THE PRINCIPAL—Invest a Nickel and Watch the Interest Accumulate."

"THE WEEK—The World's Greatest Magazine."

"FAME — Foremost — Appealing — Modern Events."

"A. B. C.—America's Best Companion."

"THE WORLD TREASURY—The Weekly Magazine."

"THE CREST—The World's Greatest Weekly."

"HUMAN INTEREST — The National Coloroto Weekly."

"WAVEPRINT — Tune In on the Rim of the World."

"LITERARY CRAFT—The Gem of Knowledge."

"THE TIDAL WAVE—Steadily Rising, but Not Falling."

"THE ANCHOR—Holds Fast Within the Port of All Good Literature."

"THE NEWS CHEST—A Weekly Treasure Box of Literature."

"THE LOOKOUT—It Scans the Universe."

"THE PICTURE GALLERY—The World's Greatest Illustrated Weekly."

A page advertisement giving full details concerning the contest will be found elsewhere in this newspaper. Read them before sending in suggestions for names and slogans. The contest is open to everyone excepting employés of THE TRIBUNE and The News.

BEG YOUR PARDON!

The name of A. J. Muffoletto, candidate in the Ninth congressional district, was misspelled in the list of names printed in THE TRIBUNE Friday morning.

GLASS SMASHERS GET $25.

Two prowlers, believed to be boys, smashed a pane of glass in the front door of a drug store belonging to George Portes at 609 South State street yesterday, entered, and stole $25.

WOMEN NEGLECT FUTURE OF JOB, WOMAN INSISTS

BY LOUISE JAMES BARGELT.

"The 'dangerous age' for the working woman starts when she is 30," said Miss Emma K. Phinney of the Y. W. C. A. yesterday. "It's the deadline. Moral fatigue is apt to set in. That is when she begins to get restless—and it is then the big problem of the unemployment of girls and women starts."

Miss Phinney, who is an employment secretary of the national board of Y. W. C. A. in New York City spoke at a conference of employment agency managers at Y. W. C. A. headquarters here.

Says Jobs Seem Temporary.

"When a young woman takes a job," Miss Phinney continued, "she seldom regards it in any other light than as temporary; a place to stay until she marries. This idea, subconscious or conscious, is in the back of the majority of young women's minds, but too often she entirely fails to make any plan for a future career.

"Then comes the age of 30—and she is not married. She begins to express her general restlessness by changing from one position to another. If by the time she is 35 she hasn't a position which is fairly substantial and permanent, she will very likely become a floater and never even moderately successful.

Favors Planning of Careers.

"If women would only plan their work without a view to matrimony. Take up some special line which pays better than a mere office position.

"Again I find that girls are too often misled by their hearing stories of women who are holding down $10,000 positions as private secretaries. They hitch their wagon to a star, and don't look after the ground beneath it. Those $10,000 positions are scarce. Besides that it often happens that the service value of the woman holding such a position exceeds her market value, and if anything happens to her employer, which frequently does, she is up against it. She cannot obtain another position at such a salary and she is not content with a smaller one."

See Part 6
PAGES
9-10-11-12-13-14

HILLMAN'S
State & Washington Sts.
SILVER JUBILEE
The Greatest Event of Its Kind

Wilson's Secretary to Be Iroquois Club Speaker

Joseph Tumulty, secretary to Woodrow Wilson during the latter's term as President, will be the guest of the Iroquois club at luncheon at 26 North Dearborn street, tomorrow. Mr. Tumulty will be in Chicago on business and will speak on the life of the former President.

H. C. Bay Reproducing Grand



The individual playing of the world's best pianists is electrically reproduced by this beautiful instrument, which plays the famous Q R S Recordo Rolls as well as the other standard 88-note rolls.

$875

Wherever your home is, you may now buy the H. C. Bay Reproducing Grand in satin finish brown mahogany case at the record low price of $875. Your dealer will tell you such a price for a high grade reproducing grand piano is possible only by its standardized, volume production in one of the world's greatest piano plants.
Played by hand, it is just as enjoyable as when you reproduce classical, popular and dance selections. And you can vary the expression to suit the mood!

Write for Illustrated Folder and Name of Nearest Dealer Easy Terms of Payments May Be Arranged.

CHICAGO DEALERS

The Cable Piano Co.....Cor. Wabash and Jackson Blvd.
Wade-Twichell Co.....311 S. Wabash Ave.
City Furniture Co., Palace of Music.....6156 S. Halsted
Aug. Gross Piano Co.....5081 Broadway
William J. Fregin.....4737 Lincoln Ave.
Justin Bros.....5249 W. 25th St., Cicero
Leo Knack.....7316 W. Madison St., Forest Park
Vacca & Son.....1000 Blue Island Ave.
Detmer Piano Factory Display Room....1456 N. Claremont
P. A. Starck Piano Co.....210 S. Wabash Ave.
Patterson Bros.....828 Davis St., Evanston
Carl A. Carlson.....7620 N. Paulina St.
Reichardt Piano Co.....1311 Milwaukee Ave.

H. C. BAY COMPANY
Republic Bldg. State and Adams Sts. CHICAGO

This Week's SPECIALS
NEWTON & HOIT
Quality Dining Suite
$110



6 chairs and oblong Extension Table

One of the many values from our new household dept.

This suite is one of the most popular numbers of one of the best known furniture manufacturers in this country. Superior in every detail, the finest selected walnut, expert craftsmanship and beautiful design. Extraordinary as is this value, it is but typical of all the unusual values offered at Newton & Hoit.

Come early and choose at your leisure.

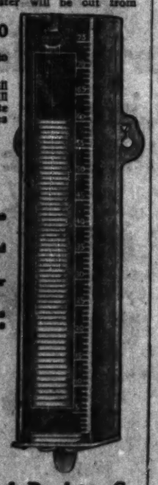
THE NEWTON & HOIT CO.
FURNITURE
For Homes, Hotels, Offices, Public Buildings
1018 S. WABASH
at 11th Street

BEWARE
the curbstone Undertaker
whose small business compels him to charge high prices.

Caskets as Low as $25

50 Years' Experience
3 FREE CHAPELS
SKEELES-BIDDLE
Edgewater 8800
4437 Broadway
Englewood 0327
3-5 E. Garfield Blvd.
2700 East 75th St.

$100.00 IN GOLD
for the best written explanations why and how to use the
New Telephone Cash Register
During this contest the price of the Telephone Cash Register will be cut from
$2.00 to $1.00
It is not necessary to buy to compete.
In case of a tie all tying contestants will be awarded duplicate prizes. Contest closes April 30, 1924.
Improve Your Telephone Service
Keep Accurate Account of Calls
Always Ready for Use
Indicates Exact Number of Calls Used At All Times
No Need Looking for Nickels
No Mutilated Nickels or Slugs to Put Phone Out of Service
Saves Time and Money
Pays for Itself in a Short Time
Will Last a Life-Time
Is Not Attached to Telephone



Telephone Cash Register Co.
Not Inc.
Room 1104, 29 East Madison St., CHICAGO

The Years Have Been Kind to Franklin Owners

More than 75% of all the Franklins delivered in 22 years are still in use. That is a kind of motor car endurance rarely encountered

FRANKLIN

FRANKLIN-BUTLER MOTORS, Inc.
2251 Michigan Avenue, Chicago, Ill.

Chicago (North Side) Franklin-Butler Motors, Inc. | Evanston: Franklin-Butler Motors, Inc. | Oak Park: Oak Park Franklin Motors, Inc.

OTHER FRANKLIN DEALERS IN THIS VICINITY:

Rockford—Chicago Auto Sales Co.
Gary—George Verplanke.
Elgin—Wm. Elfring, Jr.
Aurora—Franklin Drew Co.
Joliet—A. C. Johnston & Son.
Kankakee—Rooney Auto Supply Store.
Hebron—Snook & Lemon.
Streator—Gay-Franklin Sales Co.
Rockford—Murray R. Bird Co.
Amboy—Aschenbrenner & Olmstead.
Pontiac—Eggleston Motor Car Co.
Champaign—Wagner & Son.
Waukegan—Hoem Motor Sales.
South Bend—F. L. Mendes & Co., Inc.
St. Joseph—Charles L. Miller.
Rockford—C. B. Johnston & Son.

Low Prices on PRINTING
Letter Heads and Envelopes
250 both $3.30, 500 both $4.60
1000 both $7.90
250 Business Cards for $1.50
500 for $2.00, 1000 for $2.90
CASH WITH ORDER. Free delivery. Order by mail and send your check. Your MONEY BACK if not satisfied. Other Printing at equally low prices.
The Campbell Book
with samples and prices of Business Cards, Letter Heads, Envelopes, Bill Heads and Statements, in a variety of grades and colors of stock, will be sent to you for a DIME. The BOOK has a Coupon that credits the Dime on $2 order. Send for The Campbell Book Today—It is worth its weight in Gold to every buyer of Printing.
The Campbell Company
Printers of Catalogues, Booklets and other Advertising Literature.
137 North Robey street Chicago

WANTED MEN
FOR MANAGERS
of retail chain stores in cities and towns (outside of Chicago) throughout the middle west. No previous experience necessary. Honesty and industry all you need.
If you want to go into business in your home town this opportunity offers remarkable money making possibilities. Only one store to a County. Absolutely no competition. A steady, permanent, year around business.
Efficient chain store system of operation enables us to put you in control of this valuable opening in your County for as low as $750. You can easily earn $350 and up per month. If you are an ambitious man looking for a real opportunity write or wire us at once for full particulars. Don't wait. Address:
CUT RATE FORD STORES
618 So. Dearborn St.
Chicago, Ill.

Advertise in The Tribune

is Week's
ECIALS
TON & HOIT
Quality
ing Suite
110
6 chairs and oblong Extension Table
of the many
from our new
ehold dept.
suite is one
most popular
rs of one of the
nown furniture
acturers in this
y. Superior in
detail, the finest
ted walnut,
craftsmanship
eautiful design.
rdinary as is
alue, it is but
of all the un-
values offered at
n & Hoit.
e early and
ose at your
leisure.
NEWTON
loit Co.
RNITURE
s, Hotels, Offices,
ic Buildings
. WABASH
1th Street
Prices on
NTING
nds and Envelopes
.30, 500 both $4.60
both $7.90
ss Cards for $1.50
00, 1000 for $2.90
ORDER. Free delivery.
and send your check.
BACK if not satisfied.
at equally low prices.
mpbell Book
and prices of Business
Heads, Envelopes, Bill
tements, in a variety
colors of stock, will be
a DIME. The BOOK
that credits the Dime
nd for The Campbell
It is worth its weight
ry buyer of Printing.
pbell Company
logues, Booklets and
rtising Literature.
y street Chicago
NTED
HEN
ANAGERS
stores in cities and
of Chicago) through-
west. No previous
essary. Honesty and
need.
to go into business in
this opportunity of-
money making posi-
one store to a County.
competition. A steady,
around business.
in store system of
les us to put you in
valuable opening in
or as low as $750.
earn $350 and up per
are an ambitious man
real opportunity write
ce for full particulars.
dress:
FORD STORES
Dearborn St.
cago, Ill.
n The Tribune

FRANCE, GERMANY WILL BE FRIENDS, DR. HERMES SAYS

"Economic Demands Will Still Hatreds."

Economic demands will brush the harpings of hatred that now are keeping France and Germany apart, and out of the prevailing turmoil will come continental harmony that will insure European peace.

This is a prediction submitted by Dr. Andreas Hermes, former minister of German finance.



DR. ANDREAS HERMES. [Und. & Und. Photo.]

"Perhaps, as peoples, we may not figure out just what it all is about," said Dr. Hermes, who is passing the week end in Chicago preparatory to sailing for the fatherland, "but we—Germany and France—are bound to come to a friendly understanding.

"Peace by Understanding."

"The studious of both countries will know there is no other course of mutual salvation. The general run of Germans and French will accept permanent peace without contemplating the cause. Their casual consideration of it will, I believe, stand as the greatest testimony of its inevitability.

"Lasting peace will not be based on military treaties—'scraps of paper, if you insist'—but on an understanding of essential requirements."

Complications growing out of France's occupation of the Ruhr must be settled on this theory, contended the former German cabinet officer, who has spent two months touring this country.

Lauds Dawes and Aid.

Expressing optimism as to prospects for world peace, Dr. Hermes said Germans are "glad" Brig. Gen. Charles G. Dawes and Owen D. Young joined the reparations commission as financial experts. He spoke of their "unquestioned competence."

Couldn't Afford Auto, So Youth Takes His Life

Medina, O., March 1.—Downhearted because his mother said she could not afford to buy him an automobile, Edward Cox, 19, committed suicide by drinking poison last night.

CARDINAL CALLS DRESS OF WOMEN CRYING SCANDAL

'Dance Mania' Scored Also by Prelate.

ARMAGH, Ireland, March 1.—[By the Associated Press.]—The "crying scandal" of women's dress and the growing "mania" for dancing are denounced by Cardinal Logue, primate of Ireland, in his lenten pastoral.



CARDINAL LOGUE. [(C.) Keystone Co.]

"If there be one thing before all others of which Ireland was justly proud, it was the reserve and scrupulous modesty of her women and girls. In every country to which they have been scattered this distinction clung to them. Whether it be from a general loss of that tenderness of conscience or a slavish devotion to fashion, I fear we can pride ourselves on this no longer.

"The dress, or rather want of dress, of the women of the present day is a crying scandal. There seems to be rivalry among them as to how little dress they can wear without incurring universal reprobation. We see enough of this in everyday life, but if we can judge from the advertisements in the newspapers, we do not see the worst.

"Another abuse is dancing, especially all night dances. Latterly there seems to be a regular mania for dancing. As to the character of the dances I know nothing, especially those imported dances some of the names of which I see in the newspapers, and certainly the names are bizarre enough. Those who do know tell me they are most objectionable on the score of morality. They seem to be an outcrop of the corruption of the age."

See Part 6
PAGES
9-10-11-12-13-14

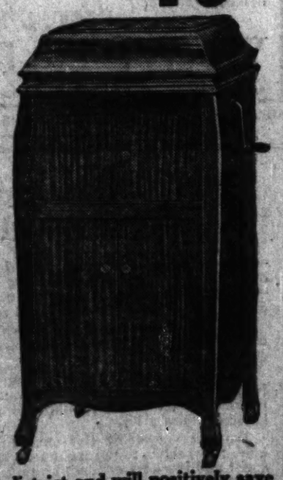
HILLMAN'S
State Washington Sts.
SILVER JUBILEE
The Greatest Event of Our Kind

GIGANTIC CLEAN-UP
PHONOGRAPH SALE
PAY ONLY $1.00 PER WEEK
(STORE OPEN EVENINGS)



For a few days only, until our surplus stock is exhausted, we will dispose of many
CONSOLES and UPRIGHTS
New, used and sample machines of all popular styles and makes such as Victor, Edison, Sonora, Starck and others at ridiculously low prices; some to go at
$49.50

THESE ARE SOME OF THE BARGAINS WE OFFER:



Sonora . . $69.00
Victor . . 59.00
Edison . . 49.50
Bush & Lane 49.50
Richtone . 29.00
Columbia . 39.50

FREE 12 selections of good popular music with each instrument sold during this sale.

We are out of the high rent district and will positively save you money. OUR STORE IS JAMMED FULL of stock, NEW and USED, that must be sold in the next THREE days. THE BEST BARGAINS WILL NATURALLY GO FIRST, SO CALL TOMORROW SURE.

CUT RATE PIANO HOUSE
1301 Milwaukee Ave. NEAR PAULINA ST.
STORE OPEN EVENINGS

REVELL & CO.
Wabash Ave. Adams St.

Annual March Sale
Rugs Curtains Furniture

(A Business Editorial.)

YOUNG MAN SMILES

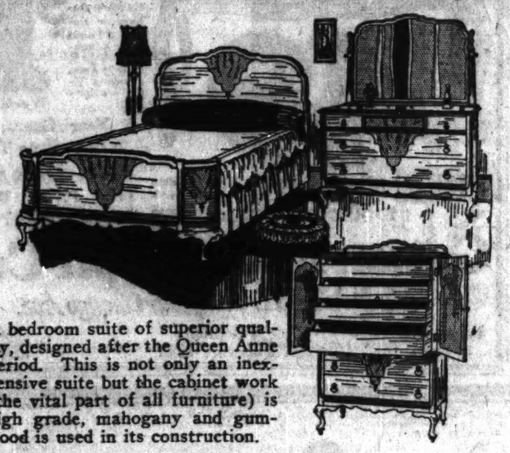
It pays to save little things. Some very rich men know it pays. That is one reason why they are rich. But if one suggests saving little things to a young man who has very little if anything today—he smiles compassionately and passes on. Henry Ford doesn't do that. His plant in Detroit saves waste paper, string, used-up heads of mops, broken pails, nuts, bolts, etc. At the end of a year the saving equals a million dollars a month.

Suppose a man of small business adopts a like plan. Such savings may only be ten dollars the first year. But such a beginning may result in multiples of that amount as his business develops. An employee who attracts attention of employers, or managers, as a "going savings device" is on the way to better things. Actually doing it is a most valuable asset—largely affecting the future, yes, more than the money values so saved.

Copyright, 1924.

Our Display of Bedroom Furniture Contains Many Lots of Exceptional Value

The Suite Pictured Below Is an Example



A bedroom suite of superior quality, designed after the Queen Anne period. This is not only an inexpensive suite but the cabinet work (the vital part of all furniture) is high grade, mahogany and gumwood is used in its construction.

Dresser, 50 inches . . 98.00 Toilet Table 59.00
Bed, full size . . . . . 79.00 Chifforette 84.00

Other Outstanding March Sale Values

131.00	Walnut Dresser, 50-inch top. Louis XVI	89.00
79.00	Mahogany and Gumwood Dresser, 48-in. top. Louis XVI.	68.00
158.00	Walnut and Gumwood Dresser, 50-inch top. Louis XVI.	94.00
97.00	Walnut and Gumwood Dresser, 48-in. top. Queen Anne	75.00
160.00	Walnut Vanity Dresser. Queen Anne	65.00
97.00	Walnut and Gumwood Vanity Dresser. Louis XVI.	59.00
125.00	Enamel Vanity Dresser. Louis XVI	49.00
97.00	Walnut and Gumwood Vanity Dresser. Louis XVI.	55.00
78.00	Mahogany and Gumwood Toilet Table. Louis XVI.	39.00
82.00	Mahogany and Gumwood Toilet Table. Queen Anne.	45.00
61.00	Walnut and Gumwood Toilet Table. Adam	29.00
124.00	Mahogany and Gumwood Chifforette. Louis XVI.	55.00
116.00	Walnut and Gumwood Chifforette. Louis XVI.	57.00
89.00	Walnut and Gumwood Chifforobe. Louis XVI.	55.00
297.00	Mahogany Chifforobe	129.00
94.00	Walnut Chest of Drawers. Louis XVI.	72.00
48.00	Mahogany and Gumwood Chest of Drawers. Adam.	39.00
80.00	Walnut and Gumwood Bed. Full size Louis XV.	45.00
72.00	Walnut and Gumwood Bed. Full size Louis XV.	39.00
49.00	Walnut and Gumwood Bed. Full size Adam	32.00
61.00	Mahogany and Gumwood Four Post Bed. Full size or twins	42.00
94.00	Walnut and Gumwood Bed. Twin size Louis XVI.	48.00
58.00	Walnut and Gumwood Bed. Twin size Adam	38.00

A March Sale Bargain for Your Living Room



Davenport 79.00
Club or Wing Chair . 39.00

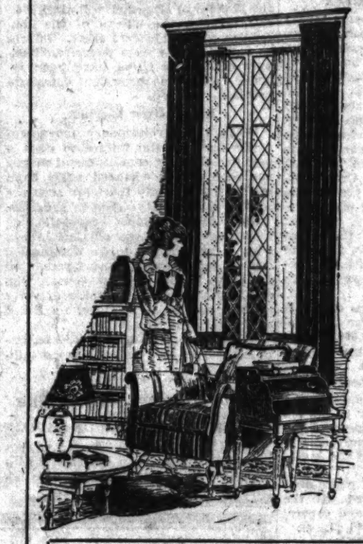
Can you find a more graceful or comfortable living room suite for the price?

A full sized davenport, with three spring filled removable cushions, large, roomy arm chair or your choice of the wing chair. Silk tassels and a selection of velour or brocatelle or combination of both.

These specially reduced items are to be found on our 5th floor. As they are sample pieces and cannot be duplicated we receive an early selection.

65.50	Walnut Occasional Chair, in pastel colors of tapestry	45.00
165.00	High Back Formal, Living Room Chair, in handloom tapestry	115.00
535.00	Louis XVI. Brocatelle Living Room Suite, hand carved mahogany frame, 2 pieces	350.00
365.00	Suite, 2 pieces, covered in the beaver shade of mohair, sofa has two extra pillows	239.00
49.00	Sample Chair or Rocker, upholstered in the walnut shade of mohair	28.00
60.00	Sample Chair or Rocker, covered in tapestry, loose cushion seats, frames of solid mahogany	39.00
300.00	Nancy Love Seat, in handloom tapestry, down cushion seats	200.00
113.50	Mahogany Coxwell Chair, covered in mohair	79.00
60.00	Console Table, in Black Lacquer with inlaid carved panels of teakwood. Sample only	39.50
35.00	Mirror to match above console table. Sample only	22.50

MARCH SALE of Casement Curtains



New Curtains of "Tussah Cloth"

With attractive arrangements of laces, at the lower base, trimmed with thread or bullion fringe. Their color, a mellow ecru. Unusual prices prevailing particularly during this selling. March sale price,

8.75 and 10.00 Pair

Casement Curtains

Of plain texture "Tussah cloth," effectively tailored, trimmed with thread fringe across the bottoms. March sale price, pair, **4.50**

A Splendid Group of Irish Point Curtains Reduced

Irish Point Curtains, acknowledged for lace beauty. Short stocks accumulated from our past selling—grouped in 2 lots—

March Sale Prices, 4.85 and 6.75
Values from 7.50 to 12.50 Pair

Curtain Materials

Filet and Shadow Lace Nets. The materials are well loomed of imported yarns, suitable for making curtains, now much in favor.

2 Sale Groups
85c and 1.25 Yd.
Underpriced ⅓

Cretonnes

For making slip covers, draperies, upholstering new designs and colorings; some of them quaint, others modern. Every decorative color is available. March sale prices—

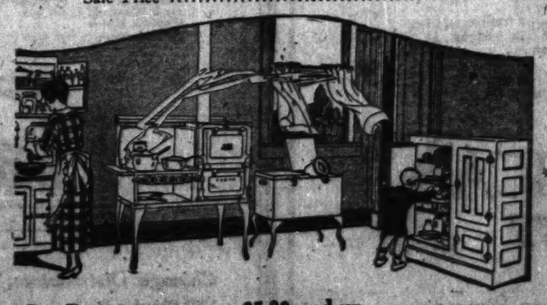
95c, 1.25, 1.50 yd.
30"x36" Widths

Specializing Home Furnishings

Now is the time to think of greater home comfort. We invite you to visit our "Bungalow" located on the 5th floor. Here you will find attractive displayed furnishings and valuable window suggestions which exemplify the decorative possibilities of your home.

Dining Room Furniture Priced Low for the March Sale

1500.00	Chippendale Dining Room Suite, in all mahogany. Table, five diners and arm diner with taupe mohair upholstered seats, buffet, china and server. Sale Price, 10 pieces	1000.00
235.00	Sheraton Mahogany and Gumwood Combination Dining Room Suite, table, five diners and arm diner. Sale Price, 7 pieces	158.00
114.00	Sheraton Buffet to match suite. Sale Price	91.00
78.00	Sheraton China to match suite. Sale Price	62.00
48.00	Sheraton Server to match suite. Sale Price	38.00
250.00	Tudor Dining Room Set, in combination walnut and gumwood. Table, five diners and arm chair with cane panel backs and tapestry seats. Sale Price, 7 pieces	165.00
200.00	Italian Dining Room Set, in solid walnut. Table, five diners and arm diner with tapestry or blue leather seats. Sale Price, 7 pieces	139.00
100.00	Queen Anne Buffet, in all walnut, 54-in. length. Sale Price	69.00
106.00	Tudor Buffet, in combination walnut and gumwood. Sale Price	79.00
60.00	Tudor China, in gray oak, with wood panel doors. Sale Price	29.00
50.00	Tudor Server, in combination walnut and gumwood. Sale Price	25.00



Gas Ranges . . . . . 35.00 and up
Refrigerators . . . . . 14.00 and up
Fireless Cookers . . . . . 5.00 and up

Oriental Rug Importers

The March Sale Now in Progress



Amazing Collection of ORIENTAL RUGS

In groups specially selected and specially priced for this occasion.

Oriental Rugs—Hearth Size

In average size 5x3 and 6½x3½ feet — **38.75** — Heretofore Values up to 65.00

375 rugs in soft, silky effects, also some bright tones in the assortment.

Baluchistan Rugs

Average size 4.6x2.8 — **21.50** — Values heretofore up to 35.00

They are all in soft, silky effects. Rose, gold and dark blue tones.

Long Oriental Hall Rugs

Size range 13.6 to 10.6 long 3.9 to 3.3 wide — **55.00** — Values Heretofore up to 95.00

Antique and modern pieces, in soft and bright tone effects.

Large Oriental Carpets

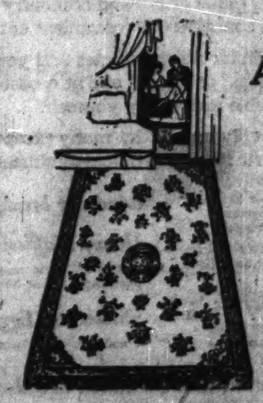
In average size 12x9 feet. — **385.00** — Values heretofore up to 550.00

Beautiful long nap silky effects in the different tones of red, blue, mulberry, mahogany and ivory shades. These rugs are suitable for any room in your home or office.

Persian Sarouk Carpets

Your opportunity to procure a beautiful carpet at a very low price

Sarouk, 8.4x13.2, Light Blue Field, allover design	950.00
Sarouk, 9.10x12.8, Dark Blue Field, allover design	950.00
Sarouk, 8.11x12.7, Dark Blue Field, allover design	875.00
Sarouk, 9.0x12.10, Blue Field, blue and gold medallion	985.00
Sarouk, 8.11x12.5, Rose Field, blue and rose medallion	750.00
Sarouk, 8.8x13.2, Dark Rose Field, blue and gold medallion	675.00
Sarouk, 9.9x12.0, Dark Mulberry Field, allover design	750.00
Sarouk, 9.2x11.10, Dark Rose Ground, blue medallion	650.00
Sarouk, 9.7x11.10, Dark Blue Field, fine allover design	825.00
Sarouk, 9.1x12.8, Dark Gold Field, allover design	850.00
Sarouk, 8.9x12.0, Red Field, blue and rose medallion	675.00
Sarouk, 9.2x13.2, Blue Ground, allover figure	985.00
Sarouk, 9.0x12.2, Rose Ground	650.00
Sarouk, 9.0x12.10, Rose Ground	850.00
Sarouk, 9.3x12.6, Blue Ground	985.00



March Sale American Rugs

Fine Worsted Wilton Rugs

An attractive range of patterns and colorings, suitable for any decorative plan you may have in mind. Artistic Wilton designs in soft tone effects.

Size 54x27	13.75
Size 63x36	21.35
Size 7.6x4.6	45.50
Size 9x6	82.00
Size 10.6x8.3	121.00
Size 12x9	130.00

Heavy Axminster Rugs

SEAMLESS—ALL WOOL

Size 9x6	33.00	Size 6.6x4.6	18.50
Size 9.0x7.6	46.00	Size 9x12	61.50
Size 54x27	4.75	Size 70x36	10.75
Size 10.6x8.3	59.50		

Royal Velvet Rugs

SEAMLESS—ALL WOOL

Size 10.6x8.3	45.00	Size 9x12 feet	47.50

TRIALS OF OFFICE CALMING LABOR —LLOYD GEORGE

Says Socialists Growing Sadder but Wiser.

WEST HARTLEPOOL, England, March 1.—[By the Associated Press.]—Addressing delegates representing the united forces of liberalism in the northern counties of England today, David Lloyd George said that it was just like Great Britain's luck "that the first experiment in Socialist administration had come under conditions where it could do the least harm, even conditions which could do a great deal of good," and the experience was having a salutary effect on the impetuous souls of the Socialist party.


D. LLOYD GEORGE.

"I am all for leaving them for some time between the plow handles," he continued. "They will soon have aching backs and weary hearts, but very much wiser heads, and in the future they will realize you cannot plow from the clouds."

Changes His Tune.

He likened Prime Minister MacDonald to an air squadron leader of Socialism, who spent most of his time in the white clouds of Socialistic idealism but now he was a changed man since he had joined the infantry and had to trudge on mother earth carrying a knapsack.

In Mr. MacDonald's first speech as prime minister, continued Mr. Lloyd George, "all the restraints, reservations and compromises which mundane statesmen hitherto have indulged in were repeated in every particular. When I heard Mr. MacDonald, who had indulged in the shrillest notes, pitching his tune so low and imitating the very modest notes from less pretentious singers, it recalled the memory of many a cracked tenor who had been forced to become a baritone."

Assails Last Government.

Mr. Lloyd George said the last government was a spectacle of pitiable futility and it was not a high compliment to pay the existing ministers to say that whatever were their defects or shortcomings they were infinitely better than the men they had supplanted.

"If the present government," he concluded, "in a moment of folly proposes a capital levy or any measures for the overthrow of private enterprise the whole of the Liberal party will vote against it without regard to the effect on the fortunes of the government."

BRITONS CHEERED AS U.S. OFFERS TO SELL ITS SHIPS

See Yankee Plans for Marine Ended.

BY PAUL WILLIAMS.

[Chicago Tribune Foreign News Service.]

[Copyright: 1921: By The Chicago Tribune.]

LONDON, March 1.—As a great maritime people and one which regards with a cold eye the shipping activities of others, Great Britain is immensely cheered by indications that Uncle Sam is about to abandon his business of operating ships. In fact, the request of the United States shipping board for bids on its fleet "as is" provides the most choice bit of information to come across the Atlantic for many a day.

"America must not feel hurt," says the Daily Graphic, "if the news that her huge mercantile navy is for sale is received over here with smiles of triumph. After the war the United States government proclaimed its intention of creating a mercantile marine to carry all American exports to foreign countries.

"The government bought or acquired more than 1,000 ships, some of the largest in the world among them, and passed navigation laws and used every possible means to boost them. In spite of all, American ships went on carrying only American goods and passengers."

Object to U. S. Flag.

Fears are expressed that a minimum price will be set on the ships and the fact that they must sail under the American flag will prevent their sale from going through. Some British operators would like to acquire vessels like the Leviathan and other ships, but they cannot take the Stars and Stripes along with them.

The London Daily Mail calls the shipping board's experiment an "admitted and unqualified failure."

Awakening Called Bitter.

Another comment on the inability of America to carry its own commerce in its own ships appears in the London Evening Standard:

"When the war ended, practically all Americans believed that at any rate they were going to establish a merchant marine that would rival the British," the paper says. "If they got nothing else out of the war they at least had the intention of getting that. Congress in 1920 passed a law deliberately aimed at ousting us from our position as the first carrying power. Just as they thought that money meant commercial domination, so they made the mistake of thinking that ships meant a merchant marine. In both cases the process of awakening was bitter and expensive."

'Kill Some Bandits,' Butler Tells Philadelphia Police

Philadelphia, Pa., March 1.—[United Press.]—"Kill some bandits," Gen. Smedley D. Butler told his police force today.

After two months of intensive law enforcement one murder and a score of holdups and robberies netting more than $10,000 were reported to police headquarters today.

"From now on the police force will work in two platoons of twelve hours each," Gen. Butler declared.

BARONESS SAYS U. S. RED CROSS DOCTOR GRAFTS

Claims He Sold Supplies for Hospitals.

BY RAYMOND FENDRICK.

[Chicago Tribune Foreign News Service.]

[Copyright: 1921: By The Chicago Tribune.]

VIENNA, March 1.—The accusation of the beautiful Baroness Hermione von Wangheim, who claims to be the cast off mistress of Dr. Oliver Darwin Lyon, that he grafted a large part of the American Red Cross war stocks, with which he was entrusted for distribution in the Vienna hospitals in 1921, has caused a great scandal here.

The baroness is the cousin of the former German ambassador to Turkey.

In reply to a cable from the Vienna police asking if Dr. Lyon was authorized to sell any of those stocks privately, the American Red Cross replied negatively and asked the police to file charges against him. The Austrian government today, however, asked the police not to file charges against the doctor in view of the special status which he formerly enjoyed in Austria as American Red Cross representative.

Baroness Adds to Charges.

The Vienna newspapers today accuse Dr. Lyon of using Austrian government trucks to haul American supplies which it is alleged he sold to barber shops, private sanitariums and furnishing stores.

The baroness, who is the former wife of a rich Thuringian junker, today published a long list of servants, shopkeepers and other persons to whom she alleges Dr. Lyon has paid debts with American Red Cross supplies during the last three years. She alleges that Dr. Lyon paid one of his servants in towels yesterday. She also alleges in a statement to the police that she sold all her jewels, furs and fine clothes while living with the doctor for the last three years to help support him.

The couple separated a few days ago when Dr. Lyon charged her in a police court of stealing 40,000,000 crowns from him. Then she made her counter charges. She was acquitted.

Government Halts Prosecution.

The newspapers today publish the text of a government letter to the police telling them not to prosecute Dr. Lyon on account of his former special status as a representative of the American Red Cross.

Dr. Lyon, who is now a permanent resident of Vienna, denied all the charges. He has a wife and several children living in the United States.

HOLD UP WOMAN; GET $500.

A handbag containing $500 and a check for $100 was taken yesterday from Miss Ella Borobski of the Somerset hotel, 5009 Sheridan road, by two shabbily dressed men who escaped in an automobile. Both robbers were armed and threatened to shoot her. The holdup occurred in front of 719 East 50th place.

NEIGHBORS SEEK TO MAKE PEACE FOR HONDURANS

Friendly Intervention Nations' Plan.

SAN SALVADOR, Republic of Salvador, March 1.—It is reported from Guatemala today that the governments of the central American nations purpose intervening in an amicable manner for the reestablishment of peace in Honduras.

The revolutionary forces are continuing their advance on Tegucigalpa.

FIRE HEIGHTENS DISORDER.

Washington, D. C., March 1.—Fire has been added to the disorder prevailing in Ceiba, Honduras, caused by an attack on that city by revolutionists, which prompted the landing of sailors and marines from the cruiser Denver to protect the American consulate, lives and properties.

A report received today by the state department from Consul George P. Waller said "the city is burning," but a later message reported the "fire has been checked." Other dispatches said one American Negro in Ceiba had been killed.

Admiral Dayton now has about seventy marines and bluejackets ashore at Ceiba. His reports indicate the situation is so bad he deems it wise to keep his ship offshore.

Destroyer to Atlantic Coast.

An American destroyer has been ordered from Kingston, Jamaica, to Puerto Cortez on the Atlantic coast of Honduras, where the situation also is disturbing. One American, a Negro, has been wounded.

Officials here are losing hope that the Honduran situation will clarify itself through the effects of the contending political leaders alone. Efforts to enforce loans from American business concern in Ceiba have been resisted, and the American consulate has been fired on.

Revolt Over Election.

While the revolutionary movement which followed the failure to elect a new president by constitutional means has been a double-headed affair from the first, apparently there are separate revolts by various leaders in progress.

The two principal revolutionary movements are those of Gen. Arias, who is understood to be dominating the de facto government forces, and the party headed by Gen. Garias, who obtained the greatest number of votes in the presidential elections, but failed of the necessary majority.

The third presidential candidate, Bonilla, also is said to have some military support.

Grave Diggers Strike; Due to the High Cost of Living

NAPLES, March 1.—The grave diggers of Naples are on a strike for increased pay and extra allowances because of the high cost of living.

HUGHES TO HEAD U. S. COMMISSION ON PANAMA PACT

Washington, D. C., March 1.—[Special.]—The American commission to negotiate a new treaty with Panama has been selected, it was learned officially today. The commission will consist of Secretary of State Hughes, chairman; Francis White, chief of the Latin-American division; Joseph R. Baker, assistant solicitor of the state department, and Edward L. Reed of the Latin-American division of the department.

The Panama commission, which will arrive in Washington next Thursday, consists of Dr. Eusebio A. Morales, secretary of finance of the republic; Dr. Eduardo Chiari, former secretary of foreign affairs, and Eugenio J. Chevalier, secretary of the commission. The body will be presided over by Dr. Ricardo J. Alfaro, Panaman minister here.

Negotiations Open This Week.

On Friday next Minister Alfaro will present the Panaman commission to Secretary Hughes and the negotiations are expected immediately to get under way.

Already the Panama government has submitted to the department certain propositions which it considers should be incorporated in the new treaty which will take the place of the old Taft agreements covering the Panama zone and for this reason the position of Panama is pretty well known to the American authorities. The Panama government, it is stated, does not object materially to the Taft agreements as they stand, but it does object to certain interpretations placed upon them by John Hay, and in the new convention will endeavor to obviate the objectionable features.

No Payments to Panama.

The new treaty, it is stated, will not involve any payments by the United States to the republic of Panama, but will go thoroughly into the question of the relations between the Canal Zone and the republic of Panama. An important point to be covered is the question of the definition of the provisions of the old Taft agreement, which gives the United States the right to acquire additional territory when necessary for the defense of the canal.

The territory included in the Canal Zone will be ceded in the new treaty to the United States in perpetuity.

MARCH BARGAIN SALE
3 DAYS ONLY SUNDAY MONDAY TUESDAY



50% off on beautiful Period Design Consoles. VALUES UP TO $300. Smashing Bargains. No high rents. No fancy fixtures. No middlemen's profits. RIDE 3 FEW BLOCKS OUT OF LOOP AND SAVE ½

$49

Pay Only $1 Weekly

For this $130 VALUE Queen Anne Console. Attractive mahogany finish. Finest workmanship. Rich, clear tone. Amazing ½-price bargain!

FREE! with this ½-price bargain, complete $18.00 Radio Set, including head phones, aerial, and all needed parts, or 10 RECORD SELECTIONS

5 Year Guarantee
30 Days Free Trial
Open Sundays 10 A. M. to 5 P. M. Open Evenings Until 9 P. M.

Gatton Phonograph Co.
734 N. STATE ST., Near Chicago Ave.
Established 15 Years | Telephone Superior 0603 | Money Gladly Refunded

ADOLPH MARKET CO



PHONES RANDOLPH 4477 — 200-208 N. STATE ST. COR. LAKE ST.



Monday and Tuesday—March Sale

Martini & Rossi, sweet or dry; same old bottle; $2.00 value, for.. $1.29

Just received 10,000 imported cordials in beautiful miniature bottles, this sale, 19c

Marcus famous Cordials, 79c
Extracts at 59c
Psychaud Bitters, bottle, 59c
Beef, Iron and Sherry Wine, full pints, 59c
Nuyens & Co. Imported Creme De Menthe, the $2 bottle at 89c

Malt & Hops
Our famous Bohemian, the case, $5.40
Apollinaris Water, doz. qt., $4.25; doz. nip, $2
Muenchener, case, $3.95
Blatz, case, $4.95
Budweiser at, case $5.40

Figs—Just received, the last shipment of world's largest and finest figs, 80c value, 2 lb. limit, lb., 19c
Brach's Chocolate Cherries, 1-pound box, 39c
5-lb. box Assorted Chocolates, Nougats, Caramels and Creams, 99c
50c Filled Candy, pound, 19c
Sugared Dates, pound, 7c

CIGARS Dutch Master Rothschild, El box of 50, $5 special, $3.79
Admiral Vernon hand made long filler, box of 25, 75c
Special, Las Vegas, Salero, 10c straight, value,
Whale Smoking Tobacco, 16-oz. sack, 39c
Omar Cigarettes, carton of 200, only $1.49
Elmoro, strictly long filler hand made, box of 50, $3.50 values, $2.19

ORANGES A full carload of Sunkist Honey Sweet balls of juice; 6 to 7 dozen in a box; original boxes, 2 boxes the limit, 99c
Lemons, California Sunkist, sale price, dozen, 12c
Grapefruit, Florida fancy, dozen, 39c

FRESH EGGS Guaranteed fresh, large and clean. Packed in cartons. Per dozen, 29c

Butter: Swift's Brookfield, extra fine creamery; 1 lb. cartons, 54c
Honey: Extra fine full combs, special, 25c
Cheese: Extra fine American, old and sharp, special, 35c

PREMIUM BACON Swift's finest cure, sweet and mild, ½ or whole sides, special at, lb., 23c

Pure Lard: Swift's Silver Leaf brand, one pound carton, 13c
Pig Tails: Large and meaty, sweet pickled, spiced, at 6c
Sirloin Steak: Choice young and tender beef, special, 25c

Coffee—Anco Special, best coffee in Chicago; 3 lb. cartons, $1.45 value, special, 1.10
Olives — Jumbo Queen Olives; extra fine; qt. jars; 85c value, special, 49c
Orange Marmalade, Glen Rosa; none finer; 45c value, now 23c
Tea — Orange Pekoe or Ceylon, a fine aroma tea, 65c value, 3 lbs., $1
Black Mission Figs—Large juicy kind; none finer; 25 lb. box, $3.25; 5 lbs., 75c
New line of high grade No. 2 E. J. peas, corn, tomatoes, kraut, lima and string beans, $2 value, special, $1.65; can, 14c
Cocoa—Lb. tins, F. H., a rich, high grade cocoa; 25c value, special, 19c
Prefet Sardines—Lb. oval tins, packed in spice dressing; none finer; 3 cans, 60c; tins, 21c
Libbey fancy red salmon, one of the best tall 1 lb. tins; 4 tins, $1; tin, 27c

Roast Turkey—a famous North American portion—including stuffing and giblet gravy and cranberry sauce for 75c and 85c

Everybody knows that food portions at the North American Restaurant are *unusually big*. Generally one portion is amply large for two people.

For instance: Here a portion of Roast Turkey consists of a *sixth* of a fine plump turkey—enough to satisfy the heartiest appetite. Included with it is the delicious stuffing, giblet gravy and cranberry sauce. ***Yet a portion of white meat costs only 85 cents—dark meat 75 cents.***

And as we roast only selected Missouri Spring "Birds" it is impossible to get any finer quality, in most restaurants and hotels, even by paying double our price.

Or—We'll supply and roast a whole Turkey for Dinners and Parties in your own home

(Ready week days after 4 o'clock—Sundays after 11 a. m.)

A turkey big enough for 6 or 8 people, stuffed and roasted to a turn—and including giblet gravy and cranberry sauce—all packed in a special container for convenient carrying, $4.75

Just put it in your oven for a few minutes and your dinner, or lunch is ready, without any "fuss" or "muss" and at a cost actually less than if you go to all the trouble and worry yourself.

And roast turkey is only one of the many exceptional food values which have made the North American Chicago's outstanding dining-place.

Fried Oysters: 7 big New York Counts fried to your order, with tartar or chile sauce or ketchup 40c
Halibut and Peas: The portion—is usually enough for two people 40c
Fried Premium Chicken: Breast of Premium Milk-fed Chicken, with bacon and cream gravy or giblet sauce 65c

And our breakfast specialties:
Honey Waffles: With 3 strips of bacon or Mickelberry's Old Farm sausage, butter and pure maple sap or honey 25c
Bacon and Eggs: 2 fresh eggs, fried in butter and 4 strips of bacon 30c

This is one restaurant where children are always welcome!

NORTH AMERICAN RESTAURANT
ESTABLISHED 1891
Northwest Corner State and Monroe Streets
OPEN 7 A. M. TO MIDNIGHT — SUNDAYS AND HOLIDAYS, TOO



Will Your New Home Be A "Heat Waster"?

You can decide that now

No need, any longer, to take anybody's word that your house will be warm and easy to heat in winter or cool and comfortable in summer. You can tell whether your house will be cozy before the foundation is laid. See that the specifications that go to your contractor have the following paragraph: "All outside walls to be lined with ½" Flax-li-num. Roof to be insulated with 1" Flax-li-num."

Flax-li-num is a flexible board-like material, made from flax fibres. It is built into walls and roofs.

Flax-li-num resists the passage of heat, just as rubber resists that of electricity. It is used in thousands of refrigerator cars and ice boxes, where it keeps heat from passing through.


Residence of Mr. E. Weinstock, Winnetka, Illinois See letter above.

Mr. E. Weinstock, Winnetka, Illinois, writes as follows:

After taking a fair average of the coal consumed in my present home compared to homes of similar size and construction, I can safely state that the cost and application of Flax-li-num in my home will be absorbed by the saving on coal in about four winters.

During the hot months of last summer I made a few experiments by taking temperature readings in my up-stairs rooms and my attic and my findings were amazing. I found that my room, 15° cooler than my neighbors up the door who had no insulation.

Hundreds have written similar letters. All report houses warm in winter, cool in summer. Fuel savings running from 30% to 40%.

Protect Yourself

Your home, too, needs this good material. Ask about it if you buy or rent, insist upon it if you build. We can put you in touch with realtors who have Flax-li-num lined houses to rent or sell. Call, write or phone for cost estimate and detailed information.


This is the easy way Flax-li-num is applied

"For Comfort and Economy," a booklet containing a sample of Flax-li-num sent free to home builders.

Flax-li-num
KEEPS HEAT IN — COLD OUT

Chicago Distributors: THOS. MOULDING BRICK CO.
1293 Chamber of Commerce Bldg. | *Face Brick, Fire Brick, Enameled Brick* | Telephone Franklin 0486
Oak Park—BARR & COLLINS LUMBER CO.
Made by FLAX-LI-NUM INSULATING COMPANY—*St. Paul, Minnesota*

Own Your "Own" APARTMENT
IN A
100% Co-operatively Owned Building
IN EVANSTON'S
Best Residential District
800 Michigan Ave.
Save over $6,000 in 5 years—Avoid the landlord's boost.



39 Apartments, 4's, 5's, 6's and 7's

Canvassed walls in living rooms and dining rooms. Wood-burning fire-places. Built-in baths, tile wainscoting, showers in all apartments. Showers in basement, with dressing rooms for bathers. One block from the Park and Lake; 20-minute transportation to the Loop on Northwestern R. R. SCHOOLS—Educational facilities unsurpassed. Lincoln School is within 2 blocks of the building and Northwestern University is convenient. Manifold advantages of co-operative apartment ownership are now universally recognized. The vital consideration is to buy in the right location and at the right price. Let us demonstrate how, as compared to renting, you can save over $6,000 in 5 years.
PRICES—$4,200 up to $7,700. Agent on premises every day. Telephone Evanston 5798.

McKINNIE & CO., Realtors,
527 Main St., Evanston.

W. W. TARR & CO.
Standard Trust Bank Bldg., 112 W. Adams St. Suite 1217.
Telephone Randolph 5257.

Two Successful Salesmen with Capital to Invest

—want to get in touch with the principals of some going concern of standing and reputation, making a product—staple or specialty—which for its full development needs the seasoned service and financial backing we are prepared to give.

For such a proposition we have available for immediate investment a substantial sum which we have made through our own individual effort.

In addition to this we can bring to bear upon the present and future problems of the enterprise a business experience of 15 years, together with a background of sales achievement not to be bought at any price.

Anyone answering this communication will naturally be required to submit to the most searching investigation of their personal and business conduct and affairs, and we expect to furnish exactly the same proof of performance in return.

We are ready now to get down to cases. We propose to negotiate only with principals of established businesses. Agents, brokers, inventors and promoters of untried products please save your time, and ours.

Address G F 444, Tribune

DEPENDABLE WOMEN want a dependable paper. Therefore THE TRIBUNE at the start of every day.

SHRINERS PLAN COUNTRY CLUB TO COST $1,000,000

It Will Occupy 400 Acres in Du Page County.

BY AL CHASE.

Medinah temple of Chicago, largest in the world, is to achieve fresh fame in the Masonic world by having a new addition to its amusement features in the shape of the finest and most elaborate, and eventually the largest, country club in the world. This $1,000,000 project will occupy a site of more than 400 acres in Du Page county, on the main line of the Chicago, Milwaukee and St. Paul railway, and will be called the Medinah Country club.



RICHARD G. SCHMID. [Whitmer Photo.]

In addition to a magnificent $600,000 fireproof club building, designed by Noble Richard G. Schmid, a great stadium, to be one of the world's largest, is contemplated, where novitiates may travel the hot sands of the ceremonial desert, where contests may be held, and where skating events may take place.

To Change Station's Name.

The railroad has agreed to change the name of the present station from Meacham to Medinah and erect a station harmonizing with the oriental architecture of the club house. The site is half way between Itasca and Roselle, a few miles south of Arlington Heights and Glen Ellyn and a few miles north of Glen Ellyn and Wheaton. It touches the Lake street road on the south and the Elgin road crosses the northern tip of the grounds.

Medinah temple has more than 22,000 members. There are said to be some 10,000 nobles of other shrines living in Chicago and as many more Shriners constantly visiting Chicago. In all, it is estimated 50,000 Shriners will be eligible to club membership. The limit in the resident class, however, has been set at 1,500 and 500 for the nonresident. Membership is limited to members in good standing in any Shrine.

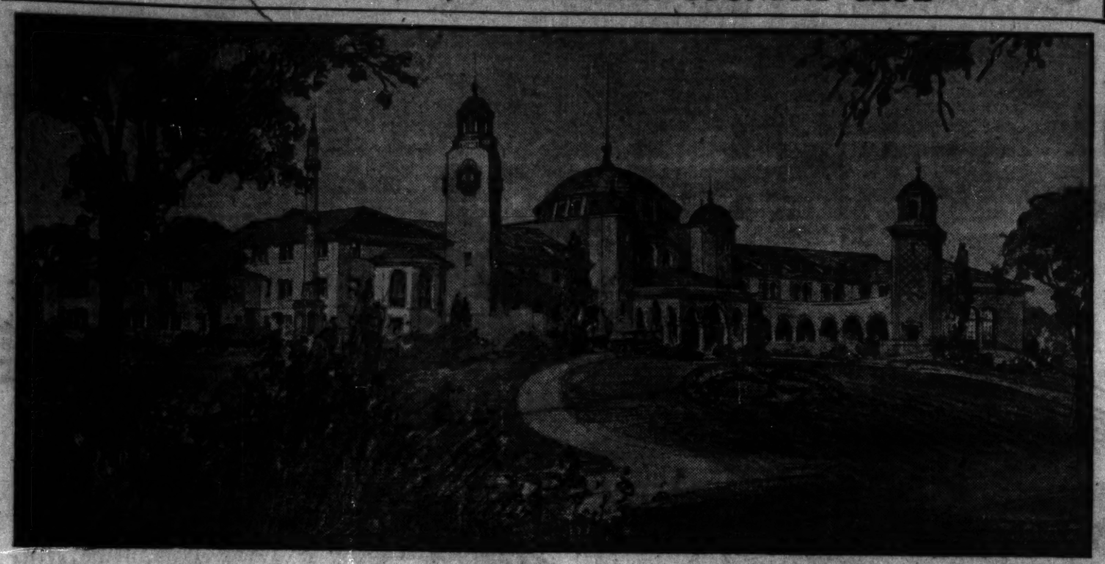
Eighteen Hole Golf Course.

Eventually several golf courses will be laid out. At present work will be confined to eighteen holes designed by Tom Bendelow of the American Park Builders. Another outdoor feature will be an immense swimming pool.

The club activities will not be restricted entirely to Shriners. Once each season every blue lodge member and his family within fifty miles of Chicago will be welcomed to a special festal program. Another day will be set aside for the families of nonmember Shriners.

Charles H. Canode is president of the new club, which has no financial connection with the Shrine itself. McCormick, Kirkland, Patterson & Fleming are the attorneys.

PROPOSED $1,000,000 MEDINAH COUNTRY CLUB



Noble Richard G. Schmid is the architect of the above $1,000,000 Medinah Country club project in Du Page county, work on which is to start at once. It is of Byzantine design, with a sixty foot dome. In one tower will be chimes, and in a minaret balancing the chime tower will be the muezzin's seat for the call to the faithful. There'll be eighty complete guest rooms.

BOX CAR MURDER VICTIM ONCE A CHARITY WORKER

Hammond, Ind., March 1.—Identification of Mrs. Ida McCutcheon, found murdered in a box car here last Tuesday, was made positive by Salvation Army officers from South Chicago, who recognized her as a worker associated with their organization. Detectives are searching for clews to her slayer, but so far without success. The murder was committed by an unknown man, a coroner's jury's verdict, following an inquest conducted by Coroner H. J. White, stated.

Police today are communicating with the police at Cleveland, O., and the head of the insane asylum at Newberg, O., in an effort to corroborate statements frequently made by the woman regarding her past life and relatives. It is hoped to locate her brother, who is supposed to be a physician at Cleveland.

Y.M.C.A. TO DODGE PARTICIPATION IN CHURCH SCHISM

To Announce Its Stand This Week.

BY THE REV. W. B. NORTON.

The discussion between fundamentalists and modernists in religion has reached such a stage that William J. Parker, general secretary of the Chicago Young Men's Christian association, said yesterday he would issue a statement this week defining the attitude of the association in the matter.

"Of course the attitude of the Y. M. C. A. is consistent with our policy in the past," said Mr. Parker.

"We never have allowed our platforms to be used for controversy in the church and we cannot allow it now.

Sects Are Divided.

"In the earlier days of our association the controversy in the church was one between sects. Now the controversy is between members of the same sect. In nearly all of the denominations there are fundamentalist and modernist groups. We insist that our organization is one in which Christians of different viewpoints can work together.

"We have no creed. We quarrel with no creed. We therefore will allow no creedal quarrel to go on under our roof. We never allow an attack upon the faith of Jews, Roman Catholics, or any others. Much less, therefore, could we allow one group of Protestant Christians to attack the faith of any other group.

Importance Not Involved.

"In taking this position we do not say that these discussions are unimportant or that the issues involved are not serious, nor that the discussions may not lawfully be carried on in other places or ways. We simply insist that the Y. M. C. A. is not the place for these discussions.

"Our great problem is to combat the evils which beset young men. Among these are the cash register theory of life, the hope of getting something for nothing, willingness to mount at the expense of others, manipulation of political machinery for private gain, the perpetuation of race and national hatreds.

Advice of Y. M. C. A.

"When it comes to the religious life we encourage every young man to be true to his own church. We tell every Jew to live according to the highest teachings of his rabbi. We encourage every Catholic to respond to the spiritual summons of his priest. We tell every Protestant to measure up as far as he can to the appeals of his pastor. We desire to strengthen in every young man the moral and spiritual forces within his reach."

Mrs. M. K. Vastine Died of Poison, Report to Coroner

Poison caused the death of Mrs. Mabel K. Vastine, wife of George M. Vastine, insurance broker, according to a report yesterday by Dr. William D. McNally, coroner's chemist. Mrs. Vastine, who was 39 years old, died on Friday after a two years' illness at her home, 550 Surf street. The inquest was continued until March 6.

See Part 6 PAGES 9-10-11-12-13-14

HILLMAN'S State & Washington Sts.
SILVER JUBILEE
The Greatest Sale of Our Career

Donchian
DISTINCTIVE, HIGH GRADE
Furniture
FROM OUR OWN FACTORY



Matchless Values

Chair - $42.50
In Baker cut Velours or Tapestries.
Beautiful Chairs like above in the finest Chase Velmo Mohair.
$72.50

YOU will find in this big store three outstanding reasons why Donchian Furniture is a highly satisfactory purchase. First, our salesmen try to advise you rather than force a sale. They prefer to make you feel at home instead of under obligation to buy. Second, an honest statement of material and construction is the policy of the company. Third, those who come to us first or last are convinced that they received MATCHLESS VALUES.

Sofa $79.50
In Baker cut Velours or Tapestries.
In the finest Chase Velmo Mohair Sofas like the above at only
$127.50

40 Rooms Displaying Bedroom and Dining Room Furniture
29 South Wabash Ave.
Factory and Salesroom: 701-7 West Washington Blvd.
West Side Store: 2241-49 West Madison St.
Furniture good for a lifetime with a Donchian guarantee of satisfaction.

Ambitious Chicago Women never let a morning pass without a careful reading of THE TRIBUNE. They know they can't afford to.

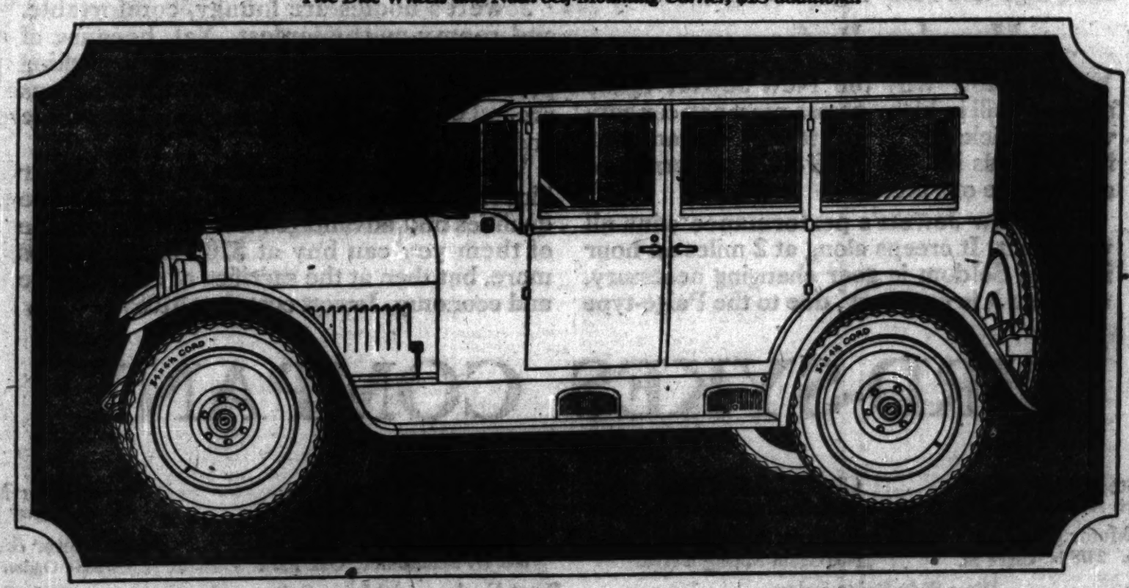
NASH

Five Disc Wheels and Nash Self-Mounting Carrier, $25 additional

Open Evenings and Sundays

SIX PRICES
Roadster $1240
Five-Passenger Touring . . 1240
Seven-Passenger Touring . 1390
Four-Door Special Sedan . 1640
Sport Touring 1645
Victoria (Enclosed) . . . 1990
Five-Passenger Sedan . . 2040
Four-Door Coupe . . . 2090
Seven-Passenger Sedan . . 2190
f. o. b. Kenosha

FOUR PRICES
Roadster . . . . . $ 915
Five-Passenger Touring . . 935
Business Coupe 1165
Sport Touring 1195
Carriole (5-Pass. Enclosed) 1275
Sedan 1445
f. o. b. Milwaukee



$1640
f. o. b. factory
Actual Excise Tax and Freight $85
Chicago Delivered Price . . $1725
Four-Door Special Sedan
Six Cylinders
Five Passengers

Unusually Attractive Time-Payment Plan

CHICAGO NASH COMPANY
H. T. Hollingshead, Pres.
2000 Michigan Avenue
Phone Calumet 2000

LaFayette Motors Co.
2501 Michigan Ave.
Phone Calumet 4000

NASH SALES COMPANY
Wholesale Distributors
2000 Michigan Avenue
Phone Calumet 2000

Nearness of Nash Plants Saves You $30 to $45

Here's an added reason for buying a Nash.

Nash cars are manufactured within a few miles of Chicago.

Freight and handling charge on the model shown above naturally is low.

Cars of like price built at a distance from Chicago must add from $30 to $45.

The extra $30 to $45 they cost you brings you nothing in the way of motor car value. Maybe you've never thought of it in just this way.

But it's a good thing to know. $30 to $45 will buy a lot of gasoline.

And apart from that there isn't any car on the market that can measure dollar for dollar value with this Nash Special Sedan.

Come in and look it over yourself.

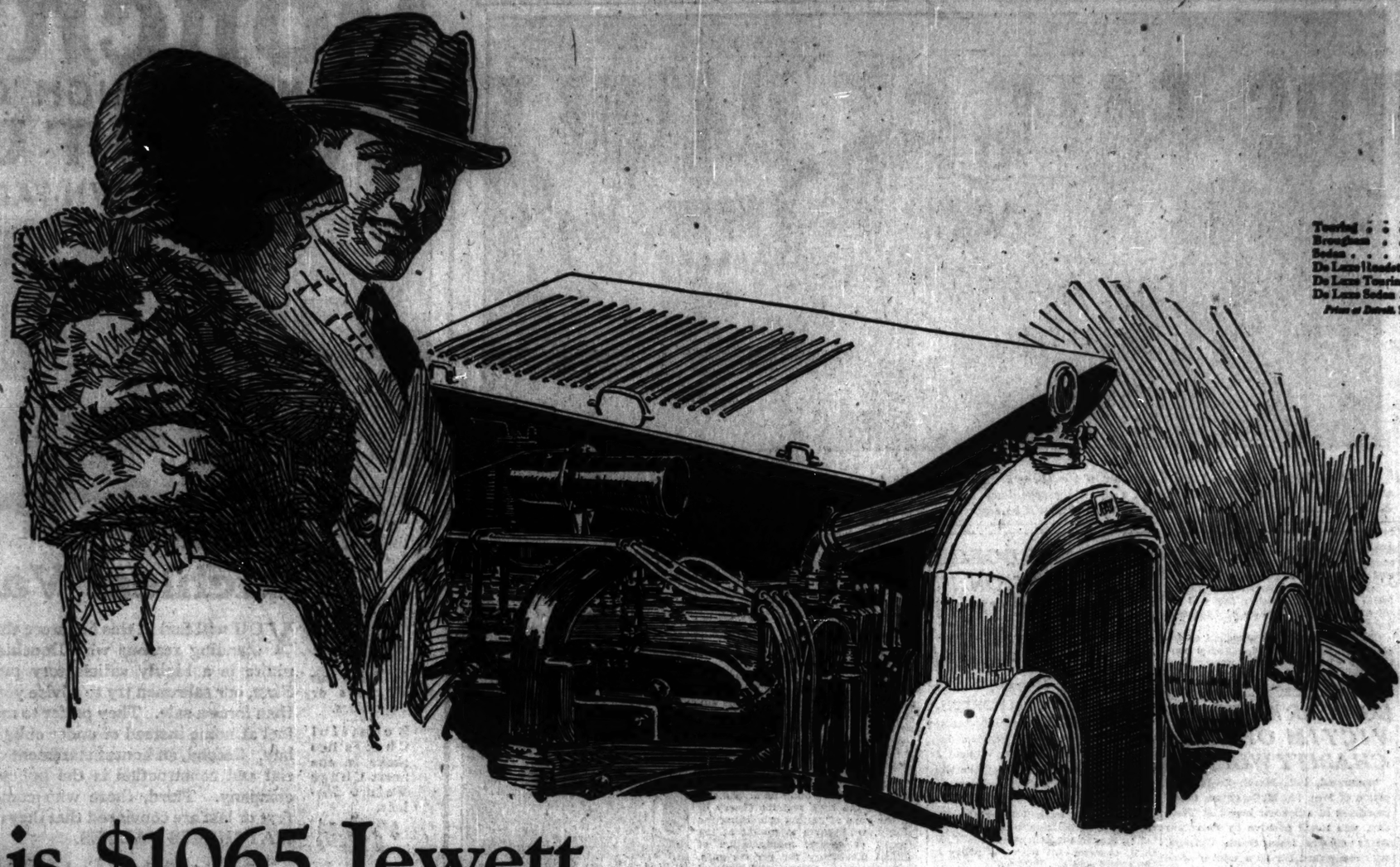
10 Important Features of the Special Sedan

1 All-metal panel, 4-door body.
2 Spacious comfort for five.
3 Upholstery of blue mohair cloth.
4 Inbuilt sun visor and rear-view mirror.
5 Automatic windshield wiper.
6 Chassis frame held rigid by five large cross-members—two tubular.
7 Generously wide windows.
8 Brilliant performance of motor.
9 Doors double-catch, with muffled click.
10 Heater.

Associate Chicago District Dealers

Illinois Motor Sales Corporation, 5300 Broadway
Stratton-Keenan Co., 4709 W. Washington Blvd.
South Side Auto Sales Co., 1210 E. 63rd St.
Logan Square Motor Car Co., 2496 Milwaukee Ave.
David Gordon Motor Sales Co., 3305 W. North Ave.
Nash Park Sales, 3016 Lawrence Avenue
Barnett Motors Co., Inc., 4149 Milwaukee Ave.
Kaplan Bros., Nash Auto Sales, 3152 Ogden Ave.
S & K Motor Sales, 3848 S. Keeler Ave.
West Englewood Nash Co., 1700 W. 63rd Street
Bode-Manning Motor Sales, 7212 S. Halsted St.
Roseland Motor Car Co., 10857 Michigan Ave.
Anderson Auto Sales, 3248 Grove Ave., Berwyn, Illinois
Dormuralt Motor Sales, Inc., 315 W. Madison Street, Maywood, Ill.
Lake Shore Motors Co., 55 St. Johns Avenue, Highland Park, Ill.
Lindis Motor Sales Company, Chicago Heights, Illinois
Geo. E. Burmeister Co., Blue Island, Ill. (nsd)

IN ALL THE WORLD NO CAR LIKE THIS



Touring	$1065
Brougham	1325
Sedan	1495
De Luxe Roadster	1195
De Luxe Touring	1229
De Luxe Sedan	1695

Prices at Detroit. Tax Extra.

"This $1065 Jewett has a larger motor than Bill's car that cost $1790"

RATHER a surprising discovery—till you find that there are a dozen cars, costing more than Jewett, yet giving you smaller motors. Think of this before you buy—especially you experienced motorists who know how important is ample power. Take a look at a Jewett motor. See how it fills the hood. Compare its 3¼x5-inch cylinders—249 cubic inches piston displacement—with other motors.

And Jewett motors stay good—due to high-pressure oiling. Two gallons of oil per minute are forced through all main bearings and connecting rod bearings. Smooth, quiet operation, like Paige and other highest quality cars.

Jewett Is a Sturdy Six Not a "Light" Six

"Light" Sixes Weigh	*"Light" Six Motors Have*
2650 pounds	207 cubic inches
2515 pounds	177 cubic inches
2275 pounds	169 cubic inches
2300 pounds	130 cubic inches
Jewett Weighs	*Jewett Has*
2805 pounds	249 cubic inches

Marvelous Performance

You see now why the New Jewett takes most any hill in high—passes most any car anywhere—picks up from 5 to 25 miles an hour in 7 seconds in high. BIG SIX performance at the price of a four!

The New Jewett's performance wins all who try it. It creeps along at 2 miles an hour in high. Seldom is gear changing necessary, and then it is very easy, due to the Paige-type clutch and transmission. Think of changing from high to second at 30 miles an hour!

The New Jewett is stoutly built, weighing 2805 pounds. Has a 6-inch-deep, 184-pound frame, and Paige-Timken axles front and rear. All-steel universal joints have sealed-in lubrication—oil, not grease—good for 15,000 miles without replenishing.

80,000 *Jewett Owners Know*

80,000 Jewett owners know from actual experience how "tough" Jewett is. Such proven dependability is what keen buyers want.

Jewett's bodies are loungy, comfortable, and roomy as the largest. Yet, because of convenient chassis size, Jewett turns parking problems into parking opportunities; turns around in narrow streets; requires less garage and alley space.

We say of Jewett—in all the world no car like this!—because its combination of fine qualities and advantages has no equal. Some of them you can buy at $700 to thousands more, but then at the sacrifice of convenience and economy. Jewett costs but $1065.



Get-away

Ever see an ordinary horse struggling to start a load? Then watch the stronger horse walk away with it smartly? Jewett's amazing pick-up is seen every day when the traffic officer blows his whistle. Most power for weight, that's why!

We offer Paige and Jewett quality service and genuine Paige and Jewett parts

Michigan Ave. at 22nd Street

BIRD-SYKES COMPANY

Telephone Calumet 6060

Open Sundays and Evenings

Broadway Motor Sales 4836 Broadway 6335 Broadway

Chicago Motor Sales 4614 So. Western Avenue

Clarke Motor Sales 7736 South Halsted St.

East Motors, Inc. 7734 Stony Island Ave.

Houser Motor Sales 2945-47 E. 92d St.

Hurlburt Motor Car Co. 2826 West North Ave.

Lewis Bros. Motor Car Co. 3922 Irving Park Blvd.

Lewis Bros. Motor Car. Co. 3944 Lincoln Ave. 2478 N. Clark St.

Locht Bros. Auto Sales Co. 11400 South Michigan Ave.

Oak Park Auto Sales Co. 600 W. Madison St., Oak Park

Ogden Motor & Supply Co. 3854 Ogden Ave.

Pearl Motor Sales Co. Milwaukee Ave. at Spaulding

Tracy Holmes Motor Co. 1027 Davis St., Evanston

West Side Paige Sales 4646 Washington Blvd.

West Englewood Motor Sales 6401 South Ashland Ave.

Woodlawn Motor Car Sales & Service Co. 6140 Cottage Grove Ave.

NORTHERN ILLINOIS

Arlington Heights—A. G. Hercher
Aurora—Traub & Schultz
Barrington—Barrington Paige Sales Co.
Belvidere—Mayne's Garage
Bloomington—C. W. Fray & Sons, Inc.
Blue Island—Einhorn Auto Sales
Bushnell—Lee B. White
Centralia—Causeway's Garage
Champaign—M. A. Nelson & Son
Chandlerville—Emery Carter
Charleston—Newell-Austin Motor Co.
Danville—Frank Ryan
Decatur—Daniel W. Tait
De Kalb—H. G. Gerlach
Des Plaines—Kuhlmann & Nagel
Dixon—Earl R. Watts Garage
Dwight—W. G. Short & Son
Elgin—A. W. Moody
Elmhurst—F. H. Gelterman Auto Sales
Farmer City—Hall & Reuter
Forest Park—Peacock Motor Sales
Freeport—Geo. W. Brokhausen Auto Co.
Galesburg—Martin Motor Co.
Harrisburg—Jenkins Garage
Harvey—Eckert's Auto Sales
Highland Park—Farrell Motor Co.
Jacksonville—L. F. O'Donnell
Joliet—Bell-Brown Motor Co.
Kankakee—Jeffers & McBroom
Kewanee—W. R. Scott
La Grange—Jensen Motor Co.
La Salle—Harrison Garage
Lincoln—Lincoln Machine Co.
Macomb—Jenks Motor Sales Co.
Marion—Calhoun Motor Sales
Melrose Park—Broadway Garage
Mendota—G. & K. Sales & Service Co.
Monmouth—Jenks Motor Sales Co.
Morris—H. S. Bartlett
Naperville—Clyde C. Netzley Auto Sales
Niles Center—Andrew Schmitz
Onarga—Cunningham & Pugh
Ottawa—P. H. Godfrey
Peoria—T. J. Kelly Co.
Pontiac—R. D. McKittrick
Quincy—Jenks Motor Sales Co.
Rochelle—Dustay Stuckins Co.
Rockford—Bliss-Williams Co.
Rock Island—John Deo Auto Co.
Savanna—Henry Hartman
Shabbona—Wallenhorst Bros.
Springfield—Chas. H. Edmunds
Sterling—A. J. Pratt
Streator—John Wagner
Sullivan—Newbould & Jenkins
Syracuse—W. E. Andrews
Washington—Howes Garage, Inc.
Woodstock—A. J. Duffield

NORTHERN INDIANA

Elkhart—Sykes Auto Sales.
Fort Wayne—C. L. Bornschein
Gary—Gary Motor Sales Co.
Goshen—Charles Neal Auto Co.
Hammond—O'Neil Auto Sales Co.
Hobart—Hobart Auto Sales Co.
Kokomo—Dickey Motor Car Co.
Lafayette—G. C. Keen Garage
La Porte—Automobile Maintenance Co.
Logansport—C. L. Gifford Motor Sales Co.
Michigan City—Johnson, Cole & Coulon
Peru—Automotive Sales
South Bend—Owen Motor Sales Co.
Terre Haute—Callahan's Motor

EASTERN IOWA

Burlington—Warming Motor Co.
Clinton—G. E. Bickelhaupt
Davenport—Carleton Motor Co.
Dubuque—Schuppels Motor Co.
Marshalltown—Lukovsky Motor Sales
Muscatine—Hasker Auto Co.
Mason City—Watson Motor Co.
Ottumwa—Snow Auto Co.
Waterloo—Hillman Motor Co.

SOUTHERN WISCONSIN

Beloit—Beloit Paige-Jewett Co.
Janesville—Nuzzel Garage
Kenosha—Chas. J. Nash & Son
Racine—Belle City Auto Sales
Wausau—Overland Service Co.

JEWETT SIX

PAIGE BUILT

PART TWO
SPORTS
MARKETS
REAL ESTATE

Chicago Sunday Tribune.

THE WORLD'S GREATEST NEWSPAPER

9 PARTS

MARCH 2, 1924.

A ★★

RECORDS FALL AT ILLINI RELAY CARNIVAL

KEARNS THROWS MYSTERY CLOAK ABOUT DEMPSEY

Refuses to Reveal Exact Nature of Ailment.

New York, March 1.—[Special.]—The condition of Jack Dempsey showed improvement today, according to information from the Polyclinic hospital, where the world's heavyweight champion is convalescing after his operation of last Wednesday.

It was stated by Jack Kearns, the champion's manager, and by Dr. Robert E. Brennan, who performed the operation, that the title holder, while still suffering a natural pain as a consequence of the operation, nevertheless felt so good that he left his bed for about an hour and walked about his room.

For a short space Dempsey visited a friend who is in a room across from his own, Manager Kearns said. Kearns today vigorously denied that Dempsey was operated upon for a hernia. The champion's manager labeled the report an "infernal lie," adding that Dempsey is feeling so good now that he wants to get out of the hospital and return to his quarters at the Alamac hotel.

Careful Treatment Imperative.

Further, Kearns indicated that Dempsey would soon leave the hospital. Dr. Brennan, however, asserted that whether Dempsey remained at the hospital or returns to his hotel, the champion will have to submit to careful treatment until the surgeon is satisfied Dempsey is completely cured. This might take a week or ten days, depending on the progress made during the period of convalescence.

Information disclosed today showed that Dempsey's operation was more serious and more painful than an operation for fistula or hemorrhoids ordinarily would be because of the champion's neglect in having the ailment receive prompt attention. It was said Dempsey has been troubled for some time with the complaint and that the influence of the ailment on his system generally had affected his training at Saratoga last year for the bout with Luis Firpo.

Dr. Brennan reiterated his previous denials of reports that Dempsey was suffering from hernia.

Specific Information Denied.

As has been the case on previous visits to the institutions, efforts to obtain any specific information on Dempsey were unsuccessful.

All inquiries met with the same response: "Dempsey's condition is steadily improving; he enjoyed a restful night."

Attempts to visit Dempsey also were unsuccessful.

Any thought that Dempsey's ring career would be cut short were dismissed as ridiculous by Dr. Brennan and by Kearns. Both said the champion would enjoy better health upon his departure from the hospital than he has enjoyed for some time past.

RUTH MUCH BETTER

Hot Springs, Ark., March 1.—"Babe" Ruth, baseball's famous slugger, who suffered an attack of influenza here yesterday, was well on the road to recovery tonight, according to his physician, Dr. W. T. Wooten, who said the patient apparently had passed the serious stage of his illness.

Ruth's temperature had receded early tonight to approximately 100 degrees, the doctor said. His temperature was slightly above 103 degrees this morning.

No unfavorable symptoms have developed, Dr. Wooten stated, and, barring the usual weakness which follows such attacks, he said he thought Ruth would be "all right in a few days." The physician added, however, that he probably would advise his patient to "take things easy" for ten days after he leaves his bed.

"There is not a complication," Dr. Wooten concluded. "The symptoms are most favorable and there is every reason now to believe that this attack will be much milder than the attack Ruth suffered here last year."

SYBIL BAUER AND SKELTON SMASH TWO SWIM MARKS

St. Paul, Minn., March 1.—One world's record was broken and an American mark shattered in the Central A. A. U. swimming championships at the St. Paul Athletic club tonight.

Sybil Bauer of the Illinois Athletic club established the new world's record for women by swimming the 100 yard breast stroke in 1:12 2-5, bettering her former mark by two-fifths of a second.

In the 220 yard breast stroke Bob Skelton of the I. A. C. made the distance in 2:54 2-5, or two seconds faster than the former American record held by himself.

Johnny Weismuller, also of the I. A. C., won two events, taking the 100 yard free style in :54 1-5 and 100 yard back stroke in 1:08 2-5. Ethel Laskie of the I. A. C. won the 50 yard free style for women in :30.

RAY IS WINNER AT CINCINNATI

Cincinnati, O., March 1.—Joie Ray, Illinois A. C., Chicago, won the two mile run in 9:32, a new local track record in the twenty-fifth annual athletic carnival of the Y. M. C. A. here tonight. Ben West, Cincinnati Y., was second and R. Hall, University of Kentucky, third.

In the Wake of the News

OLYMPIC GAMES DECISIONS.

OLYMPIC games are held to promote friendly athletic competition between nations, affording a test of comparative physical prowess in various sports. Appeals for funds to send our athletes abroad are predicated on the theory of contributing to international amity by such tests.

In the contests already held, bickerings and recriminations, accusations of unfairness or incompetency against officials, already have arisen. Americans have sounded some of these complaints. In the last games were similar incidents.

In most instances American charges have been voiced not by the athletes themselves, but by professional trainers or tham managers. Sometimes they have sounded more like excuses.

The Wake does not approve that spirit. We want to win. But if we do not win, let's lose like sportsmen—even if we are taking the worst of it. Other nations are jealous of this country's material prosperity in comparison with their own distress.

Our American athletes can create a good impression abroad by their sportsmanship. If the Olympic games develop hard feelings rather than good feelings, they fail of their purpose.

★ ★

A Protest.

I've wandered at dusk and at twilight,
I've wandered when folks are abed;
In vain have I sought, in the daylight,
Adventure like those I have had.



The age of knight errants has long passed,
And the love of adventure is dead;
Today chevaliers want to live fast,
And we've got modern dubs instead.

Edith.

★ ★

Speeders' Court.

Dear Harve: Driving through Zion City last week about ten miles an hour; got as far as Administration building and opened up to twenty-five. Mile out of town, Missus noticed big touring car on our heels, so I speeded up. Coming in to Winthrop Harbor, cut me off.

"Where are you going in such a hurry?" the driver asked.

Not knowing whether he was a Winthrop Harbor or Zion City cop, I answered, as a Helper suggested last summer, "Oh, just on my way to the store to buy a cigar."

"Can that stuff," sezze. "Where you're going they don't sell cigars." And sure enough back we went to Zion.

Missoner was taking pipe organ practice, so we were detained two and one-half hours for the "fifteen and costs" sentence. The writer was entertained by a comical jailer who insisted on showing me a book of cartoons, while another showed the Missus about the town. How's that for Zion hospitality?

Minnesota Mac.

★ ★

I Call My Sweetie—

Olee Margarine because he's just a substitute (for the one away at college).—Dot O.

Swiss because he keeps a watch on me.—Mac.

Harvey because he doesn't like my stuff.—M. V. B.

★ ★

"The First Liar Ain't Got No Chance."

Dear Harv: I knew that chap who had the popcorn farm in Kansas. The same gink planted watermelons the next year, and the vines grew so fast they wore all the melons out draggin' 'em over the ground. Don.

★ ★

This Wake Is Conducted by Harvey T. Woodruff.

Help! Help!

★ ★

Echoes of Henriette.

Harve dear: Who in the world wants to take Henriette's place? I don't. I want to rate for myself. Just arrived from the Golden West and am a sonkissed peach. I'm very petite, only a 32—but, Oh Harve, I'm a PERFECT 32.

Out west I went to Stanford. Modesty forbids recital of my conquests there. When I enter the University of Chicago in April my reputation shall establish itself, and without doubt you will hear more of me. Claretta.

—

Why don't we fellows start a new one of collecting rings, earrings, and the like, and swap them for our frat pins? G. B.

★ ★

Put Him Out! Put Him Out!

Polygamy—Many wives.
Bigmny—Two wives.
Monotony—One wife. G. L. P.

★ ★

Dumbbell Pomes.

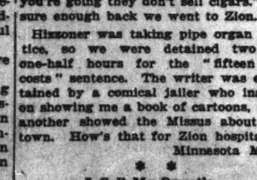
I had a cold—took a "tonic";
It was acute—now it's chronic.

Fuzzy.

★ ★

Dusting Off the Old Ones.

A professional gambler observed a stranger suffering severe losses in a faro game. Liking the stranger's appearance, the gambler took him aside



and told him in strict confidence that the game was crooked. "I know it," the stranger replied, "but it's the only game in town." Tyrone.

★ ★

Do You Remember Way Back When: We ate corn bread on week days and had wheat bread only on Sundays?—H. L. S., Walnut, Ia.

ANDERSON, IND., TEAM TAKES LEAD IN A. B. C.

HITS 2,857 FOR FIRST PLACE IN FIVE MAN EVENT

Janesville Squad Rolls 2,825 for Fourth.

LEADING SCORES IN A. B. C. TOURNEY

FIVE MEN EVENT.

Anderson Tobacco, Anderson	2,857
Goldsmith-Flicht Co., Chicago	2,845
Shorty Degnan, Madison	2,839
McNeil Hotel, Janesville	2,825
Samuelson Arcades No. 4, Chicago	2,823
General Cords, South Bend	2,821
Hamilton Club Reds, Chicago	2,800
Eagles No. 142, Cincinnati	2,788
Eagles No. 142, Cincinnati	2,788
Calumet Council K. of C., Chicago	2,765
Riddle Tanels, Chicago	2,756
Central Trust Co., Chicago	2,745
Goldsmith Recads, Chicago	2,726
Bensinger Randolph No. 1, Chicago	2,727

DOUBLES.

Groth-Streit, Chicago	1,224
Penny-Taylor, Chicago	1,211
Stelzer-Sawtell, Chicago	1,205
McTight-Kerrane, Chicago	1,204
Quinliven-Conklin, Chicago	1,195
Gamsolin-Fournier, Chicago	1,194
Bayer-Hoffman, Chicago	1,194
Leftagorden-Nordness, Madison	1,178
Winzler-Lasch, Chicago	1,165
Sieloff-Turyna, Chicago	1,165
Kreening-Haegemen, Chicago	1,158
Krysak-Barsodi, Chicago	1,155
Jordan-O'Brien, Chicago	1,152
Gorski-Suchan, Chicago	1,150

SINGLES.

Quinliven, Chicago	673
Vincini, Chicago	641
McAuliffe, Chicago	637
Hoffman, Chicago	636
Perlen, Chicago	630
Kashbaum, Cincinnati	630
Gibson, Chicago	629
Oldara, Detroit	627
Kritzer, Chicago	627
Miller, Chicago	621
Bayer, Chicago	621
Sychowski, Chicago	620

Anderson, Ind., for the first time in its history, went on the bowling map of America when the Anderson Tobacco team on the first five man squad last night tore off a 2,857 score and mounted to first place in the five man event of the American Bowling congress international championship tourney.

Incidentally the Anderson quintet put over the second 1,000 game that has been rolled in the tourney so far, its closing number being 1,002. The team started with a 912, swung into a 943, and then came its big splash amid an uproarious applause from some 1,000 throats of fans and bowlers.

McNeils Slump.

This was but one feature of the early evening bowling, for the McNeil Hotel five of Janesville also put in a bid for first place and looked the most likely bet of the night as a result of its exceptional start of 968 and 964.

Prosperity could not be stood, however, and the Badger state lads fell by the wayside in their final dash, getting 893 for a team total of 2,825. At that they made their way into fourth place.

Sixth and eighth places went into new hands on the last shift of rolling as a result of the 2,821 mopped up by the General Cords of South Bend and the 2,788 hit out by the Eagles No. 142 of Cincinnati.

No other team was able to negotiate scores of this class, but a number hit off good 2,600 games, the most prominent being 2,679 by the Cedar Rapids Hotel quintet. This aggregation also had a lively start, but was not there in the pinch. It started with 949, came back with 916, and closed with 814.

A Close Finish.

Three teams—the Cedar Rapids Bus Men, Schuster Bros. of Anderson, and Hills Dry Goods of Rockford—staged a featureful battle that ended in but three pins separating the first and last teams of this trio.

Schuster's had the best of the argument, scoring 2,666. Hills came through with 2,665, and the Bus Men picked up 2,663.

Scores of yesterday's A. B. C. competition on page 3.

TWIN BILL AND SERIES ARE LOST BY GREENLEAF

Philadelphia, Pa., March 1.—[Special.]—Pasquale Natalie, who upholds the rights of St. Louis in the National championship Pocket Billiard league, today accomplished what no other cue player has ever done here when he took a twin bill from Ralph Greenleaf, champion of the world and this city's entry in the newly formed circuit. By virtue of his double victory and his triumph on Friday afternoon, the Mound city wizard carried off the four game series. It was the first time since Greenleaf became champion that he has been forced to lower his colors in three out of four matches.

In the afternoon match Natalie took Greenleaf into camp 100 to 83 in eighteen innings, while in the valedictory affair the cue monarch bowed to the visiting player, 100 to 75 in nineteen innings. The St. Louis crack had a cluster of 28 in the evening match.

Girl Basket Star Scores 473 Points in 17 Games

Springfield, Mo., March 1.—[Special.]—Miss Alma Wilson, star forward with the Greenfield High school basketball team, last night ran her individual scoring for the season to 473 points in seventeen games. Miss Wilson scored 40 points last night against the Everton and Republic teams in the annual basketball tourney. She was taken out of the second game on account of illness.

WINNERS IN ALL-AROUND AT ILLINOIS



BILL HAMMANN. [TRIBUNE Photo.]



PAUL W. JONES.

Hammann is shown (at left) clearing the bar in the pole vault at 11 ft. 5½ in., which won his second in the event. Above is Jones, the blonde star from De Pauw university, who won the all around title with 5,136 points. Hammann placed second with 5,044.

The Inquiring Reporter

Every Day He Asks Five Persons, Picked at Random, a Question.

The Tribune will pay $5 for each question accepted for the Inquiring Reporter to ask. Send name and address with your question to "The Inquiring Reporter," Chicago Tribune. For today's question Donald R. Mather, 126 North Long avenue, Chicago, was awarded $5.

The Question.

What is your opinion of the chances for beating the sensational bowling records set up at last year's national meet at Milwaukee?

Where Asked.

Chicago Bowling association tournament, 132d armory.

The Answers.



Roy Davis, 4449 Clifton avenue, secretary Chicago Bowling Tournament association—I think the chances are good to beat the records made at Milwaukee, especially in the individual event. The progress made in the bowling game leads us to believe that the five men, doubles, and all events marks will go, too.



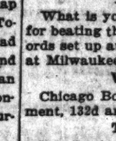
M. O. Wiesner, 6237 South Park avenue, assistant secretary, Chicago Bowling Tournament association—My opinion is that all the records will not be broken. The progress of the game in the last few years is such that the bowlers are coming to a point that they are capable of breaking any record. The conditions and everything else attached to the tournament here are, in fact, better than they have been in any tournament in previous years.



Mort Luby, 815 Exchange avenue, editor—From the way the pins are falling this year I think there is a chance to beat all the records. The entry in the tournament this year is larger, and the way the tournament is being run — that is, bowling the three games on the one pair of alleys—there is a good chance for any good team to set a new record.



P. F. Wahl, 1104 23d avenue, Milwaukee, official weighmaster, A. B. C.—Anything is possible in the bowling game. I am afraid the team event, the doubles, and the all events will stand, but I look for a new record in in the singles. According to the first day's bowling in the doubles and singles it looks as though it would require quite a score to cut heavily into the prize money.



Harry "Slim" Baldwin, 2923 West Madison street, chief score man—My opinion after the opening day's scoring is that they will break all records. I never before had a 1,200 total on the morning of the doubles. It always required ten days to reach that number. Also a 673 total in the singles is out of the ordinary, and the best men have not yet begun to play.

MICHIGAN FIVE BESTS MAROONS IN 24-23 FRAY

BIG TEN STANDING

	W.	L.	Pct.		W.	L.	Pct.
Chicago	7	3	.700	Illinois	5	4	.553
Purdue	7	3	.700	Indiana	6	5	.545
Ohio State	7	4	.636	Min'sota	4	6	.400
Wisconsin	5	3	.625	Iowa	3	7	.322
Michigan	6	4	.600	N. Western	0	10	.000

Ann Arbor, Mich., March 1.—[Special.]—Michigan defeated Chicago, conference basketball leaders, 24 to 23, tonight before a crowd of 9,000.

The Wolverines gained a good lead in the first half, the score standing 17 to 8, when the period ended. Chicago steadily whittled down this lead to four points after an uphill fight, but with the game five minutes from the end, Kipke, star Wolverine guard, had to be removed from the contest when he could no longer stand up because of an injury to his leg and the Maroons almost overtook Michigan in the final minutes of the game. Deng, the other regular guard, was also out shortly before the game ended with four fouls. Lineup:

MICHIGAN (24)	B.	F.	P.	T.	CHICAGO (23)	B.	F.	P.	T.
Hagerty, rf	3	0	2	0	Dickson, rf	1	1	0	3
Henderson, lf	3	0	0	6	Barnes, lf	1	0	0	2
Magaridge, lf	1	1	0	0	Smidl, lf	1	0	0	2
Doyle, c	2	1	0	0	Alyea, c	2	1	0	5
Kipke, rg	2	1	0	0	Duggan, rg	2	0	0	4
Kendrick, rg	0	0	0	0	Weiss, lg	1	0	0	2
Deng, lg	0	0	0	0					
Kreisbach, lg	0	0	0	0					

Free throws missed—Dickson, Barnes (3), Smidl, Doyle, Magaridge, Deng, Hagerty. Referee—Young [Illinois Wesleyan]. Umpire—Maloney [Notre Dame].

GOPHERS, 41; BUCKEYES, 38

Minneapolis, Minn., March 1.—[Special.]—Another upset was added to the already large list of Big Ten conference basketball games here tonight when the Minnesota five sent the title seeking Ohio State quintet down to a 41 to 38 defeat.

The game was one of the greatest ever seen here, the lead see-sawing all through the first half and part of the second before the Gophers finally broke away and five minutes before the end of the game held a 15 point margin. Then began a spurt by the Ohioans. They fought doggedly and managed to decrease the lead to three points as the game ended.

MINNESOTA (41)	B.	F.	P.	T.	OHIO STATE (38)	B.	F.	P.	T.
Eklund, rf	5	3	3	0	Miner, rf	4	2	1	10
Rasef, lf	3	0	0	1	Shaw, lf	6	0	1	12
Peasle, c	3	2	2	0	Malcolm, lf	0	0	1	1
Olson, rg	2	0	4	1	Cunningham, c	0	2	1	0
Dunder, lg	1	0	2	0	Seiffert, rg	0	0	0	1
Wheeler, rg	0	0	0	0	Devore, rg	0	0	0	0
					Cameron, rg	2	2	3	1

Referee—Barger [Chicago]. Umpire—Lohman [Wisconsin].

BADGERS, 23; PURPLE, 13

Madison, Wis., March 1.—[Special.]—Wisconsin defeated Northwestern 23 to 13, tonight in a listless exhibition of basketball. The Wisconsin defense was good enough to break up practically all of Northwestern plays as soon as they reached Wisconsin territory. Elson and Gibson topped the Badger scoring while Graham featured for the Purple. Varney and Spooner of the Badgers were rested for Monday's clash with Ohio State. Lineup:

WISCONSIN (23)	B.	F.	P.	T.	NORTHWESTERN (13)	B.	F.	P.	T.
Farwell, rf	2	1	1	0	Sherman, rf	1	0	2	0
Elson, lf	3	1	0	0	Hoffman, rf	1	0	1	2
Varney, lf	0	0	2	0	Kershaw, lf	1	2	0	0
Gibson, c	3	2	2	0	Rapp, lf	1	0	0	2
Diebold, rg	1	0	1	0	Johnson, c	1	0	0	2
Wackman, lg	1	0	1	0	Mathews, rg	0	0	1	0
					Graham, lg	2	0	2	0

Referee—Kearns [De Paul]. Umpire—Shemmer [Chicago].

COLLEGE BASKETBALL

BIG TEN.

Michigan, 24; Chicago, 23.
Minnesota, 41; Ohio, 38.
Wisconsin, 23; Northwestern, 13.

MISSOURI VALLEY.

Kansas Ags, 24; Ames, 20.
U. of Kansas, 30; Missouri, 17.

EASTERN INTERCOLLEGIATE.

Columbia, 27; Pennsylvania, 14.
Dartmouth, 36; Princeton, 34.
Cornell, 33; Yale, 19.

SOUTHERN CONFERENCE.

Mississippi Ags., 38; Tulane, 30.
North Carolina, 37; Vanderbilt, 20.
U. of Georgia, 29; Maryland, 25.
U. of Alabama, 40; Auburn, 19.

OTHER SCORES.

Cornell, 33; Coe, 18.
Bluffton, 8; Toledo U., 7.
Beloit, 21; Lawrence, 13.
Luther, 16; Dubuque, 9.
Yankton, 43; S. Dakota Wes., 25.
Kalamazoo Nor., 36; Albion, 20.
Knox, 34; Naperville, 18.
Notre Dame, 33; Kalamazoo Nor., 32.
St. Viator, 25; Valparaiso, 17.
Arkansas Ags., 24; Jonesboro Ags., 14.
Colorado college, 32; U. of Denver, 15.
U. of Texas, 29; Southern Meth., 13.
Creighton, 34; Marquette, 12.
Hibbing, 19; Winona Teachers, 17.
Texas Christ, 35; Rice, 34.
Oregon Aggies, 28; U. of Oregon, 22.
Washington State, 35; Whitman, 21.
Mt. Morris, 29; Wheaton, 26.
Utah Ags, 40; U. of Utah, 32.
Augustana, 28; Bradley, 18.
Oklahoma Ags, 27; Texas Ags, 24.
U. of Montana, 35; U. of Idaho, 20.
N. Dakota Ags, 24; N. Dakota U., 14.
Lakeside Nor., 28; Columbia college, 15.
Lehigh, 22; Lafayette, 19.
Carleton, 44; Hamline, 22.

KASKEY PLACES IN TWO EVENTS IN NEW JERSEY

Long Branch, N. J., March 1.—Joe Moore of New York and Harry Kaskey of Chicago won their heats in the 220 yard event in the preliminary races of the New Jersey outdoor speed skating championships today. Kaskey also qualified in the 440. In both races the time was exceptionally slow, the ice being cut up and soft. Running of the longer races today was impossible.

In the 220 yard race the five qualifiers were:

Edward Searles, Joseph Shapiro, Paul Forsman and Joe Moore of New York and Harry Kaskey of Chicago.

Qualifiers in the 440 yard event were: E. Meyers, Joseph Shapiro, Louis Morris and Samuel Goldberg of New York and Harry Kaskey of Chicago.

63 TEAMS ENTER FOR C.A.A.U. CAGE TITLE TOURNEY

Sixty-three teams, a record entry, are listed to compete in the Central A. A. U. basketball championship tournament which will be held at the Broadway Armory, March 25, 26, 27, and 28. Entries closed last night with twenty-four teams listed in the 135 pound division, twenty-three in the unlimited weight, and sixteen girls' quintets.

Drawings for the first round will be made Tuesday night at Spauldings, 211 South State street. The drawings, which are open to the public, will be made at 8 p. m.

Culver Track Team Beats Austin of Chicago, 70 to 7

Culver, Ind., March 1.—[Special.]—Culver Military academy track team ran away with Austin High school of Chicago this afternoon, 70 to 7. The Cadets took all first and scored slams in five events—the low hurdles, half mile, and mile runs, high jump, and shotput. Anderson of Austin placed in three events and won the only points for his team.

BROWNELL SETS WORLD MARK IN POLE VAULT

Jones of De Pauw Takes All-Around Title.

TABLE OF POINTS

ALL-AROUND STANDING.

P. Jones, Depauw	5,136
Hammann, Wisconsin	5,044
Johnson, Pittsburgh	4,997
Graham, Kansas	4,884
Wildman, Illinois	4,368½
Rhodes, Nebraska	4,298
Schildhauer, Illinois	4,116
Schjoll, Minnesota	4,067
Elkins, Haskell	3,500

BY WALTER ECKERSALL.

Champaign, Ill., March 1.—[Special.]—One world's record was broken, another tied and four carnival records broken in the seventh annual indoor relay, track and field games of the University of Illinois held in the armory here tonight. In the afternoon Paul Jones of De Pauw university won the all round competition which was composed of seven events.

The world's record to go by the boards was in the pole vault. Dean Brownell of Illinois, who won the outdoor conference meet a year ago with an effort of 13 feet 2 inches, cleared the bar in his specialty tonight at 13 feet 10⅜ inches. This performance established a new world's record off a dirt floor.

Hubbard Wins Broad Jump.

In the 75 yard high hurdles Daniel Kinsey of Illinois won in the fast time of :09 2-5, which ties the world's record made by Earl Thompson, formerly of Dartmouth, in 1922. The former carnival record was :09 3-5, and was made by Ames of Illinois in 1917.

Dehart Hubbard of Michigan made a leap of 24 feet 7 inches in the running broad jump. This beat his former record of 23 feet 11¾ inches made last year.

The other marks to be broken were in the college medley relay, 1,500 meter run and one mile college relay. In other cases the marks made during the history of the carnival withstood the attacks of the big field of athletes.

One of the best races of the night was in the two mile university relay which was won by Michigan by a scant yard over Northwestern. Bill Martin, the anchor man on the Purple quartet, ran a great race and all but beat Reinke of Michigan to the tape in a heartbreaking finish.

Iowa Wins Mile Relay.

In the mile university relay, Iowa won after an interesting race with Illinois, while Notre Dame won the two mile medley in commanding fashion. Illinois won the four mile relay after a great race with Ohio State.

Dehart Hubbard of Michigan was the individual point winner. He won first place in the running broad jump and was second in the 75 yard low hurdles.

In winning the all round championship, Jones gave a fine exhibition of jumping and vaulting. He cleared the bar in the high jump at 6 feet 2 inches and made 11 feet 11⅛ inches in the pole vault. It was his work in these two events, together with the broad jump which gave him the title, Bill Hammann of Wisconsin was second.

The games attracted a capacity crowd of 5,000 fans and were about the most successful in history. The Illinois band was on hand to furnish music and the event was run off in excellent fashion.

RELAY SUMMARIES

UNIVERSITY RELAYS.

Two mile—Won by Michigan [Rossner, Freyberg, Hattendorf, Reinke]; Northwestern, second; Ohio State, third. Time, 8:05 1-5.

Medley race [distances, 880, 440, 440, and one mile]—Won by Notre Dame [Cox, M. Thersan, Barker, Sweeney]; Ames, second; Iowa, third; Illinois, fourth. Time, 8:18 3-5.

Four mile—Won by Illinois [Topper, Linde, Misher, Hall]; Ohio State, second; Wisconsin, third; Michigan, fourth. Time, 18:10.

One mile—Won by Iowa [Morrow, Roberts, Coulter, Brookins]; Illinois, second; Wisconsin, third; Nebraska, fourth. Time, 3:07.

COLLEGE RELAYS.

Two mile—Won by Cornell [Deemer, Kinsmeier, Pirkey, Barbour]; Monmouth, second; Butler, third. Time, 8:28 3-5.

Medley relay, distances 880, 440, 440, and 1 mile—Won by Wabash [Gustafson, Fribley, Sweeney, Robbins]; Lombard, second; Cornell, third; Knox, fourth. Time, 9:37 [new carnival record; former record of 9:44 4-5 made by Central college in 1923].

One mile—Won by Western State normal, Kalamazoo, Mich. [Chickering, McDonnal, Weaver, Smith]; Butler, second; Gate Mulligan, third; Wabash, fourth. Time, 3:33 3-5 [new carnival record; former record of 3:34 made by Wabash in 1923].

HIGH SCHOOL RELAYS.

One mile—Won by Washington High, Cedar Rapids, Ia. [Healy, Knapp, Loftus, Caine]; Deerfield, Highland Park, Ill., second; Hyde Park, Chicago, third. Time, 3:33 3-5.

INDIVIDUAL EVENTS.

Track Events.

75 yard dash—Won by Wittmas, Michigan; Ayres, Illinois, second; Irwin, Kansas, third; Kyle, Illinois, fourth. Time, :07 4-5.

75 yard hurdles—Won by Bryant, Illinois; Anderson, Wisconsin, second; Smith, Missouri, third; Hughes, Illinois, fourth. Time, :09 3-5.

75 high hurdles—Won by Kinsey, Illinois; Johnson, Illinois, second; Koehler, Missouri, third; Beidelman, Chicago, fourth. Time, :09 2-5. [The world's record made by Earl Thompson of Dartmouth in 1922; new carnival record, 9 flat; record of :09 3-5, made by Ames, Illinois, in 1917].

1,500 meter run—Won by Bryant, Minnesota; Beidemann, Ames, second; Kinnard, Kansas Aggies, third. Time, 4:08 2-5. [New carnival record; former record of 4:13 1-5, made by Krogh, Chicago, in 1923].

75 yard low hurdles—Won by Brookins, Iowa; Hubbard, Michigan, second; Behm, Illinois, third; Hulse, Michigan, fourth. Time, :09 1-5.

1,000 yard run—Won by Pittenger, Missouri; Hartsuch, Michigan Aggies, second;

(Continued on page 2, column 3.)

Burton, Notre Dame, third; Meeker, Ames, fourth. Time, 3:23 2-5.

Field Events.

Running high jump—Poor, Kansas, and Turner, Nebraska, tied for first and second; Mcsolliven, Michigan, Russell, Chicago, and Elliott, Iowa, tied for third. Height, 6 feet 2¼ inches.

Shotput—Won by Ehler, Missouri; Schildhauer, Illinois, second; Richerson, Missouri, third. Distance, 43 feet 6½ inches.

Running broad jump—Won by Hubbard, Michigan; Wallace, Illinois, second; Sweeney, Illinois, third; Muzzy, Wisconsin, fourth. Distance, 24 feet 7 inches. [New carnival record. Former record of 23 feet 11¾ inches made by Hubbard in 1923.]

Pole vault—Won by Brownell, Illinois; Brooker, Michigan, second; Mitchell, Washington, and Boyles, Iowa, tied for third and fourth. Height, 12 feet 10½ inches. [New carnival record. Former record of 12 feet 9¾ inches made by Merrick of Wisconsin in 1923.]

ALL-AROUND SUMMARIES

75 YARD DASH—First heat—Won by Schildhauer, Illinois; Wildman, Illinois, second [4½ feet back]; Schjoll, Minnesota, third [7½ feet back]. Time, :08.

Second heat—Won by Jones, Depauw; Hammann, Wisconsin, second [3¾ feet back]; Johnson, Pittsburgh, third [4 feet back]. Time, :08 1-5.

Third heat—Won by Graham, Kansas; Elkins, Haskell, second [4½ feet back]; Rhodes, Nebraska, third [5 feet back]. Time, :08 3-10.

SHOTPUT—Won by Schildhauer, Ill., distance 43 feet 5 inches; Elkins, Haskell, second, 37 feet 8¾ inches; Schjoll, Minnesota, and Johnson, Pittsburgh, tied for third and fourth, 37 feet 6½ inches; Hammann, Wisconsin, fifth, 35 feet 5¾ inches; Graham, Kansas, sixth, 34 feet 8 inches; Rhodes, Nebraska, seventh, 34 feet 1½ inches; Wildman, Illinois, eighth, 31 feet 9½ inches; Jones, Depauw, ninth, 30 feet 10¼ inches.

HIGH JUMP—Won by Jones, Depauw [height, 6 feet 2 inches]; Schildhauer and Wildman, Illinois, and Johnson, Pittsburgh, tied for second, third, and fourth [5 feet 10 inches]; Graham, Kansas, fifth [5 feet 8½ inches]; Hammann, Wisconsin, Rhodes, Nebraska, and Elkins, Haskell, tied for sixth, seventh, and eighth [5 feet 2½ inches]; Schjoll, Minnesota, ninth [5 feet ½ inch].

75 YARD HIGH HURDLES—First heat—Won by Wildman, Ill.; Schjoll, Minnesota, second [1½ feet back]; Schildhauer, Illinois, third [15½ feet back]. Time, :10 3-5.

Second heat—Won by Hammann, Wisconsin; Jones, Depauw, second [6 feet back]; Johnson, Pittsburgh, third [14 feet back]. Time, :10 1-5.

Third heat—Won by Graham, Kansas; Rhodes, Nebraska, second [5 feet back]; Elkins, Haskell, third [7 feet back]. Time, :10 1-5.

POLE VAULT—Won by Jones, Depauw [11 feet 11¼ inches]; Hammann, Wisconsin, second [11 feet 5¼ inches]; Johnson, Pittsburgh, Rhodes, Nebraska, Elkins, Haskell, and Wildman, Illinois, tied for third, fourth, fifth, and sixth [10 feet 5½ inches]; Schjoll, Minnesota, seventh [9 feet 11½ inches]; Graham, Kansas, eighth [9 feet 5½ inches]; Schildhauer, Illinois, ninth [8 feet 11½ inches].

BROAD JUMP—Won by Graham, Kan., distance, 21 feet 8½ inches; Hammann, Wisconsin, second, 21 feet 6½ inches; Johnson, Pittsburgh, third, 21 feet 4¼ inches; Jones, De Pauw, fourth, 21 feet 2 inches; Schildhauer, Illinois, fifth, 20 feet 1 inch; Rhodes, Nebraska, sixth, 19 feet 9½ inches; Wildman, Illinois, seventh, 19 feet 8¼ inches; Schjoll, Minnesota, eighth, 17 feet 11¾ inches; Elkins, Haskell, ninth, 15 feet 7 inches.

880 YARD RUN—First heat—Won by Rhodes, Neb., time 2:17 2-10; Graham, Kan., second, time 2:21 9-10; Johnson, Pittsburgh, third, time 2:27 4-5.

Second Heat—Won by Hammann, Wisconsin, time 2:19 2-5; Jones, De Pauw, second; time 2:21 9-10; Wildman, Illinois, third, time 2:29 4-10; Schjoll, Minnesota, fourth, time 2:39 1-5.

Girls' Basketball Team Scores 148 Points in Game

Meriden, Conn., March 1.—[Special.]—Washington High school girls' basketball team made what is believed to be a world's record here this afternoon by defeating the South Norwalk, Conn., team, 148 to 0. Edith Olson, right forward of Washington, made 126 points for her team.

Boston Hockey Team Wins Title for East

Boston, Mass., March 1.—Boston Athletic association hockey team secured its title to the championship of the eastern wheel of the United States Amateur Hockey league tonight by defeating New Haven here, 2 to 1.

KNOX, 34; NAPERVILLE, 18.

Naperville, Ill., March 1.—[Special.]—Knox capers humbled Northwestern college of this city, 34 to 18, here tonight in a game featured by the visitors' spurt in the last ten minutes. Naperville managed to keep a jump behind until Knox's scoring spree. The half time score was 15 to 13 in favor of Knox. Lineup:

NAPERVILLE [18]	B	F	Pt	KNOX [34]	B	F	Pt
Hot,rf	1	3	5	Narley,rf	7	1	15
Agrand,lf	0	0	1	Senn,lf	4	0	8
Vibrite,c	1	1	3	Campbell,c	1	1	3
Widewitz,rg	1	1	3	Hermstett,rg	2	1	5
Krukow,lg	0	0	2	Christop'r,lg	1	0	3
Siesser,lf	1	0	0				
Sauer,rg	0	0	1				

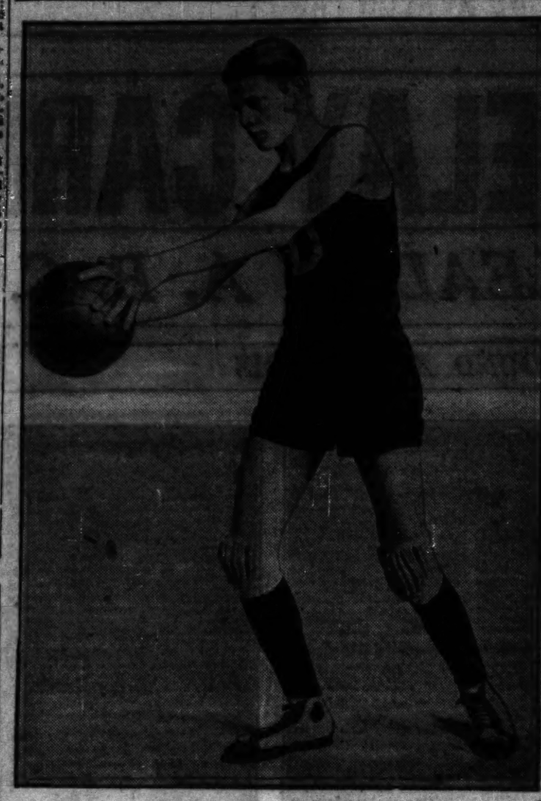
DUNDEE TO BOX MORAN.

New York, March 1.—Johnny Dundee and Pal Moran were matched today to fight fifteen rounds to a decision at Madison Square Garden March 14. Articles will be signed Monday and $1,000 forfeits posted to make 135 pounds.

HOCKEY SCORES.

Pittsburgh, 5; Ottawa, 2.
Dartmouth, 5; Princeton, 4.
Yale, 6; Harvard, 1.

Heaviest Lightweight Scorer



ALBERT JOHNSON.

Deerfield High school lightweight center, shown above, won high scoring honors in his division of the Suburban league cage race with 91 points. He is being counted on for some classy work in the district meet at Highland Park this week end. His nearest rival in scoring was Evans of Evanston with 71 points.

HIGH SCHOOLERS OF MANY STATES IN PURPLE MEET

Requests for entrance blanks for Northwestern university's national indoor interscholastic track and swimming meet to be held in Patten gym, March 21 and 22, have poured in at double the rate of speed of last year, Don Harker, student chairman of the prep track classic, announced yesterday.

Up until yesterday 100 schools had signified their intention of entering teams or stars in the indoor meets.

Far distant points are to be represented this season, according to the announcement. Acknowledgements have been received from White Plains, N. Y., which is to be represented on the cinders this season by an exceptionally strong squad; Boston is making strenuous efforts to send two or three of outstanding stars.

To date, it is believed that every Chicago school will be represented by a strong team. Cedar Rapids, Ia., with Coach Leo Novak in charge, expects to send seven men, including Capt. Cuhel, star hurdler of the mid-west.

La Salle, Ill.; Eau Claire, Wis.; Kokomo, Ind., and all of the Detroit, Mich., high schools expect to send teams. All of these schools have tallied high in the national indoor in the past.

Manager Harker and Track Coach Frank Hill expect that more than fifty additional schools will be entered within the coming week, with some 400 additional athletes.

Trainer King Brady and a corps of assistants will be at the disposal of the prep athletes during the two day competition.

WHITING, 19; CROWN POINT, 17.

Gary, Ind., March 1.—[Special.]—Whiting High school, beating Crown Point, 19 to 17, for its third victory of the day, today won the northern Indiana district high school basketball tournament here. Dussalo led the scoring for the winners with four field goals and a free throw. Lineup:

WHITING [19]	B	F	Pt	CROWN POINT [17]	B	F	Pt
Kedor,rf	0	0	0	Dammon,rf	2	1	5
Dussalo,lf	4	1	9	Kubal,lf	3	0	6
Forster,c	0	3	3	Crump,c	0	0	0
Dewan,rg	0	2	2	Diehl,rg	1	0	2
Kopcha,lg	0	0	0	Drahe,lg	0	0	0
				Schaub,lg	0	0	0

TWO RECORDS FALL IN EASTERN GAMES

(Continued from first page.)

lege, fourth; Payne, Colby, fifth. Time 9:26. [New intercollegiate indoor record].

FIELD EVENTS.

35 pound weight throw—Won by Gates, Princeton; Taylor, Pennsylvania, second; Hills, Princeton, third; Hardewyck, Cornell, fourth; Bowen, Cornell, fifth. Distance, 49 feet 3½ inches.

16 pound shotput—Won by Hills, Princeton; Beattie, Princeton, second; Plansky, Georgetown, third; Bowen, Cornell, fourth; Wolkowitz, Cornell, fifth. Distance, 46 feet ¾ inch. [New intercollegiate indoor record].

Running broad jump—Won by Ross, Pennsylvania; Haas, Georgetown, and Canfield, Pittsburgh, tied for second; Cheney, Yale, fourth; Reid, Brown, fifth. Distance, 22 feet 3¼ inches.

Pole vault—Owen, Pennsylvania, and Schoipp, Yale, and Libbey, Dartmouth, tied for first; Skiles, Dartmouth, and Sherrill, Pennsylvania, and Bishop, Bowdoin, tied for fourth. Height, 13 feet 6 inches [ties intercollegiate indoor record].

RELAY RACES.

Varsity two mile—Won by Georgetown [Brooks, Gegan, Holden, Marsters]; Boston college, second; Cornell, third; Syracuse, fourth; Brown, fifth. Time, 7:56 8-10.

Freshman medley, 1½ miles—Won by Boston college [Connor, Ingoldsby, McKenny, McCloskey]; Harvard, second; Yale, third; Penn State, fourth; Cornell, fifth. Time, 7:46 6-10.

Varsity one mile—Won by Yale [Norton, Gelfius, Gass, Chapman]; Harvard, second; Georgetown, third; Dartmouth, fourth; Cornell, fifth. Time, 3:25 6-10.

Harry Kopf Signs with Simmons Midwest Club

Kenosha, Wis., March 1. — Walter Harry Kopf, formerly with the New York Giants, and a younger brother of Manager Larry Kopf, of the Simmons team of the Midwest league has signed to play with the Simmons team in 1924. Kopf is declared to have turned down offers from the Boston Red Sox and the Detroit Americans to join the Bedmakers. He is a second baseman.

COLLEGE SWIM MEET.

Army, 44; Pittsburgh, 18.
Princeton, 38; Yale, 24.

SUBURBAN FIVES TO COMPETE IN DEERFIELD MEET

FINAL LEAGUE STANDING

FOLLOWING are the final standings in the heavyweight and lightweight divisions of the Suburban High School league basketball race, which closed last Friday:

HEAVYWEIGHTS.

	W.	L.	Pct.		W.	L.	Pct.
Oak Park	12	0	1.000	La Grange	6	6	.500
Waukegan	11	1	.915	Deerfield	3	9	.250
Riverside	9	3	.750	Thornton	2	8	.200
Hinsdale	6	2	.750	New Trier	2	10	.167
Uni. High	5	2	.625	Proviso	2	10	.167
Morton	6	6	.500	Blue Isl.	2	7	.125
Evanston	6	6	.500	—			

LIGHTWEIGHTS.

	W.	L.	Pct.		W.	L.	Pct.
Morton	11	1	.915	Proviso	5	7	.417
New Trier	10	2	.833	Evanston	5	9	.300
Deerfield	9	3	.750	Riverside	3	9	.250
Waukegan	8	4	.667	Uni. High	2	6	.250
Oak Park	8	4	.667	Hinsdale	1	7	.125
Thornton	6	4	.600	La Grange	1	11	.083
Blue Isl.	4	4	.500				

BY WALLACE ABBEY.

Suburban league quintets will furnish the chief opposition in the district high school basketball tourney which will be conducted at Deerfield High school in Highland Park Thursday, Friday and Saturday of this week. The meet has drawn a record entry and will be the biggest event for local quintets during the month of March.

Interest centers on what Oak Park, which won the heavyweight championship, will be able to accomplish against its closest rivals.

Play in Two Divisions.

Oak Park won three of its league games by the margin of one point from Evanston, Morton, and New Trier, all three of which teams will be faced this week. Waukegan, which finished a game behind Oak Park, did not get to play the winners in the league race, but will have a chance in this meet.

Play will be in two divisions, schools of 400 or more students competing in class A and schools with less than 400 in class B. The winner of class A will qualify for the state finals at Urbana.

Individual Scoring.

Following is the individual scoring record of the leading players during the season just closed.

HEAVYWEIGHTS.

	Baskets.	F.T.	Total.
Cote, Waukegan	40	33	113
Viner, Riverside	47	13	106
Guest, Riverside	35	25	95
Murphy, La Grange	31	10	72
Lott, University High	31	9	71
Colovin, Oak Park	24	21	69
Schweitzer, Riverside	30	7	67
Vojicek, Morton	23	17	63
Whitsett, New Trier	25	10	60
Perry, Proviso	23	16	60
Humphry, La Grange	24	9	57
Williams, La Grange	19	18	56
Sidle, Morton	21	11	53
Kmetz, Deerfield	21	10	52
Waring, Morton	18	16	52
Freeman, Bloom	19	14	52
Hoerger, Oak Park	15	21	51
Fletcher, Oak Park	18	14	50

LIGHTWEIGHTS.

Johnson, Deerfield	40	11	91
Evans, Evanston	24	23	71
Stone, New Trier	27	16	70
Haviland, Deerfield	32	4	68
Moore, Proviso	23	16	60
Band, New Trier	27	3	57
Weaver, Riverside	23	11	57
Chase, Thornton	19	16	54
Whyte, Waukegan	19	14	52
Hunt, Oak Park	22	6	50
Schwartz, Oak Park	17	16	50
Svec, Morton	19	11	49

LOCAL BASKETBALL

Independence Blues, 31; Chicago Knots, 20.
Chicago Aces, 20; Actives, 7.
Trinity Athletics, 57; Kankakee, 7.
South Chicago, 12; Ogden, 10.
Englewood, 26; Moreland, 10.
Bethany, 12; Roseland, 10.
Ravenswood, 23; Curler, 20.
North Park, 24; Edgewater, 16.
Humboldt, 20; Austin, 15.
Aurora, 26; Central Turners, 14.
Central Turner Juniors, 18; Aurora, 0.
Larrabee "Y" 125s, 46; Howell, 20.
Larrabee heavies, 30; Howell, 14.
Lincoln M. E., 34; Zenith, 2.
Central "Y," 23; Evanston "Y," 17.
Titus Hafs, 25; McKinley Park, 14.
J. V. I. Buckeyes, 42; West Monarchs, 17.
Eleanor S. C. 115s, 13; Clifton Park, 0.
Eleanor J. C. 125s, 37; Centaurs, 4.
Eleanor S. C. 135s, 37; Centaurs, 17.
Seminole lights, 12; Cicero Jack Rabbits, 3.
Wabash Badgers, 46; N. S. Radios, 5.
Wabash Squirrels, 31; Hyde Pk. A. M. R., 8.
Division Cadets, 6; Wabash, 4.
Winnedellas, 19; White Eagles, 3.
Sheridan Delwoods, 19; Franklin Mercuries, 16.
Sheridan Delwoods, 16; Franklin Mercuries, 9.
Wildcat juniors, 24; Tuxis Square, 14.
Wildcat seniors, 31; Tuxis Square, 6.
Division "Y" Owls, 7; C. B. C. No. 5, 7.
Division "Y" Radios, 29; C. B. C. No. 5, 7.
Division "Y" Bears, 27; Norwood Park, 8.
Red Aces, 19; Sixties, 18.
Gipp A. C., 46; Parkington, 7.
Big Brothers 115s, 32; House of Happiness, 13.
Hamlin Owls, 48; Central Park, 21.
Hamlin Blues, 34; Gladstone A. C., 19.
Millard Aces, 954, 24; Cornell Squares, 18.
Cornell Square, 32; Millard Aces 65s, 9.
C. H. House Braves, 33; Arrows, 4.
C. H. Claws, 32; North Park Bears, 10.
Lightning Arrows, 27; Seals, 14.

"VALPO" CAGERS GET 1ST SETBACK FROM ST. VIATOR

Kankakee, Ill., March 1.—[Special.]—Valparaiso university suffered its first defeat of the season at the hands of St. Viator college, 25 to 17, here tonight in an interstate conference game. St. Viator outplayed the conference leaders from the start and held them to five baskets while piling up ten field goals. Harris played a whirlwind game for the losers, making fourteen points. Lineup:

ST. VIATOR [25]	B	F	Pt	VALPARAISO [17]	B	F	Pt
L.Win'h'ord	2	0	4	Harris,rf	4	6	14
Westerholt,lf	1	1	3	Oudweller,lf	0	0	0
McGrath,c	3	0	6	Anderson,c	1	0	2
Barrett,rg	3	2	8	Scott,rg	0	0	0
W.Win'h'er,lg	0	0	0	Hillcoll,lg	0	0	0
Dalrymple,rf	0	1	0				
Lyons,lf	1	1	3				
Donnelly,c	1	0	1				

NEW TRIER WINS PAIR OF GAMES FROM ROCKFORD

Playing in the best form displayed this season, New Trier quintet took two games from Rockford at Indian Hill last night, the heavies leading all the way to win, 33 to 16, and the lights rallying in the final periods to cop, 33 to 26. The long shots of Whitsett, who counted five baskets and two free throws, were the feature of the heavy game. Lineups:

NEW TRIER [33]	B	F	Pt	ROCKFORD [16]	B	F	Pt
Nehr,rf	2	1	5	Monti,rf	3	5	11
Whitsett,lf	5	5	15	Oberle,lf	0	2	2
Louer,c	1	2	4	Johnson,c	1	1	3
Martin,rg	3	0	6	Friberg,rg	0	0	0
Porter,lg	1	1	4	Cristal,lg	0	0	0
Lightweights.							
NEW TRIER [33]	B	F	Pt	ROCKFORD [26]	B	F	Pt
Band,rf	1	1	3	Lundstr'm,rf	5	4	14
Kmitch,lf	3	3	9	Thorn'th,lf	1	1	3
Stone,c	4	2	10	Fairhead,c	0	3	1
W.Pallett,rg	3	1	7	Hagerman,rg	0	0	0
Schlief'n,lg	1	0	2	Priel,lg	0	4	0
J.Pallett,rf	1	1	3	Fabian,rf	0	1	0

CULVER, 34; N. W. ACADEMY, 17

Lake Geneva, Wis., March 1.—[Special.]—Culver Military academy quintet today handed Northwestern Naval and Military five a 34 to 17, reverse, leading the locals all the way.

CULVER [34]	B	F	Pt	N. W. ACAD. [17]	B	F	Pt
Wilson,rf	3	0	1	0	Falk,rf	3	1	7
Reid,lf	3	0	1	0	Smith,lf	2	0	4
Welty,c	4	1	3	0	Gordon,c	0	0	1
Harris,rg	8	2	0	0	W'th'rhead,rg	0	0	2
Reiner,lg	3	0	0	0	Wagner,lg	0	0	0
Weite,rf	0	1	1	0	Alexander,lg	2	1	1
Whitcroft,rg	0	0	0	0				

CITIZENS RAISE FUNDS TO SEND CAGE TEAMS HERE

The national interscholastic basketball tournament, which is to be held at University of Chicago April 1 to 6, has aroused deep interest not only among the 400 or more prep cagers who participate every year, but among the citizenry of the states from which they hale. This is evidenced by the fact that in many cases the lads are sent to the big national meet by public or semi-public subscription funds.

It would be impossible for many of the leading teams of the United States to participate in the annual meet were it not for the fact that chambers of commerce, business men's associations, churches, and other organizations are willing to foot the bills. Several of last year's contesting quintets were sent through the generosity of townspeople.

Newspapers Raise Funds.

Hagerman, N. M., was represented in the meet last year by a capable five, sent on funds raised by a New Merico newspaper which conducted a statewide drive for the money on which the team traveled more than 2,000 miles. The boys from Hagerman were swamped with letters while in Chicago, one coming from the governor of their state assuring them that they were backed by everyone in New Mexico, "down to the last horn headed toad."

The Nashville Tennessean was another paper which conducted a campaign for funds which provided transportation for the school band, via trucks as well as the team.

Ice Cream Sent This Gang.

Gloversville, N. Y., came to the meet on cash raised by the local chamber of commerce, while the Osage, Ia., quintet was sent on money raised at ice cream socials, dances and similar entertainments. They were accompanied by the school's jazz troubadours.

During their stay in Chicago, the teams are entertained at fraternity houses at the Midway, where they are banqueted and given sight-seeing trips about the midwest's metropolis, incurring no expenses for their board and lodging.

PRESBYTERIANS OF LAKE VIEW WIN CAGE TITLE

Lake View Presbyterian quintet, led by Heer, who dropped in three baskets and a like number of free throws, won the Church A. A. lightweight basketball championship by conquering Elim Swedish, 17 to 14, at the Ravenswood Evangelical gym last night. Lineup:

LAKE VIEW [17]	B	F	Pt	ELIM [14]	B	F	Pt
Anderson,rf	3	0	0	0	Burmeister,rf	1	0	0
Heer,lf	3	3	0	0	Maloney,lf	2	2	1
Ungehner,c	1	1	0	0	Snyder,c	1	0	1
Hagey,rg	1	0	3	0	Schoba'ger,rg	1	0	0
Sanford,lg	0	1	2	0	Grimme,lg	0	0	2

In the other final games Lake View Presbyterian 115s won the bantamweight title by trimming Thoburn, 16 to 6. St. Paul Lutheran took the second game of the three game series with the Lake View Ramblers, 25 to 20, leaving the heavyweight championship undecided.

WHEATON BEATS GLEN ELYN 2.

Wheaton High school quintets won two games from Glen Ellyn last night at the losers floor. The heavy count was 17 to 8 and the light, 23 to 17. Grange led the winning heavies in scoring.

SOUTHERN COLLEGES MAY LIMIT PRO COACH TO MASS ATHLETICS

ATLANTA, Ga., March 1.—A proposal that after 1925 the duties of all paid coaches at conference institutions shall be confined to development of mass athletics for the entire student body was made to the executive committee of the southern conference, in session here today, by Prof. C. L. Hare of Auburn university.

The committee agreed that further consideration would be given the recommendation at a later date.

"After a term of years (say after 1925)," the resolution reads, "the duties of all paid coaches at conference institutions shall be confined to the development of mass athletics for the entire student body. All teams engaging in intercollegiate contests shall be coached by students alone, the coaching staff to consist of the captain of each team, together with a corps of strategists and assistants, made up of players and other students familiar with sports."

REINSTATEMENT OF PADDOCK HELPS TEAM

New York, March 1.—[United Press]—Charley Paddock's reinstatement by the A. A. U. makes eligible for the Olympic team a sprinter who should make the American team invincible in the short distance races.

There are a few good sprinters among the foreign nations entered in the 1924 games at Paris, but certainly no nation can present a combination as good, individually or collectively, as Paddock, Murchison, Clark, Lever, Hussey, Lovejoy, Le Coney, and McAllister.

One of the most difficult tasks that will face the American officials will be involved in the selection of the best five or six sprinters from a field that is overheavy in class.

The American team should make a clean sweep in the 100 meters and 200 meters sprints and in the 400 meters relay race.

If the French committee persists against opposition in awarding only one point to the winner of the events on the track and field games and granting only medals to second, third, fourth, and so on, the sprinters can't pile up a great total of points, but they hope to cinch three events.

Lake Forest Academy Beats Shattuck, 25-17

Fairbault, Minn., March 1.—[Special.]—Lake Forest Academy defeated Shattuck Military academy, 25 to 17, here today in the annual game between the two schools. During most of the battle both quintets fought on even terms, and not until the closing minutes did the visitors show their superiority.

YANK OLYMPIC BOARDS PAY UP COIN FOR SHIP

New York, March 1. — Julius H. Barnes, treasurer of the Olympic committee, today paid the first installment of $40,000 for the charter of the steamship America, which will transport the American athletes to France in June to compete in the 1924 Olympic games.

Mr. Barnes said that he was much gratified with the ready response to the appeal for funds made a few days ago. A number of the local committees of the important cities have their campaign well under way. Among the larger subscribers are:

Olympic committee of Michigan, $8,000; Olympic committee of Boston, Philadelphia, and Miami, each $5,000; Olympic committee of Chicago, $4,000; Olympic committee of New York, $3,500; Olympic committee of Houston, Tex., $1,000; Olympic committee of Newark, N. J., $1,500; Olympic committee of Youngstown, O., $1,500; George Y. Sweet, Boston arena, $1,500; Olympic committee of Albany, N. Y., $700; Olympic committee of Princeton, N. J., $564; Olympic committee of Fort Meyer, Va., $500; New England association, A. A. U., $500; John W. Weeks, secretary of war, $500; Olympic committee of Reading, Pa., $500; Olympic committee of Dalton, Mass., $250; Olympic committee of Schenectady, $102; Olympic committee of San Antonio, Tex., $221.40.

Miami is the first city to have realized its quota, which is $5,000.

CORNELL BEATS YALE, 23 TO 19, FOR CAGE TITLE

Ithaca, N. Y., March 1.—Cornell tonight won the intercollegiate basketball league championship by defeating Yale, last year's title holder, 23 to 19, while Dartmouth, at Hanover, was defeating Princeton, 39 to 34. Yale led 19 to 6 at the half, but its powerful offense was cut down in the second period. With only three minutes left to play and six points behind, the Ithacans came from behind and tied the score at 19. In the extra period Cornell played Yale off its feet, Byron and Dake making field baskets in quick succession. Lineup:

CORNELL [23]	B	F	Pt	YALE [19]	B	F	Pt
Cabrom,rf	3	0	0	6	Guisman,rf	3	1	7
Fechill,lf	3	1	0	7	Stevens,rf	1	0	2
Dake,c	3	1	0	7	Pile,lf	0	0	0
Roscoe'd'rg	0	0	2	0	Lomas,c	0	0	0
Raymond,rg	2	0	0	4	Gibbin,rg	0	1	1
Byron,lg	3	0	0	6	Haas,lg	1	0	2

Referee—Brennen [New York Aggies]. Umpire—Walsh [Hoboken].

86 Teams to Play for County Basket Title

The Cook County Basketball league championship tourney, which starts Monday, will bring together eighty-six fives and the first round drawings assure keen competition from the start. The tourney will be staged at Emmet Memorial hall, Ogden avenue and Taylor street, and will continue for two weeks, with one game in each of the five divisions every night.

for Economical Transportation

CHEVROLET

FLAT RATE SERVICE

A New Plan Appealing to Thrifty Chevrolet Owners

Flat Rate Service—the kind of service you have been waiting for, is now at your call. We have adopted this new method of handling charges for repair work because it enables every Chevrolet owner to get an intelligent estimate of the cost of repairs before the work is started.

Our repair shops are guided by a schedule of repair operations, each covering a specific repair job with the exact average time indicated plainly. The standard price list of Chevrolet Parts gives the exact cost of replacement parts needed. These are the facts that take the uncertainty out of service work.

The Flat Rate System makes for better work at lower prices, because repair men spend their time doing only what you have ordered. That's what we charge for, and you know in advance what it will cost.

Our shops are equipped with special Chevrolet tools. No repair job is too large or too small to be handled efficiently and at minimum cost to you.

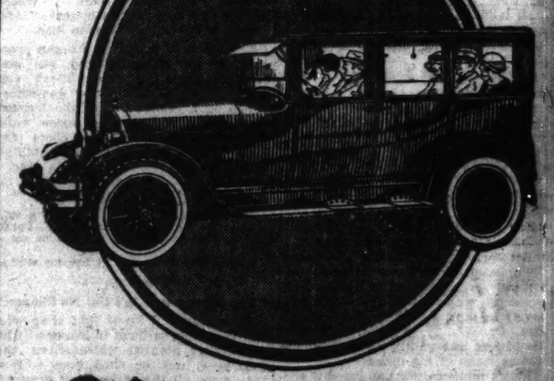
For Flat Rate Service
See Any of the Following Dealers:
SEE CHEVROLET CARS AT THESE DEALERS' SHOWROOMS

SOUTH
VANNER FLOOD & SHEFFIELD
Roseland, Morgan Park, Ill.
TWIN CITY MOTOR SALES
Blue Island, Ill.
SMITH MOTOR SALES
Hammond, Ind.
HARVEY AUTO SALES
Harvey, Ill.
CALEY BROS.
11445 S. Michigan Ave.
SUPERIOR MOTOR SALES
8600 S. Halsted St.
OHNE BROS. & SHEETS MOTOR CO.
Chicago Heights, Ill.
SUMMIT-ARGO MOTOR SALES
Summit, Ill.
A. J. COURTRIGHT MOTOR CO.
7241 S. Halsted St.
MISHAWAKA CHEVROLET CO.
Mishawaka, Ind.
RELIANCE MOTOR CO.
2711 S. Western Ave.
MICHIGAN AVE. CHEVROLET CO.
3234 S. Michigan Ave.

WEST
LEWIS AUTO SALES
3149 W. 22d St.
RAY O'CONNELL MOTOR CO.
4619 W. Madison St.
MADDOCKS MOTOR SALES
3333 Roosevelt Road
WEST AUTO SALES
3823 Washington Blvd.
BERMAN BERGENS MOTOR SALES
Mt. Prospect, Ill.
BILLIE MOTOR SALES
3300 W. Roosevelt Road, Cicero
R. H. FLECK & CO.
Hinsdale, Ill.
KING MOTOR SALES
8th Ave. and Washington Blvd.
Maywood, Ill.
PEACOCK MOTOR SALES
2256 Madison St., Forest Park, Ill.

NORTH
ALBANY PARK MOTOR SALES
3102 Lawrence Ave.
BURKEY AUTO SALES
3816 Irving Park Blvd.
EVERETT MOTOR SALES, INC.
907 Diversey Parkway
GREENLEAF MOTOR SALES
7020 N. Clark St.
IRVING-ROSEBY MOTOR SALES
3800 Irving Park Blvd.
KENNEDY-RUSSELL CO.
3322 Broadway
MILWAUKEE AVE. MOTOR SALES
2546 Milwaukee Ave.
GEORGE J. TUTTLE
1435 N. Clark St.
UPTOWN MOTORS CORPORATION
4311 Broadway
PARK RIDGE MOTOR CO.
Park Ridge, Ill.

The Sedan Special



You WILL FALL IN LOVE

And it will be love at first sight.

Last year owners called the Auburn Six-43 Sedan a wonder—it didn't seem possible to improve it.

But Auburn did it—of course. Added to it, *built into it* at the factory all the extras and accessories that have become indispensable to careful, pleasant driving.

From front bumper to automatic windshield wiper there is nothing worth installing on a good motor car that is not here.

Drop in and see the new Six-43 Sedan Special. You will be amazed at its completeness and luxury—and at its moderate price.

AUBURN AUTOMOBILE COMPANY, AUBURN, INDIANA

Edwards and Crist Co.
2437 Michigan Ave. Calumet 3700

ASSOCIATE DEALERS
James J. Lake Motor Sales, 2238 Jackson Blvd.
Stahlman Motor Sales, 2230 Irving Pk. Blvd.
Royal Auto Sales, 1749 Milwaukee Ave.
Johnstone, Rippey & Johnstone, 1121 E. 47th St.
Harry Olson Motor Co., 7807 Stony Island Ave.
Young & Finney Motor Sales, 11427 Cottage Grove Ave.
J. O. Burns Motor Sales, Evanston, Ill.
L. W. Roehler Motor Co., Arlington Heights, Ill.
Otho Gunzel, Auburn, Ill.
Comb. Motor Supply Co., Geneva, Ill.
Crawford Bros., Grand Ridge, Ill.
Chris J. Alberts, Forrestan, Ill.
Wm. Wendelin, Forrestan, Ill.
Wenzelaire Bros., Momence, Ill.
Auburn Auto Sales, East Chicago, Ind.
Kissell Motor Sales, Hammond, Ind.

AUBURN MOTOR CARS

LOGAN SQUARES TO USE NIESEN FIELD THIS YEAR

BY FRANK SCHREIBER.

Old Logan Square ball park is no longer a fixture of the northwest side. The park which for eighteen years has housed the famous semipro ball club is being dismantled and the property will be used for apartment houses and business houses.

But while the Logan Square park is going, the Logan Square ball club will carry on. President John J. Callahan of the Logans, who bought a franchise in the Midwest Baseball league last winter, will transfer his club, bag and baggage, to Niesen's field at Kilpatrick and Lake streets, and the Squares will use these grounds in conjunction with Billy Niesen's club for all home games of the Midwest league schedule.

Hate to Leave Square.

The Logan Squares are the oldest semipro baseball club in the Chicago district. The team was organized by Jimmy Callahan, former leader of the White Sox, in 1906, and managed and promoted by him until 1910, when it passed over to John Callahan, a cousin. John has owned the club since that time and will continue as president and manager.

"We don't like to leave the square," Callahan said, "but we are still on the west side and hope that all of the old Logan Square fans will stay with us." As both the Squares and Niesens are members of the Midwest league and each will play half of its ninety-eight game schedule away from home, the chart has been arranged with a view to avoiding conflicting dates.

Ninety-eight Game Schedule.

When the Squares are the home team the Logan Square management will handle every detail of the park as their own grounds. With the Niesens and Squares using the grounds there will be a game at the Lake street park five days of every week.

Members of the Midwest league met yesterday at the Planters hotel and agreed on a ninety-eight game schedule for the season. The chart sets the opening day at April 26 and the race winds up on Oct. 5.

The teams in the league are Logan Squares and Niesens of Chicago; Simmons and Nash Motors of Kenosha; Fairbanks-Morse of Beloit, Wis.; Racine, Wis.; Canton, O., and Agathons of Massillon, O.

A. B. C. FROM THE FOUL LINE



A view of the American Bowling congress tournament, now in session at 132d infantry armory, Madison and Rockwell streets, taken from the foul line. The photo shows the runways and ball racks of the twenty-eight alleys on which 10,000 of the cream of America's pin smashers are competing for a prize list totaling more than $100,000.

N. Y. SUPERFISH TO SPLASH HERE IN A. A. U. MEET

The New York A. C., prominent in swimming circles for years and especially during the time when C. M. Daniels wore the Mercury Foot, will be represented by water polo and relay teams in the National A. A. U. swimming championships to be conducted by the I. A. C. on April 1 to 4, inclusive.

Entry of the Manhattan organization has been assured according to Charles A. Dean, chairman of the I. A. C. committee. Presence of this club's team in the polo competition is certain to stir up unusual interest, and the tank room at the I. A. C. will not begin to hold the crowd which will seek admittance.

Next Saturday, water polo teams representing the Olympic club of San Francisco and Leland Stanford will meet to determine which will come east to compete for the national title. There is a possibility that the Los Angeles A. C. may also send a team, according to Dean.

Entry of the above mentioned teams together with those of the Detroit A. C. and Missouri A. C. and C. A. A. practically assures one of the greatest water polo series ever staged. As the team which wins the championship will represent America in the Olympic games, the games will be featured by hard playing.

According to Dean, entries are being received from swimmers in all sections of the country. The nominations close on March 25 with John T. Taylor, care of Charles A. Dean, 112 South Michigan avenue.

NEW TRIER WINS DOUBLE SWIM, LEAGUE TITLE

New Trier high school swimmers won two meets yesterday, defeating Rockford in the Indian Hill pool, 35 to 24, and clinching the Suburban league championship by downing Proviso, 41 to 18. Summaries of the Rockford meet:

Plunge—Won by Welch [N. T.]; Starrett [N. T.], second; Walsh, [R.], third. Time, :37 5-5. Distance, 60 feet.

40 yard swim—Won by F. Dean [R.]; Taylor [N. T.], second; Davis, [N. T.], third. Time, :19 4-5.

100 yard breast stroke—Won by Wray [N. T.]; Thompson [N. T.], second; Stahl [R.], third. Time, 1:18 4-5.

100 yard back stroke—Won by Kennedy [N. T.]; Risch [R.], second; Shattuck [N. T.], third. Time, 1:16 2-5.

100 yard swim—Won by S. Dean [R.]; Davis [N. T.], second; Hudson [N. T.], third. Time, 1:04.

Diving—Won by Stirrat [N. T.]; S. Dean [R.], second; D. Dean [R.], third.

160 yard relay—Won by Rockford—[Peterson, Stair, S. Dean, D. Dean]; New Trier second. Time, 1:25 1-5.

HOOSIERS CLOSE MAT SEASON BY 24 TO 2 VICTORY

Bloomington, Ind., Mar. 1.—[Special.]—Indiana closed its Western Conference wrestling season tonight and kept its slate clean by administering a 24 to 2 defeat to Michigan before a crowd of 2,500. The Hoosiers won falls in the 115 pound, 158 pound, 175 and heavyweight classes. Indiana has now defeated Chicago, Northwestern, Ohio State, Purdue and Michigan Aggies.

Summary:

115 pound—Mount [I.] won decision over Jones [M.]. 125 pound—R. Held [I.] threw Body of Michigan in 6:30. 135 pound—Hoffman [I.] won a decision over Gillard [M.]. 145 pound—Lee [M.] won decision over Reed [I.]. 158 pounds—Swayn [I.] threw Fraser [M.] in 6:43. 175 pounds—Wilson [I.] threw Meads [M.] in 9:27. Referee—Keller [Illinois].

Rhode Island Official to Stop Jack-Wills Bout

Providence, R. I., March 1.—Attorney General Herbert L. Carpenter stated today that if there is any possible way in which he can prevent the holding of the Dempsey-Wills heavyweight championship fight in this state next July he will stop it. A license for the fight has recently been granted by the Cumberland town council to Boston promoters.

PURPLE TANKERS SINK BOILERMAKERS, 52-13

Lafayette, Ind., March 1.—[Special.]—Northwestern easily defeated Purdue in a dual swimming meet here today, 52 to 13. The boilermakers came back from the water basketball game, which followed the tank program, and won, 4 to 2.

Copping first place in every event, besides taking the relay, Northwestern had little competition from the old Gold and Black in the swimming events. Ralph Breyer of the Purple team swam the 220 yard free style in 2:20 1-5, which is three seconds faster than the national collegiate record which he holds. Official recognition of the mark could not be made, since only two watches caught this time. Capt. Kniptash and McCoy each counted two points for Purdue in the water basketball contest. Summaries:

Relay—Won by Northwestern [Ortlep, Breyer, Corbett, Howell]. Time, 1:19 4-5.

40 yard swim—Won by Ortlep [N.]; Corbett [N.], second; Roth [P.], third. Time, :20 6-10.

100 yard swim—Won by Howell [N.]; Roth [P.], second. Time, :55 4-5.

220 yard swim—Won by Breyer [N.]; Dickson [N.], second; Fape [P.], third. Time, 2:20 2-5.

220 yard breast—Won by Eiselen [N.]; Dechert [N.], second. Time, 2:59.

150 yard back—Won by Scott [N.]; Hadley [P.], second. Time, 2:04 4-5.

Plunge—Won by Dickson [N.]; McCoy [P.], second; Bohleber [P.], third.

Diving—Won by Corbett [N.]; Sleight [N.], second; Slater [P.], third.

Referee—Manley [Illinois].

IOWA, 37; CHICAGO, 31

Iowa City, Ia., March 1.—Iowa swimmers won from Chicago in a conference swimming meet here tonight, 37 to 31, excelling in the relay and the free style events. Chicago scored heaviest in the breast stroke. Klingaman was the star of the meet with first in the 40 and 100 yard free style event and position on the winning relay team. Summaries:

160 yard relay—Won by Iowa [Goltman, Hoffman, Killebrew, Klingman]; Chicago, second. Time, 1:19 9-10.

Fancy diving—Won by Dorf [Ch.]; McCollough [Ia.], second; Lutz [Ia.], third.

40 yard swim—Won by Klingman [Ia.]; McCarthy [Ch.], second; Vandeventer [Ch.]. Time, :19 6-10.

220 yard breast stroke—Won by Harkins [Ch.]; Lyon, [Ch.], second; Griffin [Ia.], third. Time, 2:51 7-10.

220 yard swim—Won by Prothero [Ch.]; Lambert [Ia.], second; Goltman [Ia.], third. Time, 2:58.

Plunge—Won by Hickox [Ia]; Atwood [Ch.], second; Emerson [Ia.], third. Time, :19 4-10.

150 yard back stroke—Won by Ashton [Ia.]; Prothero [Ch.], second; Griffin [Ia.], third. Time, :57 4-10.

100 yard swim—Won by Klingaman [Ia.]; McCarthy [Ch.], second; Killebrew [Ia.], third. Time, :57 4-10.

HOOSIERS SWAMP BADGERS

Bloomington, Ind., March 1.—[Special.] — Indiana defeated Wisconsin swimming team 45 to 23 here this afternoon. The Hoosiers won every event but the 200 yard breast stroke and 150 yard back stroke. Indiana has previously defeated Chicago, Michigan, Purdue, Michigan Aggies, and Eastharn. The Hoosiers won the water basketball game 6 to 3. Summary:

160 yard relay—Won by Indiana, Thompson, Dvnner, Willis, and Moore. Time, 1:22.

Fancy diving—Won by Thompson, Indiana; Koch, Wisconsin, second; Simpson, Wisconsin, third. 40 yard free style—Won by Moore, Indiana; Donner, Indiana, second; Flick, Wisconsin, third. Time :20 3-5. 200 yard breast stroke—Won by Romney, Wisconsin; Bell, Wisconsin, second; Fieber, Indiana, third. Time, 2:55½. 220 yard free style—Won by Thompson, Indiana; Moore, Indiana, second; Myers, Wisconsin, third. Time, 2:55 3-5. Plunge for distance—Won by Keith, Indiana; Shelley, Indiana, second; Sappe, Wisconsin, third. Time, 38 3-5. 150 yard back stroke—Won by Romney, Wisconsin; Willis, Indiana, second; Blue, Indiana, third. Time, 1:57. 100 yard free style—Won by Moore, Indiana; Crane, Wisconsin, second; Donner Indiana third. Time 1:01 7-10.

LOYOLA ACADEMY SWIMMERS WIN

Loyola academy swimmers won the quadrangular Catholic meet at the Loyola tank last night by scoring 48 points. St. Rita was second with 19, St. Philip third with 3, and St. Cyril last with 2. Hamilton and Lawlor were the chief point getters for Loyola.

McGraw Leaves Cuba on Way to Giants' Camp

HAVANA, Cuba, March 1.—John McGraw, manager of the New York National league baseball club, left today for the training camp of the Giants at Sarasota, Fla. He had been in Havana for two weeks.

INDOOR GAMES TODAY.

Hamlin Crescents battle the Morse Arrows at Hamlin park, and the Jewish People's Institute meets the Central Turners at the new Lincoln Turner hall this afternoon in second games of Windy City Indoor league series. Today's schedule:

Jewish People's Institute vs. Central Turners at new Lincoln Turner hall; Morse Arrows at Hamlin park; All-Nations vs. Magnets at Lake Shore park; Central Arrows vs. Holy Name at Eckhart park; Austin Boosters vs. Falcon Reds at Dvorak park; North Ends at Pulaski park.

BEST SCORES IN PIN CONGRESS

ANDERSON TOBACCO COMPANY of Anderson, Ind., put its home city on the bowling map last night when its five man team cracked out 2,857 pins for first place in the team event at the American Bowling congress here. Close behind came the McNeil Hotel team of Janesville, which hit 2,825 for fourth place. The upsets in the team event were a fitting climax to a busy day which saw many changes in the singles and doubles.

FIVE MAN

Anderson Tobacco, Anderson, Ind. [2,857]			
Pool	173	186	178
Nash	163	212	216
Bron's	214	166	212
Hoff'n	171	231	231
James	191	148	171

McNoll Hotel, Janesville, Wis. [2,825].			
Cook	169	204	169
Kire'ff	198	142	192
Mory's	212	168	164
Rob'ns	181	215	173
Rich'ds	188	235	195

Manitowoc Elks No. 687 [2,723].			
Burns	155	178	173
Gl'mer	170	171	171
Seitz	161	167	201
Kelley	190	201	161
And'rs	223	234	211

Cedar Rapids Hotel. [2,678]			
Scol'rs	179	177	147
Nuse's	235	183	149
Kozik	180	200	155
Smith	158	177	191
Leath'y	197	179	146

Schuster Bros. Anderson, Ind [2,660].			
Kern's	156	181	140
O'Don'l	141	168	143
Powers	179	168	220
Bolte	229	193	178
Hub'd	170	179	182

Hills Dry Goods, Rockford [2,805].			
Shee	194	138	160
Joh'n V.	201	165	151
Joh'n M.	179	178	178
Hart'n	232	171	192
Shoon'r	157	190	156

Cedar Rapids Business Men [2,663].			
Yos'ek	182	149	177
Har'nn	192	177	206
Lazio	155	153	172
Mart'n	175	183	183
Nizr	163	192	197

Walker-Heidrie, St. Louis [2,691].			
Thie'r	196	211	198
Gron'k	146	183	167
Meier's	156	166	166
Mart'n	175	161	161
Frenger	141	198	200

Lyras-Rockford [2,646].			
John'n	205	147	169
Gust'n	179	179	151
And'n	149	149	192
Peter's	183	210	167
Fred'n	143	217	211

Moritz, Michigan City [2,620].			
Jaske	185	202	144
Hill	175	171	224
Pet'sky	160	164	176
Bilgren	172	174	146
Jaske	170	201	172
K'nkel	200	161	150

Fischel Ice Creams, Manitowoc [2,614].			
Sch'ts'e	197	196	154
Kont's	129	172	244
Rath'k	149	147	181
Fisch'l	190	163	212
Bart'ls	204	168	183

Potawattomie, Michigan City [2,598].			
Aman'n	201	170	156
Powell	172	171	179
Hoffm'n	179	174	146
Jones	170	201	172
K'nkel	200	161	150

Lewis Branch, Rockford [2,579].			
Duel	164	195	185
Crisch'l	154	197	167
Keny'a	158	137	155
Bell	179	143	169
K'tn'n	180	188	203

Subway Alleys, Cedar Rapids [2,541].			
Adam	166	165	171
M'All'n	157	178	160
Hoppe	158	164	216
Wi'ke	198	143	164
Leigh	178	144	177

Monarch Coffee, Lafayette [2,497].			
Yorkt	150	198	122
Pi're'n	149	151	188
Sch'ble	147	173	182
Tod'k	165	191	157
Sch'ble	200	191	189

Central Iron Works, Rockford [2,486].			
Sw'son	159	170	145
Halden	231	155	179
Beck	159	180	156
Pri'k's	154	187	157
Kit'h'n	147	143	151

Standards, Laporte [2,432].			
B'hm'n	200	169	178
Gehrke	161	168	169
Sch'd'r	150	175	167
D'zien	150	154	144
Pr'ce'n	159	145	125

Harlem Hills, Rockford [2,338].			
Hl'b's	224	133	142
Sw'son	161	176	165
Larson	161	105	146
Kl'k'n	129	143	216
Tholin	176	189	212

Telegram, Sheboygan	901	837	887—2,645
Lincoln Alley, Lincoln	756	936	909—2,601
Star Laundry, Mich. City	807	780	924—2,511
Landrock, Rockford	819	862	823—2,504
Mars, Lafayette	783	826	892—2,501
Schrams, Rockford	823	906	813—2,442
La Porte, Indiana	770	873	837—2,380
Karpen Bros., Mich. City	724	907	715—2,346
Thayer Action, Rockford	749	805	755—2,309
Rock Island, Cedar Rap.	941	780	804—2,225

DOUBLES

Nielsen	212	215	199
Sawtell, Chicago	179	187	213—1,295
Bayer	177	215	229
Hoffman, Chicago	192	187	180—1,184
Loftagordon	212	171	171
Nordness, Madison	201	243	180—1,178
Winsler	140	156	180
Hanek, Chicago	182	170	202—1,165
Krorenig	184	212	180
Bergeman, Chicago	209	186	173—1,158
Krynak	200	173	128
Barsoda, Chicago	206	194	152—1,155
Schroeder	175	175	194
Hilgrim, Chicago	204	162	216—1,147
Seyl	194	214	222
Snyder, Chicago	146	211	176—1,143
Stepek	170	211	203
Sommerfeld, Chicago	214	173	171—1,142
Gunnison, M.	183	204	155
Gunnison, W., Chicago	207	152	181—1,142
Steiner	164	215	161
Strehlow, Milwaukee	195	212	154—1,141
Schnebut	178	183	209
Fire, Chicago	170	209	193—1,141
Conrad	172	157	196
Erdman, Chicago	190	202	210—1,130

Phillips	193	197	193
Hagr., Chicago	175	196	176—1,129
Lesser	168	167	207
Enders, Chicago	195	203	170—1,129
Stepek	169	182	210—1,125
Komel, Chicago	200	182	211
Burkhardt	180	211	171
Swarts, Chicago	209	195	218—1,122
Kelmer, H.	176	215	192
Kelmer, J., Toledo	195	174	180—1,121
Benus	181	194	180
Tryon, Woodstock	192	172	196—1,115
Banderson	202	166	171
Dennis	144	189	225—1,074
Banoland	185	166	179
Johnson, Chicago	218	189	194—1,109
Dunn	185	189	189
Rocha, Chicago	165	199	176—1,106
Burkhardt	168	200	187
Kohler, Chicago	203	221	177—1,101
Hackley	193	174	165
Barker, Chicago	192	190	182—1,096
Boyd	141	160	155
Herbert, Chicago	164	211	185—1,096
Van Laten	168	195	199
Bentel, Chicago	159	185	189—1,095
Hooper	169	199	176—1,106
Maas, Chicago	160	168	210—1,088
Koestner	160	157	217
Peronti, Chicago	196	198	198—1,085
Bartzen	197	202	146
Kasperski, Chicago	236	142	150—1,083
Wiecland	140	165	198
Porter, Chicago	160	224	190—1,076
Gerber	179	204	204
Schmidt, Chicago	193	185	181—1,051
Danner	212	182	157
Hill, Chicago	171	161	186—1,049
Kneeland	196	198	198—1,085
Bucker, Chicago	157	193	196—1,048
Jackson	196	178	187
Mitchell, Chicago	199	213	199—1,031
Colby	156	150	156
Webster, Chicago	185	173	203—1,023
Golbeck	143	189	114
A. Burgess, Chicago	176	178	198—1,019
George	179	191	182
Hackman, Chicago	144	147	147—1,019
Hall	172	144	162
A. Kep, Chicago	188	204	182—1,007
Topp	161	177	164
Milner, Chicago	159	146	166—1,003

SINGLES

Vincini, Chicago	195	190	256— 641
Oldarn, Detroit	207	184	236— 627
Boyer, Chicago	202	194	225— 621
Hill, Peoria	185	244	181— 610
Kelmer, Toledo	224	212	182— 618
Barren, Aurora	223	170	217— 610
Cooper, Chicago	225	178	211— 614
G. Schenbert, Chicago	204	254	155— 613
Barker, Chicago	212	245	186— 612
Tuska, Chicago	177	243	188— 610
Raymond, Chicago	196	199	212— 607
Lesser, Chicago	210	194	201— 605
Zachert, Fond du Lac	183	202	210— 605
Huber, Chicago	182	200	222— 604
Phillips, Chicago	159	210	235— 604
Hicks, Chicago	220	208	176— 604
Stepek, Chicago	219	195	188— 602
Kroening, Chicago	173	223	206— 601
Kemper, Madison	184	213	200— 601
Barsodi, Detroit	194	202	198— 594
L. Shackey, Woodstock	168	231	203— 592
Hanson, Chicago	207	213	172— 592
Erdman, Chicago	215	188	194— 597
Cherlou, Toledo	149	191	247— 587
Hansneck, Chicago	231	165	188— 587
Shaw, Chicago	198	189	205— 582
Harr, Chicago	181	231	170— 582
Kond, Chicago	203	209	169— 581
Jens, Fond du Lac	196	192	191— 580
Mertz, Fond du Lac	196	192	191— 579
Hutter, Fond du Lac	190	196	193— 579
Schoenig, Janesville	177	246	155— 578
Raab, Aurora	183	202	193— 578
Feltz, Belvidere	183	209	181— 573
Maas, Chicago	187	179	206— 572
Springer, Detroit	190	226	156— 572
Olson, Chicago	158	197	215— 570
Dusker, Peoria	203	192	174— 569
Burkart, Chicago	163	200	195— 567
Schmidt, Rockford	173	195	199— 567
Johnson, Chicago	205	182	179— 566
Starkel, Chicago	199	190	174— 563
Gerding, Chicago	163	197	191— 551
Ferro, Peoria	167	205	178— 550
Collum, Peoria	192	190	167— 549
Danner, Peoria	171	141	235— 547
Brinkerhoff, Chicago	192	190	160— 542
Mayer, Peoria	188	199	140— 537
Saddy, Madison	171	181	174— 526
Hoffman, Chicago	190	184	152— 526
Stoltzman, Peoria	171	170	183— 524
Coleman, Peoria	156	195	172— 523
Leasley, Chicago	190	153	178— 521
Moline, Belvidere	158	190	160— 508
Gifford, Chicago	167	159	182— 508
Swarts, Chicago	178	156	174— 508
Garmon, Chicago	148	150	145— 443
Franks, Peoria	164	136	138— 438

LOCAL SKATERS RETURN AFTER EASTERN TRIP

Seven Chicago skaters who competed in the title ice races held last month in the east returned to Chicago yesterday. The squad was headed by Oneil Farrell of the Alverno A. A., who was the only Chicago racer to win a title. Farrell took three championships, winning the junior national and international outdoor events and the junior international indoor tournament.

Bob and Eddie Reed and Eddie Murphy, Alverno A. A.; Francis Allen, Austin-Columbia A. A.; Roy McWhirter, Northwest Skating club, and William Steinmetz of the Norwegian-American A. A., a member of the United States Olympic skating team, were the other returning racers. Harry Kaskey, Alverno A. A. and a team mate of Steinmetz in the Olympics, did not return to Chicago, but accompanied Joe Moore to New York to compete in exhibitions in rinks there.

President Frank M. Kalleux of the Western Skating association announced that the western indoor championship tournament will be held in the Castle Ice gardens at Milwaukee next Sunday. Four senior men's championships will be decided, while there will also be two open events for juniors and an open race for women. The meet is held under auspices of the Wisconsin Skating association.

The Western association will hold a reception for all of its association skaters at the Logan Square Masonic temple on March 14. On Tuesday night the eastern will attend a meeting at the Mazzar A. C., a new club on the north side, which is branching out its athletics to include the ice sport.

GODLEY WINS GOLF MEET.

William Godley, 83—82—85, won the 36 hole medal play seventeen event yesterday at Jackson Park Recreation, second going to William Fitzgerald, 86—83—86, and third to Ray Patterson, 87—83—70. The qualifying round for the spring championship will start today.

ROGERS' COUNT PLANS TO PLAY IN OLYMPIC TENNIS

PARIS, March 1.—Count Ludwig Salm Hoogstraten, who recently married Miss Millicent Rogers of New York, announced today that he expected to represent Austria in the lawn tennis competitions of the Olympic games. He departed this evening for the Riviera, having entered the Nice and Cannes tournaments, where he said he would be paired with Vincent Richards in the doubles. Before the war Count Ludwig was one of Europe's foremost tennis players.

Weill, Scott High Grid Coach, Plans to Retire

Toledo, O., March 1.—Dr. W. A. Neill, who coached Scott high school of Toledo to two consecutive national football championships, announced today he would retire from active service as head coach at the institution. He has recommended Ted Keller, assistant coach, to the athletic council as his successor.

HE HAS WORMS

All dogs have worms—puppies especially—and must be wormed regularly. Sergeant's Sure Shot Capsules never fail and are perfectly harmless. 60c at drug, sports & seed stores, pet shops or by mail.

FREE DOG BOOK Polk Miller's famous Dog Book on Disease of Dogs also care, feeding & breeding with Symptom Chart. Write for your free copy.

Free Advice Dept. answers any question about your dog's health free. Write us fully.



Polk Miller Drug Co. Richmond, Va.

KILLEFER'S CUBS FIND AVALON FAR FROM PARADISE

BY IRVING VAUGHAN.

Avalon, Catalina Island, Cal., March 1.—[Special.]—Thirty-four athletes in quest of fame and fortune now hold forth in the Cub training camp. The last contingent of a dozen arrived this noon as scheduled and Manager Bill Killefer greeted them at the wharf with an announcement that work, and plenty of it, would start immediately.

The newcomers had no sooner inhaled their midday repast than Pilot Bill had them on the ball field going through the various training stunts that reap their harvest in the form of stiff, aching muscles. The first exhibition game is only a week away, so the strenuous conditioning program is more a matter of necessity than choice.

Killefer, true to his promise, took a personal interest in Vic Aldridge, the man who despises work. The big right handed hurler, always overweight in the spring, has a fondness for hiding in a remote section of the outfield where only an occasional fly ball can bother him.

Vic Pays in Full.

Vic didn't get away with any of that stuff today. Encased in a rubber shirt, he was kept on the jump continually and then had to top it off with a long stroll over the mountains. He paid dearly for his refusal to report on time and he'll continue to pay until he gets himself into pitching trim.

All the other newcomers, with the exception of Arnold Statz, also had to hike over the hills. Statz has been tramping around California golf courses all winter so is in as good shape as he ever will be.

Accompanying this party was Leo Hartnett, who tried to play another joke on the manager. He wrote Killefer an anonymous note last night, so was ordered to the hills this afternoon. That makes three times the peppery backstop has had to suffer for kidding his boss.

From now on the men who comprise the advance squad will be treated to a milder program. The warm weather and uninterrupted work has put them in the best of physical condition and now it is a matter of keeping them on edge. This can be done with the ordinary batting and fielding practice with an occasional workout on the slab for each pitcher.

Blake Still Lacks Control.

John Blake, in whose ability Manager Bill has considerable faith, was on the turret this morning and displayed a sweet curve ball. He couldn't control the hook very well, however, and that was his failing at Seattle last season. He has been ordered to pitch overhand to the exclusion of all other styles and after he gets the knack of throwing that way his control may improve.

With only two rookie catchers in camp there isn't much excitement over who will win the bull pen job. One of the youngsters is John Churry from the London, Ontario club. He is a husky lad and possesses a mighty throwing arm. He probably will stick. The other aspirant is Usmann, who came to camp on his own hook. He is not a bad looking prospect, but is light in weight.

O'Farrell Pulls a Muscle.

Bob O'Farrell joined the hospital squad today but only for a few minutes. He pulled a leg muscle while running around the field and after having it taped up he was able to resume his labors.

Arrangements were completed this morning for a Cub second team to play the Seattle club at San Bernardino, Cal., on March 15 and 16.

TRAINING CAMPS

PITTSBURGH.

PASO ROBLES, Cal., March 1.—Jewell Ens, Pittsburgh Pirate, ill at a hospital in Atascadero with scarlet fever, has only a slight case and is practically convalescent, according to the physician who is attending him. Other players on the club have not been quarantined, and engaged in two practice workouts today. They will be kept under observation for six days by the county health officer, however, until it is certain that none of them have become infected from their contact with Ens before his illness became known.

BROWNS.

St. Louis, Mo., March 1.—A squad of regulars of the St. Louis Americans are scheduled to depart tomorrow to join the advance guard at the training camp at Mobile, Ala. Johnny Tobin, Bill Jacobson, Gene Robertson, Marty McManus and Walter Gerber are scheduled to go, but McManus has not signed a contract and will not make the trip unless he signs by train time. Jacobson signed yesterday. Outfielder Miseur, a recruit, also will make the trip from St. Louis. Herschel Bennett and Harry Rice, recruits, with the team last spring, will join the squad en route.

ENTRIES ANNOUNCED FOR PREP SWIM HERE

Entries for the fifth annual national interscholastic swimming meet, to take place Tuesday and Thursday night at the Illinois Athletic club, were announced yesterday and show that Lane, Culver, Englewood, Austin, Senn, and Lindblom will be the leading contestants. The prelims will be held Tuesday and the finals Thursday in connection with a Central A. A. U. program.

In a dual meet last night Lane defeated Hyde Park at Lane, 48 to 11. The entries for the L. A. C. meet follow:

40 yard swim—E. Crothers, D. Peterson, L. Colbath, and F. Seehausen, Lane; N. Cooper, W. F. Hill, J. A. McGallen, T. Woford, and J. W. Young, Culver; E. Baillie, J. Crooks, and H. Knox, Englewood; L. Beam, B. Reid, C. Kneesi, P. Levinson, and K. Frod, Senn.

100 yard breast stroke—M. Wihr, D. Wagner, J. Rockmore, O. Bengert, and R. Bartell, Lane; H. R. Rose, Culver; R. Peterson, Lindblom; R. Tauber and R. Grais, Englewood; H. Blandkley, R. Tannehill, A. Ryan, and N. Abrams, Senn.

220 yard swim—E. Crothers, Lane; J. Crooks, Englewood; D. C. Graves, Culver; L. Zimmerman, Austin; D. Wagner, Lane; E. Dapples, Senn; D. Konzle, Senn.

Plunge—K. Sinclair and L. Mandl, Englewood; W. Peterson, Senn.

100 yard swim—E. Crothers and L. E. Colbath, Lane; W. T. Hill, Culver; J. Crooks, Englewood; L. Beam and B. Reid, Senn.

100 yard back stroke—D. Peterson, Lane; D. C. Graves, Culver; E. Knox and E. Baillie, Englewood; L. Zimmerman, Austin; C. Kneesi and P. Roberts, Senn.

Fancy diving—W. Colbath and W. Holbrook, Lane; J. Wolford, Culver; F. Cuisinier, Tilden; Tellinger, W. Simms, and B. Stedwell, Englewood; H. Edwards and H. Krasberg, Senn.

160 yard relay—Lane, Culver, Senn, and Englewood.

Medley relay—Lane, Culver, Senn, and Englewood.

METCALF NAMED SPORTS DIRECTOR AT IOWA STATE

Ames, Ia., March 1.—[Special.]—T. Nelson Metcalf, at present on the coaching staff at the University of Minnesota, has been elected to the position of director of athletics at Iowa State college to succeed Charles W. Mayser, who left under fire last spring.

Metcalf is track coach, coach of freshman football, and in charge of the professional course for coaches at Minnesota. He also supervises physical education. He is a graduate of Oberlin college, O., where he was football and track star.

He has coached at his alma mater, at Columbia University, New York, and was acting director of athletics at Oberlin before he went to Minnesota.

It is understood that he is not to do any coaching now, but will devote his entire time to supervising athletics.

BOXER ARRESTED IN NEW ORLEANS

New Orleans, La., March 1.—After failing to show up for his scheduled fifteen round bout with Young Marullo of New Orleans last night, Frank Carbone of New Jersey was arrested at a local hotel on complaint of Frank Joret, fight promoter.

North Shore Hockey Foes Take Game to Milwaukee

Lake Forest and Indian Hill hockey teams of the North Shore league will play their regularly scheduled game today at the Milwaukee Ice arena in Milwaukee, starting at 2 o'clock. They are in second and third places respectively in the North Shore league and in a game earlier in the season Indian Hill was the winner.

WANTED

Experienced Automobile Salesmen

to sell a popular priced car ranging in price from $1195 for the touring to $1795 for the closed car. Complete line of cars, manufactured by one of the old established and successful companies. Chicago sales stand right at the top.

Applicants must be men 25 to 45 years of age, of strong personality, and producers. Liberal salary and commission. Unless you are now employed, and a proven success, you need not apply. We want men of ability only and are willing to liberally reward such men. Position permanent and pleasant.

Apply in person or write

Blackstone Hotel, Sunday 1:00 to 6:00 p. m. Inquire for room number at Information Desk.

EVERS MARCHING THROUGH GEORGIA WITH HIS GANG

Columbus, Ga., March 1.—[Special.]—Coach Johnny Evers and his Florida bound handful of White Sox athletes are ready to start their training. Whirling along through this state of red soil and skinny pigs, the south side party had much time for speculation as to what awaits it at the Winter Haven training camp.

One bit of information given the members of the party today by Coach Evers was that the train will disgorge its passengers at Lake Alfred tomorrow morning, and that the squad will be quartered there, at least for a time. It seems the Haven hotel at Winter Haven isn't ready for guests yet, so Secretary Harry Grabinger, who arrived at the training grounds early last week, was obliged to find new quarters.

Taxi, Bus, or Hoof?

The trip to and from the training field at Winter Haven to Lake Alfred hotel involves a journey of some five miles, and all of the athletes now are deep in speculation as to whether or not they will be obliged to hoof it each day or if they will be allowed the luxury of a taxi or bus ride.

Joe Rabbitt,

TILDEN TO STICK TO HIS WRITING IF FORCED TO CHOICE

Hartford, Conn., March 1.—[Special.]—If forced to choose between tennis and newspaper work, Bill Tilden, champion tennis expert, intends to give up tennis. This, and more, was voiced by Tilden tonight at the annual dinner here of the Southern New England Tennis association, at which Irving W. Wright also spoke.

In discussing the new amateur rule, Mr. Tilden said:

"No one can possibly doubt or question the sincerity of the new president, George Wightman, or of George Adee, chairman of the amateur rules committee, which drafted the new rule. Both men honestly fear an abuse creeping into the game.

Can't See Injury to Game.

"Personally, I cannot bring myself to agree with their viewpoint. I cannot see wherein there is any injury to the game of tennis from players writing on the game. It seems, rather, that good accrues. Certainly no one is better fitted to analyze or explain the game than a man who is engaged in playing it at the time.

"Certainly our young players would learn far more from articles by leading stars than from those by a man whose knowledge of the game is purely that of a spectator.

Wrote Before Gaining Honors.

"Concerning my own status under the rule, I believe that it will not apply to me. I began my newspaper work in the winter of 1913-'14 and have been engaged in it to date. I did not play in the national championship until 1916, and yet had been writing tennis articles, as well as dramatic and musical criticism, for three years.

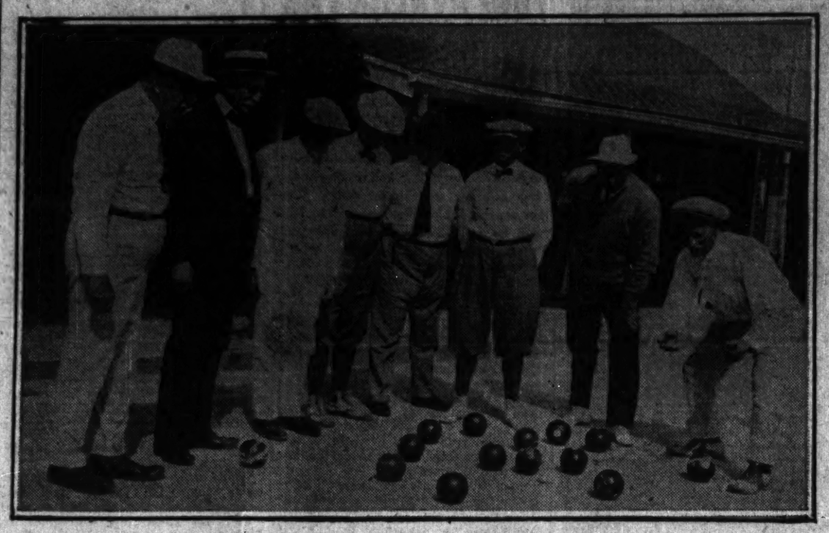
"My future, so far as one can prophesy, will continue along my present line of activities. Should I be forced in 1925 to make my choice between my profession and amateur tennis, I will give up tennis with deep regret and with the feeling that I am better for having played it.

His Definition of Amateurism.

"I have been, am, and always will be a firm believer in the amateur spirit of sport. In my opinion, a man who plays a game solely for the game's sake, not influenced in where he plays by any business relations whatsoever, is a true amateur even though indirectly he may gain a return through his fame.

"Any man who plays with the deliberate intention of capitalizing any reputation he may gain is a professional in spirit, whether he succeeds in reaping a reward or not. I cannot see that I have ever violated the amateur spirit, for I have never allowed material consideration to influence my decision as to where I played or when."

LAWN BOWLERS



Local lawn bowlers competing in tournament at St. Petersburg, Fla. Left to right in the picture are: J. B. Heister, R. D. Shurtleff, C. F. Baumgartner, R. E. Webb, Carl Baumgartner, John Madigan, H. T. Melvin, and Charles Blake, president of the Chicago Lawn Bowling club.

DATES SELECTED FOR MOST GOLF FIXTURES

BY JOE DAVIS.

With the exception of the dates for the western open championship at the Calumet Country club, and a few events of lesser importance, the schedule of the big championships is completed. The first international event in which Americans will be specially interested is the British Women's championship at Portrush, Ireland, May 19 to 24. Miss Edith Cummings of the Onwentsia club, the U. S. G. A. champion, is planning to compete again.

The British amateur championship will start at St. Andrews, Scotland, May 26. It does not appear likely that this country will be strongly represented, as the international contest for the Walker cup will be staged in this country.

Early Meets Scheduled.

Never in the history of golf in this country has a big event been staged as early as May, so the sectional qualifying rounds for the national open championship scheduled for May 23 and 29 are an innovation. The eastern players will qualify at Worcester, Mass., and the western at the Oak Park Country club, Chicago. The open event proper will follow at the Oakland Hills Country club at Detroit, June 5 and 6.

The public links players will have their first inning on June 24 at Dayton, O., where the third national public links championship will start. Three days later the Chicago District Golf association amateur championship will open at Olympia Fields and will share interest with the British open championship, which will begin at Hoylake, Liverpool, the same day.

Women to Play Sept. 1.

Rhode Island Country club will entertain the contestants in the women's national championship, Sept. 1 to 5.

Following are the dates of the national events and local fixtures announced to date:

April 3—North and south championship at Pinehurst.
May 19—British women's at Portrush, Ireland.
May 26—British amateur at St. Andrews.
May 28—Eastern qualifying round, national open, at Worcester, Mass.
May 29—Western qualifying round, national open, at Oak Park, Chicago.
June 2—Women's eastern championship at Boston.
June 5—National open at Oakland Hills, Detroit.
June 17—W. W. G. A. medal event at Glen View.
June 24—Public links championship at Dayton, O.
June 26—Chicago district amateur championship at Olympia Fields.
June 26—British open at Hoylake, England.
June 27—Exmoor C. C. jamboree.
July 1—French open at La Boulie.
July 3—French amateur at La Boulie.
July 7—Chicago women's championship at Park Ridge.
July 10—Exmoor open amateur tournament.
July 21—Western amateur championship at Hinsdale.
July 29—Exmoor Old Boys' tournament.
Aug. 4—Women's western at Onwentsia.
Aug. 6—Tam O'Shanter at Westmoreland.
Aug. 19—Evanston rodeo.
Aug. 21—Park Ridge, Flss-Dus.
Sept. 1—Women's national at Rhode Island.
Sept. 15—Professional Golf association championship at French Lick Springs.
Sept. 20—P. S. G. A. amateur championship at Philadelphia.

* *

The Chicago Indoor Golf league will play its fourth series tomorrow night. Oak Park will play at Chicago Beach. Tavern at Covent Garden, and MacDonald's at Henriet's. The Tavern team is leading with 41 points, Covent Garden being second with 36.

* *

With one of the most attractive prize lists in its history, the Lincoln Park Women's Golf club, through Nan Silljestrom and Sophie Malicki, has issued a call for additional members. A total of forty-eight prizes has been donated and will be won via the handicap route. Prospective members may secure information from Miss Silljestrom at 4923 North Claremont, or phoning Havenwood 3048.

* *

W. C. Jackson went into the final brecket for the Randolph trophy at the Henriet school, defeating A. Siegull, 5 and 3. S. Gilbert is a semi-finalist in the top half of the draw and will meet the winner of the Voynow-Buchan match. Arthur Fovargue, now professional at Henriet's, will be with the Midcity public course this summer.

GOSHEN HIGH SCHOOL BASKET STAR DIES OF HEART AILMENT

GOSHEN, Ind., March 1.—[Special.]—Clark Baxter, 17, Goshen high school athlete, died at his home of heart ailment after an illness of two hours. He had returned from the Goshen high school gymnasium, where he had been on the basketball floor in uniform, but did not play. As a result of his death Goshen high team withdrew from the sectional tournament in connection with the Indiana state championship which ended tonight.

Funeral services will be held in the Goshen high school auditorium Monday afternoon. He was a member of the basketball, football and track teams and Goshen high school band.

LOCAL LAWN BOWLERS COMPETE IN FLORIDA

Deprived of their favorite sport by the rigors of the northern winter, eight members of the Chicago Lawn Bowling club are competing in tournaments at St. Petersburg, Fla., where players come from as far as New Brunswick.

The bowling greens provided by the city government attract fully 200 players to the city who otherwise would not come. The Chicago players in Florida are J. B. Heister, R. D. Shurtleff, C. F. Baumgartner, R. E. Webb, Carl Baumgartner, John Madigan, H. T. Belvin, and Charles G. Blake, the latter being president of the Chicago Lawn Bowling league.

Mr. Blake, who is vice president of the Hamilton club, is a strong advocate of the game and believes every Chicago park should have bowling greens. At present there is only one, that being in Washington park.

BRICKIES MEET DETROIT TODAY IN SOCCER TILT

After three postponements the Bricklayers soccer team left yesterday for Detroit, where today it will play the Detroit Celtics in the semi-finals of the western section of the national cup competition. The postponements have given Harry Ambler, center forward, time to recover from injuries and he will be in the lineup today.

Ald. Sheldon Govier accompanied the team as representative of President Peel of the United States Football association. Wilfred Cummings of the Illinois association also made the trip.

Three local games are carded for this afternoon, two being scheduled for Kostner avenue and 19th street. The Sparta Union second team will play the British Legion of the district association at 1:30, and in the second game the Sparta Union first team will oppose the Swedish Americans. Since acquiring six stars from Europe the Sparta Union team rates as one of the best in the city.

The Olympia club-Canadian game scheduled for this afternoon at 47th and 19th street was postponed yesterday by an agreement of both elevens, because of the icy condition of the field. Chicago F. C. will tackle Harvey at 31st street and Drexel avenue.

"ARE EUROPEAN SOCCER TEAMS PRO?" ASKS U. S.

While the United States Football association is endeavoring to send a team of simon pure amateurs to compete in the Olympic soccer championship at Paris, its officials are by no means satisfied that all of the European elevens will be of like caliber. In some countries of continental Europe a player when on tour receives pay equivalent to that he would have received in his usual occupation.

Because of this looseness, the British associations have declined to enter a team this year. If the British do not lodge a protest with the Federation Internationale de Football association when it meets in Paris in May it is likely that United States officials will.

Secretary Cahill of the U. S. F. A. reports he has received several propositions for the American team to play matches after the Olympic schedule is completed. Bad weather is still holding up the final match in the eastern section of the National cup series.

Woods and Waters by BOB BECKER

BASS FISHERMEN'S PARADISE.

LAKE ISTOKPOGA, Fla. — Arbuckle creek, which flows into Lake Istokpoga from the northeast, is a favorite lounging spot for the ten and twelve pound black bass that thrive in this wonderful lake and its streams. For an ardent angler to spend just one day on this magnificent semi-tropical stream is nothing less than tantalising. After cruising the creek from its mouth to the head of navigation one wants to pitch a tent 'neath moss draped trees and stay on forever to play with the big bass, enjoy the seclusion and beauty of the virgin forest and to get acquainted with the many birds.

Bill, bass fishing guide without a peer, said he did not want us to head for the north until we had seen and fished Arbuckle creek. So one morning we packed up a little lunch, grabbed our two bamboo rods and tackle box and made for the famous creek, the haunt of the smart black bass. This trip up Arbuckle is a two mile jaunt over as beautiful a stretch of water as we have seen. In places the trees drooped over the water in such a manner that the long streamers of moss brushed our hats as we passed underneath.

Winding and twisting through the forest, the Arbuckle route led us two miles northward from the lake. Coming around one bend we jumped a bunch of wood ducks that quickly cleared the trees and left us behind. There are lots of these birds down here.

At last a solid wall of floating water hyacinths indicated that we had reached the head of navigation. Bill cut off the motor and said that we would float and paddle downstream, casting the likely looking spots for bass. So down the magic bass river we went, Bill in the stern handling the boat while we manned the forward deck to put the lure into every possible hangout for a big fish. Once Bill called attention to a big cypress that stood back from the main channel of the stream. A narrow cutout in the foliage made a natural passageway to the base of this tree, which Bill said always produced a bass.

We looked rather doubtful at this spot, while meant shooting between and under foliage where a few inches either way would put the lure into the bush. "Go ahead, shoot," said Bill. "If you get tangled up we can poke in there with the boat and bring it out." So we let 'er slip, although we wondered at the time what under the sun we would do if a big old lunker of a bass should strike, as he would have to travel only a few feet to get behind a tree or stump.

The first cast missed, so we shot another. Whang! Bill certainly had "called" this place, all right, as a bass struck savagely. But instead of a thriller of a fight, as we wanted and expected, we just had a nice little tussle with a fish, as it did not go over four pounds. Back to the creek he went, as we weren't keeping 'em that size.

Farther down the creek a bass got on to stage a scrap that made us think of the small mouth fishing that we enjoyed last summer while in the Lake of the Woods region in Canada. That fish was a regular top of the water, jumpin' entertainer. Four times we brought him to the surface to see if he would throw the hook, and each time produced a picture.

We're wondering how long Istokpoga will furnish the bass fishing that it does today. While on Arbuckle creek we saw the place where the new automobile highway is going to cross the stream, eventually bringing to the shore of the creek all kinds of anglers.

In the middle west an auto road usually spells the ruin of many streams.

Today Istokpoga is pretty inaccessible for motorists. Moreover, a number of excellent lakes to the north of it have in the past attracted the majority of fishermen near the town of Sebring, and extending northward are scores of beautiful lakes containing fish. South of Istokpoga are the Okeechobee marshes to which the duck hunters go. Duck hunting down there is a soft game compared to the cold weather decoy shooting with which we are familiar in the middle west.

Down here a fellow can get properly located in the marsh, with a whirl around to stir up the girds. The ducks then just circle around in apparently ever increasing numbers. The hunters can sling the shot to their heart's content and find no trouble to bag scores of birds.

Besides large mouth black bass Istokpoga has several varieties of small fish. There is the catfish, of course. Then we saw specimens of the speckled perch, which in the middle west is known as the crappie. They are very plentiful and the garden hackle enthusiasts can hook any amount of them down here. We also saw a dogfish taken from the lake. It is called a mudfish in this region. What Bill the guide declares the best eating fish of all is the Istokpoga "brim" or bream. We looked over one of these "brims" and found it a bright, prettily colored fellow, a true member of the sunfish family.

But the big, fightin' bass dominate the Istokpoga fishing arena and these smaller fishes get scant attention.

RAISE PRICE OF TRACK TICKETS TO AID OLYMPICS

Followers of intercollegiate athletics, alumni of western conference universities particularly, will be given a chance to contribute to the American Olympic fund when the annual indoor track and field championships of the western conference are held in Patten gymnasium on March 14 and 15.

Announcement was made yesterday by Avery Brundage, a member of the graduate managing committee, that the price of each ticket will be increased 50 cents. This extra charge will be turned over to Everts Wrenn, who has charge of raising Chicago's quota of $50,000 for the Olympic fund.

Have Chance for Team.

Results of yesterday's relay carnival at the University of Illinois plainly indicate a number of western conference athletes have excellent chances to make the American Olympic team.

As the competition at the Big Ten indoor games, which is open only to conference schools, will be held on the dirt, the contestants should equal or better some marks made at Urbana.

Profits to Olympics.

A number of athletes who compete in the Big Ten games will be seen in action again on March 19, when the Central A. A. U. indoor track and field championships will be held at the Broadway armory. Charles A. Dean, chairman of the track and field championship committee, has announced that all profits will go to the Chicago quota for the general Olympic fund. Teams representing the I. A. C. and C. A. A. have already been entered, while Chicago, Northwestern, De Paul, and Loyola universities also will have representatives in some of the events. Entries close on March 12 with Charles A. Dean, 112 South Michigan avenue.

MATHIESEN AND STAFF TRAINING

[Chicago Tribune Foreign News Service.]

CHRISTIANIA, March 1.—[Tribune Radio]—While nothing has been settled regarding a match between Art Staff and Oscar Mathiesen, both champions continue intensive training. Staff at Hamar and Mathiesen at Christiania.

Staff has given several demonstrations over various distances in excellent time. Mathiesen tomorrow will give a public exhibition here, trying to beat Staff's records. Later Mathiesen will race Norway's best trotting horse.

EXMOOR WINS 5TH TEAM SHOOT OF COUNTRY CLUBS

Exmoor Country club, with a total of 461 targets, yesterday won the fifth team shoot of the Chicago Country Club league at Oak Park Country club. A 457 total placed Oak Park second, Glen View was third, South Shore fourth, and Onwentsia fifth.

High net honors went to W. Johnson of Onwentsia and G. Henneberry of Glen View, each of whom registered 89 breaks in the 100 target team race. In the warmup event of 25 "birds" B. Anderson of Exmoor and D. Boyton, a teammate, tied for first, but the former won out in the second shootoff. Summaries:

EXMOOR [461].	N.	H.	Tot.	OAK PARK [457].	N.	H.	Tot.
B.Anders'n	84	10	94	W.Jones	80	13	93
H.Towner	78	14	92	C.Martin	78	14	92
D.Boyton	76	16	92	W.Wheeler	75	16	91
C.Vail	76	16	92	L.Bryant	75	16	91
G.Moore	76	17	91	H.Spear	73	17	90
	384	73	461		381	76	457
GLEN VIEW [456].	N.	H.	Tot.	SOU. SHORE [454].	N.	H.	Tot.
G.Henne'y	89	3	92	J.Oneal	79	13	92
R.Upham	79	13	92	W.Betts	75	16	91
G.Sherman	67	25	92	J.Baggott	85	26	91
C.Donnell	63	29	91	W.Pear'ck	85	5	90
R.Keyes	62	7	80	W.Phillips	81	9	90
	379	77	456		385	69	454
ONWENTSIA [446].	N.	H.	Tot.		N.	H.	Tot.
W.John'n	89	3	92	H.Henry	81	7	88
G.Beaverso	81	9	90	G.Groen'r	67	21	88
F.Carter	81	7	88				
					329	47	446

DR. WELLS TAKES LINCOLN PARK SHOOT HONORS

Shattering 70 birds in the 75 target class shoot at the Lincoln Park traps yesterday, Dr. H. Wells took high gun honors, beating C. G. Jewett and S. Fay, class A, and E. F. Swift, class C. Dr. Wells took the class B trophy, Swift captured the class C prize, while Jewett and Fay tied for the class A honors. In the twenty-five pair doubles, Jewett collected a high total of 42. Leading scores:

75 targets—H. Wells, 70; S. Fay, 69; C. J. Jewett, 69; J. Hanson, 67; E. Hall, 66; D. Bergen, 66; C. Cook, 65; S. Mencavia, 64; L. Schulize, 64; W. Burghardt, 59; H. Rowley, 58; D. Ze., 58; S. Canby, 56; C. Kinsman, 54; E. F. Swift, 47.

25 pair doubles—C. Jewett, 42; H. Rowleys, 41; E. Hall, 40; S. Fay, 40; D. Bergen, 33; C. Cook, 20.

Evanston High Rifle Team Wins 2 Matches

Evanston High school rifle team won two matches yesterday, each contested from four positions. Both were held in the afternoon at the Evanston High range, Senn being the victim in the first match, 838-837, and Waukegan High in the second, 918-912.

GOLF NOTES

Miss Edith Dahlstrom of Lincoln Park last week set a record of 86 for a woman player at the MacDonald course. Last year she held the record at 87.

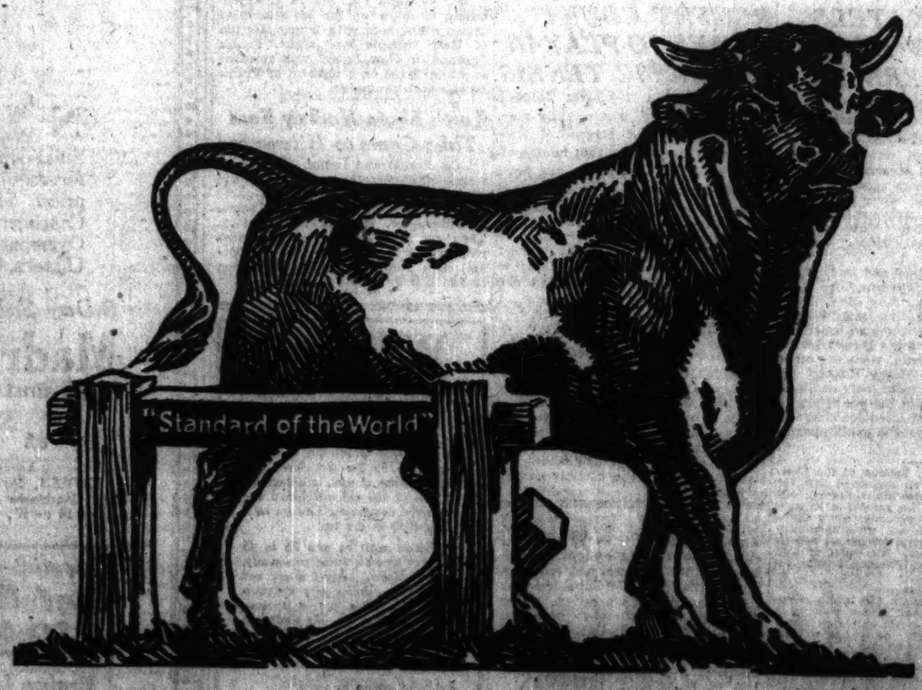
* *

Aside from the contest between Dave O'Connor, qualifying medalist, and E. Barbers, first round matches in the open tournament at Bob MacDonald's have been completed as follows: J. Beahan defeated E. Lincoln, 5 and 4; Walter Barrows defeated J. M. Burns, 2 and 1; Paul Eagtery defeated John Connell, 2 up; W. M. Gibbs defeated G. Odum, 5 and 4; F. Clary won by default from L. Miller; Matt Jass won by default from E. Thres; Arthur Fulchenfield won by default from R. Lackner; J. Alicoate defeated F. M. Millington, 2 and 1; G. F. Richter defeated S. M. Gilbert 3 and 2; V. D. Fischer defeated C. F. Radke, 4 and 3; A. Weiss defeated G. A. Connell, 4 and 3; G. F. Stemmel won by default from T. F. Dwyer; William Wallace defeated Jack Gourley, 6 and 4.

30,000 More Members Wanted

for the Horicon Marsh Game Protective Association. $1 entitles you to membership. Join in the campaign to restore Horicon Lake. Send all remittances to Louis Radke, Sec'y., Horicon, Wis.

Open Saturday Until 9 P. M.
We Match Your Coat and Vests
(Copyrighted)
ANY SIZE—ANY COLOR
THE PANTS STORE CO.
Largest Stock of Odd Pants in Chicago
$2.95 UP
OUR STORES
St. Louis
Chicago
Cleveland
Detroit
Kansas City
Pittsburgh
WE SPECIALIZE IN MATCHING SUITS of ALL STANDARD MAKES
We Are the Original and Only Exclusive Pants Store in Chicago
BUY YOUR PANTS AT THE PANTS STORE
621-So. State St.-621
4 Doors South of Harrison
Bring or Mail Vest or Sample

GENUINE
"BULL" DURHAM
NOW 2 Bags for 15¢
Right now! Settle the whole cigarette question forever by rolling your own from "BULL". You get more flavor, more enjoyment, more tobacco taste, more quality—and much more for your money. (100 for 15 cents)
The American Tobacco Co.
EIGHT CENTS A BAG


100 CIGARETTES for 15¢

SE PRICE OF CK TICKETS AID OLYMPICS

ers of intercollegiate athletics f western conference univer rticularly, will be given h o contribute to the American fund when the annual indoor d field championships of the conference are held in Pat nasium on March 14 and 15. ncement was made yesterday Brundage, a member of the managing committee, that of each ticket will be in 0 cents. This extra charge rned over to Everts Wrenn, charge of raising Chicago's $50,000 for the Olympic fund

ave Chance for Team.

of yesterday's relay carni University of Illinois plainly a number of western confer etes have excellent chances the American Olympic team competition at the Big Ten mes, which is open only to e schools, will be held on the contestants should equal or e marks made at Urbana.

Profits to Olympics.

per of athletes who competes Ten games will be seen in ain on March 19, when the A. U. indoor track and field ships will be held at the armory. Charles A. Dean, of the track and field cham committee, has announced rofits will go to the Chicago the general Olympic fund. presenting the I. A. C. and have already been entered. ago, Northwestern, De Paul, a universities also will have tives in some of the events. se on March 12 with Charles 112 South Michigan avenue.

HIESEN AND AFF TRAINING

[Tribune Foreign News Service.]

TLANIA, March 1.—[Tribune While nothing has been settled a match between Art Staff Mathiesen, both champions intensive training. Staff at d Mathiesen at Christiania. s given several demonstra various distances in excel Mathiesen tomorrow will lic exhibition here, trying to 's records. Later Mathiesen Norway's best trotting horse.

LOCAL FANS ARE INTERESTED IN MILWAUKEE FIGHT

BY WALTER ECKERSALL.

Boxing fans in and around Chicago are taking a keen interest in the two shows to be staged this week and in all probability the dyed in the wool followers of the padded mitts will take in both.

Tomorrow night at East Chicago Joey Sangor of Milwaukee, who recently defeated Ernie Goosman of the Cream city, will meet Eddie Shea, the west side Italian bantamweight. While many dope Sangor to win off rag on the west side.

Herbie Meets Currie.

In the semi-windup, Herbie Schaeffer, the south side 120 pounder, will take on Cassie Currie of Sioux City, Ia., over the ten round distance. Currie made a decided impression when he beat Young Scully of the stockyards in the same arena a short time ago, but he will find a much more rugged and experienced battler in Schaeffer.

The week's real fireworks, however, take place in Milwaukee on Thursday night, when Pancho Villa, world's flyweight champion, will trade punches with Bud Taylor of Terre Haute, Ind., in a ten round no decision contest. Both are aggressive battlers and each carries a wallop in his right hand.

Villa and Taylor met last summer at the Hawthorne race track. There was a vast difference of opinion over the result, although fans were unanimous that it was one of the best bouts staged between the little fellows since the old days of boxing in Chicago.

One Pound Allowance for Bud.

They have agreed to weigh 117 pounds, give or take a pound at 3 o'clock on Thursday afternoon. While the weight is easy for Villa, the Hoosier is expected to make the required poundage without much effort. Taylor can get down to 118 pounds without much trouble.

Chicagoans are taking an unusual interest in the mill. Howard Carr, owner of the Arcade gymnasium, has chartered a special car on Sammy Wolff's special on the Chicago, Milwaukee and St. Paul railroad, while Louis Swift Jr., the packer, will take a party to Milwaukee in another private car. Other Chicagoans have also chartered special cars and indications are that 500 local fans will make the trip in the specials to be run by Wolff and Al Bloom.

Gate Record Likely to Fall.

Indications are more people will see the mill than saw the fight between Ad Wolgast and Willie Ritchie several years ago. The receipts for this fight were over $43,000, but the top price was $7.50. The admissions to the Taylor-Villa bout are much lower. The Wolgast-Ritchie gate is the largest in the history of boxing in the Badger state.

The show will be conducted by the Cream City A. C., of which Frank Mulkern and Otto Borchert are the promoters. It will be held in the Auditorium.

The popularity contest being conducted for boxer by Kid Howard and Fred Irwin is causing quite a stir in local gymnasiums and other places where fighters and their managers congregate. The contest will take place at a south side café. The cup to be given the winner is now on display at the Arcade gymnasium.

NEW YORK LOSES ARMY-NAVY TIFF; SEAT HOGS CAUSE

New York, March 1.—[Special.]—New York has lost the next Army and Navy football game. An official announcement was made at Annapolis today that the game would be played on Saturday, Nov. 29, in the stadium at Baltimore. The choice was made, officers said, because the Baltimore park board promised 72,000 seats in the stadium, and Baltimore theaters, hotels, railways, and taxicab companies promised to make no increase in rates.

A majority of the theaters in New York at the last game had advanced their prices from 50 cents to $2 above the normal Saturday night rates.

BRITISH SOCCER SCORES.

LONDON, March 1.—Results of games played in the English Soccer association here today were as follows:

ENGLISH LEAGUE, FIRST DIVISION.
Arsenal, 4; Liverpool 1. Birmingham, 2; Preston N. E., 0; Blackburn, 3; Aston Villa, 1; Bolton, 0; Burnley, 0. Everyton, 2; New Castle, 2. Huddersfield, 2; Cardiff C. Manchester C., 3; Middlebrough, 2; Notts C., 1; Westham U., 1. Sunderland, 1; Nottingham F., 0. Tottenham H., 1; Sheffield U., 2; West Brom. A., 2; Chelsea, 2.

SECOND DIVISION.
Blackpool, 20; Bradford City, 1. Bristol City, 0; Leicester City, 1. Coventry C., 1; Clapton Orient, 1. Crystal Palace, 2; Oldham, 1. Derby County, 2; Barnesley, 1. Fulham, 1; Portvale, 0. Hull City, 0; Bury, 1. Nelson, 0; Manchester United, 2. The Wednesday, 3; Stockport C., 0. Southampton, 0; Leeds U., 1. Stokes, 0; South Shields, 0.

SCOTTISH LEAGUE, FIRST DIVISION.
Kilmarnock-Rangers, postponed. Motherwell, 1; Ayre, 0. Patrick T., 1; Celtic, 1. Queens Park, 2; Hamilton A., 1. Aberdeen, 1; Airdrieonians, 2. Clyde, 2; Hibernians, 0. Clydebank, 1; Third Lanark, 5. Dundee, 1; Morton, 1. Falkirk, 0; St. Mirren, 0. Hearts, 1; Raith Rovers, 2.

VALGER TO BOX CHRISTIANO.

New York, March 1.—[Special.]—Bennie Valger, who has not lost a decision in months, will box Bud Christiano in a ten round bout at Pioneer A. C. next Tuesday.

ACADEMY BASKETBALL.

Culver, 34; Northwestern Naval, 17.
Lake Forest, 26; Shattuck, 19.

Your Coat and Vest Can Be
Matched
WITH NEW
Trousers
Acme Pants Matching Company
20 West Jackson

REPRESENTATIVE WANTED
High caliber salesman with experience in selling merchandise to automotive jobbers and in handling missionary work with jobbers' salesmen. Straight commission or drawing account. References required. Man we are after must be a go-getter, as money-making possibilities with our product are unlimited. When requesting interview, write in detail, outlining qualifications and giving references.
Exlo Products Company
19 North Oriental St.
Indianapolis, Ind.

SEEKS AMATEUR CUE CROWN



A. O. SPIELMAN.

For the second time Spielman, who represents the Chicago A. A., will make a bid for the amateur three cushion billiard title. The meet will open Wednesday at the C. A. A. in a special arena.

[TRIBUNE Photo.]

LORD MAY GET BACK IN TITLE ANGLE PLAY

PREVIOUS WINNERS

1919—Arthur Newman, Brooklyn.
1920—William B. Hoey, Chicago.
1921—Earl Lookabaugh, Chicago.
1922—Frank I. Fleming, Champaign.
1923—Robert M. Lord, Chicago.

BY JOE DAVIS.

Seven, or possibly eight, of the leading amateur angle experts will comprise the field for the sixth annual amateur three cushion championship of the National Association of Amateur Billiard players, which will start Wednesday night at the Chicago Athletic association.

Until the executive committee takes further action on the amateur status of Robert M. Lord of the Illinois Athletic association, the present champion, he is ineligible. This action will be taken at a meeting to be held here tomorrow, and is at the request of G. Raymond Collins, vice president of the N. A. A. B. P., who was not present at the meeting held at New York at which Lord was disqualified.

Lord won the title last year from a field of nine at Brooklyn. The field this year is smaller but much stronger, consisting of Frank I. Fleming of Champaign, who will represent the Hamilton club of Chicago; Louis A. Vogler of Indianapolis, former champion of Indiana; E. G. Wainwright of the Pittsburgh A. C., Dr. R. N. Roscoe of Baltimore, and C. Earl Patterson, A. O. Spielman and Dr. Andrew Harris of the Chicago Athletic association.

Fleming won the championship played at the Hamilton club in 1922, by defeating Otto Spielman in the play off of a tie. Earl Patterson has played in three previous tournaments and also has competed in the national amateur pocket billiard title championship, several times. None of the other contestants has had a shot at the amateur cushion crown.

THURNBLAD REGAINS LEAD IN FIGHT FOR CITY BILLIARD TITLE

Art Thurnblad is back in first place in the race for the Blake trophy in the Chicago Billiard league. He won two games while Grauman was getting an even break in his two contests.

Thurnblad chalked up a high run of 9 and Charley Le Gros had the best game of the week when he counted 50 points in 52 innings. The Casino room has taken over the franchise vacated by Roberts and will be represented by Ed Petersen. The standing:

	W.	L.	HR.	BG.
A. Thurnblad [48], Rainb.	1.21	8	11	46
H. Grauman [48], Schell'gs.	21	9	8	45
C. Le Gros [50], Casino	19	9	9	43
F. E. Reid [48], Kay Bee Res.	21	10	8	40
A. Kieckh'r [60], Kieck'r Rec.	18	10	15	43
R. Heiberg [44], Belfield	17	10	8	44
E. Lookab'gh [55], Rainb.	2.17	12	9	50
E. H. Towle [50], Muss. Jack.	14	12	8	42
C. E. Carr [48], Windy City	16	14	7	61
C. W. Slade [45], Sher. Rec.	15	16	8	49
B. Herschman [46], Jack. Pk.	14	15	6	45
B. Kennedy [45], Mad. Sq.	13	16	11	45
F. Klumpp [44], Kieck'r Rec.	11	15	9	52
S. Walker [45], Singer & Sp.	12	17	7	43
F. Lopes [55], Mad.-Kedzie	9	16	8	45
E. Petersen [44], Casino	7	13	7	64
H. Fisher [48], Loy. Sherid.	10	18	10	47
A. Tredick [48], McGarry's.	10	19	8	64
F. Maupome [50], Bens. Mon.	7	18	11	42
C. Dougherty [44], Copel'ds.	7	23	7	64

Games for tomorrow:

Le Gros and Petersen at Casino; Klumpp and Maupome at Bensinger's; Heiberg and Lopes at Madison-Kedzie; Tredick and Walker at Singer and Spokes.

NAMES APPROVED, FOR 2 YEAR OLDS OF LEONA FARM

BY FRENCH LANE.

Names for a half dozen 2 year olds which will go to the races this year from Leona stud farm carrying the colors of Mrs. Fannie K. Herts have been approved by Andrew Herkert, registrar of the Jockey club. The colts were registered as follows:

Our Buddy, b. c. by Thos. Cosh—Juno Boy.
New moon, b. c. by Fitzgerald—Harvest Moon II.
Tick Tock, b. c. by Bourbon—Scamby.
Flying Mountain, ch. f. by Bourbon—Avocado.
Vanity Fair, ch. f. by Negofol—Fair Fame.
Witchbroom, bch. f. by Negofol—Broom Straw.

The recent arrival of a fine colt foal by Craig An Eran from Rezende has been reported by Arthur Naylor, manager of Leona Farm operations. Rezende was purchased by the Herts interests from Sir Richard Brooke at Newmarket, and is by Tracery from Lady Portland, a half sister to Sunstar. Tracery is the famous winner of the St. Leger, Eclipse, and other classics, and was sold in England by Maj. August Belmont for $265,000. Craig An Eran also had a fine racing record in England.

The newly foaled colt is eligible for the Pimlico Futurity of 1926.

Plan for Derby Trip Already.

A good indication of how strong Chicago will invade Louisville for the Golden Jubilee running of the Kentucky Derby next May was given yesterday with the announcement of special trains and special cars which have already been booked for Chicago delegations through Charles T. Ensig of the Chicago Business Men's Racing association.

The Monon, it was announced, has reserved complete trains for the Chicago Athletic association, Hamilton club, Kostner special, Powers special, Tennes special, Knights of Columbus, and seventy-eight special cars chartered by different parties.

On the Pennsylvania, reservations have been made for special trains for the Illinois Athletic club, Board of Trade, Stock Exchange, South Water Street association, and a long list of special cars has been chartered.

A block of Derby day seats has been promised the Chicago Business Men's Racing association, and they can be reserved through this organization and Herbert Wiley of the Monon, and Mr. Blachley of the Pennsylvania lines.

Hawthorne Plans Await Murphy.

Dates for Chicago's racing season at Hawthorne, and the officials who will handle it will not be announced until Racing Judge Joseph A. Murphy arrives after the New Orleans meeting closes March 17.

Attorney Albert Sabath, who looks after the legal end of the Chicago Business Men's racing affairs, has returned from a conference with Judge Murphy in New Orleans with the announcement that complete plans for the season will be ready to be made public soon after Judge Murphy comes to Chicago.

Plans for a great many improvements at the Hawthorne plant are now under way, Mr. Sabath said.

Hockey Leaguer Loses Eye as Team Wins Title

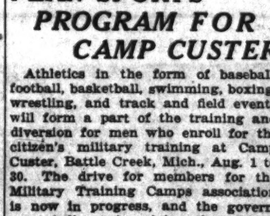
Toronto, Ont., March 1.—The Hamilton Tigers last night won the Class 1 championship of the Ontario Hockey association by defeating Toronto university, 4 to 3. Johnnie Brackenborough, star center of the Hamilton team, will lose the sight of his left eye, physicians said, as a result of being struck with a stick.

FOR PLAYERS OF WHIST
by A. R. METCALFE

DUPLICATE WHIST POPULAR.

Duplicate whist is a game coming into favor, as evidenced by the recent success of the meetings of the Chicago Whist association and the Ohio Whist association. It is a splendid game and the enormous popularity of auction bridge is no reason for discarding the other. A beautiful lesson in counting is shown below:

THE HANDS.



S—Q, 10.
H—J, 10, 9.
C—K, J, 8.
D—K, 10, 9, 7, 4.

Score, 6—0. South dealt and bid one diamond, west one no-trump, and the bidding closed. North had the opening lead.

THE PLAY.

Tricks.	N.	E.	S.	W.
1	5S	4S	Q8	K8
2	H3	H9	H10	HA
3	H4	H5	HJ	HK
4	H6	H8	H10	HQ
5	D4	6S	D3	H7
6	9S	8S	10S	2S
7	9C	D5	D7	DJ
8	6C	9C	JC	3C
9	3S	D6	D9	DQ
10	7C	D8	D10	DA
11	5C	5C	DK	D3
12	J8	QC	8C	4C
13	A8	AC	KC	7S

West secured ten tricks.

The spade opening by north was unfortunate but was not bad play. As south had bid only one diamond, north rightly concluded that a singleton lead would be of little help to the diamond suit.

The declarer did some hard thinking while taking the four rounds of hearts. It was evident that south held the king of clubs, as his diamonds were not strong enough to warrant a bid without help in another suit. It was also evident that south had either the nine or ten of spades alone and to place the lead with south would make game certain.

On the other hand, should north win the trick and make four spades, south would be unable to protect the king of clubs and keep two guards for the king of diamonds. The declarer, therefore, would still get nine tricks.

The lead of the spade was unusual and very clever. Had west played either a diamond or a club at trick six, game would have been impossible.

STEINKE PROVES SENSATION IN MAT CIRCLES

Hans Steinke, the giant German who will meet Reginald Siki, the Senegalese grappler, in the main event of "Doc" Krone's wrestling show at the Ashland Boulevard Auditorium on Thursday night, is proving the sensation of local mat circles.

The German's victory over Stanislaus Zbyszko in a one fall match at the stockyards recently has led many to believe he can beat most of the championship contenders. Steinke's manager, however, does not intend to push his man too fast. Hans has quite a little to learn about the catch as catch can style of grappling, but he will be ready in six months to take on Stecher, Pesek, or other strong rivals.

Fans Greet Hans.

When Lewis and Zbyszko met at the stockyards last week the fans were eager to see Steinke, and when the big fellow stood up near the ringside he was greeted with applause. Hans is a giant in stature. He is over 6 feet 6 inches tall and weighs close to 280 pounds.

While Siki is also over six feet tall, he does not match up with the German in other measurements. However, the Senegalese should prove a worthy opponent, for a short time at least, because he is strong and knows more of the catch as catch can style.

Greek-Italian Feud.

The Greek-Italian wrestling feud, made famous by the great matches between William Demetral and Leo Pardello several years ago, will be renewed in the semi-windup, which will bring together Renato Gardini, the Italian, and Demetral. Despite his years, the Greek is one of the trickiest grapplers in the game.

Elmer Saunders, Wisconsin heavyweight champion, will clash with Stanislaus Zbyszko, the veteran Pole, in the main bout at the mat card at the Star and Garter on Friday night. Saunders made an impressive showing in his bout with Champion Ed Lewis last Friday and the fans want to see what he can do with the old Pole. Joe Parelli and John Kilonis, middleweights, will take holds in the opening bout.

PLAN SPORTS PROGRAM FOR CAMP CUSTER

Athletics in the form of baseball, football, basketball, swimming, boxing, wrestling, and track and field events will form a part of the training and diversion for men who enroll for the citizen's military training at Camp Custer, Battle Creek, Mich., Aug. 1 to 30. The drive for members for the Military Training Camps association is now in progress, and the government believes in mixing the athletic games with the military training.

Baseball games with minor and major league teams opposed to the training camp nines will be arranged whenever possible. Boxing champions and contenders will be invited to instruct the young men who are expected to take advantage of the thirty days' training at the expense of the government.

CHILEAN BOXER SIGNS WITH TEX FOR THREE BOUTS

BUENOS AIRES, March 1.—Quintin Romero-Rojas, heavyweight champion of Chile and the challenger of Luis Angel Firpo for the South American title, signed a contract today with a representative of Tex Rickard for three contests leading up to a bout with Jack Dempsey.

Rojas accepted the terms offered by Rickard, which promised him a purse of $100,000 if he survives his test bouts and gets a fight with Dempsey.

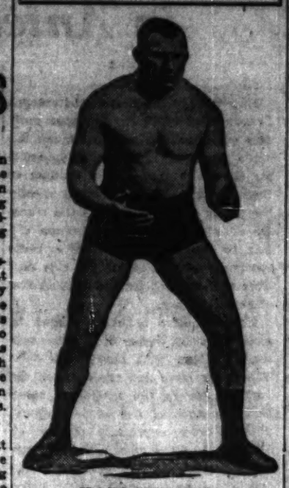
Rickard has cabled transportation money to Rojas, his manager, Escharverria, and a trainer.

They are to leave tomorrow for Santiago, and will sail from Valparaiso on the steamer Teno on March 15, which is due to arrive in New York April 1.

SCOTLAND, 2; IRELAND, 0.

NEW GLASGOW, March 1.—Scotland defeated Ireland by 2 to 0 in their annual international soccer match here this afternoon.

GIANT WRESTLER



HANS STEINKE.

Latest addition to the local wrestling circles, who is proving a sensation. The big German is 6 feet 6 inches tall and weighs around 280 pounds.

MEMORIAM AND ZEV IN BROOKLYN HANDICAP STAKE

New York, March 1.—[Special.]—Entries to the twenty-two stakes to be decided at the Aqueduct race track this summer were closed this week at the office of the Queens County Jockey club in Brooklyn. Total nominations will probably equal last year's record breaking list when entries from the west are recorded.

The Brooklyn handicap is, of course, the outstanding event on the program, and nearly every good three, four, five six and aged thoroughbred is named for the race. The prominent horses entered for the Brooklyn handicap are: Homestretch, In Memoriam, Zev, Mad Hatter, Bud Lerner, Thunderclap, Cherry Pie, holder of America's record for a mile of 1:35 2-5; Saraaen, the undefeated 2 year old of 1923, and which many horsemen claim to be the best horse of the year; Little Chief, Spot Cash, Dunlin, Martingale, Mr. Mutt, Dot, Diogenes, Little Celt, Great Man, Peter King, My Own, King Solomon's Seal, Brainstorm, Wilderness, Tall Timber, How Pair, Dr. Clark, Cherry Tree, Untidy, Rialto, Sun Pal, Virzil, My Play, Prince James, Enchantment, Flagstaff, Chickvale, and Revenge.

The weights will be announced ten days before the race.

Mercersburg Swimmers Win Their 49th Meet

New York, March 1.—Mercersburg academy of Mercersburg, Pa., won its forty-ninth consecutive swimming meet today when it took first place in the annual interscholastic competition in the Columbia university tank with a total of forty-two points. No records were broken.

ST. LOUIS BOXER DIES.

St. Louis, Mo., March 1.—Johnny [Banker] Kern, for years prominent middleweight boxer of St. Louis, died here yesterday.

PURDUE SWEEPS WRESTLING MEET WITH 'Y' COLLEGE

Purdue university wrestlers took four falls and three decisions from the Chicago Y. M. C. A. college team here yesterday to win, 30 to 8. Many of the local grapplers were outweighed by the visitors and were unable to cope with the husky boilermakers. Summaries:

115 pound class—H. Turner, Purdue, threw Sargeson "Y" college. Time, 1:07. 125 pound class—J. Turner, Purdue, won decision from J. Turner, "Y" college. Time advantage, 5:54. 135 pound class—Miller, Purdue, threw Sleeter, "Y" college. Time, 4:28. 145 pound class—Kolevin, Purdue, won decision from Hicks, "Y" college. Time advantage, 6:24. 158 pound class—Borden, Purdue, threw Baker, "Y" college. Time, 5:12. 175 pound class—Rasmussen, Purdue, won decision from Russell, "Y" college. Time advantage, 5:14. Heavyweight class—Hawkins, Purdue, threw Myller, "Y" college. Time, 5:45.

ILLINOIS, 9; OHIO, 8

Columbus, O., March 1.—[Special.]—In a thrilling meet in which neither team was ever more than three points ahead, the Illinois matmen conquered Ohio State here this afternoon, 9 to 8. Although the Buckeyes won four of the seven bouts, one of the Illini victories was a fall, which gave the latter the winning markers. Summaries:

115 pounds—Snyder [O.] defeated Tossetti [I.] by decision. 125 pounds—Kinsey [I.] threw Wright [O.]. 135 pounds—Johnson [O.] defeated Tutheringer [I.] by decision. 145 pounds—Glasser [O.] defeated Mathis [I.] by decision. 158 pounds—Player [I.] defeated Watkins [O.] by decision. 175 pounds—Lassi [I.] defeated Studer [O.] by decision. Heavyweight—Sisel [O.] defeated McMillen [I.] by decision. Referee—Trenly [Nebraska].

HAWKS THROW BADGERS

Iowa City, Ia., March 1.—[Special.]—Iowa made another leap toward the wrestling championship here today when the Hawkeye matmen shut out Wisconsin, 23 to 0. Iowa has only next Saturday's meet with Illinois to complete a perfect season. The Hawks had downed Northwestern, Minnesota, Michigan, and Nebraska before today. Summary:

115 pound class: Pfeffer [I.] defeated Hanson [W.], decision; time advantage, 7:40. 125 pound class: Trickey [I.] defeated Benbow [W.], decision; time advantage, 11:45. 135 pound class: O'Brien [I.] defeated Holmes [W.], decision; time advantage, 2:33. 145 pound class: Veltmer [I.] threw Zodtner [W.], 10:27. 158 pound class: Gratton [I.] threw Gregor [W.], 10:33. 175 pound class: James [I.] defeated Plattner [W.], decision; time advantage, 10:10. Heavyweight class: Krasuski [I.] threw Bieberstein [W.], 10:24.

Comish Accepts Darcy as Next Foe for Berlenbach

New York, March 1.—[Special.]—Jimmy Darcy, rugged Brooklyn middleweight, has been accepted by the state athletic commission as an opponent for Paul Berlenbach, new knockout artist, in a bout at the Broadway club, Brooklyn, next Monday night. Yesterday the commission rejected Berlenbach's original foe.

COLLEGE MAT MEETS.

Yale, 17; Army, 8.
Cornell, 21; Pennsylvania, 3.
Illinois, 9; Ohio, 8.
Purdue, 22; Chicago "Y" college, 6.
Iowa, 23; Wisconsin, 0.

Was 8¢
Now 5¢
Same Quality Same Size
The return of
JOHN RUSKIN
to the old price of
5 cents
is the sensation of the cigar industry.



If you've never tried them, buy a few today and you'll say they are the equal of any 10 cent cigar on the market. They are mild, big and fragrant. The *Havana Tobacco* used is the choicest grown.

JOHN RUSKINS are packed only in John Ruskin boxes. Look for the band with the coupon feature.

I. LEWIS CIGAR MANUFACTURING CO., Makers
NEWARK, N. J.

Sprague-Warner & Co.
Distributors—Chicago

JOHN RUSKIN

John Ruskin
Best and Biggest Cigar

LINCOLN

EACH, IN ITS TURN, THE FINEST LINCOLN



ALL THAT wealth and genius can provide—the earth's richest ores, the most profound skill in metallurgy—are bent toward one great purpose in the creation of every Lincoln car that is produced. That purpose is, regardless of the amount of effort necessary, regardless of other considerations, to make each car, in its turn, the finest automobile it is possible to build.

Ask any Lincoln Dealer

LINCOLN MOTOR COMPANY
DIVISION OF FORD MOTOR COMPANY, DETROIT, MICHIGAN

The Five-Passenger Coupe

L-35

NEW WHITE BILL FAILS TO DEAL WITH TAXATION

End to Interference Is Called Main Aim.

BY STEPHEN GILCHRIST.
[Radio Editor.]

Introduction of his revised radio regulation bill by Representative White [Rep., Me.] in the national house Thursday, relieves the listening public of any worry over the report that the bill would provide for taxation of receiving sets.

One point of the measure which probably will meet with no little enthusiasm is the provision that the secretary of commerce be directed to refuse a transmitting license to any person who, in his judgment, was "unlawfully monopolizing or seeking to monopolize radio communication, either through control of the manufacture or sale of radio apparatus through exclusive traffic arrangements, or by other means."

Seeks Orderly System.

The bill, offered as a substitute for the one by Representative White, which was defeated at the last session of congress, was drafted, according to its author, after consultation with various government officials and private individuals interested in radio communcation.

The primary purpose of the bill, Mr. White stated in a Washington interview, is to reduce interference to a minimum and to develop an orderly system of communication.

Proposing repeal of the radio control act of 1912, the bill would require that all transmitting stations in the United States be licensed by the commerce department, would provide for allocation of wave lengths, and would authorize the President to close or take over a station in time of war or disaster.

NO UPSETS IN SIGHT

Seeking the ultimate in reception is the favorite indoor sport and occupation of a large portion of the public as well as of the technical world. Step by step various stumbling blocks in the way of better service have been removed, and with each improvement the partly informed students of the game have settled back with the exclamation, "It's only a matter of a little while now when radio reception will be completely revolutionized." As often as that remark has been heard it has been wrong, and it will continue to be wrong probably for a long time to come.

Refinements there will be, improvements are continually cropping up all along the line, but before the system can be changed in the matter of receivers the methods of transmission first will have to be "revolutionized." So much for that. The batteries, the tubes, the circuits, the head phones, the loud speakers, the aerials, the amplifiers (radio or audio) will be along more or less the same lines as hitherto.

Advances Watched Eagerly.

Naturally the interest of the public is turning these days toward receivers and construction receivers which will tend to get them away as much as possible from interferences, which often spoil distant reception and sometimes even local. This takes the form of inquiries as to the super-heterodyne, neutrodyne, improved regenerative, reflex, and radio frequency sets on the part of the uninitiated and renewed studies of these and other circuits on the part of the initiated.

With the end in view of supplying detailed information, based upon tests under actual conditions confronting the person who prefers to assemble "the makings," THE TRIBUNE will keep before the public all really forward steps in radio development.

One step toward improvement has been in the development in Chicago by the Electrical Research Laboratories of what that concern is pleased to call the "Selectoformer," meaning a selective transformer. While this instrument was designed especially for the Erla Reflex, to replace the vario-coupler, it perked along as grid director in a number of other circuits that ordinarily use the vario-coupler. Its main function seems to be in robbing the aerial of ohms—in other words, cutting down the resistance of the antenna circuit, and consequently making for greater efficiency.

Because of the results of these tests, under conditions that could not possibly be considered anything but trying, THE TRIBUNE today prints detailed descriptions of the Selectoformer, its place in the Erla Reflex (three tube crystal set), with photographs to clarify the schematic diagram, an explanation of its evolution and a diagram showing how it may be used as the antenna inductance in other circuits.

New Inductance Unit Cuts Down Losses in Antenna Circuit and Sharpens Tuning

Engineers of the Electrical Research Laboratories of Chicago, whose products are known to radiofans under the trade name of Erla, are responsible for the claim that a new product of their researches has cut down greatly the losses often incident to the transfer of energy from the antenna circuit to the input circuit of a radio receiving set. Patents for this unit have been applied for under the name of Selectoformer.

This transfer is accomplished in some cases by means of a vario-coupler, in others with honeycomb coils. The latter have had the edge on the variocoupler in the matter of selectivity because of the wider coupling possible between primary and secondary. When the so-called 180 degree coupler came onto the market it was proclaimed as the ideal vario-coupler; and it did have a lot over its closely coupled forbear in the matter of selectivity, but still retained the taps, as a matter of necessity, which made wiring to the average "attic builder," unexpert and time pressed, a formidable undertaking.

Stands Severe Tests.

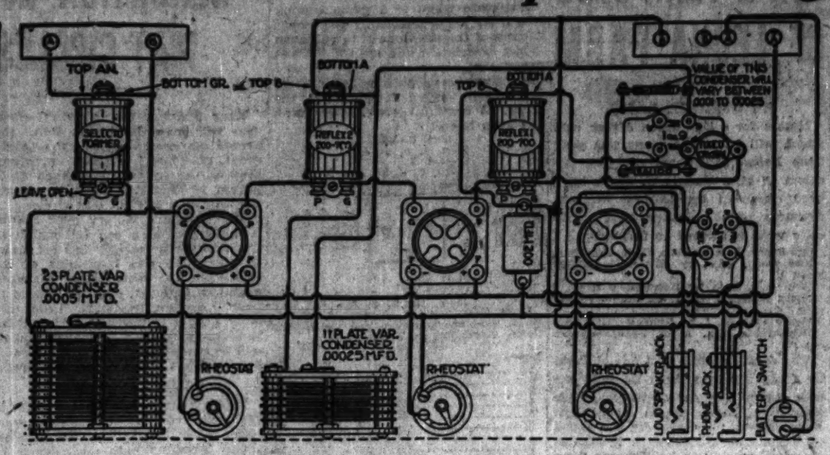
Tests of the selectoformer have borne out the claims of the Erla engineers that the unit not only cuts down induction losses but turns the reflex set into a receiver that can be calibrated as to wave length. Under adverse conditions—consisting of an aerial of too high fundamental wave length, swung in pitiful isolation above eight hobnobbing brothers elbowing each other on the same apartment house roof, half a block from and parallel to the Lake street elevated power line—an Erla three tube reflex with crystal detectors consistently waded through local, picking up stations as far east as New York City, south to Dallas and Atlanta, and west to Omaha on the loud speaker. With the locals silent on two nights in succession, KHJ at Los Angeles came in with splendid volume and clarity.

Last Monday night found Jefferson City, Fort Worth, Atlanta, Schenectady, WHN at Ridgeland, N. Y., on the loud speaker with volume almost as great as local stations, and these generally were too loud for comfort with the last stage of audio in. This test was dropped in disgust, however, because of some Oak Park squawker who seemed bent on ruining the reception of every one within the range of his radiating single circuit by flitting from one wave length to another. It was too strong a yowling to have been due to joy killers riding in on carrier waves from a distance and invariably had the same characteristic rising note ending in a deep throated ow-oooo.

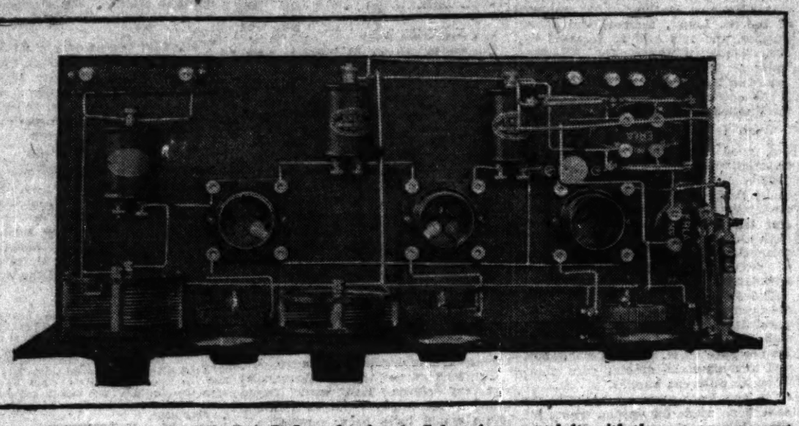
Aerial Should Be Short.

Hooked into a regenerative set, the Selectoformer bore up as well as a splendid vario-coupler with far greater selectivity.

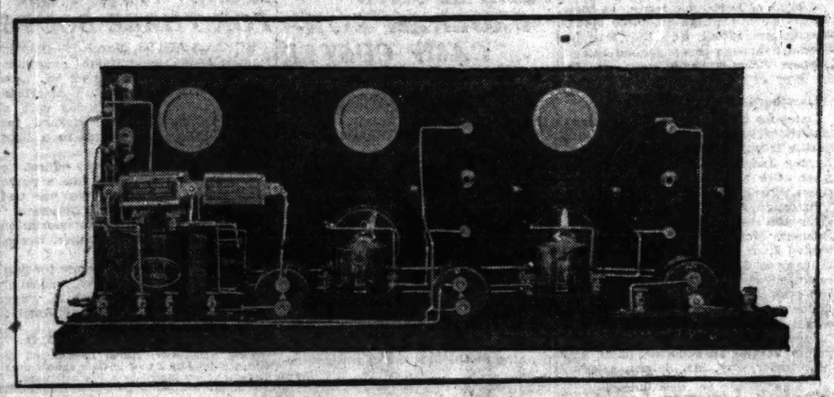
One word of advice in the matter of employing this unit may not be amiss: An antenna, with ground and lead-in, more than 125 feet long, will detract considerably from the selectivity of the Selectoformer, but will not affect calibration of wave lengths on the dial. In the case of an antenna between 125 and 150 an .0005 fixed condenser should be injected in the antenna lead, and .001 for more than 150 feet. The latter was used with 160 feet. However, cutting down of the antenna to even 100 feet will be repaid in less losses, greater selectivity, and greater volume. The ideal seems to be between 100 and 125 feet.



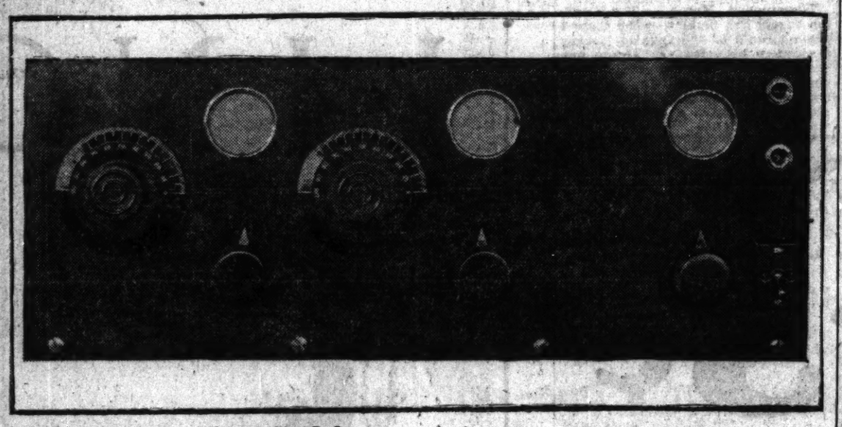
Schematic diagram of the Duo-Reflex with Selectoformer replacing the coupler.



Looking down upon the Erla Duo-Reflex, showing the Selectoformer at left, with the new arrangement made possible as a result of room saved over vario-coupler, allowing for better spacing of parts and easier wiring throughout. [Atwell Photo.]



The Duo-Reflex viewed from the back, showing the arrangement of by-pass condensers, battery and antenna circuit binding posts. [Atwell Photo.]



Panel arrangement of the new Duo-Reflex. [Atwell Photo.]

ENGINEER TRACES THEORY

Regarding the Selectoformer theory, the following statement by William J. Schnell, associate engineer of the Electrical Research Laboratories, is of interest:

"Couplers generally are designed so that the primary unit is of such an electrical constant that together with the antenna constant, with which it is employed, the desired frequency band is covered. The primary unit is usually tapped so that variation in the value of the primary circuit can be had to permit of obtaining resonance for any particular incident frequency. Theoretically, it was considered that such a coupling resulted in the maximum of received energy in the antenna system. The secondary circuit was likewise tuned for the same purpose. It was also generally believed that a maximum of energy could be transferred between these two circuits with a minimum of loss.

"Fundamentally, this could be considered as the basis of the laws of transformer action. These conditions do exist at audio frequencies, but it is quite different when this transformer action is observed at radio frequencies. This applies particularly to the coupling of the antenna to the input circuit of radio frequency amplifiers. When used in this manner it is not desirable that the coupling be close, nor that the antenna be adjusted to resonance. Far better results will be obtained if both these fundamentals are actually reversed, i. e., loose coupling and no attempt made to secure resonance in the antenna system. There are good reasons for this somewhat radical departure from generally accepted principles.

"When the input circuit is coupled to the antenna system we find an additional resistance, namely, one of energy absorption. When two circuits are connected so that one is transferring energy to the other the primary circuit tends to reabsorb energy from the secondary. This amounts to a reduction of energy received in the secondary circuit and the net result is an apparent increase in the secondary resistance. Further, we find that more nearly the primary circuit approaches resonance with the secondary circuit the greater the retransfer of energy, hence the greater resistance from this effect. This effect is more pronounced the nearer the primary is in resonance with the secondary and the closer the actual coupling between these circuits.

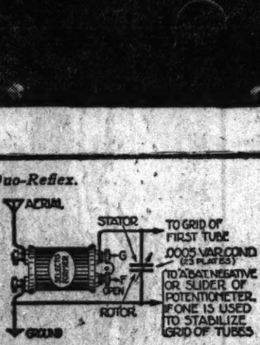
"It at once becomes evident that if we are to cut down the resistance of a secondary circuit we must avoid resonating the antenna to the input circuit and likewise keep the coupling (inductive and capacitive, by the way) between these two circuits at a minimum. It does not follow that we can go to an extreme looseness of coupling, nor be too far off resonance in the antenna system, as this would lead to reduction of energy in the input circuit. However, it has been determined that if a certain near resonant point is reached and likewise a certain looseness of coupling, there will result in a maximum transfer of energy.

"Experimentally this may be determined as follows: Set up a driver circuit (C. W.) arranged so that it can be variably coupled to an absorption circuit. Provide this circuit with a current indicating device so that, as the coupling between these circuits is varied, the reading of the indicator may be plotted against the coefficient of the coupling of the two circuits. As the coupling is reduced the indicator will remain practically constant until a certain point, after which it will show a very rapid increase in value.

"As the coupling is further decreased the indicator will drop rapidly to zero—evidencing that the energy transferred is nil at this point. The point at which the indicator shows the rapid drop should be our most efficient coupling coefficient. This point must mean where our absorbing circuit resistance is low. If used in a receiving circuit this point should give the maximum of signal strength and selectivity.

"These niceties of design, namely, that certain value of near resonance of primary, with looseness of coupling, are the points which have been incorporated in the Selectoformer.

"In perfecting the Selectoformer, the engineering staff found that the design required also provided the means for an efficient rejector, or wave trap."



Selectoformer hookup as inductance unit.

Questions and Answers

This column is maintained to assist readers of The Tribune to solve their radio troubles. Questions should be stated clearly and definite clews to difficulties experienced given. Requests for single circuit tuners and other "squealers" cannot be complied with in the interests of the majority.

G. U., Rock Island, Ill.: 1. I desire to build a two tube (U. V. 199) portable reflex, for small loop aerial. Is Grimes' Inverse Duplex good? 2. What distance can be expected from two tube reflex of that or as good a type? 3. How good is the volume of such a set? 4. Can you send diagram of such a set, or one that will suit my purpose? A.—1. Grimes Inverse Duplex, properly constructed, is splendid set. 2. Depends on conditions, characteristics of tubes, location, etc. Probably 1,000 miles under favorable conditions. 3. That depends also on construction and conditions. 4. Hook-up of Inverse Duplex will be printed in THE TRIBUNE at a later date.

U. S. AGRICULTURE RADIO SERVICE TO BE EXTENDED

The department of agriculture's radio broadcasting service this year will reach a still greater proportion of the rural listeners-in through cooperation of about 100 broadcasting stations. These newcomers are in addition to about seventy-five already distributing matter daily on crops, produce, and live stock.

The plan of expansion provides a distribution of information from Washington by mail in the form of weekly reviews on the several commodities. In the past many stations could not cooperate on a daily telegraph schedule, but now they hope to broadcast every day a short review of each specific form of agricultural data received.

Mary and Doug Will Talk Over Radio Next Month

Mary Pickford and Douglas Fairbanks have agreed to make their long waited debut from station WJZ, New York, Wednesday evening, March 12, at 8:15 o'clock.

Heretofore the American public has known both Mary and Doug visually only, for in spite of the requests of movie and radio fans both Mr. and Mrs. Fairbanks have steadfastly avoided the microphone. At a luncheon tendered Thomas A. Edison in New York recently "Mary and Doug" found WJZ's microphone before them on the speakers' table and had excellent opportunity to see first hand just how simple an operation broadcasting really is.

ACCUSES WEAF OF CONTROLLING AIR IN NEW YORK

A. T. & T. Station Under Fire at Hearing.

New York, March 1.—[Special.]—The American Telephone and Telegraph company's radio broadcasting station WEAF was accused of having taken "complete control of the air" in the metropolitan district by Commissioner of Plants and Structures Grover A. Whelan when he appeared before the board of estimates to hurry construction of the municipal broadcasting station.

Calls Combine a Monopoly.

Commissioner Whalen announced he had abandoned the proposed Central park site for the city radio plant and had decided to establish the station atop the Municipal building.

"After an investigation," Mr. Whalen said, "it was found that the Radio Corporation of America, the Westinghouse Electric and Manufacturing company, the General Electric company, the Western Electric company, and the American Telephone and Telegraph company, through their ownership of radio patents, were in control of the radio industry."

Whalen said control was monopolistic in that the manufacture and sale of broadcasting apparatus for commercial work was left to the Western Electric company, which does not manufacture or sell radio receiving apparatus.

Calls It Public Peril.

"This monopoly," he added, "is, in my opinion, dangerous to the public interest and I intend to point out how it has hampered and delayed the city in its acquisition of a broadcasting station.

"As an instance of the complete control of 'the air' that the American Telephone and Telegraph company exercises at the present moment, the experience of the health commissioner may be cited. Mr. Monaghan, before he was permitted to broadcast a health talk through station WEAF was required to state that he was giving the talk under the auspices of the New York Tuberculosis association. If the health commissioner had not agreed to make this preliminary statement he would not have been permitted to broadcast through WEAF."

Seeks to Block Station.

"It is because of conditions in the radio field that I am forced to appear before your honorable board to request the expenditure of this fund without public letting. In so doing I feel that the city's interest will best be protected against those who are seeking, if they have not already obtained, complete control of the air. I believe that the people of the city of New York, with its million radioans, should be acquainted with the commercial aims and monopolistic tendencies of this company, which is attempting to coerce this city, which is endeavoring, by means of the establishment of this broadcasting station, to give a maximum service and a greater happiness to its citizens."

Prince of Wales to Talk Across Atlantic March 18

American radioans, especially those with dynes, supers, and the like, will have their earphones on the job on Monday afternoon, March 18, in an effort to hear the address of the Prince of Wales.

The prince will attempt to bridge the Atlantic by voice over the new London station, which is being hurried to completion. He will begin speaking at 3 o'clock in the afternoon, central standard time, or 8 p. m. London time.

General Electric Station at Denver Is Under Way

The third and last radio broadcast station planned by the General Electric company to blanket the United States is now under course of construction at Denver, Colo. Already WGY (Schenectady) and KGO (Oakland, Cal.) are on the air, doing some pretty considerable spanning themselves, KGO, the newest station, having been heard already in the south Pacific, while WGY has reached Samoa and South Africa.

THEY'LL DO IT NOW AND THEN



It isn't every crystal set that will tune from one station to another without any hangover from any of the detuned and then turn around on a silent night and bring in a 900 mile away station, but they do it once in a while. Mrs. George A. Billingsley, wife of the manager of the Belmont hotel, is shown (standing with her husband) listening in on WEAF, Fort Worth, Tex., with Mrs. Spearman Lewis (seated).

AMATEUR SHOW OPEN TOMORROW IN NEW YORK

Convention, Exhibits on Four Days.

New York, March 1.—[Special.]—The greatest gathering of radio amateurs in the history of this city will open Monday for the fourth annual convention and radio show, under auspices of the Executive Radio Council, Inc., including the metropolitan district.

The convention and show will be staged at the Pennsylvania hotel, and will continue through Thursday evening.

The first district, which comprises the New England states, and the third and eighth districts, which take in upper New York, Pennsylvania, New Jersey, Delaware, Washington, D. C., etc., will have delegates present.

Club to Have Booths.

Every one of the affiliated clubs of the Executive Council will have a booth at the show. The membership of most of these clubs include a great many laymen and advanced broadcast listeners.

In conjunction with the convention there will be a radio show, at which more than fifty of the world's best manufacturers will exhibit their latest in the way of apparatus. Many devices will be on view for the first time. A large lecture room has been set aside, and some of the most prominent men in the radio world are scheduled to talk. Speakers will include Maj. Armstrong, Paul Godley, K. B. Warner, secretary of the American Radio Relay league, and Prof. Hazeltine.

Wouff-Hong to Initiate.

The night of March 5 will witness the annual banquet. The first New York initiation of the Royal Order of the Wouff-Hong, a secret amateur radio organization, will be held the night following the banquet.

The radio inspector will be on hand to issue licenses, as in past years. There will be a speed contest as well as a renewal of the popular "jamming" contest. A special card competition will be held.

"HEARS" WITH FINGERS.

Helen Keller, deaf and blind since the age of 19 months, enjoys radio by unscrewing the cap of the phones and lightly touching the diaphragm.

CALCUTTA FAN HEARS KDKA ON FIVE VALVE SET

LONDON, March 1.—[United News.]—Pittsburgh's broadcasting has been heard in Calcutta, India, according to dispatches from that city.

A Calcutta amateur radio fan, understood to have been using a five valve set, picked up Saturday's broadcasting from Pittsburgh for a half hour. British listeners had failed to hear the broadcasting when it was relayed from London, due to atmospheric conditions here.

It is stated that an investigation conducted by the British Broadcasting company proved that the Calcutta fan actually heard the relayed concert.

Shenandoah, Ia., on Air with Strong Station

Shenandoah, Ia., is now listed among the towns and cities of the country clamoring for air room. Station KFNF, conducted by the Henry Field Seed company, operating on 266 meters, claims attention because of the fact that it is another to operate on storage batteries alone. Reports on test programs indicate that KFNF will cover the whole country under fair conditions and that it is exceptionally clear.

Daily noonday concerts are being given from 12:30 to 12:55 (central standard time), with general concerts on Wednesday and Saturday, from 7:30 to 9 p. m. On Sundays there is a sacred song service from 6:30 to 7:30 p. m.

According to the station announcement, the programs will be extended later.

Government Calls for Radio Engineers

The United States civil service commission has broadcast a call for radio engineers in the Army signal corps service. The government needs one radio engineer, and will pay a salary of between $4,000 and $5,000; an associate engineer, at between $3,000 and $4,000, and an assistant engineer at between $2,000 and $3,000 a year. These civilian engineers are required for signal service work at the McCook air service field, Dayton, O., and Camp Alfred Vail, N. J., the Army signal school.



DAVEN RADIO RESISTOR

The New Daven No. 51 Combination Grid Condenser and Resistor Mounting, 40c

Ask your dealer to show it to you—it saves time and trouble in changing or replacing your Grid Condensers and Resistance Units. No soldering iron needed. Fits all Standard Grid Condensers.

Daven Precision Resistors
ACCURATELY CALIBRATED CONSTANT IN VALUE
All values, 5,000 ohms to 10 megohms
Positively insures clear, silent operation and distortionless reception—noiseless and moisture proof. Amateurs and Radio Engineers who have experimented in the building of receiving equipment know that the DAVEN RADIO RESISTORS are unexcelled.
If your dealer cannot supply you, write us

The Daven Radio Company
"Radio Resistor Specialists"
13½ Campbell Street, Newark, N. J.

DRILL HOLES LOCATED
Accurately—Easily—Quickly
with the Church
UNIVERSAL TEMPLATE



Solves the problem of finding and transferring the exact center of the drill holes of all radio instruments that mount on panels or baseboards.
Indispensable to the set builder. Eliminates chances of spoiling panels. More than saves its price in time and temper. Simple directions with each template. Complete with extra bushing $1.25
Dealers' Correspondence Invited
Radio Instruments Co., Inc.
17 N. Wabash Ave. Chicago

RUSONITE
RADIO CRYSTAL
Electro Surface Sensitive
Used All Over The World
"THE PERFECT SYNTHETIC CRYSTAL"
Price mounted 50c
RUSONITE CATWHISKER 14K. GOLD
Supersensitive; will not oxidize
Price 50c
RUSONITE ADJUSTO-FIXED DETECTOR
Satisfaction Guaranteed
Bakelite Base. Price $1.25
RUSONITE PRODUCTS CORP.
25 Jackson Blvd. Chicago.
Room 1522. Tel. Harrison 6775.

SECOND FLOOR

FREE 2 PAIRS OF HEAD PHONES WITH OUR Wonder Radio

NO OUTSIDE AERIAL NECESSARY

Complete $11.95
WHILE 1,000 SETS LAST

WONDER RADIO

Range 35 to 40 Miles

NO BATTERIES—NO TUBES—NO EXPENSE.

Brings music, humorous stories, amusing songs, clever comedies and world news to your home.

MAIL OR PHONE YOUR ORDERS NOW!

Single DIAL control on the instrument; just turn dial to hear different stations. Our Radio works on insulated aerial wire. The wire is covered and it can be strung around picture moulding in rooms or apartments, or hung in an attic like a clothes line, or just laid on a flat roof. You can put it up in 20 minutes easy. Price, WITH EVERYTHING—2 pair head phones, aerial and ground wires, RECEIVING SET IN HANDSOME OAK OR MAHOGANY finished cabinet, ready to hear tonight's program. Guaranteed.

$11.95

Cut out and bring this advertisement with you, and receive Free of Charge One DU-TEC

Carrithers & Company
223 W. Madison St. Established 15 Years Phone State 8087
SECOND FLOOR
Open Evenings Till 9—Sundays 10 A. M. to 4 P. M.
OPEN EVENINGS TILL 9 P. M.

WALK UP TO THE SECOND FLOOR
WALK UP TO THE SECOND FLOOR

PROTESTANTISM URGED TO BUILD BROADCAST CHAIN

Advocates Opposed to Sectarian Stations.

All Protestant churches may join in development of a chain of broadcasting stations.

While the movement is said still to be in "a discussive state," several prominent religious publications have been treating the subject seriously. A recent editorial in the Northwestern Christian Advocate, official paper of the Methodist Episcopal church, dealing with "The Church's Use of Radio," holds broadcasting to be too powerful an agency for church work to be ignored and urges early action.

Quotes Page Editorial.

Quotations are made from a recent page editorial on the subject by the Western Christian Advocate, another Methodist Episcopal publication. This said in part:

"Even though the radio carries the human voice across the continent and conversation is indulged with foreign countries, the invention is in its infancy. That the church should resort to it as an agency in the spread of truth, is apparent to all forwardlooking people.

"We doubt that any one denomination, however strong, should undertake so important a move until it is evident the remaining denominations in the council are disinclined. In that event, Methodism, or any other church body so disposed, could broadcast its message to the uttermost parts of the country.

Opposes Sectarian Action.

"The propriety and wisdom of putting the matter first up to the organization representing Protestantism is revealed in the fact that members of all churches and adherents of none are 'listeners in.' Now, however broad one's message may be and utterly devoid of denominational bias, the very fact that some particular denomination sponsors the message would tend to weaken the force of the appeal, when the identical message broadcast under the auspices of pan-Protestantism would be listened to with equal cordiality by all churchmen. The churches cannot apply themselves to this marvelous publicity agent too quickly, and if Protestantism, as represented by the federal council, does not see its way to assume the responsibility of establishing broadcasting stations, then let our church bend itself to the task."

Canada's Highest Power Radio Station Is Opened

Station CKCH of the Canadian National railway, Ottawa, Ont., was put in service Wednesday night with a varied program, which was heard by thousands of enthusiasts in Ottawa, Montreal and other Canadian cities. It is the largest and most powerful radio plant in Canada. It was opened by Sir Henry Thornton, K. B. E., who afterward addressed employes of the railways and the general public. At the same time station CKCH was "tied in" with station CHYC at Montreal, and the program was broadcast simultaneously from both cities. CKCH broadcasts on 435 meters, CHYC on 341.

College to Broadcast House and Grounds Hints

State College, Pa., March 1.—A "House and Grounds" series of radio talks has been arranged for station WPAB, Pennsylvania State college. Members of the architectural engineering and the landscape architectural departments will tell of interior and exterior improvements for the new and old homes. The talks will be given each Friday evening at 7 (central standard time) for the next four weeks.

TRIBUNE'S RADIO PROGRAMS FOR WEEK

Beginning Monday, March 3



Get acquainted with the "Good night, folks" boys of WBZ, the Westinghouse station at Springfield, Mass. These announcers are known to thousands of radioans of the middle west by voice. Left to right: William S. Tilton, Thomas H. McNally, and Alwyn E. W. Bach.
[Bachrach Photo.]

Monday, March 3.

[Silent night for KYW, WDAP, WJAZ, WMAQ, WBZ.]
[Central time throughout.]

7 A. M.—KYW [536], Chicago. Setting up exercises.
12:35—KYW [536], Chicago. Table talk.
12:35—WHB [411], Kansas City. Orchestra.
1:35—WDAP [360], Chicago. Blackstone-Drake concert.
2—WHB [411], Kansas City. Classical and popular music.
3:30—WDAP [411], Kansas City. Matinee musical.
4:30—WMAQ [447], Chicago. Items of interest to women.
4:30—CFAC [430], Calgary. Varied program.
5—WGI [360], Medford Hillside. "Just Boy."
5:30—WCAE [462], Pittsburgh. Dinner concert.
6—WDAP [411], Kansas City. School of the Air. WWJ [360], Detroit, orchestra.
6:15—WEAF [492], New York. Personality chat.
6:15—WLAG [417], Minneapolis-St. Paul. Concert.
6:30—WOO [509], Philadelphia. Dinner dance.
6:45—WGY [380], Schenectady. Piano solos; band.
6:50—KYW [536], Chicago. Bedtime story.
7—WDAP [630], Chicago; Blackstone-Drake concert. WTG [286], Manhattan, Kas.; poultry raising. WRC [469], Washington; Dr. A. N. Goldsmith, chief broadcast engineer of Radio Corporation of America.
7:30—WOAW [526], Omaha; Randall's Royal orchestra. WTAS [286], Elgin, concert. WOO [509], Philadelphia; Philadelphia Music club. WBAP [476], Fort Worth; concert. WLAG [417], Minneapolis-St. Paul; lecture. WCAE [462], Pittsburgh; music. WBX 517], Detroit; Musical club.
8—WDAF [411], Kansas City; popular program. WOS [411], Jefferson City; music. WLW [509], Cincinnati; "Dreams." WOC [484], Davenport; Muscatine night. WEB [429], Aslanta; Atlanta Federation of Musicians. WHAZ [380], Troy; 105th Infantry band and 27th division in A. E. F. program. WCBD [345], Zion; concert.
8:15—WRC [469], Washington. Orchestra.
8:30—KSD [546], St. Louis; music. WMC [500], Memphis; orchestra. WFAA [476], Dallas; Texas Independence Day celebration.
8:45—WGY [380], Schenectady. Piano solo; band concert.
9—KFAF [360], Denver; varied program. KPO [423], San Francisco; dinner concert. KQV [360], Pittsburgh; "Music of American Composers." WRC [469], Washington; Hawaiian music.
9:30—KFKX [455], Hastings; varied program. WOO [509], Philadelphia; Havana Casino orchestra. KFAB [330], Pullman, Wash.; talks and music. WBAP [476], Fort Worth; concert.
10—WOAW [526], Omaha; classic program. CFAC [430], Calgary; varied program. KPO [423], San Francisco; concert.
10:45—WSB [429], Atlanta. Atlanta Federation of Musicians.
11:30—KSD [546], St. Louis. Organ recital.
11:45—WDAF [411], Kansas City. Nighthawk frolic.
Midnight—KFI [469], Los Angeles; Cocoanut Grove orchestra. KPO [423], San Francisco; Palace Hotel orchestra.

Tuesday, March 4.

[Central time throughout.]

7 a. m.—KYW [536], Chicago. Setting up exercises.
—WCAL [360], Northfield Minn. Talks.
11:35—KYW [536], Chicago. Table talk.
12:35—WHB [411], Kansas City. Orchestra.
1—WCAL [360], Northfield Minn. Talks.
1:35—KYW [536], Chicago. Table talk.
2—WHB [411], Kansas City. Classical and popular music.
2:35—KYW [536], Chicago. Studio program. WMAQ [447], Chicago; Lyon & Healy program.
3:30—WDAF [411], Kansas City. Matinee musical.
4:20—WMAQ [447], Chicago. Items for women.
4:30—CFAC [430], Calgary. Varied program.
5:30—WCAE [462], Pittsburgh. Dinner concert. WGY [380], Schenectady; dinner music.
6—WDAF [411], Kansas City. School of the Air. WWJ [360], Detroit, orchestra. WGI [360], Medford Hillside, travel talk. WLAG [417], Minneapolis-St. Paul, "Fishing."
6:15—WAAF [286], Chicago, talk on farm equipment.
6:15—WLAG [417], Minneapolis-St. Paul, M. O. C. orchestra.
6:30—WTAY [282], Oak Park, concert.
6:45—WGY [380], Schenectady, musical program.
6:50—KYW [536], Chicago, bedtime story.
7—KYW [536], Chicago, Congress hotel orchestras. WDAF [360], Blackstone-Drake concert. WTG [286], Manhattan, Kas., dairying, live stock. WMAK [360], Lockport, musical program.
7:15—WJAX [390], Cleveland, "Vanities of 1924."
7:30—WOAW [526], Omaha, original music masters. WGY [380], Schenectady, music. WTAS [286], Elgin, concert. WBAP [476], Fort Worth, concert. WLAG [417], Minneapolis-St. Paul, farm lectures. WCAE [462], Pittsburgh, musical. WCX [517], Detroit, organ recital. WEAF [492], New York, varied program.
8—KSD [546], St. Louis, American Electric R. R. banquet. WDAF [360], Chicago, Barton organ. WMC [500], Memphis, Apollo club. WSB [429], Atlanta, Atlanta Federation of Musicians. WHB [411], Kansas City, Orpheus male quartet.
8:20—KYW [536], Chicago, special program.
8:30—WFAA [476], Dallas, Mosart Choral club.
8:40—WMAQ [447], La Salle orchestra.
8:45—CFAC [430], Calgary, varied program.
8:48—KYW [536], Chicago, Chicago Musical college.
9—KFAF [360], Denver, varied program. KPO [423], San Francisco, Fairmont Hotel orchestra.
9:15—WJAN [280], Peoria, concert.
9:15—KYW [536], Chicago, U. of Ill. Concert band.
9:45—WGY [380], Schenectady, music.
10—WLW [309], Cincinnati, special concert KFI [469], Los Angeles, Cocoanut Grove orchestra. KPO [423], San Francisco, "Robin Hood." KGO [312], Oakland, "The Hottentot." KHJ [395], Los Angeles, Mary Garden.
10:30—WOAW [526], Omaha, vocal and instrumental.
10:45—WSB [429], Atlanta, Atlanta Federation of Musicians.
11—WMC [500], Memphis, Frolic. WFAA [476], Dallas; Hawaiian music.
11:45—WDAF [411], Kansas City. Midnight frolic.
Midnight—KFI [469], Los Angeles, concert.

Wednesday, March 5.

Central time throughout.

7:00 a. m.—KYW [536], Chicago, setting up exercises.
9:45—WCAL [360], Northfield, Minn., chapel.
1:35—KYW [536], Chicago, table talk.
12:35—WHB [411], Kansas City, orchestra.
1:00 p. m.—WMAQ [447], Chicago Chamber of Commerce.
1:35—WDAF [360], Blackstone, Drake concert.
3:30—WDAF [411], Kansas City, matinee musical.
4:20—WMAQ [447], Chicago, items for women.
4:30—CFAC [430], Calvary; varied program.
5:50—WGI [360], Medford Hillside, Campfire Girls, talk.
6:00—WDAF [411], Kansas City, School of the Air. WWJ [360], Detroit.
6:30—WTAY [282], Oak Park, concert. WCAE [462], Pittsburgh, "The Sunshine Girl."
6:30—WGI [360], Medford Hillside. "The Closed Door." WTAY [282], Oak Park, concert. WCAE [462], Pittsburgh, "The Sunshine Girl."
6:50—KYW [536], Chicago bedtime story.
7:00—KSD [546], St. Louis, concert ensemble. KYW [536], Chicago, Congress Hotel orchestras. WDAF [360], Blackstone-Drake concert. WTG [286], Manhattan Kas., crops, weeds, soils. WMAQ [447], Chicago, Geo. gene Faulkner, WOC [484], Davenport, lecture. WTAM [390], Cleveland, Symphony orchestra.
7:30—WTAS [286], Elgin, concert. WMAQ [447], weekly lecture, Northwestern university. WOO [509], Philadelphia, "Artificial Silk." PWX [400], Havana, band. WBAP [476], Fort Worth, concert. WLAG [417], Minneapolis-St. Paul, farm lectures. WCX [517], Detroit, musical program.
8:00—WDAF [411], Kansas City, classical concert. KYW [536], Chicago, Sherwood Music school. WOS [441], Jefferson City, talk and tunes. WLW [309], Cincinnati special concert. WOC [484], Davenport, music. KQV [360], Pittsburgh, music.
8:45—WMAQ [447], Chicago, La Salle orchestra.
8:45—CFAC [430], Calgary, varied program.
9:00—KSD [546], St. Louis, old fashioned country dance. KYW [536], Chicago, good roads report. KPO [423], San Francisco, Fairmont Hotel orchestra.
9:03—WOO [509], Philadelphia, "The Messiah."
9:30—KFAB [330], Pullman, Wash., talks and music. WBAP [476], Fort Worth, concert. WLAG [417], Minneapolis-St. Paul, concert.
10:00—KHJ [395], Los Angeles, special program. KYW [536], Chicago, midnight revue. KPO [423] San Francisco, band.
10:10—WDAF [360], Chicago, Barton organ.
11:00—KSD [546], St. Louis, dance music.
11:45—WDAF [411], Kansas City, Nighthawk frolic.
Midnight—KFI [469], Los Angeles, orchestra.
1 a. m.—KFI [469], Los Angeles, Cocoanut Grove orchestra.

Thursday, March 6.

Central time throughout.

7 a. m.—KYW [536], Chicago. Setting up exercises.
12:35—KYW [536], Chicago. Table talk.
12:35—WOI [360], Ames; lecture. WHB [411], Kansas City, orchestra.
1:35—WDAF [360], Blackstone, Drake concert.
2—WHB [411], Kansas City. Classical and popular.
2:35—KYW [536], Chicago; studio program. WMAQ [447], Chicago; Lyon & Healy concert.
3—WEAF [492], New York. Symphonic dance orchestra.
3:30—WDAF [411], Kansas City. Matinee musical.
4:20—WMAQ [447], Chicago. Items for women.
4:30—CFAC [430], Calgary. Varied program.
5:20—WCAE [462], Pittsburgh]. Dinner concert.
6—WDAF [411], Kansas City; school of the air. WWJ [360], Detroit; orchestra. WGI [360], Medford Hillside; talk, music.
6:15—WLAG [417], Minneapolis-St. Paul. M. A. C. orchestra.
6:30—WTAY [282], Oak Park, Concert.
6:45—WGY [380], Schenectady. Y. M. C. A. program.
6:50—KYW [536], Chicago. Bedtime story.
7:00—WOAW [526], Omaha; child's story hour. WDAF [360], Blackstone; Drake concert. WTG [286], Manhattan Kas.; agricultural conference; farm engineering. WJAX [390], Cleveland; special program. WMAQ [447], Boy Scouts' talk. WOC [484], Davenport; music. WHB [411], Kansas City; address.
7:30—WOAW [526], Omaha; Goldenrod orchestra. WTAS [286], Elgin; concert. WBAP [476], Fort Worth; concert. WLAG [417], Minneapolis-St. Paul; farm lecture. WCX [517], Detroit; band.
8—KSD [546], St. Louis; St. Louis Symphony orchestra; Rudolph Gang, conductor. KYW [536], Chicago; Twenty Minutes' Good Reading. WDAF [360], Blackstone; Barton organ. WCBD [345], Zion; concert. WHB [411], Kansas City; music.
8:15—WSC [469], Washington. Talk, Senator Selden P. Spencer.
8:20—KYW [536], Chicago. Musical program.
8:45—WGY [380], Schenectady; varied program. CFAC [430], Calgary; varied program.
9—KFAF [360], Denver; varied program. WMAQ [447], Chicago; Northland trio. WWJ [360], Detroit; dance music. WCAL [360], Northfield, Minn.; music. KPO [423], San Francisco; concert. WRC [469], Washington; dance program.
9:03—WJAN [280], Peoria, Concert.
9:30—KFKX [455], Hastings; varied program. WBAP [476], Fort Worth; concert.
10—WOAW [526], Omaha; 17th United States Infantry band. WLW [309], Cincinnati; special concert. KFI [469], Los Angeles; concert. KGO [312], Oakland; talk. KHJ [395], Los Angeles; band.
11—WMC [500], Memphis; organ. KPO [423], San Francisco, W. B. Allen.
12:45—WDAF [411], Kansas City, Nighthawk frolic.
Midnight—KFI [469], Los Angeles; concert. KHJ [395], Los Angeles; Hickman's orchestra.

Friday, March 7.

Central time throughout.

7 a. m.—KYW [536], Chicago. Setting up exercises.
11:35—KYW [536], Chicago. Table talk.
12:30—KYW [536], Chicago. "The Progress of the World." WOI [360], Ames; Diet and Health.
12:35 — WHB [411], Kansas City. Orchestra.
1:35—WDAF [360], Chicago. Blackstone-Drake concert.
2—WHB [411], Kansas City. Classical and popular music.
3—WEAF [492], New York. Music.
3:30—WDAF [411], Kansas City. Matinee musical.
4 — WMAQ [447], Chicago. Items for women.
4:30—KPO [423], San Francisco. Organ.
6—WDAF [411], Kansas City. School of the Air. WWJ [360], Detroit; orchestra.
6:10—WAAF [286], Chicago. Talk on Farm Machinery.
6:30—WGI [360], Medford Hillside. Evening program. WTAY [282], Oak Park; concert. KPO [423], San Francisco; Fairmont hotel orchestra.
7—KYW [536], Chicago; Congress hotel orchestras. WDAF [360], Chicago; Blackstone-Drake concert. WTG [286], Manhattan, Kas.; home economics. WMAQ [447], Chicago; "Wide Awake club." WEB [417], Kansas City; popular music.
7:30 — WOAW [526], Omaha; orchestra. WTAS [286], Elgin; concert. WBAP [476], Fort Worth; concert. WLAG [417], Minneapolis-St. Paul; farm lectures. WCX [517], Detroit; musical program.
8 — WDAF [411], Kansas City; novelty night. WOS [441], Jefferson City; music. WMC [500], Memphis; talk, ballad.
8:15—WOO [509], Philadelphia. Address Dr. R. H. Bradbury.
8:30 — WCAL [360], Northfield, Minn.; book talk. WFAA [476], Dallas; music.
8:40—WMAQ [447], Chicago. La Salle orchestra.
8:45 — WGY [380], Schenectady; "If I Were King." KGO [312], Oakland; news.
9—KFAF [360], Denver; varied program. WMAQ [447], Chicago; music. KQV [360], Pittsburgh; celebration of birth month, Handel and Chopin. KHJ [395], Los Angeles; organ.
9:03—WOO [509], Philadelphia, Kentucky Kernels.
9:30—KFAB [330], Pullman, Wash.; talks and music. WBAP, Fort Worth; concert. WLAG [417]; concert.
10—WOAW [526], Omaha; orchestra. KYW [536], Chicago; revue.
10:10 — WDAF [360], Chicago. Barton organ.
11:45—WDAF [411], Kansas City. Nighthawk frolic.
Midnight — CFAC [430], Calgary; special concert. KFI [469], Los Angeles; concert.
1 a. m.—KFI [469], Los Angeles. Cocoanut Grove orchestra.

Saturday, March 8.

Central time throughout.

7 a. m.—KYW [536], Chicago, setting up exercises.
11:35—KYW [536], Chicago, table talk.
12:46—WHB [411], Kansas City, dance program.
1:35—WDAP [363], Chicago, Blackstone-Drake concert.
2—WHB [411], Kansas City, orchestra.
3—WEAF [492], New York, orchestra.
3:30—WDAF [411], Kansas City, matinee musical.
4:30—CFAC [430], Calgary, varied program.
6—WDAF [411], Kansas City, School of the Air.
6:30—WWJ [360], Detroit, orchestra. WGI [300], Medford Hillside, evening program. WTAY [282], Oak Park, concert. WEAF [492], New York, varied program.
6:50—KYW [536], Chicago, bedtime story.
7—KYW [536], Chicago, Congress hotel orchestras. WBAP [476], Fort Worth, Sunday school lesson.
7:30—WOAW [526], Omaha, Yost's orchestra. WTAS [286], Elgin, concert. PWX [400], Havana, concert.
8—KYW [536], Chicago, musical program. WMAQ [447], Chicago, band. WGI [360], Medford Hillside, Louise Harrell, contralto. WTAM [390], Cleveland, dance orchestra.
8:30—WFAA [476], Dallas, recital. WGY [380], Schenectady, dance music.
8:45—CFAC [430], Calgary, varied program.
9—KSD [546], St. Louis, orchestra. KFAF [360], Denver, varied program.
9:00—KYW [536], Chicago, "Safety First." WMAQ [447], Chicago, Balaban & Katz revue.
9:15—WLAG [417], Minneapolis-St. Paul, studio program.
10—KGO [312], Oakland, San Jose Scions' band. WOAW [526], Omaha, varied program. KYW [536], Chicago, revue.
10:10—WDAP [360], Chicago, Barton, organ. KPO [423], San Francisco, orchestra.
10:30—WGY [380], Schenectady, orchestra.
11:30—WFAA [476], Dallas, dance music.
11:45—WDAF [411], Kansas City. Nighthawk Frolic.
Midnight—KFI [419], Los Angeles, concert. KHJ [395], Los Angeles, Hickman's orchestra.
1 a. m.—KFI [469], Los Angeles, Cocoanut Grove orchestra.

Sunday, March 9.

7 a. m.—KYW [536], Chicago, setting up exercises.
9—WCBD [345], Zion. Bible school, orchestra.
10—WOAW [526], Omaha. Chapel service.
11—WBAP [476], Fort Worth. 1st Christian church.
11:30—WJAN [280], Peoria. Sermon.
Noon—CFAC [430], Calgary. Morning service.
1 p. m.—WWJ [360], Detroit. Orchestra.
2:30—WTAS [286], Elgin. Concert; WCBD [345], Zion. Service.
3—WGI [360], Medford-Hillside. Twilight program.
3:30—WOAW [526], Omaha-St. Cecilia. Cathedral choir.
4—WBAP [476], Fort Worth. Organ concert.
5—WBAP [476], Fort Worth. Address.
6:30—WWJ [360], Detroit; St. Paul's Episcopal cathedral. Service; WFAA [476], Dallas; Radio Bible class.
7—WOAW [526], Omaha. Bible study.
7:30—WTAS [286], Elgin; concert. WOS [441], Jefferson City; 1st Presbyterian service. WGI [360], Medford-Hillside; "World Unity." WFAA [476], Dallas; 1st Unitarian church service.
7:45—WJAN [280], Peoria. Lecture.
8:20—CFAC [430], Calgary. Evening service.
9—WFAA [476], Dallas. 1st Baptist church service.
9:30—WFAA [476], Dallas. Orchestra.
10—WOAW [526], Omaha. Chapel service; Temple Israel. KFI [469], Los Angeles, concert.
11—WBAP [476], Fort Worth. Orchestra.
Midnight—KFI [469], Los Angeles Concert.

TODAY'S RADIO PROGRAM

(Sunday, March 2, 1924.)

Taking part in the program for the Sunday Evening club tonight are Miss Jane Addams, Dr. Hugh Black of New York City, David R. Forgan, Dr. Cleland B. McAfee, Elmer T. Stevens, and the Imperial male quartet.



DAVID R. FORGAN.
[Moffett Photo.]

At the 7 o'clock meeting Dr. McAfee will preside and Miss Addams will tell of her experiences during the earthquake in Japan. Her talk will be in connection with Y. W. C. A. Japanese relief drive.

At the 8 o'clock service Dr. Hugh Black will speak on "The Church and the Modern World." Elmer T. Stevens will preside at this meeting and David R. Forgan will read the scriptures.

CHICAGO

SERVICES.

11 a. m.—KYW [536], Central church service, Orchestra hall.
2:30 p. m.—KYW [536], studio chapel service.
7 p. m.—KYW [536], Chicago Sunday Evening club service.

CONCERTS.

5—WDAP [360], Barton organ, Ralph Emerson.
6—WJAZ [448], classical concert.
9:15—WDAP [360], classical program.

OUTSIDE CHICAGO

9 a. m.—WCBD [345], Zion. Bible school.
9:30—WGY [380], Schenectady. First Baptist church service.
10—KDKA [326], Pittsburgh. First Presbyterian church service.
10—CFAC [430], Calgary. Morning service.
10—WCAP [469], Washington. Luther Place Lutheran church.
10:30—WLAG [417], Minneapolis-St. Paul. Westminster Presbyterian service.
11—WLW [309], Cincinnati. Church of the Covenant.
11—WBAP [476], Fort Worth. First Methodist church.
11—WSB [429], Atlanta. First Presbyterian church service.
11:30—WJAN [280], Peoria. Morning sermon.
1 p. m.—WWJ [360], Detroit. Orchestra.
1—KPO [423], San Francisco. American Bible society.
1:45—WEAF [492], New York. Interdenominational services.
2—WWJ [360], Detroit. Selections from "The Lady in Ermine."
2—WHB [411], Kansas City. Musical concert.
2—WHN [360], New York. Christian Endeavor program.
2:30—WGY [380], Schenectady. Symphony orchestra.
2:30—WCBD [345], Zion. Service with special music.
2:30—WTAS [286], Elgin. Concert.
2:45—WEAF [492], New York. Sunday men's conference, Y. M. C. A.
3—WGI [360], Medford Hillside. Twilight program.
3—KDKA [326], Pittsburgh. Organ recital.
3—WCAP [469], Washington. Bethlehem chapel, Mt. St. Albans Episcopal cathedral.
3:45—KDKA [326], Pittsburgh. Vesper service.
4—WHAS [400], Louisville. Concert.
4:30—WHN [360], New York. Temple club orchestra.
5—WSB [429], Atlanta. Sabbath twilight program.
5:30—WCAE [462], Pittsburgh. Dinner concert.
6—KDKA [469], Los Angeles. Federated churches vesper service.
6:30—WEAF [492], New York. Musical program.
6:30—WCAP [469], Washington. Special musical program.
6:30—WWJ [360], Detroit. Service St. Paul's Episcopal cathedral.
6:30—WGY [380], Schenectady. First Baptist church service.
6:30—CFAC [430], Calgary. Evening service.
6:45—KDKA [326], Pittsburgh. Calvary Episcopal church.
7—WOO [484], Davenport. Calvary Baptist church.
7—WCAE [462], Pittsburgh. Organ recital.
7:20—WGI [360], Medford Hillside. Evening program. Address and music.
7:30—WTAS [286], Elgin. Concert.
7:30—WOS [440], Jefferson City. Methodist church service.
7:45—WJAN [280], Peoria. Evening lecture.
7:45—WLW [309], Cincinnati. First Presbyterian church service.
7:45—WLAG [417], Minneapolis-St. Paul. Service Second Church of Christ, Scientist.
8—WEAF [492], New York. Organ recital.
8—WHB [411], Kansas City. Sunday evening service—concert.
8—WCAP [469], Washington. Organ recital.
8:20—WCAL [360], Northfield, Minn. Sacred programs.
9—WHAA [484], Iowa City. Familiar hymns, sung by Miss Katherine La Shack.
9—KHJ [395], Los Angeles. Organ recital.
9—WHN [360], New York. Varied music.
9:20—WLW [509], Cincinnati. Sunday school.
10—KHJ [395], Los Angeles. Hickman's orchestra.
10:30—KPO [423], San Francisco. Fairmont orchestra.
11—WBAP [476], Fort Worth. Southern Baptist convention.
11—WEAF [476], New York. Southern Presbyterian church service.
Midnight—WHB [411], Kansas City. Program for listeners in extreme west.
Midnight—KFI [469], Los Angeles. Orchestra.

YOU DON'T NEED TUBES

to hear programs from stations 400 to 1600 Miles Away. I can show you how to get them on YOUR CRYSTAL SET. Costs no more than One Tube. Send no money. Send self-addressed envelope for picture of my set.

LEON LAMBERT,
Wichita, Kansas

TOWN ORGANIZES TO TRACE SOURCE OF INTERFERENCE

All Laporte Suffers from It Nightly.

One hundred Laporte, Ind., radio fans attended organization of the "Listeners' league" at the Y. M. C. A., last Thursday evening. Permanent officers were elected, and a constitution and by-laws adopted.

Two groups of "listeners" were decided on. One, the senior, to be composed of all over 15 years, with annual dues of $2.00. The junior section is for members under 15, and carries dues of 50 cents.

John B. Dilworth, county prosecutor, and local leader in radio circles, was elected president; Frank Way, vice president, and Dr. F. W. Dye Goo, secretary-treasurer. Permanent committees will be named at a meeting on March 4, at the "Y" at 7:30 p. m.

Immediate action will be taken to trace and eliminate interference. Peculiar conditions in that locality have ruined nightly radio programs consistently, and despite the campaign of city officials to run down the nuisance some weeks ago, little success met their efforts.

Many believe the source of trouble to be a leaky power line.

Farmers Enjoy Penna. College Radio Programs

State College, Pa., March 1.—That agriculture has a firm place on the program of the radio fan is evidenced by scores of letters which have been received commending the "farm and garden" program broadcast every Monday night at 7 [central standard time], from station WPAB at the Pennsylvania State college.

Responses have come from practically every state east of the Rocky mountains and from Canada. The "farm and garden" programs are given every Monday evening at 8 o'clock.

WAAM Adds 5 Musicians to Broadcast Orchestra

Pleased fans have commended the action of WAAM, Newark, N. J., in increasing their orchestra by five instruments in an effort to better the quality of programs transmitted.

BELIEVE IT OR NOT.

Henry Slaughter, 16 year old, 1204 N street, northwest, Washington, D. C., the radio center of "bar" receivers, has built a crystal set inside an ordinary thimble. It cost 20 cents, he reports.

ATWATER KENT NO. 10

Charles Bass sells Radio Receiving Sets on HONOR! All sets and accessories sold subject to satisfaction or your money back.

You are assured of the finest radio apparatus obtainable. We install anywhere in Chicago. ATWATER KENT NO. 10-A gives you greater range, selectivity and service. Call, write or phone. Deferred payments for preferred accounts. No carrying charges.

Bass Camera Company
109 No. Dearborn St. State 7410

ECHOES OF THE HEAD PHONES

BY ELMER DOUGLASS.

A week minus the spectacular, but of such tenor and quality as to arouse speculation on the possibility of future programs of even greater worth and significance. We are never satisfied. A glance at certain "outside Chicago" programs will explain one of the reasons for this. St. Louis has its Symphony orchestra concerts; New York City has its chamber music recitals.

Why cannot Chicago have these likewise? The Chicago Symphony orchestra concerts are second to none in the country; yet they are held within sealed doors, so to speak. They might be feeding millions of eager ears and receptive minds in this middle west, and nurturing among them a love so strong for this higher class of music that a new and vastly larger Orchestra hall would be required to satisfy the ticket requirements of the radio listener graduates of the near future. The most of us inherited the opera with our receiving set, and I am sure that both we and the opera company are going to profit thereby.

* *

While yet dwelling in this Elysian field above the clouds we might as well rest for another moment under a tree upon which hangs a choice plum which, if I mistake not, may be had for the asking. I am referring to the classical program given by WDAP at 9:15 Sunday evenings. This concert is a close approach to pure chamber music, of which there is no finer in the entire field of musical literature. Those who heard the Tschaikowsky number toward the close of the program last Sunday will know what I mean. Is it asking too much that this be turned into a purely chamber music recital?

If by some superhuman effort I could unloose the combination that would give the radio listeners one or both of these concerts—that is, if they are really wanted—I would consider my life far from having been in vain.

* *

Monday evening at 8:30 I "tuned up" on Zion City—a fine program of southern plantation melodies. Had a terrible time during the next hour; couldn't settle down on anything. Here and there caught snatches of talks, jazz, solos, code, interference whistles, and what not. At 9, WOS, Jefferson City, came through with a good cornet solo. A few minutes later found WHAZ, Troy, praising the wonders of the Adirondacks as a winter resort.

At 9:25 picked up the Glee Club Male quartet of the Friendly Sons of St. Patrick, WEAF, New York City. This was good, and I returned to them frequently.

Turning to KSD, St. Louis, at 9:30, heard Senator James A. Reed, [Mo.] delivering a high sounding political speech. He must have been saying things, considering the applause.

Again at WOS, Jefferson City, heard the latter portion of an old time program, and signing off "in the dome of the Capitol building, Jefferson City, Mo., at 9:55½ p. m."

Stayed with WBAP, Fort Worth, several minutes listening to Clyde Whitlock's violin ensemble. I agreed with a telegram from T. Crawford of Chicago, saying, "Many thanks; program beautiful."

And then that musical, rhythmical, inimitable voice of the south: "W-S-B, the At-lan-ta Juh-nul, At-lan-ta, Jaw-jah." If you haven't heard that announcer's voice—half talk, half song—you have missed half your life. And those theatrical property hands down there can sure sing and play the guitar.

After hearing WOC sign off, "Where the West Begins," returned to Troy in time to hear WHAZ sign off in Chinese: "War-Mein, Egg Foyoung, Boowlaw, Hongkong Tea"—which was some lunch!

* *

The weekly farm bureau talks from KYW on Tuesdays are interesting to me in a complex way. I never listen to them in full, and I never pass them up entirely. One senses in a singularly subtle manner the influence that this new instrumentality has in binding country to city, and city to country. My early days were spent on the farm; so as I listen I picture a scene in some far away country home—sitting room, wood stove, easy chair, radio set—and the farmer and the farmer's son "listening in" the same as I am doing.

* *

Wonder if you enjoyed hearing Mrs. Ruby Evans Parrett from WMAQ on the Lyon & Healy program Tuesday evening as much as I did? I don't recall ever hearing a singer who so thoroughly put her soul into the voice and into the air as she did.

How would you like to hear this for the first time: "Pacific coast station KGO, Oakland, Cal.; ten minutes intermission, after which Halsted's orchestra will continue their dance program from the garden room of the St. Francis hotel"? Small things make some big boys very happy. This was at 1:49 Tuesday morning, and it was the first time I had heard KGO.

Why can't one of the west coast stations let us hear the ocean's roar? Maybe that might be worked into an idea!

* *

A minute later: "WJAX, WJAX, Cleveland, broadcasting a test program from our new studio on the twentieth floor of the Union Trust company." WJAX, your regeneration test No. 12 came in here like the "coo, coo, coo, coo," of a turtle dove.

And this at 2:01 a. m.: "WKJFAWX"—can you figure that out? Well, I always went home when I began seeing things double.

* *

The program by the Bethany male quartet and ladies' quartet Wednesday evening developed unconsciously into a comparative contest between the two voices. In this instance, being blindfolded, I chose the male quartet.

* *

I wish I could discuss some of these things with other listeners before putting them into print. I should like to have known what other listeners thought of the two-piano recital by Marion Carter and Evelyn Mays on the Gunn School of Music program at WMAQ Wednesday evening. One of the numbers, a Xoncertstuck by Chaminade, was an undertaking of no little difficulty and required fifteen minutes for its performance. Two-piano selections are not easy to handle via the microphone route, but I for one thoroughly enjoyed this program.

* *

At 10 o'clock that evening we had the choice of three programs—the usual one at WDAP, a midnight revue at KYW, and a Scottish program at WJAZ. No, I am not, but I turned to WJAZ anyhow.

* *

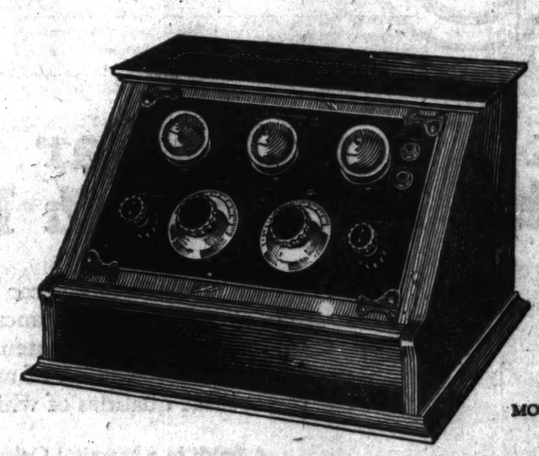
There it goes; was expecting it sooner or later: "You can take me from Dixie, but you can't take Dixie from me"—Clyde Doerr's orchestra, Congress hotel, KYW, 11:10 p. m. "You can take me from Dixie"—Jack Chapman's orchestra, Drake hotel, WDAP, 11:18 p. m. "——Dixie, but you can't take Dixie"—sung by Jimmie Eggert, WDAP, 11:23 p. m. "——but you can't take Dixie from me"—sung by the Melodians, accompanied on the ukulele, KYW, 11:28 p. m. Somebody ought to pay for this! Anyhow, I slipped on the old woolen overcoat and went to lunch.

* *

At 2 a. m. found WJAZ, the Edgewater Beach station, still talking to Capt. MacMillan, and KYW having a fine old time. Well, doggone it, if they won't sign off I will.



"Good morning, girls and boys!" You know that, don't you? All about cakes and pies, stews and fries. Well, this is the speaker—Mrs. Anna J. Peterson, conductor of KYW's daily table talk.



MODEL V

Unusual Radio Offer—

Try this New Kennedy in Your Own Home!

Judge for yourself—in the quiet of your home—the beautiful tone purity of the new Kennedy Model V. In no other way can you appreciate the vividness with which it brings all the best broadcast programs to your fireside—as lifelike as though the artist actually stood before you.

Go to your dealer—now—tell him you want to try this new Kennedy. He will gladly install it in your home. Then you can see how astonishingly simple it is for you, your wife or children to bring in an entire evening's entertainment—*just by turning one single dial!* This one dial tunes in all stations—a slight adjustment of a second dial regulates volume. Each station has its own dial setting and always comes in at that particular setting.

Your Kennedy will be a permanent investment in continued enjoyment. The circuit used is so fundamentally correct that it is not subject to fads or changes. It is *permanently* right. It is always dependable. Does not radiate or throw out whining, whistling noises that bother neighboring listeners.

Model V is entirely self-contained in beautiful mahogany cabinet with Formica panel. Price, completely equipped with all dry-battery tubes, dry batteries, Kennedy 3000-ohm phones, with plug, $125.00. Insist on a Kennedy—buy it for permanence, dependability and quality.

Kennedy Receivers are licensed under Armstrong U. S. Patent No. 1,113,149

THE COLIN B. KENNEDY COMPANY
SAINT LOUIS

KENNEDY

The Royalty of Radio

YOUNG, LORISH & RANDALL, 808 So. Michigan Ave., *Exclusive Distributors*

LOOP DEALERS

Lyon & Healy • Davis Dry Goods Company • The Commonwealth Edison Company • VonLengerke & Antoine

OUTSIDE THE LOOP

Woodlawn Phonograph Co., 1314 E. 63rd St.
Wm. P. Kranz, 4611 Lincoln Ave.
W. G. Tegtmeier & Co., 6235 So. Halsted St.
A. Dumas, 4679 Lake Park Ave.
Johnson's Music Shop, 2771 Lincoln Ave.
Northwest Radio Shop, 3948 Lincoln Ave.
McCord-Raymond, 4149 Irving Park Blvd.
Halsted Music Shop, 1242 So. Halsted St.
C. A. Londelius & Sons, 947 W. 63rd St.
S. M. Walker, 4634 W. Madison St.
E. A. Erickson, 7834 So. Halsted St.
Wonder Radio Sales Co., 3151 Irving Park Blvd.
Thomas B. Stone, 6747 Stony Island Ave.
Garfield Battery Service Sta's, Inc., 13 E. Garfield Blvd.
Wm. Gunkel, 1523 W. 47th St.

MOTORDOM

Educators Approve Safety Lessons in Chicago Schools

Kansas City Kids Work Out a Plan to Save Small Lives.

BY J. L. JENKINS.

SINISTER records of the Cook county coroner's office[strangely enough, furnished the biggest degree of encouragement last week for officials of the National Education association, who are directly interested with the national safety campaign among school children.

School superintendents, meeting in Chicago, discovered that the systematic safety education which has been developed in city schools through the cooperation of the national safety council, school teachers, civic bodies, and the board of education, served last year to reduce materially the traffic deaths and accidents among children, and proved conclusively that the safety lessons are safeguarding Chicago's citizens to a greater degree than its adult population.

In going over an accident report submitted by the Chicago Motor club the educators learned that 225 children of school age were killed in city streets during 1923—a marked reduction from the death list of the year before. Of this total, 68 per cent of the little victims were between the ages of 3 and 5. At the age of 5, the report pointed out, children face the worst danger. They are then starting to kindergarten, with nothing but home instruction to guide them through traffic perils. A total of thirty-five 5 year olds met death under automobile wheels during the year. At 6, the public school age, the accidents increase, showing, according to the educators, that kindergarten safety instruction should be systematized. At 7, after the first public school year, when safety lessons are driven home to children in every possible way, the accidents show a marked decrease, and at 10 they drop to a minimum.

The educators indorsed this safety educational work in all schools and, at the suggestion of Albert W. Whitney, secretary of the educational section of the national safety council, approved a plan to establish safety demonstration centers in various districts to supplement the present teaching methods, and further reduce the 20,000 annual deaths among American school children.

The first of these demonstration centers will be established in one of the Evanston schools, it was reported yesterday. Its object will be to show visiting teachers how safety can be taught in the schools without adding a new subject to a curriculum already filled to overflowing. The plan brings safety propaganda into English classes through essays written about traffic accidents; into reading classes by the reading of accident stories in newspapers; into writing lessons by the use of safety slogans; and so on through the school routine. Safety games, drills, and plays are added where the teaching schedules allow.

Another interesting sidelight on the development of caution among school children was brought to the educators from Kansas City, where "junior safety councils" have been established by the children themselves in seventy-four public schools. These organizations are businesslike bodies formed to "make it tough for kids who won't be careful." They include regularly elected officers and vigilance committees and hold meetings once a week when safety business is solemnly done by the small protectors of their kind.

At the meetings talks are made by older members and violators of the school rules are reported one by one. If a boy has refused to obey the order of one of the little traffic officers elected to protect the children on their way to and from school, he is reported and tried for the offense; if a little girl has been seen playing in the street she becomes a defendant; playing with fire, crossing the street in the middle of the block, hitching on automobiles, "flipping" trucks and like offenses come up in their order and the small tribunals decide what punishment shall be meted out to the offenders. Some are deprived of playground privileges for the week. Others are forbidden to attend school picture shows. All penalties must be approved by a unanimous vote and are backed up by the school faculty.

Properly regulated these kid organizations save scores of little lives annually, according to Kansas City teachers, who have recommended adoption of the plan in all public schools.

IMPROMPTU POLICE STATION



[Buick Photo.]

Smoking ruins marked the central police station of Yokohama following the Japanese earthquake, but this American recruit of the department weathered the storm and was pressed into service as headquarters in the wild days after the disaster. One side of the car's body was demolished and the door torn off, but the motor withstood the shock. The car is standing in front of the ruins of the Gaisty theater. The chief of Yokohama police is busy at his desk inside of the car.

Northern Pavement Saves State $1,000 in Maintenance Cost

MINNESOTA'S most traveled trunk highways last year ran up road costs of $1,678 a mile on paved and $2,191 a mile on graveled sections.

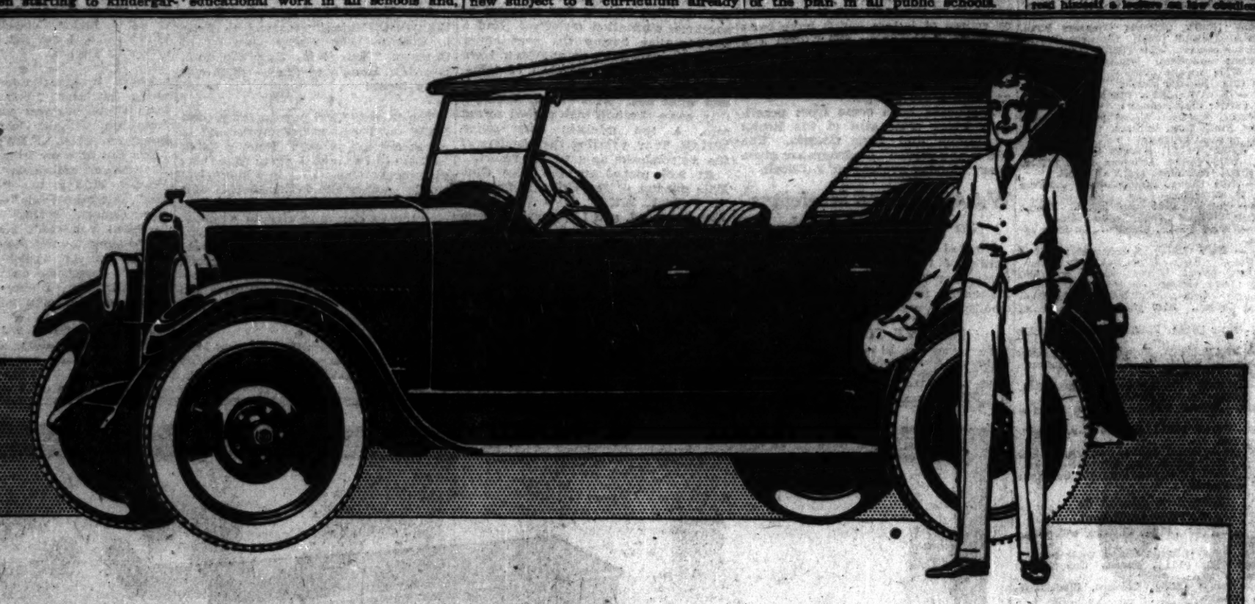
At the recent Minneapolis meeting of the Minnesota Surveyors and Engineers' society, at which the official figures were made public, the organization unanimously indorsed the proposed constitutional amendment for a gasoline tax to speed needed highway improvements.

Minnesota's most traveled highway, the official report showed, is a paved section of route 3 north of Minneapolis through Robbinsdale, a thirteen and one-half mile stretch that carried nearly 1,400,000 vehicle loads weighing 1,800,000 gross tons last year. The average mile cost of $1,678 for this road in 1923 was made up of $162 for maintenance and $1,396 for interest and a $220 amortization item on the money invested in it.

The heaviest traffic graveled road was shown to be the twelve and one-half mile section of T. H. No. 1 running north from St. Paul through Hugo and Wyoming. It carried about 617,000 vehicle loads of 873,500 gross tons last year, or less than half the volume on the Robbinsdale pavement. The year cost a mile was $3,181, or almost twice that on the pavement—maintenance taking $2,748 a mile, interest $396, and amortization $86.

HEAR YE!

Because he had parked his car too long in a restricted zone, Judge E. W. Dunne of Watertown, N. Y., fined Edward St. Peter Carroll contempt judgment before himself of violating a city traffic ordinance and then fined himself a dollar on his decision.



Think of owning a Car with a *body finish* like this!

For the first time in motor car history—Oakland has successfully combined *beauty* and *permanence* in an automobile body finish. This extraordinary achievement is made possible by adapting and perfecting the application of an entirely new substance—Duco, the remarkable qualities of which provide—

A finish in a beautiful Oakland Blue, distinctive and striking;

A finish which, though covered with mud, can quickly be restored to its original beauty, without scratching, by wiping with a dry cloth. Frequent rubbings actually improve its appearance;

A finish impervious to all weather, to sun and wind, rain and snow, salt air and alkaline conditions;

A finish so resistant to harm that sulphuric acid and the chemicals of fire extinguishers have been sprayed upon it, then wiped off, leaving no marring trace;

A finish so enduring that it will retain its original beauty and lustre indefinitely without checking or dulling.

Touring Car	$ 995
Roadster	995
Sport Touring	1095
Sport Roadster	1095
Business Coupe	1195
Coupe for Four	1395
Sedan	1445

Glass enclosures for Touring Cars $60—for Roadsters $40
All prices f. o. b. factory
Tax Extra

See this remarkable finish and let us demonstrate its rare qualities to you. Examine also the new six-cylinder engine—four-wheel brakes—permanent top—automatic spark advance—centralized controls—disc wheels—and the many other advanced and exclusive features. You, too, will realize then why the True Blue Oakland is so frequently called the surprise car of 1924.

OAKLAND MOTOR CAR COMPANY, PONTIAC, MICHIGAN

OAKLAND MOTOR CAR CO.

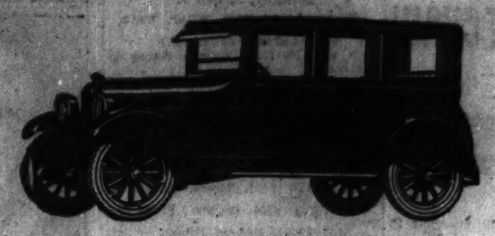
DIVISION OF GENERAL MOTORS CORPORATION Factory Branch, 2426 Michigan Ave.

CHICAGO DEALERS

Oakland Motor Car Co., 2426 Michigan Ave.
Community Motors, Inc., 6320 Cottage Grove Ave.
Garfield Motor Sales Co., 40 E. Garfield Blvd.
Community Motors, Inc., 6626 S. Halsted St.
Jefferson Park Motor Sales, 5434 Elexina Ave.
Evans Motors, Inc., 1041 Milwaukee Ave.
Community Motors, Inc., 5714 Broadway.
Warner Motor Sales, 3627 Southport Ave.
West End Motors Corp., 4634 Washington Blvd.
Community Motors, Inc., 2554 Milwaukee Ave.
Du Sho Motor Sales, 3035 W. Grand Ave.
G. W. Fleischmann Motor Sales, 10230 S. Michigan Ave.
Marquette Oakland Co., 3824 Cullen Ave.
Community Motors, Inc., 914 Diversey Parkway.
South Shore Oakland, 7043 Stony Island Ave.

True Blue Touring Car — Oakland — $995.00

PRODUCT OF GENERAL MOTORS



Yes, you'll pay more—in first cost—for the Hupmobile than for some other cars.

But you save more in after-cost—and that is the important thing.

Your Hupmobile will go farther—thousands of miles farther—without repairs and adjustments of the serious sort.

It will save you hours and even days of your own valuable time by staying on the job itself.

It will do these things for you, we say, because it is already doing them for thousands.

Standard Touring Car	$1175
Five Passenger Sedan	1750
Five Passenger Club Sedan	1425
Special Roadster	1195
Four Passenger Coupe	1595

f. o. b. Detroit, Revenue Tax Additional.

GAMBILL MOTOR COMPANY

2230 Michigan Ave. HUPMOBILE DISTRIBUTORS Calumet 5800

COMMUNITY DEALERS

ROYAL SALES & SERVICE CO., 320 E. 55th St.
OAK PARK FRANKLIN MOTORS CO., 945 Madison St., Oak Park, Ill.
WHEELER MOTOR SALES, 320 S. 52d Ave., Maywood, Ill.
BRANCH: GAMBILL MOTOR CO., 540 W. 63rd St.
L. E. GOLAN MOTOR SALES, INC., 3854 W. Roosevelt Road
KLEE MOTOR SALES, 1151 W. Chicago Ave., Evanston, Ill.
DAVIES MOTOR SALES, 3854 W. Madison St.
GRAN BROS. MOTOR SALES, 3529 W. Division St.
BRANCH: GAMBILL MOTOR CO., 5719 Broadway
BRANCH: GAMBILL MOTOR CO., 4017 Sheridan Road
LANDERS MOTOR SALES, 4641 W. Washington Blvd.
COLES AUTO SALES, 3301 Fullerton Ave.
PARKVIEW MOTORS CO., Sacramento at Grand
SALZEKAS BROS. MOTOR SALES, 6012 S. Kedzie Ave.
SQUARE DEAL HARRY, 3312 Sheffield Ave.
JOHNSON MOTOR SALES, 7609 S. Halsted St.
KOTLAN BROS. MOTOR SALES, 5229 W. 72nd St., Chgo. Ill.
CULLOM AUTO SALES, 4301 Milwaukee Ave.
GEO. MARQUETTE MOT. SALES CO., 3971 Ridge Ave.
H. D. S. MOTOR SALES CO., 3000 Irving Park Blvd.
PROGRESS MOTOR SALES, 2344 Milwaukee Ave.
SCHONIG MOTOR CORPORATION, 2101 Milwaukee Ave.
FLEISCHMANN MOTOR SALES, 10230 Michigan Ave.
BERWYN MOTOR SALES, 6652 Ogden Ave., Berwyn, Ill.
BRANCH: GAMBILL MOTOR CO., 6210 Cottage Grove Ave.

TERRITORY DEALERS

ILLINOIS
Aurora—Underwood & Hoop
Belvidere—A. J. Lansing
Chicago Heights—East Side Garage
De Kalb—C. H. Dunn
Elgin—C. P. Wing
Elmhurst—E. A. Laughtin
Fairbury—Central Garage
Freeport—Richter Brothers
Galva—Gerberg Bros.
Kankakee—Arthur Grey
Lake Forest—Quality Tire Shop
La Salle—La Salle Garage
Libertyville—Rea Motor Co.
Lombard—York Garage
Moline—F. C. Day
Morris—Ed. Slay
Morrison—P. L. Weeden
Ottawa—H. J. Hilliard
Pine City—Kelly Bros.
Pontiac—I. W. Norcross
Princeton—A. F. Mahrdt
Prophetstown—Keiser & Keiser
Rockford—M. V. Chesebrough
Savanna—J. D. Ferrell
Sandwich—Brownie & Dahler
Streator—Frank Gerst
Summit—F. J. Penhallt
Watseka—Dixie Highway Garage
Waukegan—Howe Motor Sales
INDIANA
East Chicago—East Chicago Auto Sales
Elkhart—Central Garage
Gary—F. H. Ehlers
Lowell—Hayhurst Auto Co.
Michigan City—F. Cody
Rensselaer—Brown & Parsons
South Bend—R. J. Martin
Valparaiso—Lincoln Highway Garage
IOWA
Clinton—Hart Bros.
Dubuque—Kelly Tire Sales Co.
Davenport—E. A. Tyson & Co.
Hampton—Perry Auto Co.
WISCONSIN
Beloit—Allyn Garage
Elkhorn—E. A. Van Valley
Kenosha—Sheridan Road Garage

The Good MAXWELL
Club Sedan

Why Owners Delight In This Useful Car

Ask owners of the good Maxwell Club Sedan why they are so enthusiastic about this model and they will probably phrase their delight in a score of ways. But in the last analysis you will find their answers really mean ruggedness combined with dependable, economical daily service of an exceptionally varied nature.

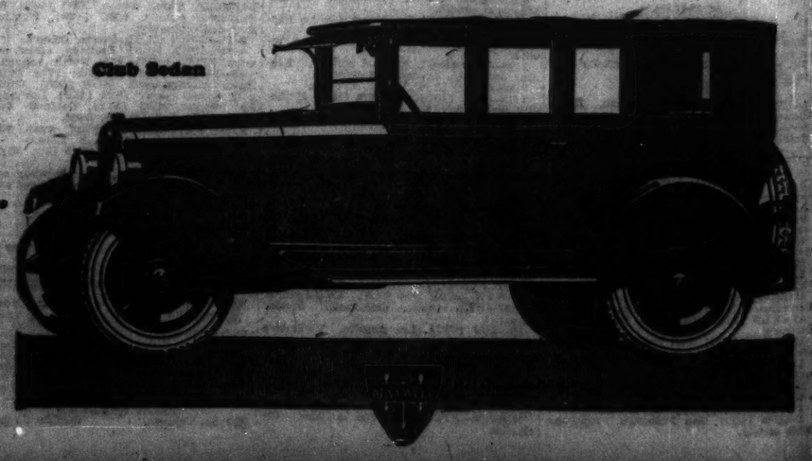
There is no question at all about the wide margin of value-superiority which this Club Sedan offers the buyer.

Maxwell-Chalmers Sales Co.

Michigan Ave. at 25th St. Calumet 5820

We have 33 dealers in Chicago
Phone Calumet 5820 for address of nearest store

Club Sedan





Every motorist ought to have this last-minute information on balloon tires. Sent FREE!

Clip and Mail at Once

The Goodyear Tire & Rubber Co., Inc.
1903 W. Pershing Road
Chicago, Ill.

I want the latest and most reliable information on the new development in balloon tires.

My Name is _____

My Address is _____

My Tire Dealer is _____

Please send me promptly your free booklet on Goodyear Balloon Tires.

Goodyear makes both kinds of

BALLOON TIRES

for New Wheels—for Wheels now on your Car

You can settle the balloon tire question to suit your own needs and purse.

If you are buying a new car—or equipping your present car with small diameter wheels in order to provide sufficient fender clearance—you can get Goodyear Balloon Tires in 20-, 21- and 22-inch rim sizes.

If, as is true in most cases, your present car provides sufficient clearance to permit the using of balloon tires, you can get Goodyear Balloon Tires in the right sizes to fit your present wheels.

Goodyear makes both kinds of Balloon Tires.

In thus providing for every motoring need, Goodyear does so in accord with its time-honored policy of shouldering the cost of new and important tire developments.

Goodyear has spent hundreds of thousands of dollars to develop, test and perfect Balloon Tires—

To equip the Goodyear factories with production facilities that make possible Goodyear Balloon Tires of both types and of all sizes—

To stock Goodyear dealers everywhere with Goodyear Balloon Tires for your car.

What is the result of this Goodyear provision? In the majority of cases the car owner can get Goodyear Balloon Tires that fit his present wheels, and is thus relieved of the personal expense of new wheel and rim changes—*and of discarding wheels and present tires that may still have good values in them.*

So the thing for every motorist to keep in mind is that Goodyear offers Balloon Tires of both kinds—for new wheel equipment and for present wheels.

Consult your wishes or your purse, you can have Goodyear Balloon Tires in either case.

Whichever kind of Goodyear Balloon Tire you buy, you will find it genuinely Goodyear in quality, Goodyear in workmanship, construction and design, and offering more mileage at low tire cost.

This is another case where faith in Goodyear will save you money and risk.

Complete information on Goodyear Balloon Tires is now available in convenient form; simply mail the coupon and an authoritative booklet will be sent you free.

Standard Sizes of Goodyear Balloon Tires

Present rim	Balloons for present wheels	Balloons for new wheels
30 x 3½*	31 x 4.40	29 x 4.40
31 x 4	32 x 4.95	31 x 5.25
32 x 4	33 x 4.95	31 x 5.25
33 x 4	34 x 4.95	31 x 5.25
32 x 4½	33 x 5.77	32 x 6.20
33 x 4½	34 x 5.77	33 x 6.20
34 x 4½	35 x 5.77	33 x 6.20
33 x 5	35 x 6.60	34 x 7.30

*If present rims are clincher type, new straight-side rim tape (quite inexpensive) will be required.

Today as in years past, on balloon tires as on all other types, the name Goodyear stands for supreme quality and dependability

GOODYEAR

Copyright 1924 by The Goodyear Tire & Rubber Co.

MOTORDOM

Advancing Prices Act as Stimulant on Motor Sales

Manufacturers Meet Big Demand with Full Equipment.

BY WHITCOMB WILLIAMS.

DETROIT, Mich., March 1.—[Special.]—The fact that rising prices on many of the well known automobiles have already been announced, and indications point strongly that others will soon be announced, has not reduced sales, according to motor builders. The increases have rather provided a keen stimulus, and February's business will show a healthy increase over sales during the corresponding month of 1923. No complaints have been heard from automobile row.

During the last few weeks no less than seven manufacturers have increased the prices of their various models, and indications are that within the very near future others will follow.

Upward price tendencies of six cylinder cars in the $1,000 field indicates a shortage of this class because of a heavy spring demand. Three producers in the $1,000 field have been forced to increase their prices—a strong indication of the present tendency upward. But few, if indeed any, manufacturers are ready to guarantee that an increase is not being considered.

The present day policy of selling a car fully equipped is one of the principal reasons given for price revisions upward. Manufacturers are of the opinion that it is better policy to send out a car with all the necessary accessories. The policy of a few years ago, to strip a car of everything and decorate it with a low price tag, leaving the purchaser to decorate his automobile as he saw fit, is fast being discontinued. The up to date car is now equipped with not only all the necessaries, but the luxuries as well—the result, no doubt, of small profits and keen competition.

The rising cost of labor is also considered. Balloon tires and four wheel brake equipment add to the increased cost of cars, as well as the trend toward closed vehicles.

BLACK IS FAVORITE COLOR.

The prevailing colors for the 1924 license tags in the states are black or blue plates with white numerals. Sixteen states use these color combinations.

BEFORE AND AFTER—A GOOD ROADS LESSON



These pictures show a strip of country road in New York state. First, the old mud road, with a disheartened motorist hopelessly mired in the heavy muck. Not a road to invite many tourists, nor to enthuse the farmers of the vicinity over the joys of automobiling. Nor yet was it a likely highway over which the farmer might haul his perishable products to the nearest market. Then we see the same road again, this time an inviting stretch of well paved highway. A luring road for the motorist and a ready route to market for the farmer. [TRIBUNE Photos.]

Invented License Plates

Early motorists remember the day when no number plates were issued them when they secured their licenses. A number was assigned and the owner painted it on the back of his horseless carriage.

The park commissioner of Philadelphia is credited with the origination of license tags, which had to be carried by all cars entering Fairmount park, and were issued by the park commission.

Concrete Ribbon from Chicago to Straits in 1925

MUSKEGON, Mich.—A dustless road now leads into the heart of the nation's playground.

Starting at Chicago, an unbroken ribbon of pavement extends around the southern shore of Lake Michigan and north through the west Michigan fruit belt country as far as Hart, county seat of Oceana county.

The road is the historic West Michigan pike (M-11), tourist gateway into Michigan, and it is an all cement and macadam highway for approximately 250 miles, thus fulfilling in part the dream of road builders throughout the central states, who long have visioned a hard surface thoroughfare around the great lakes. The last gaps in the Chicago-Hart route were closed recently.

Inspired by the same motives that prompted those of other generations to extend the railroads into far distant places, and thus carve an empire out of the wilderness, the road builders of Michigan are laying plans to push the concrete on to the Straits of Mackinac. The state government has adopted a two year program that calls for paving of the road as far north as Traverse City by the end of 1924, and as quickly as possible to carry the work forward until the pike is dustless over its entire length from Chicago to the straits.

The road over which an automobile may travel for about 250 miles without crunching gravel winds through as picturesque a country as can be found on the North American continent. Leaving the Indiana dunes country, the highway enters the famous Michigan fruit belt and cuts northward through St. Joseph, heart of the vineyard district; through South Haven, one of the state's leading summer resorts; to Holland and into Muskegon, largest and most important city on the eastern shore of Lake Michigan, and thus northward to Hart. About ten miles of the pike is paved north of Hart, and the remainder of the route to the straits is built of exceptionally good gravel. The replacing of all gravel sections with pavement, however, is the task that Michigan highway engineers have set themselves.

The state of Michigan recently acquired nearly 1,000 acres of sand dune land near Muskegon and has converted it into a state park. The distance from Chicago to Mackinac City is 472 miles.

REAL FANS.

Coal miners employed by Colorado Fuel and Iron company collectively own $1,000,000 worth of automobiles which amount to 1,300 in number. This accounts in part for mounting registration car figures in that section.

Street Accidents Take $4,000,000 in 1923 Death Tolls

LOS ANGELES, Cal. — The economic loss from motor vehicle accidents in the city of Los Angeles during 1923 was nearly $4,000,000, according to figures just compiled by the public safety department of the Automobile Club of Southern California. This estimate is based on the tables of the National Safety council which fixes the average economic value of males each year at from $350 to $750 and females from $150 to $300.

Motor vehicles were responsible for 43 per cent of the 486 accidental fatalities and 10 per cent of the 60,750 nonfatal, but more or less disabling injuries.

The economic loss from total fatalities was $6,421,100. The auto's part in this loss was $2,313,073 with 219 deaths.

The total economic loss from all nonfatal accidents was $16,263,300, of which 10 per cent is charged against motor vehicles. The total economic loss to Los Angeles in 1923 from accidents, most of which were preventable was $21,684,400.

The club calls attention to the fact that while these figures are large, they do not take into consideration the automobiles smashed, machinery broken, doctor's bills, medicines and a myriad of other expenses brought on by accidents. Neither is the human suffering entailed taken into account.

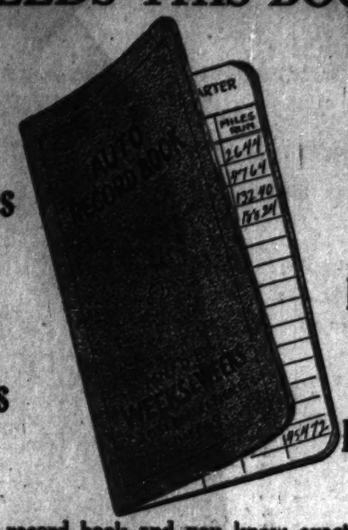
In an effort to reduce this ghastly annual toll, the club is carrying its safety work into the public schools and among the Campfire Girls and Boy Scouts.

CARPENTIER TO BE RACER.

Georges Carpentier, the one time pugilistic idol of France, who lost his light heavyweight title to Battling Siki, is to become an auto race driver. He will compete on the Lyons track next spring.

EVERY MOTORIST NEEDS THIS BOOK

40 Pages for 50 Cents



A Book Made for Keeping Your Auto Records

Keep a record book and you know exactly what mileage you get on TIRES, OIL, GAS, ETC.

A Book Worth $50 for 50 Cents

WEEKS & WEEKS, 2051 Bradley Place, Chicago Ill. T.
Enclosed find M. O.....Stamps....Check....Amt....
for which mail ..... Auto Record Books.

NAME .....

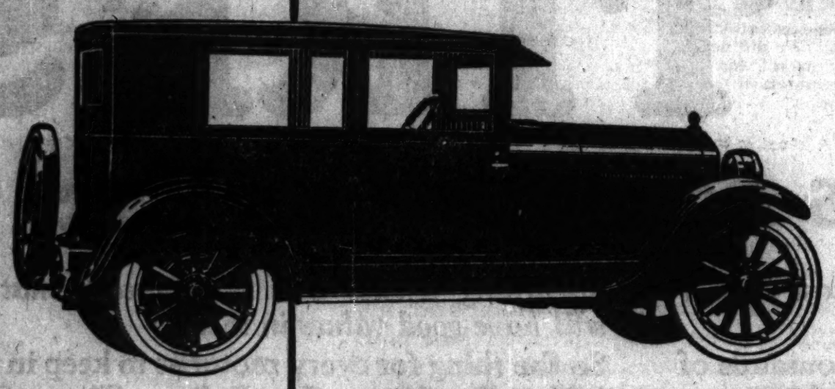
ADDRESS .....

TOWN ..... STATE .....

Advertise in The Tribune Advertise in The Tribune

The New ESSEX

A SIX—Built by Hudson



The Coach $975

Touring Model - $850

Freight and Tax Extra

We Ask This Simple Test

It is an easy way to tell if the new Essex Coach gives greater value than was ever provided at this price.

Take a ride. It has answered the question for thousands. Priced $170 lower, the new Essex Coach provides a larger, handsomer body, with even greater passenger comfort than the former Coach.

And its 6-cylinder motor, built by Hudson, gives the smoothness of performance for which the Super-Six is famous.

Has Qualities of Both Hudson and the former Essex

Steering is as easy as guiding a bicycle. Its motor flexibility makes gear shifting almost unnecessary, except in starting. Note how comfortably and safely it holds even the roughest roads at all speeds.

Gasoline, oil and tire mileage are exceptional. A further satisfaction is the low cost at which all replacement parts are sold.

A ride will give you a conviction of goodness and quality, such as you never expected in a car of its price.

A 30 Minute Ride Will Win You

HUDSON MOTOR COMPANY OF ILLINOIS

2220 South Michigan Avenue Calumet 6900

West Side Branch 3810 Ogden Ave. Lawndale 0611
Logan Square Branch 2647 Milwaukee Ave. Spaulding 3100
Evanston Branch 1820 Ridge Ave. Sheldrake 2300—Evanston 720
North Side Branch 6259 Broadway Sheldrake 7210

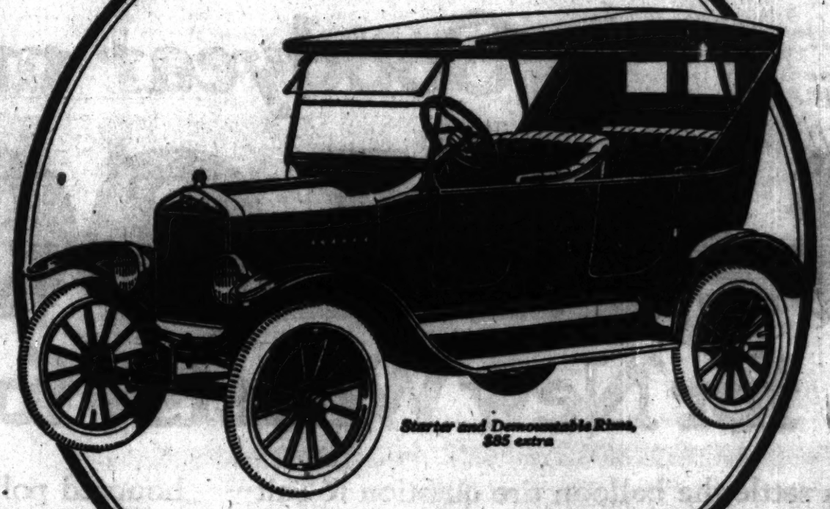
COMMUNITY DEALERS

Alex Auto Co. 7300 Stony Island Ave. Saginaw 1400
Calumet Motor Co. 22-24 E. 111th Place Pullman 7300
Geo. H. Keen & J. F. Davis Highland Park, Illinois
Lyons Motor Sales Co. Lyons, Ill. Lyons 570-J
Kelly Motor Co. 3046 N. Kober St. Buckingham 2310
Keystone Motor Sales Corporation 3142 Lawrence Ave. Keystone 3400
Crandall Motor Car Co. 430 Madison St. Oak Park 774
The Midway Corporation 6044 Cottage Grove Ave. Fairfax 4510
Parkway Motor Sales Co. 3308 W. North Ave. Belmont 5176
Fleetwood Motor Sales Lake St. at 1st Ave. Maywood, Ill.
Sullivan-Merzan Motor Sales 4701 Washington Blvd. Columbus 2466
Flanagan Motor Co. 4835 Irving Park Blvd. Palisades 1500
Stratford Motor Sales 703 W. 63d St. Wentworth 1042 and 6031 S. Halsted Vincennes 6809

TERRITORY DEALERS

Aledo, Illinois Christy-Hudson Co.
Amboy, Illinois Amboy Hudson Co.
Ashton, Illinois L. T. Moore & Son
Aurora, Illinois Chas. J. Moody
Beardstown, Illinois Ruppel & Valentine
Belvidere, Illinois H. A. Gabel
Bloomington, Illinois F. E. Cole Motor Co.
Burlington, Iowa Hudson Burlington Co.
Bushnell, Illinois F. A. Baumann
Casbon, Illinois Bunnell Hudson Essex Co.
Carlock, Illinois Stuizman Motor Co.
Champaign, Illinois E. A. Sims
Charleston, Illinois Charleston Hudson-Essex Company
Chicago Heights, Illinois Perlman Motor Co.
Crescent City, Illinois Corn Belt Garage
Crystal Lake, Illinois Schroeder's Garage
Danville, Illinois Danville Motor Car Co.
Davenport, Iowa Coughlin Sales Co.
Decatur, Illinois Geo. W. Harbart
Delavan, Illinois Steve Hoff
Dixon, Illinois Arthur Miller
Dwight, Illinois Martin & Zweifel
Elgin, Illinois Chas. J. Moody
Freeport, Illinois A. H. Brockmeier & Co.
Galesburg, Illinois Christy-Hudson Co.
Gibson City, Illinois Roscoe Cullin
Gilman, Illinois Hudson Sales & Service
Glen Ellyn, Illinois Glen Ellyn Auto Co.
Grand View, Iowa Grand View Motor Car Co.
Gray Lake, Illinois F. D. Marshall
Hammond, Indiana E. L. Shaver Co.
Harvey, Illinois Park Avenue Motor Sales
Hebron, Illinois Dewey V. Lowry
Joliet, Illinois A. W. Ehlers Motor Sales
Kankakee, Illinois Fortin Bros.
Kewanee, Illinois A. C. Taylor
La Harpe, Illinois Britt Motor Co.
La Salle, Illinois Knauf & Co.
Lincoln, Illinois Martin & Zweifel
Matteson, Illinois J. B. Higginson
Mellenry, Illinois G. A. Stilling
Minier, Illinois Gredl Bros.
Moline, Illinois Darling & Wright
Monmouth, Illinois Jenks Motor Sales Co.
Morris, Illinois Ed Gray
Morton, Illinois Henry W. Mathis
Naperville, Illinois E. W. Stark
New Windsor, Illinois Christy-Hudson Co.
Odell, Illinois C. C. De Long
Ottawa, Illinois John J. Futterer
Pekin, Illinois Zimmerman's Garage
Peoria, Illinois Nelson-Wood Co.
Pontiac, Illinois Copeland Motor Co.
Popular Grove, Illinois Simon Bros.
Princeton, Illinois Downey & Co.
Rochelle, Illinois Kasper & Marshall
Rockford, Illinois Earl Kenny
East Rockford, Illinois Earl Bengston
Rock Island, Illinois Darling & Wright
Sereno, Illinois Glenn M. Fool
Shelbyville, Illinois A. H. Boen
Springfield, Illinois Central Motor Sales Co.
Sterling, Illinois Sterling Hudson Co.
Streator, Illinois Solon Bros.
Taylorville, Illinois Gilbert E. Lewis, Inc.
Valparaiso, Indiana White Front Garage
Wadsworth, Illinois C. C. Smith
Waterloo, Illinois La Croix Garage
Waukegan, Illinois C. E. Bairstow
Woodstock, Illinois C. T. Abbott & Son

Ford



$295 F.O.B. DETROIT

BUY NOW!

Every spring the demand for Ford Cars is several hundred thousand greater than the available supply.

Place your order immediately, to avoid delay in delivery.

Ford Motor Company
Detroit, Michigan

NOTE: A small payment down puts your name on the preferred delivery list.

See the Nearest Authorized Ford Dealer

Ford

CARS · TRUCKS · TRACTORS

F-56

ORIST BOOK

A Book Made for Keeping Your Auto Records

w exactly what IL, GAS, ETC.

50 Cents

, Chicago Ill. T.

heck.....Amt.....

ks.

STATE .....

in The Tribune

E.O.B. TROIT

MOTORDOM

Car Owners Seen as Best Check on Rising Gas Price

Association Urges Economy in Use of Fuel as Regulator.

WASHINGTON, D. C.—Denouncing radical plans for the prevention of gasoline price increases as uneconomic, and deploring the apathy of the public toward the rebound in gasoline prices, the National Motorists' association, through its headquarters here, has taken the stand that the motorist can offset the effect of rising prices, or even prevent them, if he really wants to.

He can do this by means of thrift in the use of gasoline, according to a conclusion reached by the N. M. A. committee on gasoline.

Thrift has been completely ignored by the motorist during the last few months of low gas prices, according to Arthur H. Caley, executive secretary. "As soon as prices started going down, the motorist began to get careless with fuel, he says, wasting it unnecessarily and paving the way for the increases that have just been announced.

—

"Just how far the present rise in gas prices will extend," says Caley, "depends largely upon how much longer the motorist ignores the fact that the price of gas is dependent upon the demand for it. If the motorist, through economical use of gas, will put every effort toward maintaining a large surplus stock of fuel in the tanks of the refiners, the price of gas can be kept within bounds."

The report issued by the N. M. A. committee takes particular exception to the plan of using state funds to undersell the refiners, as is the case in South Dakota, denouncing this plan as not merely economic folly but a gross inconvenience to the motoring public.

"The price tag on the gallon of gas never represented what the motorist has actually had to pay for gasoline," it declares. "In the South Dakota plan, the motorist has been buying state gas at the cost of the refined price plus his share of the loss of revenue on state funds thus diverted, plus the inconvenience of having to go out of his way to find a state pump. The sum of this invariably equals the price of gas at the stations of the refiners and gas vendors.

"Hippodromic plans for endeavoring to upset the law of supply and demand and force the refiners to lower prices cannot be expected to benefit the motorist. As a matter of fact, they tend to blind him to the fact that it's the use he obtains from a gallon of gas that represents its cost to him, not the price per gallon.

"Many car owners are just discovering how much gas they have been wasting. By cutting out this waste they will find that the real cost of gasoline is not going to be so dependent upon price. They are also scheduled to discover that in saving gas they will help to maintain a large surplus in the hands of the refiners, which means doing a share toward cutting the demand for gas occasioned by wastage.

—

"If all the motorists would follow this example the association believes that gas prices would soon start dropping again. It was inevitable, at any rate, that the waste of gasoline this winter should reduce gas stocks and send the prices upward again, especially when production was in process of curtailment.

"Demand for gas is almost 25 per cent greater this year than last, owing to the great increase in cars and the more use to which they are put. But the increase in oil production over last year would still have put the refiners in a position where they would be forced to sell at a sacrifice had motorists not taken the short end of low prices as a tip to generdl wastefulness. The only way out of it for the motorist, therefore, is through thrift. It may be too late for car owners to enjoy the benefits just now fading from the automotive picture, but through thrift they can ward off the possibility of a sharp upward trend of prices."

THE STREET OF FINE RAIMENT



[Bain Galloway Photo.]

Here, according to traffic observers, is one of the most orderly thoroughfares of Paris. The picture, another of the group showing traffic conditions in the world's capitals, shows the Rue de Rivoli, the exclusive shopping center of the French capital. Its shops and department stores, whose buildings extend over the sidewalk, are best known to the wealthy folk from all parts of the world who buy their fine feathers where the styles originate. Here the hectic traffic rush is smoothed down somewhat and it is possible for the pedestrian to cross the pavement.

HIS WIFE'S MORTIFICATION.

First He: "What did your wife say when she read that you were pinched for speeding at fifty miles an hour?"

Second Ditto: "O, she had a fit! She's been telling everybody I could do seventy-five!"

Perfect Eyes and Judgment Demand of This Auto Test

WHEN you attempt to pass a car on the highway, if another auto is bearing down on you from the opposite direction, can you judge the distance between the cars accurately?

Most drivers would answer in the affirmative, but the officials of the state of Delaware are taking no chances. They test the applicant for a driver's license and make him prove his ability.

In confirmation with the recent license law passed by the Delaware legislature, all paid drivers of that state are required to pass an examination for an operator's license. A distinct feature of this examination is the test of an applicant's ability to judge distance between objects. This test is given by means of a depth perception device which has been used by the government in testing applicants for the air service. It consists of a black, boxlike structure having an opening in front, a small fixed post, a movable post, and a white screen at the back of the aparatus.

An applicant is seated twenty feet in front of this aparatus and has placed in his hands two cords with which he can move the movable post. He is told to adjust the post by means of the cords until the two posts appear equally distant from him. A millimeter scale at the base of the fixed post provides a means of measuring the amount of error. An average error of thirty-five millimeters is permitted.

According to Secretary of State A. R. Benson, more than 2,500 professional drivers took the test and in practically every case where an applicant had difficulty it was found he had defective vision in one or both eyes. Some were given two or three examinations before they were able to pass, and many had to be fitted with eyeglasses.

In addition to the depth perception test, drivers were given a vision test, were quizzed orally as to their knowledge of state motor vehicle laws and the operation of a motor vehicle, and were given a practical road test.

Delaware authorities are not yet satisfied, however, and are still working on a practical test of mental capacity.

MOTOR TRUCK POPULARITY.

There were 748,005 miles of railroad in the world in 1920. Comparing this with highway motor vehicle facilities, some idea accounting for the motor truck's popularity may be gained.—Automobile Digest.

THE INQUIRING REPORTER

He's Out to Learn the Truth About Motordom.

The Tribune will pay $5 for each question accepted for the Inquiring Reporter to ask. Send name and address with your question to "The Inquiring Reporter," The Tribune, Chicago. For today's question R. Rose, box 704 Blanchard, Ill., was awarded $5.

The Question.

If you were chief of police, what would you do to stop the "Hands of Death" clock?

Where Asked.

Michigan avenue bridge.

The Answers.



John J. Padulo, 5336 West Ohio street, salesman—Why, I'd enforce the speed laws, for one thing. I'd see that autoists adhere to all the stop signs, putting a heavy fine on those who do not. They should put up more signs at entrances to through streets—signs that would be seen, day or night.



Floyd Dunavant, 156 West Chestnut street, chauffeur—No driver should be allowed with four passengers in the front seat. A driver isn't a honeycomb. I've seen that lots of times, and nobody in the back seat. I don't know what could be done with them. And you can't go over twenty-five miles an hour safely—not in Chicago.



J. G. Weiskoff, 19 East Jackson boulevard, salesman—Gosh, I don't know. While riding with a friend this morning he said, "I'm not going to hurry, because just half a minute in caution may save me a lot of time." If every one observed absolute caution like that man does the chief of police could forget the autoists.



Joseph Richidella, 218 East Huron street, chauffeur—I'd see that every one is put through a test before being given a license. They'd have to take an oath to observe through street stop signs. And fellows caught intoxicated would be given six months in the Bridewell; those caught driving with one arm around a girl, three months in the Bridewell.



A. R. Page, superintendent of public schools, Whitewater, Wis.—Since auto accidents depend largely upon the person at the wheel, provided that the mechanism of the car is in proper working order, I would eliminate the incapable, irresponsible drivers—the youthful drivers, and those who cannot pass a drivers' license examination.

On to Japan

A period of active Japanese demand for passenger cars in the Kobe-Osaka district is expected, according to Assistant Trade Commissioner Steintorf. At present many orders for both truck and passenger cars are being filled, but when the demand slackens, it is thought that only passenger cars will be the object of extensive buying.

Citizen Patrol Helps Louisville Curb Its Speeders

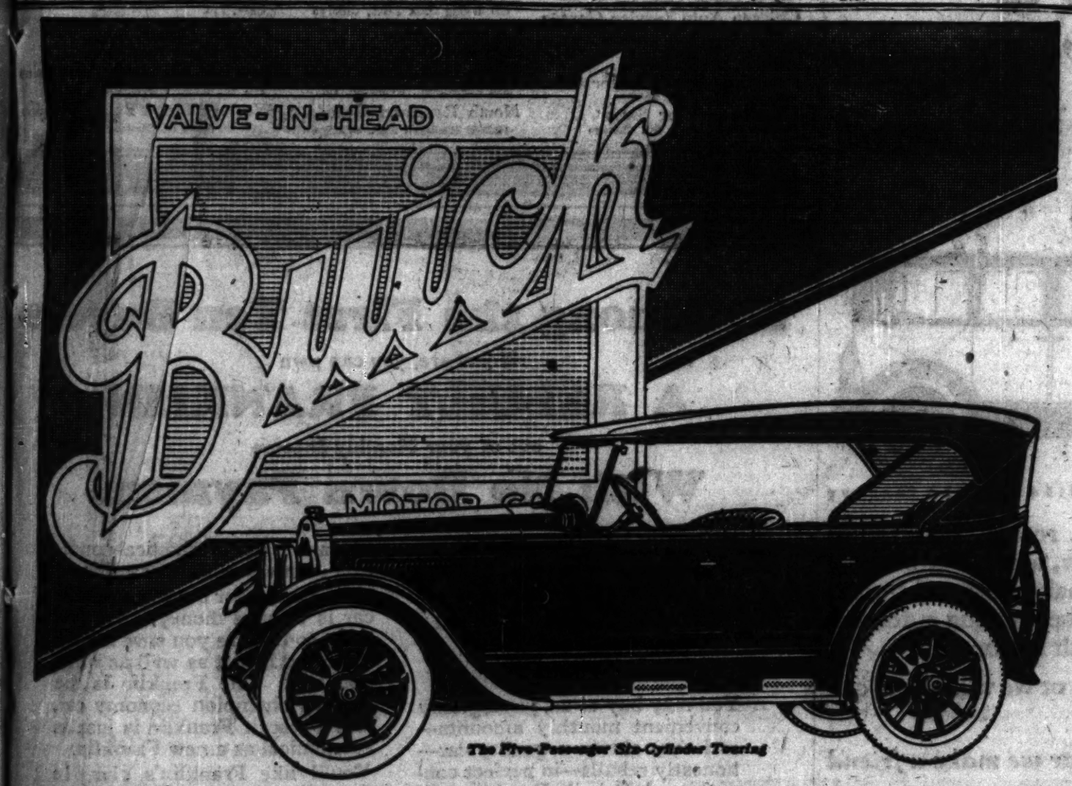
A VIGILANTE traffic squad of 300 business men supplements the uniformed traffic force in curbing carelessness by motorists in Louisville, Ky.

The organization of this body of citizens was one of the first steps taken in Louisville to do away with the large number of avoidable accidents occurring on the public streets. The civilian squad has been of great practical value in bringing about recognition of the necessity for safety on Louisville streets, according to police reports.

As many as 165 reports of traffic ordinance violations and reckless driving have been sent into police headquarters by the citizens' traffic patrol in one day. Each report is analyzed and a letter sent to the offender over the signature of Chief Morris Braden. If the offense is minor in nature, the recipient is merely requested to acknowledge receipt of the letter. Attention is also called to the fact that the misdemeanor charge against the individual will remain on file at police headquarters for future use in case he is again found guilty of any violation of the traffic regulations.

But if the violation is more serious the offender is directed to appear in person "without delay" at the city hall police office. There he spends a most uncomfortable half-hour on the receiving end of an oral safety lesson delivered with force and vigor by a police captain. But all do not get off with only a lecture. The gravely serious offenders are taken into court and in some cases receive jail sentences.

Traffic fatalities showed no increase in Louisville last year, despite a substantial widening of the corporate limits to include several suburbs and an increase of 8,000 motor vehicles using the streets. An outstanding feature of the public safety movement in Louisville is the support given it by the city at large.



The Five-Passenger Six-Cylinder Touring

Buick Character Makes Buick Value

Buick value is something more than appears on the surface. It is more than the excellence and beauty of Buick design—more than the greater riding comfort, power and safety that Buick provides. Buick's value comes from the sum total of all those Buick qualities and traditions which together make up Buick character. A Buick owner fully appreciates Buick character. He knows the dependable, satisfying and trouble-free transportation which Buick gives, however long or however far a Buick owner may elect to drive his car.

E-32-B-NP

BUICK MOTOR CO., Wholesale and Retail, 21st and Calumet Ave. CHICAGO BRANCH

SOUTH SIDE
JAMES LEVY MOTORS CO., 2257 Michigan Ave.
PAGET BUICK CO., 6100 Cottage Grove Ave.
BUICK MOTOR CO., Retail Branch No. 4, 1920 and Wabash Ave.
JACKSON PARK BUICK CO., 7134-36 Stony Island Ave.
BLOOMS AUTO SALES CO., 7715-17 S. Halsted St.
ROSELAND BUICK SALES CO., 10812 S. Michigan Ave.
WM. SEGGEBRUCH, Chicago Heights, Ill.
SOUTH CHICAGO AUTO SALES CO., 9212 Commercial Ave., South Chicago, Ill.
MARQUETTE BUICK CO., 6455-67 S. Western Ave.
LENZ BUICK CO., Harvey, Ill.
BOWLES BROS., Blue Island, Ill.
McFARLAND-KEENAN CO., 3200 Grand Blvd.

WEST SIDE
WEST SIDE BUICK SALES CO., 3200 Washington Blvd.
CHAS. LANGE & BROS. CO., Milwaukee Ave. at Logan Square
BUICK MOTOR COMPANY, Retail Branch No. 3, Madison St. at Euclid Ave., Oak Park, Ill.
JAMES LEVY MOTORS CO., 3232 Roosevelt Road
CICERO BUICK COMPANY, 5204-06 W. 22d St., Cicero, Ill.
PECKAT BROS. MOTOR SALES CO., Maywood, Ill.
WEST SUBURBAN MOTOR COMPANY, La Grange, Ill.
COOK COUNTY AUTO SALES CO., Riverside, Ill.
SOUTHWEST BUICK SALES CO., Argo, Ill.

NORTH SIDE
BROADWAY BUICK COMPANY, 3201 Broadway
NORTHWEST BUICK COMPANY, 3444 Lawrence Ave.
CHAS. LANGE & BROS. CO., 2139 N. Clark St.
BUICK MOTOR COMPANY, Retail Branch No. 2, Corner Oak and Davis Sts., Evanston, Ill.
WILLIAM BUSSE & SON, Park Ridge and Mount Prospect, Ill.
NORTH SHORE BUICK CO., Highland Park, Ill.
HEINZ MOTOR COMPANY, Niles Center, Ill.
STANDARD MOTOR COMPANY, Barrington, Ill.
C. G. WENDAN & SON, Lake Forest, Ill.

When better automobiles are built, Buick will build them

Don't Pay $1,000 or More

for a car, without knowing what the leader offers in the fine-car field

WE made a canvass of many who bought rivals of Studebakers. We said, "Tell us why you liked your car the better."

The majority said, "We did not even look at the Studebaker." Most of them bought new models of the car they owned before.

* * *

Yet Studebaker is a leader in the fine-car field today. Studebaker builds more quality cars than any other plant in the world.

Studebaker is the sensation of modern Motordom. Its amazing growth signifies a new situation in this field.

Last year, 145,167 fine-car buyers paid $201,000,000 for Studebaker cars. Nearly three times as many as in 1920.

Is it fair to yourself—or fair to us—not to learn the reasons for this trend?

Facts to consider

Studebaker assets are $90,000,000 — all staked on satisfying, better than others, buyers of high-grade cars.

Over 23,000 men have their future at stake on giving you maximum values.

$50,000,000 in modern plants and equipment, of which $32,000,000 has been added during the past five years.

$10,000,000 in body plants to give you superlative beauty. To give that final touch for which Studebakers have been famous for decades.

125 experts who devote their whole time to studying betterments. Who make 500,000 tests per year to maintain our supremacy.

* * *

Consider Studebaker history. For 72 years this concern has stood for high principles and policies.

For two generations, against all the world, it held first place in horse-drawn vehicles.

Now for years its name and fame have been committed to like attainments in fine motor cars.

If you only knew

There is no room here for details and comparisons. You will find them all in Studebaker showrooms. But let us cite some significant facts.

That lack of vibration, so conspicuous in Studebakers, costs us $600,000 yearly in extra machining of crank shafts.

That matchless strength in vital parts comes from the costliest steels. For some we add 15% to the quoted price to get exactness in them.

That Chase Mohair, used in our closed cars, is made from the soft fleece of Angora goats. Cotton or ordinary wool, or a combination of both, could reduce our price $100 to $150 per car, but it would sacrifice Studebaker quality.

Note the bumpers, the steel trunk, the extra cord tires, the motometer, the courtesy light on some models. Figure what they would cost as extras.

The infinite care

We use 35 formulas for steel, each worked out to exactness for supreme service in its place.

We employ 1,200 inspectors to make 30,000 inspections of the material and workmanship in each Studebaker car — before it leaves the factory.

Consider how Studebaker has always led in the building of high-grade cars. We were first to use cord tires as standard equipment. We were the first quantity manufacturers to build bodies of the highest grade.

If you want beauty, fine upholstery, rich finish and equipment, consider that Studebaker has had more experience in fine coach building than any other motor car maker.

Our place no accident

The pedestal place which Studebaker holds in the fine-car field is not the result of accident. It comes from principles as old as this business—the ceaseless and determined ambition to excel.

Learn the result of these efforts. Compare detail by detail, part by part, with any car you wish. When you foot the advantages, you will find that they number scores.

* * *

These are facts you should know. They are inducing 150,000 per year to choose Studebaker cars.

Some sell at $1,045. Some meet with every requirement in size and power and luxury. But the chassis are all alike, save in size. The same steels, the same standards throughout. Every important Studebaker part represents the best we know.

* * *

People have learned these facts—hundreds of thousands of them. The demand for Studebakers has almost trebled in three years. It has become overwhelming, even for our facilities.

Investigate the reasons. You will find them by the scores. Then, if you choose a rival car, we shall have nothing more to say.

See the Studebakers

Studebaker builds more fine cars than any other plant in the world.

Last year 145,167 wise motor car buyers paid $201,000,000 for Studebakers.

The demand has almost trebled in the past three years. Studebaker now holds a leading place in the high-grade field.

Our modern plants and their equipment cost $50,000,000. All to give you the maximum value at the minimum of cost.

It is folly to buy a car in this class without knowing what we give.

LIGHT-SIX

5-Pass. 113" W. B. 40 H. P.

Touring	$1045.00
Roadster (3-Pass.)	1025.00
Coupe-Roadster (2-Pass.)	1195.00
Coupe (5-Pass.)	1995.00
Sedan	1485.00

SPECIAL-SIX

5-Pass. 119" W. B. 50 H. P.

Touring	$1425.00
Roadster (2-Pass.)	1400.00
Coupe (5-Pass.)	1895.00
Sedan	1985.00

BIG-SIX

7-Pass. 125" W. B. 60 H. P.

Touring	$1750.00
Speedster (5-Pass.)	1835.00
Coupe (5-Pass.)	2495.00
Sedan	2685.00

(All prices f. o. b. factory. Terms to meet your convenience)

Studebaker Sales Co. of Chicago

Michigan Avenue at 21st Street — Phone Calumet 6480

South Side Branch: 6212-14 Cottage Grove Ave. Phone Fairfax 7200

North Side Branch: 6101-3-5 Broadway Phone Sheldrake 4690

The World's Largest Producer of Quality Automobiles

FARM AND GARDEN

Women Join Drive to Choose 1924 Gardeners' Garb

Dressing Right for Outdoor Work Makes It Seem Like Sport.

BY FRANK RIDGWAY.

APOLOGETICALLY members of the suburbanite garden garb committee brush the ground with their hickory hats and welcome women gardeners' support in the movement to establish a unique style of dress for those who potter around in cabbage patches and poultry yards. Women gardeners asked to be included in the movement when the announcement was made a few days ago in the Farm and Garden daily department that there was a demand for a distinct and practical costume for men gardeners. The garb committee called a special meeting, and revised its plans to include women in the drive to determine by popular vote a fashion for those who work in gardens or do odd chores in their back yards.

A group of Chicago vegetable and flower growers originated the idea of getting the opinion of other truckers for the purpose of establishing the gardeners' fashion for 1924. They want their costume to be as unique and practical as the togs of the golfer, hunter, and rider or the outfits worn by those who play tennis or swim. Many city men get their exercise with a spade or a hoe instead of swinging a golf stick or a tennis racket or handling a gun.

Shabby Garb a Mistake.

A gardener who thinks gardening an outdoor gymnasium, as a form of sport writes: "I believe the popularity of the garden could be greatly increased if more persons would think of gardening as a form of recreation and wear suitable clothes. I never truly enjoyed working in my garden until I began to wear a decent outfit. Once, like most other gardeners, I would go home from my office and dress in the shabbiest clothes I could find. Then when I went out to weed or water my garden I took a liberal stock of apologies to give out to neighbors who happened along and stopped for a chat. Now I go to as much trouble when I dress for the garden as I do in getting ready for golf. I really enjoy gardening, and spend more time with my hoe than I do with my golf clubs."

A woman, famous along the north shore for her beds of annual flowers, writes: "Tell the women gardeners who grow flowers or vegetables for the fun of it to turn their old frocks over to Sally Joy Brown of THE TRIBUNE'S Friend In Need department, and stop trying to wear them into shreds in their gardens. I feel just as comfortable in my knickerbocker outfit that I wear in my flower garden as I ever did in an Alice Blue gown."

Farm Women Interested.

The garden garb movement, although quite young, has spread to the country. Farm women, who have to tend crops in the garden and feed the farm flock, are taking a vital interest in the fashion question. They want to know what the season's style will be.

Mrs. G. Ella Marquess of Cedar Lake, Ind., writes: "I was much interested in your article regarding what women gardeners should wear. I am a poultry woman; have been engaged in the business for several years, and I have tried out several different garbs and found all but one wanting.

"When I first began my business, I wore the regulation house dress that was being worn at that time and found that nothing could be more uncomfortable nor look worse than a bedraggled long skirt. Then I tried the short, narrow skirt and blouse, which was quite an improvement over the old, long skirt garb. Soon I discovered the short, narrow skirt far from the practical thing for a woman who has to climb fences and at times be something of a sprinter.

"Next I tried the regulation overalls, but, dear me, how terribly ungainly a woman looks in them! At last I have chosen the comfortable, neat knicker suit worn with a man's shirt, and I can truthfully say that any woman who gardens, raises poultry, does any outside work, or takes hikes, will find this garb comfortable, graceful, and neat."

Mrs. Marquess and her husband, Charles A. Marquess, owner of the Woodworthy farm near Cedar Lake, are breeders of single comb white leghorn chickens. She has had several years' experience in climbing trees and chasing peeping baby chicks in out of rain storms, and her practical advice on outdoor costumes should be valuable to gardeners.

"I raise several thousand chickens every year," Mrs. Marquess added, "and in the fall when the pullets are to be put into their winter quarters many of them have to be gathered from the tree tops. Climbing a ladder to the tops of trees would be a difficult feat for a woman clad in skirts, either short or long. So I would suggest that those women who wish to enjoy outdoor work adopt some comfortable garb, and I know of none more comfortable or graceful than knickers, a man's chambray shirt, hickory hat, low, flat heeled shoes, and golf stockings, with the addition of a warm sweater and a wool cap for winter wear."

CHORE GIRL'S TOMBOY TOGS



HERE'S A SUGGESTION FOR THE GARDEN GARB COMMITTEE—Mrs. G. Ella Marquess, Cedar Lake, Ind., a poultry woman, has tried all sorts of costumes ordinarily worn by women gardeners and flock managers. She has discarded the old fashioned, bedraggled, long skirt for this neat, comfortable, practical knicker suit with a man's shirt, sweater, golf stockings, and a hickory hat in summer and a felt hat or fur cap in winter. With this outfit, she says, she can climb trees and fences and sprint across a wet weed field when her chicks have to be brought in out of the rain. Mrs. Marquess is shown here with a flock of her single comb white leghorns, which she produces by the thousands every year.

How About It?

A few members of Chicago's self-appointed garden garb committee favor the adoption of a simple name for the gardeners' outfit. Tomboy Togs is the only name suggested that has met with general approval.

What about it, gardeners? Send in your opinion and suggestion, with a picture of yourself in your favorite garden garb, to the Farm and Garden editor, THE TRIBUNE, Chicago.

Adams County High.

Through four different kinds of cooperative marketing organizations farmers in Adams county, Illinois, sold a total of $1,766,676.21 worth of farm products last year. This is believed to be the largest total amount of business handled by any single county in the state, according to Ray E. Miller, farm adviser. Figures given out recently by the Illinois Agricultural association show that Adams county's live stock coöperative associations shipped 689 carloads to market in 1923. The fruit and vegetables that passed through the farmers' exchange brought $100,000. Grain and milk are also sold coöperatively in that county and are included in the total figure.

First of Its Kind.

WDBC, the radio station at Lancaster, Pa., broadcasted last Tuesday night the first weekly program to be given regularly by the Lancaster County Farm bureau. This is probably the bureau to broadcast a regular weekly program, according to radio information received at the American Farm Bureau federation here in Chicago. The program will be given each Tuesday night at 7:30 o'clock, standard time.

POULTRY TIPS

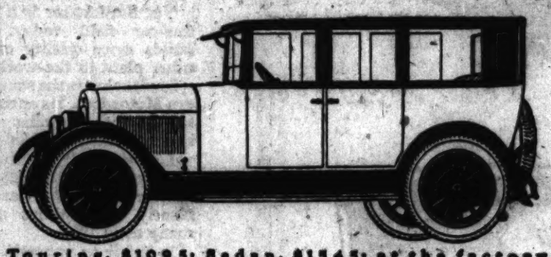
Beginning with the baby chick when it first rolls out of the shell, Ray E. Miller, farm adviser of Adams county, Illinois, has worked out the following detailed schedule, which he says is satisfactory under average conditions.

AGE.	RATION.
0 to 50 hours	Nothing.
50 hours	A little clean sand.
50 hours	(a) Chick feed (a mixture of finely cracked grains) three times daily. (b) Pin head oats, bread crumbs mixed with hard boiled eggs, or a mash composed of equal parts of bran, shorts, and cornmeal. (c) Fresh, clean water, or milk—preferably sour milk.
7 to 10 days	Same as above.
21 days	Add 10 per cent tankage or meat scrape to mash, and 1 per cent bone meal. Feed in shallow tray, which is kept before chicks approximately one-third of the time. Supply grit daily.
6 weeks	(a) Hopper feed mash, keeping before chicks practically all the time. (b) Coarser grain may be used for chick feed.
10 weeks to maturity	Practically the same as above. Plenty of fresh water, shade, and clean green range are essential at all times.

The 1924 Indiana Poultry Blue Book containing a layout of a five acre poultry farm and plans, designed by the Purdue university's poultry department, is being sent to Hoosier breeders. In addition to educational articles written by A. G. Phillips, L. L. Jones, and C. W. Garrick, all of Purdue, the book contains a classified directory of breeders.

See your Saturday Evening Post, page 107, announcing the New Velie Model 56, *then see the car itself here*

The World's Biggest Six in the thousand dollar class



Touring, $1095; Sedan, $1545; at the factory

118-inch wheelbase, big, roomy, luxuriously comfortable. Long, low, aristocratic lines; lustrous and enduring baked-enamel finish. Fifty Horsepower, with the amazing automatically lubricated Velie-built motor.

Come in and see this car, or we will gladly call and demonstrate.

Every time we sell a car we make a friend

VELIE-BELL COMPANY, *Distributors*
2416 South Michigan Avenue · Telephone, Calumet 4789

DEALERS:

Hollenbeck & Dalley, 6116 Cottage Grove Ave., Chicago
Locht Bros. Auto Sales Co., 11400 Michigan Ave., Chicago
Vesely Brothers, 3819 Ogden Ave., Chicago
Aurora Auto Co., 11 Walnut St., Aurora, Ill.
Cartwright Motor Sales, 511 No. First St., Maywood, Ill.
R. W. Crossen, 620 Van Buren St., Joliet, Ill.
Thos. Denoyer, Kankakee, Ill.
Val J. Stevens, Maple Park, Ill.
La Hayn Motor Sales, 175 E. Marion St., Elkhart, Indiana

VELIE
VALUE

Vaughan's Chicago Parks Lawn Seed



GIVE your grass seed a chance this spring. Sow it early, on the last snow if possible. Cool, moist weather is required to give it a start before hot weather and seeding time. "Vaughan's Chicago Parks Mixture" has been the standard lawn mixture for 46 years for middle western conditions. It is composed of recleaned seed, free of weeds and weight adulterants, and should be mixed with sand to scatter it. DO NOT BUY TIMOTHY AND TRASH in cheap mixtures. One pound of Chicago Parks will sow 500 square feet of new lawn and reseed 600 feet of old turf.

Prices, 10 lbs., $4.25; 5 lbs., $2.15; per lb., 45 cents.
All orders for $2 and over DELIVERED FREE within 300 miles of Chicago.

"Gardening Illustrated" for 1924

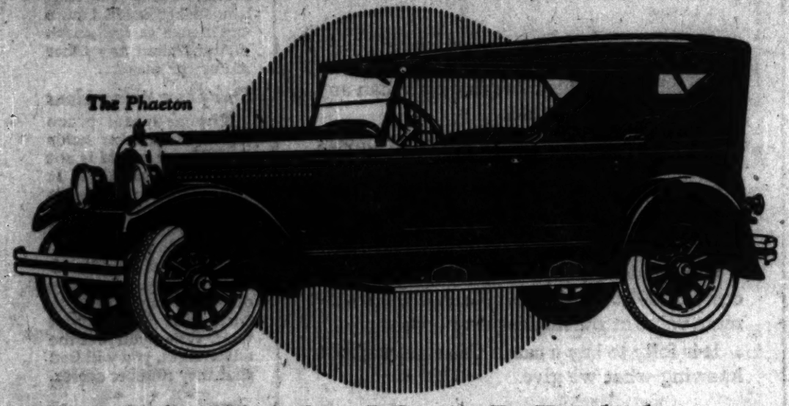
A seed catalog unlike others, a magazine of horticultural information as well as a complete list with prices, pictures and descriptions of everything a gardener needs or desires. Contains 75 colored plates of flowers.

FREE to customers by mail or at our stores.

West Side 615 W. Randolph St.

Vaughan's Seed Store WRITE OR CALL

16-12 W. Randolph St. Near State



The Phaeton

Chrysler Six Magic Is Boiled Down Experience

The performance of the Chrysler Six is so remarkable that it verifies the boldest claims that could be made. This fact has caused wonderment as to the means employed in securing results so sensational from an engine only 3-inch bore by 4¾-inch stroke.

There is neither magic nor mystery in the Walter P. Chrysler creation. The Chrysler Six represents the boiled down experience of all that has gone before. A ride in it will quickly disclose to you the deficiencies of older practices which must now be regarded as totally inadequate.

Maxwell-Chalmers Sales Co.
Michigan Ave. at 25th St. Calumet 5820

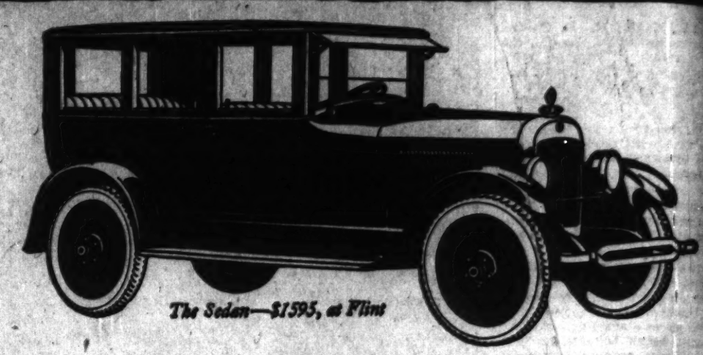
The Chrysler Six

Pronounced as though spelled, Crysler

Touring Car,	$1335
Phaeton,	$1395
Roadster,	$1525
Sedan,	$1625
Brougham,	$1795
Imperial,	$1895

All prices f. o. b. Detroit; tax extra.

DORT SIX



The Sedan—$1595, at Flint

You would naturally expect a car as fine as the Dort to be backed up by a splendid class of dealers. It is. In Cook County, for instance, there is a large group of the very highest type of business men selling Dort cars, all of whom maintain a strictly modern service station, well equipped to render efficient and economical service. There is a dealer near you who will be pleased to demonstrate the newest Dorts. Look for his name in this list.

LOUIS GEYLER COMPANY, *Wholesale Distributors*
2635 South Wabash Avenue, Phone Victory 7800

Atlantic Motor Sales, 4239-41 W. 26th St., Chicago
Central Motor Sales, 1833 W. 22nd St., Cicero, Ill.
Chicago Auto Service Garage, 3343 So. Ashland Ave., Chicago
G. & J. Garage, 912-20 W. 19th St., Chicago
Hampson, Board Motor Co., 2513 Michigan Ave., Chicago
Harrison Motor Sales, 2369-89 W. Harrison St., Chicago
Heatherington Auto Sales, Hammond, Ind.
Ideal Motor Sales Co., 1337 Irving Park Blvd., Chicago
Lincoln Garage, Hinsdale, Ill.
North East Motor Sales, 1904 Central St., Evanston, Ill.
North Roseland Garage, 10338-40 Michigan Ave., Chicago
The Rhue Motor Sales, 1211 So. Oak Park Ave., Oak Park, Ill.
Royal Motor Sales Co., Gary, Ind.
Stewart-Zeeh Motor Sales, 4336 Washington Blvd., Chicago
Tourists' Garage & Auto Sales, 3944 So. Western Ave., Chicago
Western Tire & Battery Service, 1419 W. Lake St., Melrose Park, Ill.

Be Among the First Ten Buyers

If you are, you can own

A REBUILT FRANKLIN

out of your Monthly Income

With No Down Payment

THE first ten buyers of these rebuilt Franklin cars have this advantage:

No Down Payment Required
No Brokerage
Only Banking Interest, 6%.

You may buy of us, paying only convenient monthly amounts—and thus obtain a quality car—honestly rebuilt—in perfect condition. A Rebuilt Franklin will give you:

20 miles to the gallon—
12,500 miles on tires—
Averaged by 65,000 owners.

50% slower yearly depreciation.

The best automobile value in the world is always a rebuilt Franklin. It saves you real money every mile you drive it—requires the minimum of attention—rides comfortably on all roads—never freezes and never overheats. We guarantee the mechanical condition of every rebuilt Franklin.

Your reason for buying a rebuilt car is to save money. But you want to be sure you save money *after* you buy it as well as *when* you buy. The Franklin is the world's champion economy car, and a rebuilt Franklin is just as economical as a new Franklin.

You'll like Franklin's simple starting system, the security you feel when driving, the absence of radiator trouble, the freshness after the trip. The harder the going, the better, because the Franklin possesses advantages that no other car has. It goes *when* and *where* others cannot.

Investigate—if you are among the first ten buyers, remember, *no down payment will be required*. The assortment is wide enough to insure the selection of the model and type you prefer. (916)

$88.50 a month buys this Franklin
Series 9-B Touring. Rebuilt, repainted, renickeled, well equipped and guaranteed. You will like this car.

$90.00 a month buys this Franklin
Series 9-B Sedan. In new car condition in every particular. Rebuilt, repainted, renickeled, new seat covers; well equipped and guaranteed.

$127.50 a month buys this Franklin
Series 9-B 5 Pass. Brougham. Full equipment. Looks like a new car. Rebuilt, repainted, renickeled and guaranteed. Let us demonstrate the easy riding and quality that is built in the Franklin car.

You can share Franklin efficiency and economy, if you act now. Be among the first ten. Your mechanic is welcome; bring him along.

More than 75% of all the Franklins delivered in 22 years are in use today.

FRANKLIN-BUTLER MOTORS, Inc.
2251 South Michigan Avenue, Phone, Victory 4210
5450 Broadway, Phone, Edgewater 7510

Child's Seeds

Our 1924 Spring Catalog will be sent free upon request. It is bright and the most easily read Seed Catalog published, describing new novelties and many attractive offers of flowers and vegetables illustrated in color. Catalog free. Send for your copy today.

NEW COLOR HARMONY CHART

Our new Garden Color harmony Chart (which cannot be supplied by any other catalogue) solves the problem of color groups. The price of this chart with other helpful material $2. Fully described in our catalog.

JOHN LEWIS CHILDS SEED CO., Inc.
FLORAL PARK, N. Y.
Consolidated with Edward F. Bresee Seed Co.

MILLER'S CHICKS From Hickory Ridge Hatchery

10 YEARS' BREEDING FOR HEAVY LAYERS

	50	100
White and Brown Leghorns	$7.50	$14.00
Buff Leghorns	8.00	15.00
Barred Rocks, R.I.Reds, Anconas	8.50	16.00
White, S. C. Reds	9.00	17.00
White Wyandottes, Buff Orpingtons	8.50	16.00
White Minorcas	9.00	17.00
Assorted	8.00	15.00

Prepaid. 100% live delivery guaranteed. Big illustrated free catalog. Valuable information on poultry raising. Order from this ad. — Prices.

The Miller Hatchery,
Box 307, Harworth, Ill.
Member International Baby Chick Association.

10 popular thoroughbred varieties. Also rare breeds and dualtypes. Oldest Hatchery in Chicago—selling since 1912. We sell pretaid everywhere. Or come in and get your chicks. Over 1,000 acre community. Incubators, brooders, feed and supplies. Call, or write for catalog and price list.

MAMMOTH HATCHERY, INC., 397 Washington St. Telephone Franklin 3130-1131. "The Mammoth Hatchery is the place to buy your chicks."

Advertise in The Tribune

THE MODERN CHICAGO WOMAN doesn't let her husband take THE TRIBUNE with him when he goes to work. She keeps it for herself and reads it carefully. Her husband buys another at the station or on the car.

REAL ESTATE NEWS

NEW FUR CENTER ESTABLISHED IN MALLERS BLDG.

Sixteen Firms to Move from Palmer House.

Leases were signed yesterday which apparently moves Chicago's fur center from the Palmer house to the southeast corner of Madison and Wabash—the Mallers building.

Sixteen big fur concerns of New York and Chicago, all members of the Associated Fur Industries of Chicago, have leased for five years at an aggregate rental of $162,000 the entire north side of the Mallers building on the seventh and eighth floors.

In Palmer House for Years.

These concerns all have been established for many years in the Palmer house, where they maintained their Chicago headquarters.

"This is the first attempt, I believe," said John L. Johannesen, associated with John B. Mallers Jr., managers of the building, in negotiating the leases, "made by concerns of this kind to get away from a hotel sample room.

Acted Collectively.

"Each firm occupies an individual unit in the Mallers building, but they acted collectively in making these leases, which is a feature, inasmuch as they are competitors and handling the same line of merchandise, furs, and skins."

The firms moving to the Mallers building from the Palmer house are: J. Hendler, Bach Fur Co., Inc.; Reisapfel & Bornstein, J. M. Maier, S. Silberman & Sons, Paul Stern, M. A. Wedlees company, Max Friedman, and the Dernburg Fur company, all of Chicago; the Mercantile Fur corporation, Speer Fur corporation, N. Sobel, Inc.; Charles S. Porter, Inc.; Cantor & Angel, Inc.; Gitler & Co., Inc., and G. Gaulig & Blum corporation, all of New York.

Start on $300,000 Flats at Madison and La Vergne

Work has started on a three story fireproof store and flat building at the northeast corner of Madison and Lavergne, to be known at "The Lavergne," from plans by Leichenko & Esser. It'll contain thirty-three four and five room flats and seven stores and will cost more than $300,000. The $50,000 site was purchased through Daniel J. O'Brien, realtor, who will manage the building. Laurence J. Ahearn is owner. Completion date is set for Oct. 1. George M. Forman & Co. have underwritten a $200,000 bond issue.

Building Permits

Sixteen building permits of a total valuation of $225,500, were issued yesterday, including:

Burlington-av., 1200-02, three story brick apartments; A. H. Shillins and L. Lee, owners; R. Ostergren, arch.; E. Silund, mason.....$80,000

Francisco-av., S. 5830-34, two one story brick residences; V. E. Carlson, owner and carp.; A. G. Lund, arch.; T. Linden, mason..... 12,000

Mozart-av., S. 2135-37, two two story brick residences; H. Lockart, owner; L. J. Allison, arch.; J. E. Old, mason; A. Lorenz, carp.. 12,000

Richmond-st., 2050-52, two story brick flats; F. Wieczorkowski, owner and carp.; F. W. Fisher, arch.; E. Pakubowski, mason..... 19,200

Division-st., W., 5336-40, one story brick public garage; E. L. Jones, owner and carp.; E. N. Brauchen, arch.; J. Torp, mason..... 16,000

Montana-st., 5222, two story brick flats; L. Brynarski, owner; E. N. Brauchen, arch.; A. Chmielewski, mason; W. E. Korts, carp..... 13,000

Claremont-av., N., 6043-45, two story brick apartment; S. Johnson, owner and carp.; L. J. Allison, arch.; Edlund, mason..... 16,000

Wellington-av., 5122, two story brick flats; J. Saran, owner; S. W. Abiamowitz, arch.; J. Torp, mason; A. M. Anderson, carp..... 11,000

Figures for the Week

TRANSFERS.

	No.	Amount.
Last week.....	1,681	$2,079,913
Same wk. last yr.	2,203	2,959,347

TRUST DEEDS, MORTGAGES.

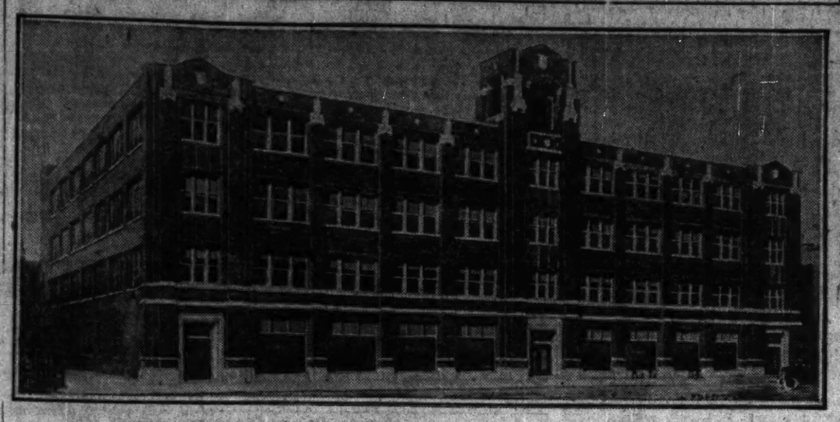
	No.	Amount.
Last week.....	1,484	$9,739,095
Same wk. last yr.	1,565	18,652,018

BUILDING PERMITS.

	No.	Cost.
Last week.....	254	$4,586,760
Same wk. last yr.	244	4,610,700

[For other real estate news see following page.]

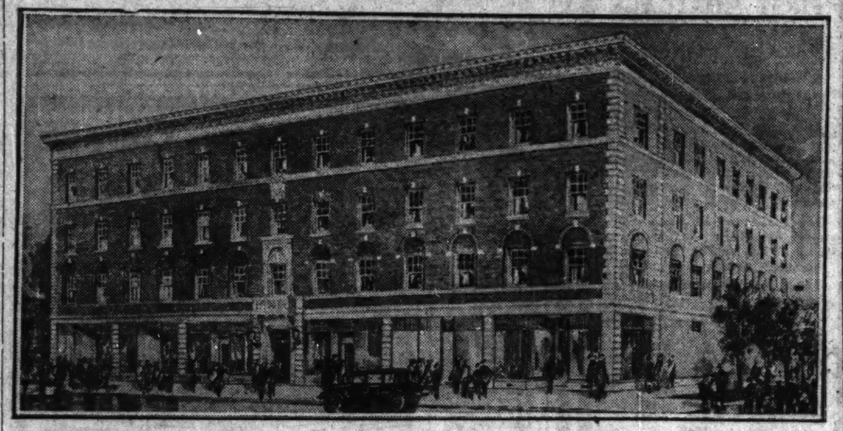
Will Sell Pianos Direct from Factory to Home



Selling pianos direct from the maker to the home, or, in other words, having a retail store on the first floor of a four story factory, is the novel plan of the Nelson-Wiggen Piano company for its new building now being erected at 1731-45 Belmont avenue, just west of Lincoln avenue. Fred V. Prather, architect, has designed a four story structure, with a tower, shown above, which will represent an investment of $275,000. The building is being erected in units.

The entire first floor will be used for display and retail sale and demonstration rooms, shipping room and the general offices. Oscar Nelson, president, and Peder Wiggen, secretary of the company, have spent many years in the piano industry, the last twenty-five or more in Chicago. Mr. Prather sets the completion date for June 1.

$275,000 Hostelry for Cicero



Work starts tomorrow on the above four story $275,000 Annette hotel, in Cicero, at the northeast corner of 52d avenue and 24th place. Completion date is set for Oct. 1. The architects and engineers are Dubin & Eisenberg. The building will be of red tapestry brick, with terra cotta trim, and will have 150 rooms and six stores. The owners, A. Bartelstein and Max Gold, own the 1,100 seat Annette theater across the street. They contemplate erecting another Cicero hotel later on at 52d avenue and 25d street of about the same size as the Annette.

News of the Architects

Ramsay Traquair, M. A., F. R. I. B. A., of the department of architecture, McGill university, Montreal, Canada will give an illustrated lecture on "Mural Decoration" before the Chicago chapter of the American Institute of Architects at the Art Institute on March 11. Mr. Traquair, in addition to being an eminent teacher and critic of architecture, is a writer of wide reputation.



RAMSAY TRAQUAIR

Sidney Lovell and McDonald Lovell announce the removal of their offices to 224 East Ontario street. Their new phone is Superior 9843.

The following architects have been elected members of the Illinois Society of Architects: Ralph R. Burgess, Frank William Cauley, John Eberson, G. W. Hellmuth, Julius J. Schwarz, Edward Steinberg, and John G. Drainie.

Childs & Smith will move next Saturday, March 8, from the Steinway building across the river into the new Central Life building at Michigan and Superior, where they will occupy the entire tenth floor. Their new phone will be Superior 8370-8371.

Howard Van Doren Shaw will move on May 1 from the Mentor building to the Monroe building, Michigan and Monroe, where he has rented space on the fifteenth floor.

300 FLATS TO BE READY IN SOUTH SHORE PK. MAY 1

South Shore park, the old Windsor Park Golf club grounds, at 75th, Colfax, 79th, and Yates, continues to astonish the natives of that district with its record breaking development. For instance, Charles E. Fox, president of the South Shore Investment company, says 300 apartments will be ready for occupancy by May 1, and applications for space already have been received.

"The most popular apartments are four and five rooms," said Mr. Fox, "with a reasonably good demand for the three room apartments with wall beds.

"In addition to the 300 flats to be ready May 1, ground already has been broken for ninety-two more, to be ready Sept. 1. Another interesting feature is the good demand for three flat buildings by people tired of paying rent. In the last two weeks we've had not less than seventy-five inquiries for this class of structure."

WOLFF MFG. CO. TO BUILD.

The Wolff Manufacturing corporation, makers of plumbing fixtures, has awarded a contract to the Austin company, industrial engineers and builders, to design and construct a new enameling plant, 150x150, also to remodel the warehouse building at the southwest corner of Robey and Fulton into a brass foundry and light machine shop.

NORTH SHORE RESIDENCE SALES.

W. W. Wheelock has sold his residence at 244 Cunnor road, Kenilworth, to Dudley Taylor of Wilmette for a reported $95,000, and has bought the house at 132 Oxford road, Kenilworth, from Sarah Bernhisel for $38,000. The Evey-McLane company was broker.

Brokers' Notes

C. T. Kelley, Kurt Kroeber and Miss K. V. Berlaney have formed the real estate firm to be known as the "K. B. K. Co." and opened for business yesterday at 7819 Stony Island avenue. Mr. Kelley formerly was with William F. King; Mr. Kroeber has been with Arthur R. Blair and also Mr. King. Miss Berlaney has had several years' experience in the renting branch of the real estate business, being formerly with Mr. King and before that with Peter Foote.

Levrett F. Cox anhounces the formation of the real estate firm of Levrett F. Cox & Co., with offices in the Woods theater building, Dearborn and Randolph. Their phone is State 1967.

The Pioneer Realty company announces the opening of new offices at 6320 Broadway, under the management of Charles K. Brown. Telephone Sheldrake 4724. Mr. Brown has been associated with Willis & Frankenstein up to Feb. 1.

Raphael Lee, formerly with the Lee Realty company, north shore and suburban operators, is now with the North Side Realty company as general manager. Thomas E. Gordon, until recently with the Britigan organization, also has become a general manager for the North Side Realty company.

John W. Prassas, formerly at 4491 Broadway, has opened offices in the City Hall Square building, suite 619-20.

FELT COMPANY LEASE.

The Illinois Felt company, 2501 West 48th street, has leased 15,000 square feet of warehouse space at Pershing and Ashland, from the Central Manufacturing district trustees.

AND NOW HERE WE HAVE A "SURVEY" ON RAVENSWOOD FLATS

Comes now a "survey" from a building concern. William C. Bannerman & Co. in their preamble to their "survey" say: "May we present our case or 'survey,' as you may call it, not as proud and prosperous realtors, but as a real estate bond house with years and years of experience in renting, surveys, etc., but rather only as meek and humble builders, and then only with an announcement of what we find renting conditions actually are from immediate and recent contact and particularly in Ravenswood and on the northwest side.

"May we present renting conditions as they exist right now, in the last week in February, and from a concrete example? We've just completed a twenty-one apartment building at Winchester and Berteau. It contains fifteen four room and six five room flats. Of the fifteen four rooms available for Feb. 1 occupancy, by the middle of the month all were rented and occupied. Of the six five room flats two are rented and, according to present indications, the remainder soon will be rented. In other words, a new building 75 per cent rented in less than three weeks and 100 per cent rented in thirty days.

"Our 'survey' of conditions after Oct. 1 renting season this year in Ravenswood showed practically no vacant apartments in old buildings or buildings already erected, and we believe this condition still exists. If we may be permitted to express our opinion, we'd say most emphatically there's no surplus of flats in Ravenswood and after May 1, according to present indications, all apartments will be full and there may be a shortage."

Broker Pays $85,000 for Three Flats; To Live in One

Winfield H. Schendorf paid a reported $85,000, subject to $50,000, for the three flat building at 1418 Hyde Park boulevard. The seller was Charles F. Bendfelt. The buyer will occupy one of the apartments. C. W. Snyder of Carroll, Schendorf & Boenicke was broker.

Real Estate Loans

Construction and Refunding Business properties, Residences, Apartments, Bungalow and Cooperative Apartments.

We have unlimited funds for this type of loan, on 5, 10 and 15 year terms.

Low Rates Easy Payments

Special funds are available for institutional loans such as hospitals, churches, and fraternal order buildings.

REAL ESTATE LOAN DEPARTMENT
Arthur B. Cody } Managers
Hiram S. Cody }

CHICAGO TRUST COMPANY
Southeast Corner Monroe and Clark

For Sale

Kenilworth Property

VACANT

Cor. Kenilworth Ave. and Cumnor. Lot 175x125.
Cor. Cumberland and Abbotsford. Lot 100x175.
Cor. Sheridan Road and Melrose. Cor. 300x300.

RESIDENCES

415 Essex Road.
414 Abbotsford Road.
236 Kenilworth Ave.
239 Oxford Road.
289 Warwick Road.

Prices on both vacant and improved property will be furnished upon application.

George Hooper Taylor
REAL ESTATE AND INVESTMENTS
111 W. Monroe St.
Chicago, Ill.
Telephone Randolph 2040

BUILDING MATERIAL!

Everything Needed to Build—Improve—Repair—
ON SALE NOW AT UNSUALLY LOW PRICES!

OPEN 3 EVENINGS.
Our salerooms are open until 9 p. m. on Mondays, Wednesdays and Fridays for your convenience.

35 MILE FREE DELIVERY.
Free deliveries by our fleet of motor trucks to all points within thirty-five miles of our plant.

BUY YOUR HOME NOW! BUILD LATER!

Tomorrow morning our sensational discount sale of Harris Homes Beautiful will start a multitude of wise buyers on the road to prosperity and happiness. All orders accompanied by a deposit of $100.00 or more will be taken at a 5% discount off our present price list. Last fall our prices were reduced about 15%. This additional discount of 5% means that you can buy the Harris Home of your choice during this sale at about 20% less than you would have paid for it last July.

For example, Harris Home No. CT-2912, illustrated:
Price last July.....$3465.00
Price during this sale....$2845.00

All Homes ordered during this sale will be delivered free by motor truck as close to building site as roads will permit within thirty-five miles of our plant and as the material is needed on the job.

5% Discount SALE Closing Date March 31

Harris Homes Beautiful

Free Book of Plans CT-77

Come in and learn how Harris Homes Beautiful are manufactured in the only ready-cut house factory in Chicago with all parts accurately cut, fitted, marked and bundled to conform with the blue print plans and erection instructions, which are furnished free with every order. More than 300 Harris Homes were erected last year in the best residential districts in the suburbs of Chicago. We furnish at cost ($2.00) preliminary blue print plans, descriptive material bills, specifications, labor and quantity survey, and will help you get a contractor to give you a guaranteed estimate on the cost of your home before you buy. Buy from us and you buy at wholesale prices, with an assurance of satisfaction guaranteed or your money back.



HARRIS HOME No. CT-2912, size 42x24 ft., including sun parlor, seven rooms, bath, breakfast alcove, pantry, wrap closet, linen closet and large clothes closets. Can be converted into eight rooms without extra cost. Sale price.....$2845.00

"PRESTO-UP" GARAGES



"The Garage Complete"

NOT just a load of rough lumber

—OVER 5,000—
In Chicago Alone!

Presto-Up Garages are the choice of men who know. They offer all that is best in garage construction, materials, design, convenience and permanency. Best of all, when they come to you they are COMPLETE, the only patented trade marked buildings of their kind in America.

See Them in Our Showyard

Six full sized garages are on display for your inspection. Come today—open every Sunday from 2 to 5 p. m. for your convenience and on all other days, including Saturday, from 8:30 a. m. to 5 p. m. Open evenings until 9 o'clock on Monday, Wednesday and Friday.

Easy Monthly Payments

Presto-Up Garages are easily within the reach of all. Small monthly payments will be arranged just like garage rent. Best of all, at the end of a year, instead of a hand full of rent receipts you own the best garage made—really a 100% investment on your money.

Model "B" One Car

In any of these sizes:	Cash Price	Payment Price
10 ft. 6 in. x 16 ft. 6 in.	$171.00	$188.00
10 ft. 6 in. x 18 ft. 6 in.	183.00	201.00
12 ft. 6 in. x 18 ft. 6 in.	195.00	215.00
12 ft. 6 in. x 20 ft. 6 in.	214.00	235.00

We Put Them Up in Chicago and Suburbs

Our service is complete. If you cannot take time to erect your own Presto-Up garage, our experienced erectors will do the work for you. Erection charge for single garages $25.00, for double garages $35.00.

Model "A" Two Car

Size	Cash Price	Payment Price
16 ft. 6 x 18 ft. 6	$236	$260
18 ft. 6 x 18 ft. 6	250	275
18 ft. 6 x 20 ft. 6	268	295

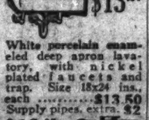


SPECIAL BATHROOM OUTFIT!!

KITCHEN SINKS



A special lot of white porcelain enameled kitchen sinks with 2 nickel plated faucets and trap.
44 in. long, ea.....$22.50
40 in. long, ea.....23.50
32 in. long, ea.....25.00



$13.50

White porcelain enameled deep apron lavatory, with nickel plated faucets and trap. Size 18x24 ins., each.....$13.50
Supply pipes, extra, ea. $2



$13.95

2 hole white heating laundry stove. Hollow firepot. Size 17x23 inches.



THE OUTFIT COMPLETE

The above outfit, consisting of bath tub, lavatory and closet outfit, is offered complete at

$62.50

$26.00

Low pattern closet outfit with white vitreous earthenware bowl, mahogany finished seat and cover. White china tank with brass fittings.

$26.50

White porcelain enameled bath tub, 5 feet long and 30 inches wide. Complete with nickel plated double bathcock, waste and overflow.

$11.50

White porcelain enameled lavatory, size 18x21 inches, complete with nickel plated faucets and nickel plated brass trap.

LAUNDRY TUBS

Two part laundry tubs, 40 in. long, with latest swinging mixing faucets. Furnished with nickel plated brass trap and improved angle steel stand. Each.....$19.50

Range Boiler
30 gal. standard galvanized range boilers. Ea. $11.50

30 gal. range boilers with stand and couplings, complete. Ea. $13.50

Water Heater
Double copper coil water heater with cast iron jacket. Each, $7.75

HEATING SYSTEMS!

Warm Air—Steam—Hot Water

Let us show you how you can save at least 25% on a guaranteed efficient plant by buying it here. If you are erecting a new building or remodeling an old one, you can use our heating material and save money.

Pipe Furnaces

Round Boilers

Expert Engineering Service Free

Make use of this valuable free service. Our engineers are here to help you. They will show you how simple it is to get the most efficient heating system. Send Blue Prints or a pencil sketch for our low estimate.

Guaranteed House Paint

26 colors, per gal. $1.85
Garage paint, red, yellow and maroon, per gallon.....$1.35

Varnish

Finest quality floor varnish, quart.....70c
Per gallon.....$2.25
Interior Spar varnish; quart, 85c; per gal. $2.75

Ladders!

Extension Ladders
2 section, 20 to 30 ft.; per ft.....32c
2 Section, 30 to 40 ft.; per ft.....35c
Extra strong step ladders, with pail shelf, per ft.....35c

Flat Wall Paint!

Choice of 12 colors for interior use. Finest quality; per quart, 55c; gallon.....$1.95

CALCIMINE
16 colors, 4 lb. pkg.; enough for ordinary sized room.....40c

Porch Sash

A special lot of glazed sash of just the right size and design for enclosing porches. Sash size overall, 1 ft. 9 in. x 3 ft. 11½ in., 8 light design, arranged 2 lights wide, 4 lights high. Clear white pine, frame, 1⅛ in. thick, sanded both sides, ea., $1.53

Size 2 ft. 9 in. x 5 ft. 11½ in., 4 light, as shown, frames 1⅛ in. thick, special, each, $3.42

Guttering and Spouting

Eave Trough
4" 10' length...51c
5" 10' length...60c

Conductor Pipe
2", per 10' length.51c
3", per 10' length.66c
All necessary guttering and spouting fittings at proportionately low prices.

Combination Door

Convertible into screen or storm door in a moment. Size 2 ft. ¼ in. x 7 ft. 1 in., 1⅛ in. thick. Storm section glazed. Screen section covered with galvanized wire. Made of clear white pine. Each.....$3.45

Other sizes and designs.

Plasterboard

Extra heavy (⅝ inch thick), fire resisting. Approved by fire underwriters. Guaranteed not to shrink or warp. No special skill or tools required, cut with a saw or knife and nailed in place with 3-penny lath nails. No panel strips needed, because we furnish free with every order a plaster putty for filling up joints. Per square foot.....3½c up

NEW PIPE!

5½c Per Foot Black and Galvanized 7½c Per ft.

We are headquarters for new black and galvanized pipe. Stock lengths in all sizes complete with couplings. All sizes. These low prices are typical of our big stocks.

Size	⅛ in.	¼ in.	⅜ in.	1 in.	1¼ in.	1½ in.	2 in.
Black, per ft.	.05½c	.07c	.09c	.13½c	.16c	.22c	
Galvanized, per ft.	.07½c	.09c	.12½c	.17c	.23c	.31c	

Pipe cut to special lengths at slight additional charge.

Wallboard

We have in stock now 4'x8' Medal wallboard and will deliver it to you in the City of Chicago or suburbs free of charge. The stock is rough sized, ready for delivery. All sheets 4 ft. wide and furnished in 6 ft., 7 ft., 8 ft., 9 ft., 10 ft. and 12 ft. lengths; price per square foot.....3½c

Take any north or south bound car and transfer at 35th St. to our door.

HARRIS BROTHERS CO.

On 35th Street—1 Block East of Ashland Avenue, Chicago.

America's largest plant serving the consumer direct with building materials and home needs.

KEWANEE

ALL STEEL NON-BREAKABLE COAL CHUTES



Burglar-Proof $9.00 and up Guaranteed

Improve the appearance of your building—increase its value. KEWANEE Coal Chutes eliminate battered sashes and the cost of repairing, repainting, and replacing wood coal windows or easily broken cast iron coal chutes.

All styles of KEWANEE Coal Chutes are made throughout of rust-breakable "Copper Steel"—the one toughest and most durable rust-resisting metal known. Write today for free descriptive circular and the name of your nearest dealer.

Dealers: The complete line of KEWANEE Coal Chutes is popular priced and allows a liberal margin of profit. Send for description of sizes and styles with terms and discounts to dealers.

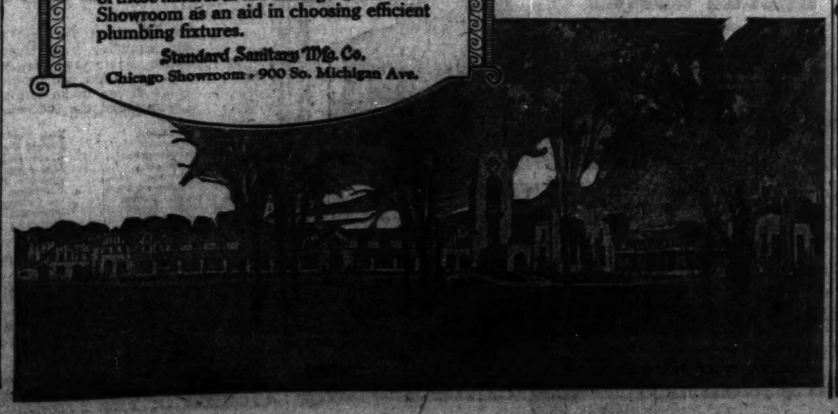
KEWANEE MANUFACTURING COMPANY
427 North Tremont Street KEWANEE, ILL.
Chicago Distributor
BECKWITH IRON WORKS, 540 W. 79th Street
Phone Vincennes 0660

"Standard" PLUMBING FIXTURES

The selection of "Standard" Plumbing Fixtures for the equipment of Olympia Fields Country Club is a tribute to their beauty of construction and known reliability of functioning.

Architects, plumbers, builders and owners are invited to visit the permanent display of these fixtures at the Chicago "Standard" Showroom as an aid in choosing efficient plumbing fixtures.

Standard Sanitary Mfg. Co.
Chicago Showroom - 900 So. Michigan Ave.



OLYMPIA FIELDS COUNTRY CLUB

Architect
Geo. C. Nimmons & Co.

Plumbing Contractor
A. K. Brown

REAL ESTATE NEWS

KENT CLOW MADE PRESIDENT OF NEW H-Y-P CLUB

Eight Story Building for Federal Street.

BY AL CHASE.

Kent S. Clow, Yale '16, has been elected president of Chicago's newest university organization, the Harvard Yale-Princeton club, which made its entry into the local collegiate-business social field last week. The other officers of the new club are: Sanford B White, Princeton, vice president; William C. Boyden Jr., Harvard, vice president; Calvin Fentress, Princeton treasurer; Donald F. McClure, Harvard, secretary, and J. Whipple, Yale, assistant secretary. You'll notice that each of the three universities has two officers.

With the announcement of the election of officers further details of the new club house to be erected at 316 Federal street and the scope of the organization have been made public.

Tells Scope of Club.

Sanford B. White, who has been working on the project of a H-Y-P club for several years, points out that the new organization is in no way a rival to the University club.

The three most important things it is expected the H-Y-P club will bring about, he said, were the opening at once of a club for the younger Harvard, Yale, and Princeton men, who couldn't get into the University club for five or ten years, owing to the waiting list, now around 500; the keeping in touch with college activities of the older men, and the bringing together of the younger and older graduates of the three universities.

Mr. White also called attention to the fact that the Harvard club of Chicago, the Yale club, and the Princeton club would continue to function as formerly and would not be affected in any way by the new organization.

Plan Moderate Dues.

Dues in the new club will be $60 annually, with an initiation fee of $50, which means it will be within the reach of many graduates who couldn't afford the University club, even if they ever lived long enough to get to the end of its interminable waiting list. Over 200 members already have joined the H-Y-P, and the membership limit has been placed at 600.

Preliminary plans prepared by C. A. Eckstorm call for an eight story building to contain several squash courts, 28 sleeping rooms, a 125 seat café to serve three meals daily, private dining rooms, lounging room, etc. The site is just south of the Engineers' club building.

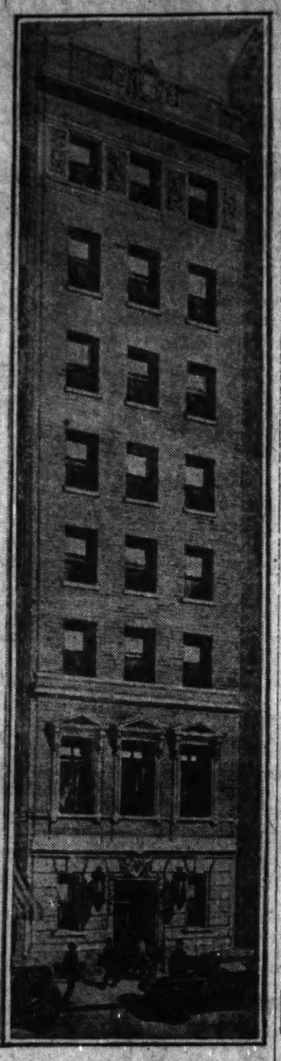
Will Cost $150,000.

Negotiations practically have been completed with the owner of the fee, George A. McKinlock, for a long term lease. The building is to cost in the neighborhood of $150,000. It is hoped to have it ready for occupancy by next October.

The H-Y-P club was named chronologically, that is, Harvard being the oldest university of the trio, was given first place, and Yale next. Thus a delicate situation was tactfully handled.

There are eighteen directors of the club. Twelve already have been announced. They are: Harvard: Laird Bell, W. C. Boyden Jr., D. F. McClure and L. D. Smith; Yale: J. O. Heyworth, S. Y. Hord, W. Chatfield-Taylor, and Kent Clow; Princeton: R. A. Bard, J. R. Kimbark, E. D. McDougal Jr., and Sanford B. White. The four new directors are: George C. Moseley, Yale; E. Ogden West, Princeton; Arthur Dixon III., Harvard, and William J. Louderback Jr., Harvard.

H-Y-P Club



Above is the elevation of Chicago's new Harvard-Yale-Princeton club, designed by C. A. Eckstrom, architect, to be erected on Federal street, just south of and adjoining the Engineers' club. Details are told in a nearby column.

ADD 196 ACRES TO COOK COUNTY WOODLAND PARKS

One hundred and ninety-six more acres were added to Cook county's great outer belt of woodland parks yesterday by the forest preserve district. The commissioners bought seventy-six acres in the township of Leyden from Joseph and Frank S. Gettinger for $33,384. The land is on the east bank of the Des Plaines river about a mile and a half north of Irving Park boulevard.

In Palos the district purchased 120 acres from John and Fred Lausch, for $28,750. The property, adjacent of land already owned, lies between 119th and 123d streets and is just west of 104th avenue.

MRS. M'CORMICK TO NAME BUILDING AFTER DAD, 'J. D.'

Mrs. Edith Rockefeller McCormick has decided to rename the building at the northwest corner of Michigan and Walton and the structure just west of it on Walton, which she recently bought, the Rockefeller building, in honor of her father, John D. Rockefeller. As already announced, another story will be added, to be used by Krenn & Dato. David Saul Klafter is drawing plans. The new name of the building will be inscribed on the stone facade of the boulevard front.

SUBDIVISION NEWS

M. F. Schiavone, president of the Lake Towns Improvement company, states the first of three units, each to be forty acres, of the new "Winnetka Manor Acres," is to be opened at once.

Gelder & Sneary announce the opening of their third Rutherford Park addition, twenty-two acres, at the southwest corner of Armitage and Sayre.

Plans $125,000 Building for Wells and Hill Corner

George W. Doran has bought the northeast corner of Wells and Hill, 100x100, from Ernst Heldmaier, for $37,000, through George P. McCauley, of Arthur S. Carruthers & Co., and contemplates erecting a $125,000 commercial building designed by Whitney & Beck.

$20,000 Profit on Huron in Less than Two Years

William B. McClure less than two years ago bought the eight flat building at 24-26 West Huron, lot 40x100, for $25,000. Yesterday he sold it to Olga Gerber for a reported $55,000. A. R. Tressler of Rowe & Whitman represented the buyer and J. E. Bend of Mates & Bend the seller. The property is now used as a hotel.

Will Broadcast Tax Talk Before Oak Park Realtors

H. Archibald Harris will talk on "Tax Deductions for Real Estate Dealers" before the Oak Park Real Estate board tomorrow evening. Through the courtesy of Telfer MacArthur, publisher of Oak Leaves, the talk will be broadcast over the Oak Leaves station WTAY at the Oak Park Arms hotel.

TO BUILD IN EVANSTON.

James L. Beckwith and James B. Waller have sold the 50x170 at 543 Chicago avenue, Evanston, improved with an old frame building, to Architect David Saul Klafter for a reported $15,000. The new owner intends to improve with a business building in the spring. Thomas E. Sullivan & Co. were brokers.

PLAN SOUTH SHORE BUILDING.

Emily Gregg has taken title for undisclosed buyers to the 50x153 residence at 6710 East 75th for a reported $20,000. The new owners already have a vacant piece 100x200 in the rear, fronting on Coles avenue. Improvements are planned, according to Charles Singer, broker.

Steel Company Leases North Side Residence

The Truscon Steel company, now in the Majestic building, has leased the three story residence at the southwest corner of Erie and St. Clair from Joseph Husband for a term of years from May 1 for its general offices. The Bowes Realty company was broker.

VAN BUREN-FRANKLIN LEASE.

The Western Garment company has leased the seventh floor of the Meyer building, Van Buren and Franklin, for five years, at a reported gross rental for the term of $50,000. L. L. Sachs & Co. were brokers.

CENTRAL DISTRICT LEASE.

The Fox Furnace company of Elyria, O., a subsidiary of the American Radiator company, has leased 7,534 square feet of space in the warehouse at Pershing and Ashland from the trustees of the Central Manufacturing district.

[For other real estate news see preceding page.]

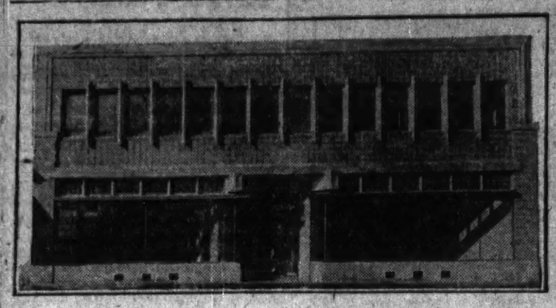
5½% Money

NO need to pay more on your mortgage while funds last that have been placed with us for investment in mortgages on well-located Chicago apartments and business property. A real opportunity.

Call, write, or phone Main 1805

H. O. STONE & CO. CHICAGO INCORPORATED
REAL ESTATE BONDS
Stone Bldg. 33 W. Washington St. 105 Cor. Clark

Highland Park Business Building



Architect John S. Van Bergen designed the above building for Moldaner & Humer, erected on a 50x100 site, on north Sheridan road, Highland Park. The second floor is devoted to private offices grouped around a central reception room.

SOME LEASES

Leo and Nathan Wallach and Mrs. Henrich have leased the thirty flats at 4347 Kenmore avenue from Dr. Daniel A. Orth for twenty years from March 1, 1924, at a term rental of $368,400, through Whiteside & Wentworth.

William R. Manierre, owner of the property at 219-23 East Illinois and 218-22 East Austin, formerly occupied by the Continental Candy company, has rented it as a unit to the A. R. Thompson company, warehousemen, for ten years from May 1, 1924, for an average rental of $22,926.

The fifteen flats at the southwest corner of Clarendon and Edgecomb have been rented by Samuel D. Goldberg from Emma Linane for ten years at a term rental of $110,000, and will remodel them into a hotel. Margolis, Segal & Co. were brokers.

Tuma Bros. have leased the building at 808 West Madison from Philip Grossman for ten years, at a term rental reported to be $60,800, and will remodel into a commissary and cafeteria. Marks & Co. were brokers.

CENTRAL DISTRICT LEASE.

A new oil concern, selling to jobbers only, has started business in the Central Manufacturing district. It is the Huegel-Nugent Petroleum company and is at 1101 West 37th street.

Waveland Avenue Flats Change Hands: $225,100

Lawrence E. Dowd has bought the thirty-seven flats at 7124-26 Waveland avenue, lot 112x200, from Clarence P. Murray, for an indicated $225,100, subject to $142,600.

The Terrill Thrift Plan

7%

FIRST MORTGAGE REAL ESTATE GOLD BONDS

Doubly Safeguarded

EVERY bond underwritten by A. S. Terrill & Company is safeguarded—not only by a wide margin of safety in land and structural value but by the active participation of this house in the management of the pledged properties.

Our record of 30 years without a foreclosure is an indication of the safety that lies in thorough supervision.

If you do not want to pay all cash, try

The Terrill Thrift Plan

Every dollar you invest is secured by Terrill 7% First Mortgage Real Estate Bonds. $10 weekly saved under the Terrill Thrift Plan gives you $3,168.59 in 5 years. Mail this coupon for booklet.

A. S. Terrill & Co.
INVESTMENTS
30 N. La Salle St., Chicago
111 Broadway, New York

A. S. Terrill & Co.
30 N. La Salle St., Chicago.
Please send booklet. T.
Name .....
Address .....

OFFICIAL, WEATHER FORECAST

The official forecast for today and tomorrow and yesterday's tables of records follow:

Ohio—Fair Sunday and Monday; warmer Monday.

Indiana—Fair Sunday and Monday; somewhat higher temperature Monday and in north and central portions Sunday.

Lower Michigan—Generally fair Sunday and Monday; slightly higher temperature.

Upper Michigan—Generally fair Sunday and Monday; not much change in temperature.

Wisconsin—Fair Sunday and probably Monday; slightly warmer in south portion.

Missouri, and Iowa—Fair Sunday, probably followed by increasing cloudiness Monday; slightly higher temperature.

Place of observation. State of weather Mar. 1, 1924. 7 p. m. Central time.	Direction of wind	Temp. 7 p. m.	Highest today.	Lowest last night.	Precipitation 24 hours.
Eastern states—					
Albany, clear	N.W.	26	32	22	
Atlanta, cloudy	S.	58	62	44	
Boston, clear	W.	36	38	26	
Buffalo, snow	W.	30	34	20	
Charleston, clear	S.W.	56	70	44	
New York, clear	W.	34	40	26	
Parkersburg, cloudy	N.	40	58	32	
Philadelphia, cloudy	E.	36	44	30	
Pittsburgh, cloudy	N.W.	34	38	26	
Raleigh, clear	S.W.	58	66	42	
Washington, cloudy	E.	44	54	30	
Gulf states—					
Abilene, clear	N.E.	60	66	34	
Amarillo, clear		54	60	34	
El Paso, clear	E.	68	72	42	
Fort Worth, clear	N.W.	64	68	42	
Galveston, clear	W.	64	70	56	
Jacksonville, clear	N.	62	70	44	
Miami, cloudy	W.	64	68	46	
Mobile, clear	S.W.	62	70	46	
Montgomery, clear		64	68	44	
New Orleans, clear	W.	66	72	48	
San Antonio, cloudy	E.	64	70	46	
Shreveport, clear	N.W.	60	66	46	
Tampa, cloudy	S.E.	66	72	56	
Vicksburg, clear	N.W.	60	68	46	
N. Y. central states—					
Alpena, clear	W.	24	28	6	
Cairo, cloudy	W.	46	54	44	.01
Chicago, clear	N.W.	32	34	28	
Cincinnati, cloudy	N.	36	38	30	
Cleveland, cloudy	N.W.	32	36	26	
Detroit, clear	N.	26	30	18	
Evansville, cloudy	N.W.	40	52	40	.06
Fort Wayne, clear	N.	30	32	20	
Grand Haven, cloudy	N.W.	26	30	14	
Green Bay, clear	S.	28	34	26	
Indianapolis, cloudy	S.	36	40	30	
Madison, cloudy	W.	32	32	24	
Marquette, cloudy	S.W.	28	32	16	
Memphis, clear	W.	48	58	46	
Milwaukee, clear	W.	30	44	28	
Nashville, rain	W.	44	52	40	
Peoria, clear	N.	34	40	32	
Sault Ste. Marie, cloudy	N.W.	26	26	10	
Springfield, Ill., clear	N.	38	42	32	
West-central states—					
Bismarck, cloudy	S.W.	42	48	34	
Charles City, cloudy	S.W.	38	42	32	
Concordia, clear	W.	44	46	36	
Davenport, clear	N.W.	36	40	30	
Des Moines, cloudy	W.	38	38	32	
Devils Lake, cloudy	Calm	36	38	30	
Dodge City, clear	W.	52	58	36	
Dubuque, cloudy	W.	30	38	26	
Duluth, cloudy	W.	32	36	10	
Huron, clear	W.	34	38	32	
Kansas City, cloudy	N.W.	40	40	38	.01
Keokuk, cloudy	N.W.	36	38	32	
Little Rock, clear	N.W.	46	50	40	
Marquette, cloudy	N.	30	38	18	
Moorhead, cloudy	W.	36	36	32	
North Platte, clear	N.W.	46	52	36	
Oklahoma City, clear	N.	58	60	38	
Omaha, cloudy	N.W.	38	40	32	
Rapid City, clear	W.	48	54	32	
Sioux City, cloudy	W.	38	38	34	
St. Louis, clear	N.W.	38	46	42	
Springfield, Mo., cloudy	N.W.	40	44	36	
Wichita, clear	W.	48	54	26	
Williston, clear	W.	40	46	26	
Mountain states—					
Boise, cloudy	E.	58	60	38	
Cheyenne, cloudy	N.W.	42	50	26	
Denver, cloudy	N.	50	56	26	
Havre, clear	N.	44	48	30	
Helena, cloudy	W.	42	50	30	
Lander, cloudy	W.	34	40	18	
Miles City, clear	N.W.	48	52	30	
Phoenix, cloudy		72	72	46	
Pueblo, cloudy	E.	58	58	26	
Salt Lake City, cloudy	N.W.	48	58	30	
Yellowstone Park, cloudy	S.W.	36	42	10	
Pacific states—					
Fresno, cloudy	S.W.	76	78	52	
Los Angeles, cloudy	S.W.	62	66	50	
Portland, Ore., cloudy	S.W.	52	58	44	
San Diego, cloudy	S.W.	60	68	52	
San Francisco, rain	S.W.	54	58	52	
Seattle, Wash., cloudy	N.W.	50	52	42	
Spokane, cloudy	N.W.	50	52	32	
Walla Walla, cloudy	S.	50	50	38	
Canadian—					
Battleford, clear	N.W.	36	40	10	
Calgary, cloudy	Calm	40	50	28	
Edmonton, clear	N.	34	42	26	.01
Med. Hat, cloudy	N.W.	46	50	20	
Winnipeg, cloudy	N.W.	30	34	22	
Montreal, clear	W.	16	22	10	
Quebec, cloudy	S.W.	12	20	10	
St. Lappelle, clear	W.	20	28	10	
Toronto, cloudy	N.W.	24	26	18	
Winnipeg, cloudy	S.W.	34	40	28	
Pasadena, cloudy	S.W.	50	58	42	

Wanted

R. E. Sales Manager

Downtown real estate office has splendid opening for A1, experienced, capable man. All replies confidential. State age, experience, and salary expected.

ADDRESS
G G 435, TRIBUNE.

SOLD TO YOU DIRECT FROM OUR LUMBER YARDS

BEST BUILT PERMANENT GARAGES

CASH OR MONTHLY PAYMENTS

This is your opportunity for a good investment to have a Best Built Garage on your premises, for small sum down and easy monthly payments. It will pay you, whether you own a car or not, as the rent will pay for your monthly installment. Best Built Garages are built by expert mechanics and are guaranteed in every respect.

PRICES AS FOLLOWS:

One Car Garage, $195.00 and up

Two Car Garage, $260.00 and up



This Two Car Garage Built on Your Premises, All New Materials..... $30 DOWN

Balances in 12 monthly payments

SPECIFICATIONS

Four corner hip roof garage, consisting of erection, built on cedar posts, 4x6 sills and corner posts, 2x4 studding and roof rafters, roof sheathing, red or green slate coated roofing, 16 inch enclosed cornice, solid doors, DX panel service door, 3 cellar sash, No. 1 drop siding, hardware, and all necessary trim.

Estimates furnished on cement floor, paint, electric, sewer and water upon request.

Send for Catalog or Phone for Appointment with Our Representatives

We also furnish for your erection complete material only omitting hardware, you to make the doors, we supply material for same. All material of 2nd quality.

PRICES AS FOLLOWS:

One Car Garage, $80.00 and up

Two Car Garage, $100.00 and up

OTHER SIZES ACCORDINGLY

We carry at our yard a full line of all new building lumber for all purposes, also wall board, roofing paper, plaster board, garage doors, sash, millwork, etc., at very low prices.

North West Side Lumber Co.
ABE I. LURYA, Pres.
4440 W. North Ave. Albany 7800

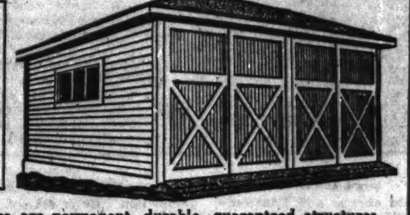
Deliver to all parts of the city and suburbs.
Open daily 7 a. m. to 6 p. m. Sundays 8 a. m. to 1 p. m.

"Bilt-Well" 2-Car Garage

Built on Your Premises of All New Materials $240

Specifications

Size, 16x18; cedar posts; 2x4 studding and rafters; 4x6 sills and 2x10 plates; 4x4 plain garage doors; 3 sash, 1 service door; roll roofing, all necessary trim; 4-in. enclosed eaves.



These garages are permanent, durable, guaranteed structures

OTHER SIZES PROPORTIONATELY LOW

WE FURNISH *ALL NEW MATERIALS* EXCEPT HARDWARE—FOR 2-CAR GARAGE, YOU TO ERECT—COMPLETE, $115.

Cost of Materials Only		Cost Complete, Including Erection	
10x16	$ 90	10x16	$180
12x18	100	12x18	200
16x18	115	16x18 (as illustrated)	240
18x18	120	18x18	250

We also carry at our yards a complete line of all new and used lumber, wall board, roofing paper, millwork, etc.
Estimates on all kinds of garages, homes, summer cottages, etc., cheerfully furnished.

Open Daily from 7 to 6. Sunday, 8 to 1

Deliveries made to all parts of the city and suburbs free of charge

ASHLAND LUMBER & WRECKING CO.
1801 N. Ashland Ave. Brunswick 3800

GARAGE 18x18 $262



THESE ARE
10x16 .....$165
12x16 .....$178
12x18 .....$188

CASH PRICES
16x16 .....$230
18x20 .....$280
20x20 .....$295

A GARAGE BUILT BY A. AUGUST ON THE TIME PAYMENT PLAN

Pays Dividends 12 Months of the Year

Specifications for our garages: 2x6 sills; 2x4 studs and rafters; 4x4 corners, top plates, ties and roof supports; double drop siding; 3 sash with window sill; service door; trim; guaranteed roofing; hardware; lined with tarred felt. All new materials.

We specialize in constructing buildings, such as garages and small homes, which enables us to give better material and workmanship at prices that defy competition. Our long experience in this line and our elimination of unnecessary expense save you money. Our garages and buildings are all cut and built on your premises, which gives you the best permanent job. You cannot afford to pass the opportunity without investigating. Call at office and learn details about our proposition. If you cannot call, phone and one of our representatives will explain at your home. Above prices include both labor and material furnished by us. Estimates furnished on cement, sewer, water, electricity and paint.

PLUMBING SPECIALS

Complete Toilet Outfits.....$21.50
20 Porcelain and Iron Enamel Bath Tubs.....$28.00 up
30-Gallon Tanks, guaranteed.....$16.50
Laundry Tubs, guaranteed.....$19.00
Mahogany and Oak Toilet Seats....$ 2.95
One-Piece Corner Seats.....$24.00

LUMBER SPECIALS

2,000,000 ft. assorted lumber; special, $20 per M and up.
Laths, per bundle.....15c
Drop Siding, per 100 ft.....$4.50
Wall Board, No. 1, per 100 ft.....$4.50
Sheet Rock Plaster Board, No. 1, per 100 ft.....$4.50
No. 2 Slate Roofing Paper, roll.....$1.75
No. 1 Slate Roofing Paper, roll.....$2.50

Open Saturdays Until 5:30

A. AUGUST
2100-30 Clybourn Ave.
Lincoln 6588 and 2300

Open Sundays 9 to 12

Brokers

Chicago Trust Company makes both construction and refunding First Mortgage 5, 10 and 15 year loans. Bring your clients or send them in with a letter and you will be given credit for the brokerage if we make a loan. We make loans in Chicago and the following suburbs:

Evanston	Oak Park	Brookfield
Wilmette	Forest Park	Western Springs
Kenilworth	River Forest	Hinsdale
Winnetka	Maywood	Downers Grove
Glencoe	Melrose Park	Lombard
Highland Park	Elmhurst	Glen Ellyn
Lake Forest	La Grange	Wheaton
Lake Bluff	Riverside	Aurora
Park Ridge	Berwyn	Elgin
Desplaines	Cicero	Calumet City

Write us for further details.

CHICAGO TRUST COMPANY
REAL ESTATE LOAN DEPARTMENT
Arthur B. Cody—Hiram S. Cody, Managers
SOUTHEAST CORNER MONROE and CLARK STREETS
(Fourth Floor.)

Buy Direct and Save Banker's Commission

$1,000 first mortgages on new houses and 100 ft. lots, to net 7%. Homes just sold for over three times amount of mortgages. Well located near good transportation. Title guaranteed by Chicago Title & Trust Co. No safer mortgages to be had.

Address G H 451, Tribune

LOANS—PERSONAL PROPERTY.

See Us Before Borrowing

$10 TO $300

The Fidelity Loan Co. is operating under the supervision of the State of Illinois, and provides a place where honest people without bank credit can borrow any amount from $10 to $300 without paying more than the legal interest and without having their employers, friends, or trades people know.

NO INQUIRIES. NO ENDORSERS. You can get the money in a few hours and repay it in monthly payments to suit your convenience. You pay only for the time you keep the money. It is only necessary that you are keeping house.

Fidelity Loan Co.
TWO OFFICES:
LOOP OFFICE: 105 W. Monroe-st. Cor. Clark, 5th floor. Phone Cent. 2550.
SOUTH SIDE: 201 W. 63d-st. Cor. Wentworth. Phone Went.
CALL, WRITE OR PHONE EITHER OFFICE.

AMERICAN METHODS

in the Small Loan Business.

$10 TO $300

ON HOUSEHOLD GOODS, PIANOS, ETC. WITHOUT REMOVAL.

Ten years of intensive investigation have proven that this business merits a real economic need. Illinois passed a law making a fair rate of interest and licensing the lender. Loans are made for thousands of different purposes. If you need money in currency do not hesitate to call, phone, or write either of our offices. Repayment arranged in easy monthly installments of principal and interest. Loans can be reduced or paid in full any time. Interest ceases immediately as every dollar repaid.

AMERICAN LOAN CO.,
Loop Office: 14 W. Washington-st. Room 816. Near State. Phone Randolph 4911.
South Side: 730 E. 63d-st. Near Cottage Grove. Phone Fairfax 2500.

MASON FINANCIAL CO.,
8 S. Dearborn-st., Rm. 910. CENT. 8110.
LEGAL RATE LOANS ON FURNITURE, PIANOS, SALARY.

FURNITURE AND SALARY LOANS—LOCAL Loan Co., 1225 N. Ashland. Brunswick 3100.
C. CLANCY, Mgr., 6617 S. Halsted-st. 72
Wentworth 4150. P. F. KERWIN, Mgr.

FOR SALE—$12,000 SECOND MORTGAGE on South Side 6 flat building, payable monthly, last payment in 30 months, at discount 15%. FRED REUTTER, Main 3774.

PRIVATE PARTY—
Loans on furniture, pianos, etc. Call, write or phone ARTHUR A. ERD, Central 7100. 110 S. Dearborn-st. Room 506.

FINANCIAL.

WE MAKE LOANS

on customer's accounts, notes or trade acceptances, etc. Call, phone, or write
UNION COMMERCIAL CO. (Not Inc.)
105 W. Monroe-st.
Dearborn 9024. Randolph 4838

LOANS UP TO $100,000.

Any good collateral. No delay. Confidential. Reasonable rates.
SHADBURNE BROS., INC. Estab. 1900. Suite 833 First Nat. Bank Bldg. State 8150.

LOANS OF $5,000 TO $50,000 MADE TO manufacturing corporations that can show profitable operation for one year or more. Loans also made on satisfactory collateral. S. M. BLOSS & CO., 1127 N. Dearborn-st.

LOANS ON UNDIVIDED INTERESTS in shares in estates, trust funds, and deferred interests. MR. McINTOSH, 422 Ashland blk.

WILL SELL $20,000 FIRST MORTGAGE on $45,000 garage, to net 7½%. Address F 290, Tribune.

PRIV. PARTY WILL LOAN $500 AND UP on good security. Address X 521, Tribune.

$5,000 CHICAGO REAL ESTATE BOND 7%. Address X J 526, Tribune.

STOCKS AND BONDS.

INVESTORS, SEE THIS!

I own over one-third of the capital stock of a company paying a quarterly dividend of $2 per share, with earnings considerably in excess of dividends. I need money at once. Will sell all or part of 200 shares at $110 each at an attractive price. Address T 437, Tribune.

CASH FOR LIBERTY BONDS. HIGHEST prices paid for German government, Hamburg, Berlin, German industrial, Polish, Lithuanian bonds. J. S. Wowitz, 312 S. Clark.

HAVE $15,000 WORTH FIRST MORTGAGE real estate bonds for sale; will sell to net 9%. Address Y 335, Tribune.

WILL SELL $500 GOLFMORE HOTEL 21 Bond, Mich., 8s, 1928; make bid. Rondeau, Central 0583.

MUST SELL FOR CASH 7% GOLD BONDS. Address S 560, Tribune.

WTD.—STOCKS OR BONDS. MUST BE GOOD for amount, $200. Address Y 165, Tribune.

BUILDING MATERIALS.

OVERSTOCK—MUST SELL MILLION FEET of lumber, consisting of maple flooring and 2x6, 2x8, 2x10, 2x12, 3x6, 3x12, 8x12, 12x12; all lengths. This lumber is just as good as new. We also offer for sale million good second hand bricks; $1 per thousand; mahogany trim for church doors and vestibules, all at once; southeast corner Broadway and Lawrence-av., or telephone Roosevelt 8145.

BUILDING PLANS.

Bungalows, $10; 2 flats, $20; large apartments in proportion. C. C. GENTRY, Rm. 200, 417 W. Van Buren.

HOT BED SASH, BARS, GLASS PUTTY and roofing. DOUGLAS PRODUCTS CO. 2510 Archer-av. Victory 5273.

CEDAR GRAIN WALL BOARD, 24c PER ft. and up, delivered. Builders' Supply Co., 2228 Madison-st. Phone West 1000.

CONTRACTS TO LET AND WANTED.

PAINTING, DECORATING.

Do your painting and decorating now and save money. Estimates furnished anywhere. E. Wagener. Midway 5613.

SAVE $2,000 ON YOUR BUNGALOW. YOU must have land; handle money to build. Let me show you. N. W. Side only. Address Y 488, Tribune.

WANTED—STEADY HAULING FOR 2½ TON truck; fully insured; reas. rate. Own drives. Phone Diversey 2564.

WANTED—ALL KINDS OF REMODELING work; prices reasonable. Saginaw 2343.

TERMS OF SUBSCRIPTION OF THE TRIBUNE

Orders for mail subscriptions must be accompanied by remittance to cover.

Rates in Illinois (outside of Chicago), Indiana, Iowa, Michigan, and Wisconsin:

Daily, without Sunday, one year, $5.00; six months, $2.50; three months, $1.25; two months, $1.00; one month, 50c.

Daily, with Sunday, one year, $12.50; six months, $6.25; three months, $3.15.

Sunday only, one year, $7.50; one month, $1.00.

Rates for subscriptions in postal zones 3 and 4 (measured from Chicago), outside of Illinois, Indiana, Iowa, Michigan, and Wisconsin:

Daily, without Sunday, one year, $7.20; one month, $1.00.

Sunday only, one year, $7.50; one month, $1.00.

Daily and Sunday, one year, $15.00; one month, $2.00.

Rates for subscriptions in zone 5, 6, 7, or 8 (measured from Chicago), Canada, Mexico, and foreign:

Daily, without Sunday, one year, $12.00; one month, $1.50.

Sunday only, one year, $7.50; one month, $1.00.

Daily and Sunday, one year, $19.50; one month, $2.50.

Give postoffice address in full, including county and state. Remit by express money order, draft, or in registered letter at our risk to The Tribune Company, Publisher, 7 South Dearborn street, Chicago.

We cannot be responsible for currency sent through the mail.

Persons wishing to take The Tribune by carrier may order it by postal card or telephone Central 0100. When delivery is irregular make complaint promptly.

All unsolicited manuscripts, articles, letters, and pictures sent to The Tribune are sent at the owner's risk, and The Tribune expressly repudiates any liability or responsibility for their safe custody or return.

DOMESTIC POSTAGE—One cent for each fourteen pages or part thereof.

NOTE—Postage rate quoted above applies only to complete papers. When parts are sent the rate is 1 cent for each two ounces.

NOTE—The laws of the postal department are strict, and erroneous insufficiently prepaid cannot be forwarded.

MEMBER OF THE ASSOCIATED PRESS.

The Associated Press is exclusively entitled to the use for republication of all news dispatches credited to it or not otherwise credited to this paper, and also the local news published herein.

All rights of republication of special dispatches herein also are reserved.

Roofing $2.50



Red or green asphalt roll roofing. Crushed slate surfacing. Enough to cover 100 sq. ft. Mails, cement, and full directions included. Guaranteed 15 years. Per roll only $2.50

4-Light Sash
16x12 4-light glazed window sash for barns or garages. An exceptional bargain at our price of, each..... $1.25

6-Light Sash
16x12 6-light glazed window sash for barns or garages. An exceptional bargain at our price of, each..... $1.35

Cedar Posts
3-inch 7 ft. No. 1 white cedar. Each..... 23c

FORMAL OPENING

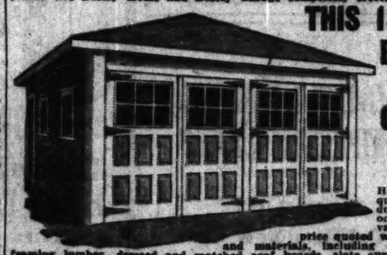
OUR ENLARGED OFFICES AND SALESROOMS

All this week we are holding a formal opening of our enlarged offices and salesrooms at the above address, 2500 Elston Ave. The public is cordially invited to attend. We now have ample space to receive and care for our constantly increasing host of customers. Plan to attend our Formal Opening. Come early! Opening continues until March 8th. Come TOMORROW or any day!

Opening Sale Bargains!

As an extra attraction and incentive to attend our opening—exceptionally low prices are quoted on a number of standard items. Buy now and save money! Visit our yards. See Bosley Home and Bosley Garage completely erected for your inspection!

THIS 18x18 2-CAR BOSLEY Quality GARAGE $179



Here's a typical Bosley quality value. Beyond a doubt, quality considered, one of the greatest garage values anywhere. For the price quoted we supply detailed plans and materials, including clear fir drop siding, framing lumber, dressed and matched roof boards, slate surfaced roofing, entrance door, two windows, garage doors, all hardware and nails. Every item of first quality. For example fir doors have panels guaranteed not to warp, buckle or crack. Can be seen at our yards. Thirty styles and sizes from which to choose. Phone orders accepted. Visit our yards. Get our prices. Permanent structures—not portables or readycuts.

Sheetrock
Seal up the drafty corners of your garage by lining it with Sheetrock. Partition off your attic. Erect a dust tight furnace room. Fireproof. Still not warp, buckle or sag. $3.50 4½c

Sheetrock Finisher
Enough for 500 feet; per package, at.... 50c

Doors
A limited number of 2 ft., 6 in. x 6 ft. 8 in. five cross panel fir doors, 1¾ in. thick. A tremendous value at our price. Each, $3.95

Lattice Strip
1¾ and 1⅝ in. lattice strip. 1¾ in. 100 linear feet, $1.25. 1⅝ in. size, 100 linear ft. $1.50

Ask About Time Payment Plan for Garages!

BOSLEY HOMES



The SHELLEY 6 Room Home
Materials and plans. $1792
Neat, cozy. Living room, dining room, kitchen, 3 bedrooms. A tremendous value.

Ask about Bosley Small Homes—$400 to $800.

Write for New Bosley Home Book



The BENTLEY 5 Room Home
Materials and plans. $1740
A splendidly arranged home. Comfortable. Economical. Hundreds built in this vicinity.

The Bosley Homes pictured here are representative of Bosley Quality Homes. Neat, Cozy, Rooms are well arranged, well lighted, ideal for family of moderate size. For price quoted we supply plans and all materials listed in our specifications. Visit our yards. Inspect our plans. Numerous types of Bosley Quality Homes. 2, 4, 5, 6 and 8-room structures—can be built of frame, brick or stone. See the Bosley Home completely erected for your inspection.

"THE LUMBER YARD FOR BETTER BUILDING"

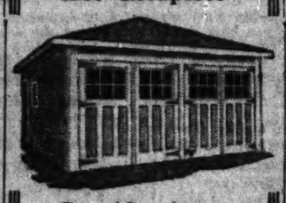
DELIVERY Service
Delivery FREE within 20 miles of our yards. Quick service of all material ordered.

BOSLEY BROTHERS
2500 Elston Ave. Near Fullerton and Robey
Phone: ARMitage 7520

OUR PLAN Service
Our Architectural Dept. will aid you in planning a home to suit your needs. Expert service.

2-Car Garage $245

Built on Your Lot Complete



Specifications:

Built on heavy cedar posts, with 4x4 sills, all framing lumber 2x4s, fancy clear fir drop siding, service door, 3 windows, solid doors, walls sheeted with building felt, all necessary trimming and hardware. Sample on display.

1-Car Garage, size 10x16... $195
1-Car Garage, size 12x18... 210
2-Car Garage, size 16x18... 245
2-Car Garage, size 18x18... 255
2-Car Garage, size 18x20... 265

Mid-City Construction Co.
Jacob Ropp, Mgr.
1101-03 Addison Street
Phone Lake View 0993

Open Daily, 9 A.M. to 5 P.M.
Open Sunday, 9 A.M. to 5 P.M.
CALL, WRITE OR PHONE

Advertise in The Tribune Subscribe for The Tribune.

HOGS CLOSE UPWARD T... SHIPPERS

CHICAGO LIVE S...

HOGS.

RECEIPTS [estimated]...

HOGS CLOSE ON UPWARD TREND; SHIPPERS BUY

CHICAGO LIVE STOCK

HOGS.

RECEIPTS [estimated], 8,000.

Bulk of sales	$ 7.10@ 7.35
Heavy butchers	7.10@ 7.30
Butchers, 180@250 lbs	7.05@ 7.25
Heavy and mixed packing	6.35@ 7.05
Rough heavy packing	6.15@ 7.20
Medium weights	7.00@ 7.30
Light bacon, 100@190 lbs	6.75@ 7.25
Selected, 140@155 lbs	6.55@ 6.80
Pigs, poor to fancy, 50@135 lbs	3.75@ 6.15
Stags, subject to dockage	4.75@ 5.75

CATTLE.

RECEIPTS [estimated], 1,000.

Prime steers, 1,100@1,500 lbs	11.25@12.00
Good to choice, 1,050@1,500 lbs	8.75@11.20
Poor to fair, 900@1,400 lbs	6.80@ 9.50
Yearling steers, 700@1,150 lbs	8.50@11.60
Low grade killing steers	4.00@ 6.65
Bulk of best steers	8.00@10.50
Fat cows and heifers	3.50@ 9.00
Canners and cutting cows	1.75@ 3.30
Poor to choice bulls	3.40@ 7.25
Poor to fancy calves	8.00@13.25
Stockers and feeders	4.50@ 8.50

SHEEP AND LAMBS.

RECEIPTS [estimated], 8,000.

Wethers, poor to best	9.50@11.25
Ewes, fair to best	2.00@10.35
Lambs, poor to best culls	12.00@13.25
Western lambs	15.25@16.45
Yearlings, all grades	12.25@14.25
Native lambs	14.25@16.00
Feeding and shearing lambs	14.00@15.50
Short stock quotable $1.00@2.50 below	

Breeding quotations.

COMPARATIVE PRICES.

HOGS—Bulk of sales	7.05@ 7.25
One month ago	6.85@ 7.10
One year ago	7.90@ 8.30
CATTLE—Bulk of best steers	
yesterday	8.00@10.50
One month ago	7.75@ 9.50
One year ago	7.50@ 9.15
SHEEP—Western range lambs	
yesterday	15.75@16.45
One month ago	13.25@16.40
One year ago	14.25@15.25

Last week's closing hog market, supported by liberal shipping orders, ruled on an upward trend, with prices equaling the highest in ten days. Top weighty butchers reached $7.30, with average at $7.15, both prices being 5c above Friday, 15c above last Wednesday, and 15c higher than the previous Saturday. Shippers took about 65 per cent of yesterday's fresh receipts, while packers purchased moderately, leaving 5,000 unsold, mostly pigs and undesirable "packer" mixed.

A marked falling off of hog receipts during the closing half of last week brought prices back to a level with last Monday after they had dropped within 10@15c of the low day of the year. Eastern slaughtering houses took a good proportion of the week's supply, with more than 33 per cent of receipts going to outsiders.

Receipts at Year's Low.

The week's hog receipts at 221,700 stand the smallest of the year and the second smallest since the week ending Nov. 10, being 76,800 below the arrivals of the previous week, 26,300 larger than a year ago and 61,000 above the ten year average. The estimated average weight of hogs at 229 lbs. stand within one pound of the lightest since January, 1922, being the same as the previous week, one pound lighter than a year ago and one pound above the ten year average. Last week's average price of hogs at $7.10 equaled the previous week, but stood 5c under a year ago and $4.75 under the ten year average.

While cattle receipts last week were moderately liberal at 57,100, and the quality was poorer than usual, buyers show an inclination to narrow the "spread" in prices. In-between and commoner grades comprised a larger per cent of the receipts, but closed on an upward trend and unevenly 25@40c higher than a week ago, while cattle rating good or better were purchased at a discount. Butcher stocks were 25@40c higher for the week, with stockers and feeders up 25@50c. Calves closed $1.00 under a week ago.

Last week's average price of good beef cattle at $9.25 stands 20c under the previous week, 40c above a year ago, $1.20 higher than two years ago, and $1.00 under the ten year average.

Week's Sheep Run Small.

Last week's sheep receipts totaled 64,-200, the smallest week's offerings of the year and the third smallest since last July. Arrivals were 10,000 fewer than the previous week, 6,600 smaller than a year ago, and 10,700 under two years ago. Aged sheep and yearling stock comprised an unusually small proportion of the supply, resulting in further uneven gains of 25@75c during the last week.

It was a supply ad demand proposition in the lamb trade most of last week, with offerings running considerably under trade requirements. Closing prices were fully 50@75c above a week previous, with the week's top at $16.45, comparing with a $15.75 limit the previous week. Feeding and shearing lambs advanced largely $1.00 during the week.

WEEKLY AVERAGE PRICES

LIVE STOCK.

Average prices for native beef cattle, hogs, sheep and lambs at Chicago for week:

	Cattle.	Hogs.	Sheep.	Lambs.
Last week	$ 9.25	$ 7.10	$ 8.35	$15.45
Prev. week	9.45	7.10	9.00	14.95
Cor. wk 1923	8.85	8.00	7.50	13.95
Cor. wk 1922	8.05	11.00	7.90	14.75
Cor. wk 1921	9.00	10.20	6.00	10.25
Cor. wk 1915	7.80	6.80	7.00	9.00
Av. 1914-22	$10.35	$11.85	$ 9.40	$13.70

LIVE STOCK MOVEMENTS AT CHICAGO.

Receipts—	Cattle.	Calves.	Hogs.	Sheep.
Est., Mar. 1	1,000	100	5,000	8,000
Last week	57,100	18,500	221,700	64,300
Prev. week	60,200	13,105	298,494	74,023
Year ago	58,127	17,280	194,863	70,926
Shipments—				
Est., Mar 1	300	.....	5,000	200
Last week	30,400	1,500	74,900	20,300
Prev. week	32,105	1,683	114,942	21,792
Year ago	15,585	953	52,941	25,628

CHICAGO HOG BUYING.

Hog purchases by Chicago packers Saturday, the last week, and for 1924 to date follow:

	Saturday.	Week.	Year.
Armour & Co.	.....	15,500	186,700
Anglo-Amer.	.....	3,200	80,500
Swift & Co.	2,500	19,300	192,000
Hammond Co.	800	11,000	100,600
Morris & Co.	500	16,200	192,000
Wilson & Co.	600	13,800	135,100
Boyd-Lunham	.....	2,200	96,400
Western P. Co.	100	20,500	183,200
Roberts & Oake	100	6,700	71,800
Miller & Hart	300	5,400	59,700
Independ. P. Co.	.....	4,900	49,200
Brennan P. Co.	900	7,400	68,500
Wm. Davies Co.	.....	.....	5,400
Agar P. Co.	.....	100	7,400
Others	800	31,200	288,100
Totals	6,600	169,100	1,738,600
Prev. week	12,000	200,500	.....
Year ago	9,400	147,800	1,402,400
Two years ago	11,900	131,600	1,167,100
Three years ago	12,300	142,100	1,552,500

OUTSIDE LIVE STOCK MARKETS.

TOP OF PRICES.

Sympathizing with Chicago, hog values at most points moved upward. Comparative top quotations follow:

	Sat., Mar. 1.	Friday, Feb. 29.	Week ago.	Year ago.
Kansas City	$7.10	$7.05	$6.90	$8.50
Omaha	7.00	7.00	6.90	8.05
St. Louis	7.40	7.25	7.15	8.60
St. Joseph	7.05	7.05	7.00	8.20
Sioux City	6.95	6.90	6.75	8.05
St. Paul	6.75	6.75	6.60	7.90
Indianapolis	7.80	7.80	7.25	8.60
East Buffalo	7.70	7.65	7.75	8.85
Pittsburgh	7.75	7.60	7.75	9.00
Cleveland	7.75	7.60	7.60	8.75
Cincinnati	7.75	7.60	7.50	8.50
Louisville	7.50	7.50	7.25	8.35

PRODUCE MARKETS

Egg prices have dropped 20c per dozen from the high point in January, and are down to 23½c for fresh firsts. Supplies have become more plentiful and consumption should increase, but many retailers are asking high prices despite the decline.

An advance of ½c was made in butter prices, the recent decline having brought a better demand. In the poultry market no change was made in prices.

Trading in potatoes was moderate at recent prices. Arrivals were 53 cars and there were 210 cars on track.

POULTRY—WHOLESALE.

Live—		Dressed—	
Turkeys	20c	Springs	26@27c
Hens	23@24½c	Hens	25@26c
Springs	26c	Turkeys	26@28c
Roosters	17c	Ducks	22@27c
Ducks	20@27c	Geese	17@19c
Geese	12@16c		
EGGS.			
Extras	29@30c	Dirties	22c
Firsts, fresh	23¾c	Checks	21c
Miss. firsts	23@23½c		

WHOLESALE CREAMERY BUTTER PRICES

Score—	Chicago— Whole milk.	Con. trallsed.	New York.	Boston.	Phila-delphia.
93 score	.....	.....	49½	.....	50
92 score	48	.....	48½	50	49
91 score	47½	.....	48	49½	48½
90 score	47	47½	47½	49	48
89 score	46½	47	47½	48½	48
88 score	46	.....	47¼	48	47½
87 score	45½	.....	47	47½	47½
86 score	45	.....	.....	.....	.....

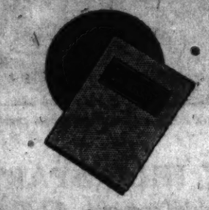
BUTTER PRICES TO CHICAGO RETAILERS

Score—	Tubs.	Prints.	Cartons.
Best [92-94]	52½-53½	53½-53½	53½-53½
Best [92-94]	50 -51	51½-52½	52 -53
Good [89-91]	49 -50	50½-51½	51 -52

WHOLESALE CHEESE PRICES.

	*Wis. Chicago.	consin. New York.	Phila-delphia.
Flats	21¼	21 -23½	24½-25
Twins	20 -20½	.....	.....
D. Dais	20½-21	21 -23	24 -24½
D. Dais	20½-20¾	.....	.....
Y. Ams.	.....	24 -24½	.....
Lghns	21	20½	23½-24½

*Previous day.



This Book Tells How to Judge Investments

How much safety to demand in a bond; how wide a market; and how much of every other basic quality.

There are a few simple rules and tests by which experienced investors are guided in selecting the right bonds for their purposes.

These rules are outlined in a 24-page booklet which we shall be glad to send you upon request.

Send Booklet B-181

Name _____

Address _____

DeWOLF & COMPANY
Investment Bonds
S. W. Corner Monroe & Dearborn Streets
CHICAGO
97 Wisconsin St., Milwaukee

Bond Salesman

Old established and progressive La Salle Street banking and investment institution has opening for an experienced bond salesman with substantial clientele. Exceptional opportunity and future for the right man. Interviews absolutely confidential. Present organization familiar with this adv.

Address
G H Tribune.

Want Stock or Bond Issue to Sell

Just finished quarter million issue in two months' time. Have force of ablest salesmen in United States. References last proposition.

ADDRESS
Y F 328, TRIBUNE

WANTED
High Class Stock Issue
Address G F 445, Tribune

300,000
FARMERS' NAMES
[Table of prices illegible]
Magazine Circulation Agency
Steel Ball Circulation Builders
JANESVILLE, WISCONSIN

WANTED!
Sales Executive

To a man with some civil engineering knowledge, a proven sales record and an acquaintance with industrial executives, engineers, city officials and architects, a real opportunity is offered to connect with a recognized leader in a comparatively new industry. Remuneration on commission basis with drawing account should amount to from $7,000 to $12,000 a year. Write at once, stating age, nationality, if married, education, complete business history and record, with references and photograph. Interview in Chicago.

Address G F 497, Tribune

TAXPAYERS WAIT FOR CUT; TIE UP SAM'S NEW LOAN

BY O. A. MATHER.

Uncle Sam will be in the money market this week to borrow a sizeable amount in order to pay off obligations maturing next week and provide funds for current government expenses. Just what amount will be needed at present is uncertain, as it is contingent on the tax reduction proposals before congress.

It is expected, however, that the treasury will offer around $400,000,000 of certificates of indebtedness, which will constitute a short term obligation. About $570,000,000 of certificates mature on March 15 and about $140,000,000 will be paid out as interest on other government securities. But the first quarterly payment of income taxes is due next week and will help meet the disbursements.

Taxpayers Wait Decision.

The initial tax payment is expected to total around $400,000,000. But it is difficult to make a close estimate because of the proposal of congress to make a 25 per cent reduction on this year's payments. Heretofore a certain percentage of small taxpayers has made the full year's payment on March 15, but now, with the possibility of a reduction, a large number are making only the initial quarterly payment required.

The first quarterly payment in 1923 was nearly $500,000,000 and should the first installment this month go within $100,000,000 of that figure, the treasury will find it unnecessary to sell more than about $400,000,000 in new certificates. The fiscal program has been, however, to cut down the outstanding amount of securities, and the probability exists of a reduction being accomplished through the March program.

Yellow Has Record Year.

The most prosperous year in its history is shown by the Chicago Yellow Cab company in its annual report. Chicago is shown as a fertile field for taxi operation through the fact that the company has increased its "fleet" to 2,602 cabs, compared with 1,592 cabs at the beginning of last year.

Net profits for 1923 were $3,071,252, equivalent to $10.36 a share on the 200,000 nonpar shares outstanding during the year, which were increased to 400,000 shares in December by distribution of a 100 per cent stock dividend. But the showing of profits hardly measures the company's prosperity. Last year the company added 1,010 cabs out of earnings and the asset item of "cabs, equipment, etc., less reserve for depreciation," shows an increase of $911,785, which is equivalent to $4.55 a share on 200,000 shares of stock.

Surplus at $2,815,994.

Dividends of $4 a share were paid last year, after which $1,271,181 was carried to surplus, which now stands at $2,815,-994. The present 400,000 shares are carried at $2,200,000, compared with $1,818,-506 for the 200,000 shares previously outstanding. Net profits for 1922 were $1,-773,072, equivalent to $8.86 a share on the old capitalization.

Sales of the large mail order houses showed continued gains in February. Sears-Roebuck & Co. report sales of $17,-877,619 for the second month of the year, compared with $17,114,759 in the corresponding month last year, an increase of 4.46 per cent. For the first two months of this year the total is $37,180,472, compared with $37,044,241 in a similar part of 1923, a gain of 3.15 per cent.

CHICAGO BANK STOCKS

The following quotations were prepared by F. M. Zeller & Co.:

STATE BANKS.

	Bid.	Asked.	Div. rate, $s per share.
Alma State	180	....	6-1
American State	230	240	6-3
Ashland State	125	130	5
Austin State	235	....	13
Blvd. Bridge Bank of Chgo.	155	165	....
Bryn Mawr State	118	125	....
Builders & Merchants State	140	....	....
Calumet Trust & Savings	....	....	8
Capital State Savings	187	195	6-3
Central Mfg. District	345	360	16-2
Central Trust Co.	220	225	12-2
Chicago City	235	250	12-6
Chicago Trust Co.	160	....	8
Citizens State Bk. of Chicago	230	237	6-2
Cosmopolitan State	170	180	6-2
Crawford State	133	140	6-1
Depository State Savings	190	195	10
Devon Trust	130	....	5
Drexel State	330	....	8-5
Drovers Trust & Savings	325	....	13-4
Equitable Trust	128	....	....
First Englewood State	156	....	6
Franklin Trust & Savings	205	....	12-3
Fullerton State	150	160	6-2
Garfield Park State Svgs.	190	200	8
Greenebaum Sons B. & T. Co.	400	410	10-5
Guarantee Trust & Savings	220	230	10-3
Halsted Street State	150	....	6-6
Hamilton State	105	110	5
Harris Trust & Savings	350	360	16-2
Hill State	120	130	....
Home Bank & Trust Co.	230	240	12-2
Humboldt State	170	190	8
Hyde Park State	215	225	12-3
Illinois Merchants Trust Co.	390	402	20
Independence State	190	210	6
Italian Trust & Savings	125	130	....
Kaspar State	240	255	5
Kimbell Trust & Savings	175	200	6-4
Lake Shore Trust & Svgs.	220	....	....
Lake State	150	167	....
Lake View State	155	165	8
Lake View Trust	275	....	10
Lawndale State [new]	360	370	12-4
Liberty Trust & Savings	210	225	8-2
Lincoln State	135	140	6-4
Lincoln Trust & Savings	185	195	8-3
Madison & Kedzie State	198	205	8
Madison Square State	120	128	....
Market Traders State bank	120	125	8
Marquette Pk. State [new]	200	....	6-3
Mercantile Trust	195	....	8-2
Metropolitan State	125	130	6-2
Mid-City Trust & Savings	230	235	12
North Avenue State	....	173	7
Northern Trust Co.	360	375	10
Northwestern Trust	300	....	12-3
Oak Park Trust	215	225	10
Peoples Stock Yards State	265	275	16
Peoples Trust & Savings	235	240	12-2
Phillip State	150	....	6-4
Pioneer State	250	....	8-10
Prudential State Savings	180	....	8
Pullman Trust & Savings	215	220	8
Reliance State	230	....	10
Roseland State	200	....	8-2
Scheubert & Amberg State	150	....	6-2
Security	335	365	15
Second Citizens State	150	....	4
Sheridan Trust & Savings	295	305	14
Sixty-third and Halsted	175	....	8
South Chicago Savings	250	....	8
South Side Trust & Savings	235	....	10
Southwest State	145	....	10
Southwest Trust & Svgs.	190	....	8-4
Standard Trust & Savings	172	177	8
State Bank of Chicago	485	....	16-4
Sta. Bk. & Tr. Co., Evanston	290	....	12-6
Stockmen's Trust & Svgs.	175	....	8
Stock Yards Savings	455	....	16-12
Stony Island State	160	165	....
Union Bank of Chicago	170	....	....
Union Trust Co.	240	....	16
United State	160	....	6-5
University State	130	....	6
W. Englew'd Tr. & Sv. [new]	250	275	8-7
West Side Trust & Savings	250	275	16
West Thirty-first State	127	....	7
West Town State	245	....	10
Wiersema State	170	....	8-1
Woodlawn Trust & Svgs.	260	270	10

NATIONAL BANKS.

Albany Park National	145	....	8
Austin National	140	150	7
Calumet National	200	....	10
City National [Evanston]	285	....	12
Continental & Commercial	302	306	16
Drovers National	200	205	12
First National	455	465	22
First National [Englew'd]	425	450	16-8
Interstate Nat. Hegewisch	275	....	10-10
Irving Park National	215	....	6-6
Jefferson Park National	170	....	6-2
Kenwood National [new]	210	....	16
Live Stock Exchange Nat.	290	295	16
Mutual National	240	250	6
National Bank of Commerce	155	161	8
National Bank Republic	204	209	8
National Bank of Woodlawn	140	145	....
National City	176	181	8-3
Ogden National Bank	....	115	6
Ravenswood National [new]	115	130	6
Rogers Park National	375	....	10
Washington Park National	260	275	10
West Side National	115	....	6

COTTONSEED OIL.

NEW YORK, March 1.—COTTONSEED OIL—Quiet with prices irregularly lower. Closing bids were within a couple of points of bottom and 8@11 points lower for the day. Sales, 4,700 brls. Prime crude, 8.75c nominal; prime summer yellow, spot, 9.90@10.25c; March closed at 9.90c, May at 10.39c, and July at 10.70c, all bid.

FINANCIAL NOTES

Speculative interest yesterday was centered in U. S. Cast Iron Pipe, which rose more than six points on an unusually large turnover. At the top price of 74½ the stock still is about 10 points below its high point of the year. Traders attributed the interest to reports that the company's earnings may reach an unusually high total this year.

Motor shares also were in favor with traders, several such stocks rising a point or more, while Studebaker improved fractionally. Gains of a point were recorded by Chandler, Maxwell B. and White Motors and Mack Truck climbed two points.

Reports that railroads are maintaining a large volume of tonnage attracted fair buying to that group, Southern touching a new high at 51 and Norfolk and Western and Louisville and Nashville each advancing a point. Pressure against the Northwestern roads was lifted, fractional improvement being registered by Northern Pacific, Great Northern preferred and Union Pacific.

Merchandising shares, the coppers and chemicals were depressed somewhat, but losses were not large. Selling of Virginia Carolina Chemical issues was slower than recently, although the preferred fell off 1%. Some of the rubber shares equalled their minimum prices of the year. U. S. Rubber closed two points lower and Kelly-Springfield was off 1¼.

Conflicting influences brought about considerable irregularity in the bond market. Prices generally tended higher in response to the tax revision outlook, although resumption of conferences on the Virginia-Carolina situation caused further liquidation of the company's bonds. No explanation was forthcoming for the break in Wickwire Spencer bonds which sold at a new low price for the year. High grade railroad issues were strong, but the speculative group as a whole lost ground.

Most of the speculative element of Wall street, at the end of the week, stood on the fence, ready to hop lightly either way. The market, in many opinions heard at the weekend, has given a good account of itself in the face of recurring obstacles and adversity. The tax results, while not all that had been hoped for, at least provide for a moderate lightening of the burden in this direction, and it has been quite evident in the last few days that the edge has been taken off the oil investigation, so far as it pertains, as a factor, to the stock market.

Sale of the Elkhart Gas and Fuel company to interests connected with the Northern Indiana Gas and Electric company was closed yesterday. The Elkhart property was purchased from the American Public Utilities company. Its assets aggregate a little more than $1,500,000. The company has outstanding $722,500 in first mortgage bonds and $500,000 in common capital stock.

DIVIDENDS DECLARED

Stock, rate, period—	Payable.	Stock of record.
Ward Bakery pfd B, 1¾ q	Apr. 1	Mar. 15
Oil Lease, 10c m	Mar. 15	Feb. 23
Lehigh & Wilkesbarre $5	Mar. 1	Feb. 20
Buffalo & Susq, 1¾, 3, 2½ ex	....	....
Anglo-Amer Corp, 10%	Mar. 15	Mar. 13
Math-Alkali pfd, 1¾ %	Apr. 1	Mar. 20
Ward Bakery, 2 q	Apr. 1	Mar. 15

DRY GOODS AND GARMENT NEWS

[Copyright: 1924: Fairchild News Service.]

NEW YORK.—Fashions twice daily will be one of the features of the annual Masonic home exposition and fashion show, to be held from May 13 to May 24 in Madison Square Garden, Harry R. Raver, managing director, announces. Ned Wayburn, who has staged many Broadway successes, will direct the fashion show.

NEW YORK.—Members of the Retailers' National council will meet in Washington, D. C., on March 11 for a conference. Legislative matters of direct interest to stores will be discussed.

NEW YORK.—The fifth annual style show of the New York Custom Cutters' club will be held in the Hotel Commodore March 3-4. About 200 exhibits, featuring latest apparel styles, will be staged.

INVESTORS GUIDE

Answers are based upon information which THE TRIBUNE believes correct, but beyond care in securing it THE TRIBUNE assumes no responsibility.

Inquiries must bear the signature and address of writer. Answers of public interest will be published; those not of general interest will be mailed if stamped, self-addressed envelope is inclosed. Address letters to Investors' Guide.

Good Management.

One of the important factors to be considered before investing in the securities of any corporation is the management. The ability of those at the head of the company properly to conduct its affairs should be carefully looked into. A good many companies lay considerable stress on the claim that all their officers and directors are men of excellent reputation for honesty and hard work. These qualities are indispensable to good management, but they are not all.

The ability of each individual to conduct the particular kind of business in which the corporation engages, his qualifications for and experience in that particular kind of work are of equal importance with his honesty. No matter how honest and conscientious a man may be, he still may not be qualified to conduct efficiently a line of business for which his previous training has not fitted him.

A man might be a highly successful lawyer and yet not be able successfully to manage a mining company. An eminent physician may prove utterly inefficient in the management of a factory and a highly respected banker does not necessarily know how to conduct a hide and leather business.

It is not enough to know that the management of a business is in honest hands. The investor should carefully study the qualifications of the personnel as individuals. If it be found that, in addition to personal honesty and efficiency, each man is well qualified through training and experience for his duties in the conduct of the affairs of the particular business in which his company is engaged, then the management is good.

OUTSIDE PRODUCE MARKETS.

PLYMOUTH, Wis., March 1.—[Special.]—Wisconsin cheese exchange: 3,275 boxes; 200 squares, 20¾c; 150 twins, 19¾c; 35 twins, 20c; 1,550 daisies, 20c; 1,250 daisies, 20½c; no double daisies; no Americas; 200 longhorns, 19¾c.

No. 12 of an Experience Series Showing

How they GET RICH with BONDS



McKay Learns a Better Way
(Actual names held in confidence.)

STOCK of the "get rich quick" kind had lost every dollar Donald McKay had saved, so that he considered investment a failure and had decided to "blow" his wages as earned, forgetting the future.

But he was fortunate in having a foreman of sounder judgment, who, in a friendly spirit, showed him that he had been a speculator, not an investor at all, and that he had expected impossible returns.

This foreman, a customer of ours, showed him his pass book containing monthly receipts for deposits in payment of one of our First Mortgage Bonds.

"Oh, that's too slow for me," said McKay. "Is it?" questioned the foreman. "I've been saving $100 a month on this plan for eight years and now have over $12,000 in safe bonds. If I can keep it up for twelve years longer, I'll have $46,000—$24,000 I saved and $22,000 interest!"



You can get 7% interest on this plan and build a comfortable fortune as fast as this can be done with complete safety. Send for tables showing wonderful results YOU can accomplish, even if your savings are small.

H. O. STONE & CO., Chicago.
Please send me "A Message that Leads to Wealth" containing tables showing how money grows.
Name _____
Address _____

H. O. STONE & CO.
ORIGINATED 1835
BONDS THAT NEVER LOST A DOLLAR
m West Washington Street ~ ~ Chicago · Illinois

Invest Safely at 7%

Every investor is entitled to a 7% return—even on monthly savings.

But first—every investor should consider safety above all else.

The First Mortgage Real Estate Gold Bonds under-written by this company constitute attractive investments, as illustrated by our latest issue which combines the essentials of sound investment: Safety—security almost 100% greater than the bond issue; Stability — modern building, well adapted to high grade prosperous neighborhood; Income—net earnings over 3½ times greatest annual interest charges; Yield—7% (payable semi-annually); Maturities—serially every six months until 1931; Convenient Denominations—$100, $500 and $1000.

Write for descriptive Circular

Fill in Coupon Below

Name _____
Address _____
City _____

ROBERT S. STRAUSS & CO.
Incorporated
108 South La Salle Street
CHICAGO
Kahl Building, Davenport, Ia.

First Mortgage Gold Bonds

secured by properties under long term contract of lease to the

UNITED STATES POST OFFICE DEPT.

Buildings erected from plans approved by the UNITED STATES POST OFFICE DEPARTMENT.

Properties valued largely in excess of the amounts of the loans.

Rental from the Government from two to three times average annual interest.

All usual safeguards of high grade first mortgage gold bonds PLUS the advantage of a contract calling for a definite amount of rental for a long term of years from the most responsible tenant in the world: OUR GOVERNMENT.

Properties completed or under construction in the following large cities:

☐ Chicago
☐ St. Louis
☐ Cleveland
☐ Los Angeles
☐ San Francisco

Please send details of "Post Office" Bonds checked, without obligation, to:

Name _____
Address _____

JACOB KULP & Co., Inc.
Telephone Dearborn 8060
INVESTMENT BONDS
33 South La Salle Street Chicago

MAXIMUM SECURITY THROUGH MODERATE LOANS

Conservative Loans

of moderate size, possess the greatest safety—the foremost principle of every Capital Mortgage Bond Issue.

Ask for Our New Booklet "Maximum Security Through Moderate Loans"

Capital Mortgage Corporation

10 N. Clark St., Chicago

Clip CAPITAL Coupons

First Mortgages and First Mortgage Bonds
Dearborn 9297
Capital (Fully Paid) $250,000.00

Office Executive

Now employed by one of the larger industrial corporations of New England, desires permanent connections with a large established firm or individual in Chicago.

Broad experience in management of large office force, and supervising of details, along with extensive training in general banking and investments.

Very best of references. Will appear for interview by appointment.

Address G F 498, Tribune

Sales Executive

Prominent Chicago Sales Manager with twenty years' successful record directing two large sales and manufacturing organizations will be open for executive position or general agency or manufacturing representative with well established business May 1st. Best banking and business references. Compensation must exceed $10,000 yearly.

Address
K H 196, Tribune

IDEAS
Are of No Value
Unless they are developed into practical and commercial possibilities!

We have a completely equipped plant for developing and perfecting inventions, and the economical production of automobile, electrical and mechanical devices, dies, tools, jigs, fixtures, screw machine work, brass finishing, punch press and sheet metal work. Special machinery designed and built. Metal finishing and assembling. A single part or a complete unit.

BERKMANN MFG. CO.
920 West Jackson Blvd., CHICAGO
Call, write or phone Monroe 5000-5001

STOCKS AND BONDS

"How to Buy Low and Sell High." A book of money-making information for investors. Write for Free Copy A.

The Richard D. Wyckoff Analytical Staff
42 Broadway, New York

Motion Pictures Made to Order
ROTHACKER FILM MFG. CO.
Watterson R. Rothacker, Pres.
Chicago
1339 Diversey Parkway
New York Hollywood



Experts Will Help You Select the Best Bonds for YOU

IN customs and ethics we follow trails blazed by others who are authorities by virtue of their experience, their pioneering and their proved knowledge and success. Those who have accumulated fortunes by wise investing know this practice should be followed. Financial wrecks strew the shores that are not safely charted.

Thousands of investors look to us for this aid in selecting investments. In choosing George M. Forman & Company investors find security in the judgment and experience of experts whose tests are applied to every undertaking this institution approves. For in every investment yielding 6%, 6½% and 7% is the certainty of absolute safety. Such safety makes First Mortgage Real Estate Investments ideal for all classes of investors.

Out of vast experience George M. Forman & Company experts have prepared eight sure tests of safety to apply to every investment. These tests are for the benefit of all investors and we will be glad to furnish you a copy. You cannot afford to let another day go by, no matter what class of investments you are making, without applying these eight tests. They have prevented loss to thousands of investors—they may save you hundreds of dollars.

Important Book Free

We will also send you an important investment book, "How to Select Safe Bonds," classifying all types of investments, so that any one can quickly grasp the fundamental differences. These two books will be sent absolutely free to any investor. Mail this request blank for your copies.

GEORGE M. FORMAN & COMPANY
105 W. MONROE ST. CHICAGO
39 Years Without Loss to a Customer



This valuable booklet, "How to Select Safe Bonds," is sent free to every investor. Mail this request blank for your copy.

George M. Forman & Company, Dept. 233
105 West Monroe Street, Chicago, Illinois
Please send me, without cost or obligation, a copy of your booklet, HOW TO INSURE THE SAFETY OF EVERY INVESTMENT, and HOW TO SELECT SAFE BONDS.
Name _____
Address _____
City _____ State _____

BULLISH FACTORS UNITE TO BOOST GRAINS SHARPLY

BY CHARLES MICHAELS.

A combination of bullish influences, coming at a time when all grains were in an oversold condition, brought about a sharp advance, and the close was at the top, with net gains of ¾@1¼c on wheat, ½@¾c on corn, ⅝c on oats and ¼c on rye.

In the early trading local traders were persistent sellers, especially of corn, but quickly started to cover when Murray's report, suggesting a yield of 545,000,000 bu. winter wheat, or 27,000,000 bu. less than was harvested last year, was received. Snow estimates that only 94,000,000 bu. wheat are available for export and carryover the balance of the season, and Washington messages claimed the President was to issue the statement regarding advancing the tariff to 45c per bu.

Grains Firmer for Week.

Considering the heavy realizing sales all grains gave a good account of themselves during the last week. As compared with a week ago wheat finished ¼c higher to ¼c lower, corn 1@1¾c higher, oats unchanged to ¼c lower, and rye ¾@¾c lower. Lard declined 7½@10c lower, ribs unchanged to 2½c higher and bellies unchanged.

Free selling of corn by local traders has been on for several days. The offerings have been persistently absorbed by commission houses in small lots, and at the low point today May was down to 80¾c or 1¾c under the recent high. A badly oversold condition was disclosed and when short covering started there was little sale. A rally of 1@1¾c from the bottom followed. It lifted all deliveries to within a fraction of the highest price of the season. May closed at 81¾c @81¾c, July at 82c, and September at 82c. Cash demand was only fair with receipts of 267 cars. Snow's report estimated farm reserves at 1,165,000,000 bu., against 1,092,000,000 bu. last year.

May Wheat Closes Strong.

A feature of the trading in wheat was the pronounced strength shown by the May which advanced to $1.11¾ at the last and closed there, being ¼c over July at the last. September was $1.11⅛. The increase in the tariff, coming at a time when statistics indicate that the United States is practically on a domestic basis and that the spring wheat territory holds only about sufficient grain for seed purposes, has brought about a change in sentiment, which was less bearish at the last. Foreign conditions attract little attention.

Oats Strong at Close.

Scattered early liquidation was on in oats, but it soon ran its course and the finish was strong, in sympathy with other grains. Snow estimates farm reserves at 447,000,000 bu., against 421,000,000 bu. last year. Receipts 84 cars.

Rye was dull and followed wheat. Stop loss orders were uncovered at 71c for May, but the finish was on a rally.

Provisions were dull and closed easy, with lard and bellies 2½@5c lower, and short ribs off 7½c. Deliveries on March contracts aggregated 1,000,000 lbs. lard and 450,000 lbs. bellies. Packing of hogs at Chicago for the summer season to date aggregates 170,000 against 155,000 last year. Prices follow:

Clear Bellies.

	High.	Low.	1924. Close.	1924.	1923.
			Mch.1. Feb.29.	Mch.3.	
May	.....	.....	10.25	10.35	.....
July	10.57	10.50	10.55	10.57	.....
	Lard.				
March	10.97	10.87	10.95	10.97	11.55
May	11.20	11.10	11.17	11.22	11.60
July	11.45	11.37	11.37	11.45	11.72
	Short Ribs.				
May	.....	.....	9.67	6.75	10.80
July	9.92	9.90	9.92	10.00	10.95

CASH·GRAIN NEWS

Foreign demand for cash grain was slow, and messages from the seaboard indicated that total sales of wheat were only 100,000 bu. Manitobas.

Chicago handlers sold 45,000 bu corn, 112,000 bu oats, and 5,000 bu barley to the domestic trade.

A better demand has developed for cash wheat, with some buying of hard wheat flours in the southwest by basement manufacturers on account of the advance in durum flours to a premium. Two Kansas City mills sold 100,000 bels flour to bakers and others the past week for delivery during the balance of the season. No. 2 red on spot here was May price to 1½c over and No. 3 hard ½c under to 2½c over. Receipts, 23 cars. St. Louis was ½c lower on red and ½c higher on hard, with Kansas City unchanged to 1c higher and Omaha unchanged.

Basis on cash corn here was somewhat unsettled, but on the whole a little firmer on some of the lower grades. No. 4 grades sold at 5@6½c, No. 5 grades at 7¾@8½c, and No. 6 grades at 8¾@10c under May. Receipts, 267 cars, of which only 34 cars graded No. 3 or better. Outside markets were 1c lower to ½c higher.

Demand for cash oats was only fair, with No. 2 white May to ½c over and No. 3 white ½@1c under. Receipts, 84 cars.

Range of cash grain prices in leading markets follow:

WHEAT.

	Chicago.	Kansas City.	St. Louis.
No 2 red	1.15@1.16	1.15@1.16	1.15@15⅝
No 3 red	1.09¾@1.10	.....	1.12
No 1 hd	1.14½@15⅝	1.14	.....
No 2 hd	1.10¾@15⅛	1.06@1.10	1.10⅜
No 3 hd	1.10¼@1.12	1.04@1.08	.....
No 4 hd	.....	1.01@1.06	1.06⅜
	Chicago.	Winnipeg.	Minneapolis.
No 1 nor	.....	99⅝	1.15¼@19⅝
No 2 nor	.....	96⅜	1.13⅞@16⅝
No 3 nor	.....	91⅞	1.09¼@12⅞
No 1 dk n	.....	.....	1.17⅛@30⅝

CORN.

	Chicago.	Omaha.	Peoria.
No 3 mx	77 @78¼	68¼@69	.....
No 4 mx	74 @76	66 @67	.....
No 5 mx	72½@73	.....	71 @71½
No 6 mx	71¾	65	.....
No 3 yel	77¼@78½	71	.....
No 4 yel	74 @75½	67 @69	.....
No 5 yel	72 @73½	66 @66½	71 @71⅛
No 6 yel	71½@72¾	.....	.....
No 3 wh	77 @78¼	71¾	.....
No 4 wh	74 @75	69	.....
No 5 wh	72½@73¼	.....	71
No 6 wh	73	57	.....
	Milwaukee.	Kansas City.	St. Louis.
No 3 mx	77 @78	70	76
No 4 mx	75 @76	.....	74½
No 5 yel	77½@78	73 @73½	78
No 4 yel	75 @76¾	.....	75¼@76
No 3 wh	77 @78½	74	.....
No 4 wh	75 @76¾	.....	.....
	Minneapolis.	Buffalo	Toledo.
No 2 yel	74¾@75¾	.....	.....
No 3 yel	73¼@74¼	88 @88½	81¼@82
No 2 mx	73¼@73¾	.....	.....

OATS.

	Chicago.	Kansas City.	St. Louis.
No 2 wh	48¼@49¼	.....	50
No 3 wh	47 @47¾	48¾	49¼
No 4 wh	44½@46¾	.....	48¼@48¾
	Milwaukee.	Omaha.	Minneapolis.
No 2 wh	.....	47½	45¾@45¾
No 3 wh	47½@48	46½	44¾@44½
No 4 wh	47	45¾@46½	42¾@44¾
	Buffalo.	Toledo.	Peoria.
No 2 wh	.....	51½@53½	48¾
No 3 wh	.....	52¾	47¾

RYE, BARLEY AND FLAX.

	Rye.	Barley.	Flax.
Chicago	70¾@71	70 @84	2.61⅛
Milwkee	70¾@72	67 @81	.....
Minn'lis	64¾@65¼	57 @69	2.54¾@2.60¾
Duluth	66¼	44 @67	2.56¾@2.60¾

CLOVER AND TIMOTHY.

	Cash.	March.
Clover—		
Chicago, per 100 lbs	$17.00@20.00	9.....
Toledo, per 60 lbs	11.90	11.90
Timothy—		
Chicago, per 100 lbs	6.50@ 7.50	.....
Toledo, per 45 lbs	3.85	3.85

CASH GRAINS FOR WEEK

Cash grain prices in the Chicago sample market for the week were:

WHEAT.

	For week.	Prev. week.	Last year.
No. 1 red	1.12	.....	1.24
No. 2 red	1.11¾@11⅝	1.11¾@11⅝	1.33@1.35
No. 1 hd	1.11⅛@1.17	1.10@13⅛	1.19¼@1.20
No. 2 hd	1.10@1.16¼	1.09@1.13⅛	1.18¼@21

CORN.

No. 2 mx	80¾	79 @80¾	73 @74½
No. 3 mx	77	75¾@78¼	70 @72½
No. 4 mx	74	73¼@75¼	69¼@72
No. 5 mx	73	71 @72¾	69¼@70½
No. 6 mx	71¼@73¼	70 @72½	66 @70
No. 2 yel	80½@82¼	80 @81	71¾@75
No. 3 yel	77 @80¾	76¼@79¾	70 @73
No. 4 yel	74¼@77¼	73 @76	69¼@73½
No. 5 yel	72 @75½	71 @73½	69¼@71¾
No. 6 yel	70 @74½	69 @72¾	.....
No. 2 wh	81¼@82	79½@80	73¼@74¾
No. 3 wh	77 @70	76¼@79	70 @73
No. 4 wh	74 @76	73¼@76	70 @73
No. 5 wh	72 @75¾	71 @73¼	70¼
No. 6 wh	71¼@73	70 @71¾	.....

OATS.

No. 1 wh	49¼@53¼	49 @53	45 @48¼
No. 2 wh	48¾@50	47¾@50¼	44 @47½
No. 3 wh	47¾@49	47 @49½	42½@46
No. 4 wh	46¼@48½	46 @48¾	42 @45

RYE.

No. 2	70¾@72	70¼@71½	83 @84¾

BARLEY.

Poor to fcy	64 @85	62 @85	58 @74

RUBBER MARKET.

NEW YORK, March 1.—RUBBER—Smoked ribbed sheets, spot, 25½c.

GRAINS·IN·ALL MARKETS

May Wheat.

	Open.	High.	Low.	Close. 1924. Mch.1.	1924. Feb.29.	1923. Mch.3.
Chi	1.10¾	1.11¾	1.10	1.11¾	1.10	1.16¾
St. L.	1.10	1.11¾	1.09⅝	1.11¾	1.10¼	1.15¾
K. C.	1.03⅜	1.04⅜	1.03⅜	1.04⅜	1.03¾	1.09
Mpls	1.14¼	1.15⅝	1.14⅜	1.15⅝	1.14¼	1.17⅝
*Dul	1.09⅝	1.11¾	1.09⅝	1.11¾	1.09⅝	1.03¾
Wpg	1.02⅜	1.03	1.02¼	1.02⅞	1.03⅜	1.12⅝
‡Lpl	.....	.....	.....	1.20¾	1.21	1.26¾
†Lpl	1.16⅝	1.16⅝	1.15⅝	1.15⅝	1.16⅝	1.25¾

July Wheat.

Chi	1.10⅝	1.11¾	1.10¼	1.11¾	1.10⅝	1.13¾
St. L.	1.09⅜	1.10¼	1.09¼	1.10¼	1.09⅝	1.10¼
K. C.	1.03⅝	1.04⅜	1.03⅜	1.04⅜	1.03⅝	1.05⅜
Mpls	1.15⅝	1.17⅜	1.15¾	1.17⅜	1.15⅞	1.17⅝
*Dul	1.10	1.11⅝	1.10	1.11⅝	1.10¼	1.03⅝
Wpg	1.04¼	1.04¾	1.03¾	1.04⅜	1.04¾	1.13⅝
Lpl	1.15¼	1.15¼	1.15¼	1.15¼	1.16	.....

September Wheat.

Chi	1.10⅝	1.11¾	1.10¼	1.11⅝	1.10⅝	1.11⅝
St. L.	1.09⅜	1.10¼	1.09⅜	1.10¼	1.09⅝	1.10¼
Mpls	.....	.....	.....	1.15⅝	1.15⅝	.....
‡Wpg	1.00¼	1.01¼	1.00¼	1.01¼	1.00⅞	.....
‡Lpl	.....	.....	.....	1.13⅝	1.14¼	.....

May Corn.

Chi	80⅝	81¾	81⅛	81⅝	81	74¼
St. L.	80⅜	81⅝	80⅜	81⅛	81¼	74⅝
K. C.	75⅝	76¾	75⅝	76¾	75¾	71⅝

July Corn.

Chi	81⅝	82¾	81	82	81⅝	75½
St. L.	81½	82⅝	81⅝	82¼	81⅛	75⅛
K. C.	76⅝	77⅞	76⅝	77⅞	76⅝	72⅜

September Corn.

Chi	81⅛	82⅝	81¼	82¼	81⅝	76⅜
St. L.	81½	81⅝	81¼	81¾	81⅜	76½
K. C.	76⅝	77⅞	76⅝	77⅞	76⅝	73⅛

May Oats.

Chi	48⅛	48⅝	48	48⅛	48⅜	44⅜
Mpls	44⅞	44⅞	44¼	44⅜	44½	38⅝
Wpg	43	42¾	41⅝	42¼	42	48

July Oats.

Chi	46⅜	46⅞	46⅛	46⅝	46½	44
Wpg	42½	43¼	42⅜	43½	42¾	47⅜

September Oats.

Chi	43½	43¾	42¾	43½	43½	43¾

May Rye.

Chi	71¾	71⅝	70⅝	71⅜	71½	81⅜
Mpls	63½	64¼	63¼	64¼	63⅝	75
Wpg	69⅛	70	69⅝	70	69⅝	79

July Rye.

Chi	72⅜	73¼	72⅛	73½	72⅜	80⅜

May Barley.

Mpls	63	63⅝	63	63⅝	63¼	57⅜
Wpg	63¼	63¼	63¼	63½	63⅜	56⅝

May Flaxseed.

Mpls	2.57½	2.57½	2.57	2.57½	2.57¼	2.84
Dul	2.56⅜	2.56⅜	2.56¼	2.56⅜	2.55⅜	2.75
Wpg	2.32	2.33¼	2.31	2.33½	2.31¼	2.30¼

*Durum. ‡March. †Exchange, $4.30 October.

HAY SUPPLIES LIGHTER

Offerings were lighter on Saturday, with 15 cars timothy, 9 cars southwestern prairie, and 1 car packing prairie, with no fresh arrivals of alfalfa or straw. The demand for good hay was fair, and poor stuff was difficult to sell. Prices follow:

Grades—	No. 1.	No. 2.	No. 3.
Timothy	$24-26	$20-23	$16-18
Tim. and clv., lt mx.	22-24	19-21	16-18
Tim. and clv., med. mx	21-22	18-20	14-16
Tim. and clv., hvy. mx	20-22	16-18	14-16
Tim. and grass, lt. mix	21-29	18-20	14-16
Tim. and grs., hvy. mx	18-20	16-18	14-16
Clover	18-20	15-17	13-15
Mixed grass	15-17	13-15	12-14
Alfalfa	.....	.....	20-23
Marsh hay, feeding	.....	.....	11-13
Marsh hay, packing	.....	.....	9-11

Western and S. W. prairie, No. 1 and 2, $16-20. Straw, rye, $15-16; oat $13-14; wheat, $12-13.

PROVISION STOCKS

Provision stocks in Chicago as compiled by the Board of Trade and arranged by John Treadwell & Co., with the last three figures omitted, except in lard, follow:

	March 1, 1924.	Feb. 1, 1924.	March 1, 1923.
Mess pork	638	1,514	1,052
Other pcvk	33,596	26,699	21,894
Totals, bbls	34,236	28,213	$2,946
P. s. lard	15,799	7,156	7,396
Other lard	6,252	2,489	3,833
Totals, lbs	22,051	9,645	11,228
Dry salted—			
Short ribs	2,563	1,431	1,659
Short clears	408	566	287
Extra clears	186	268	224
Extra ribs	31	31	86
Fat backs	3,346	3,694	5,562
Shoulders	34	38	236
Bellies	19,168	15,683	15,970
Rib bellies	4,687	3,688	.....
Other cuts	10,169	8,663	10,957
Totals, lbs	40,597	34,067	35,484
Pickled—			
Hams	49,058	40,000	31,020
Skinned hams	25,709	25,573	26,523
Picnics	14,334	13,934	9,856
Shoulders	243	208	191
Bellies	19,496	17,193	11,076
Totals, lbs	108,843	96,898	79,269
Total cuts	149,441	130,965	114,753

RAW SILK MARKET.

NEW YORK, March 1.—SILK—Raw: Unchanged; prices per pound: Kansai double extra cracks, $7.25@7.35; Kansai best No. 1, $7.00@7.10; Shinshu No. 1, $6.95@7.00; Canton extras A 14-16, $6.60@6.70; Shanghai-China steam fil gold double deer, $7.60@7.80.

LITTLE AID FOR FARMER IN CUT IN FREIGHT RATES

BY SCRUTATOR.

The literature and statistics on the subject of the farmer and freight rates have grown so fast in the last year that one wonders whether the quickest way to reduce freight rates would not be to reduce statistics.

One authority has calculated that the railroads are compelled under the present laws to spend $100,000,000 per year on useless statistics.

The increase in the number of clerical employes on the roads since these laws were enacted indicates that this estimate is not far wrong—and think how much greater the increase would have been were it not for the improvements in calculating machinery and other office equipment.

Among those conspicuous in the game of piling up statistical expense is Senator La Follette, but, strangely enough, the senator seems to use few of the facts that have been developed as the result of the burden he helped to impose on the railroads.

Many of the senator's high enterprises of a few years ago are not often referred to by his admirers now. They expressly repudiate and seek to change the results obtained from the law providing for physical valuation of the railroads.

They are singing low these days about the seaman's act, which appears to be functioning principally as a loop hole by which the immigration laws may be evaded.

However, some recent statistical studies have thrown light on the relation of freight rates to the farmer that may be worth while to the curious, no matter how little effect they will probably have on politics.

The total cash sales of American farmers for the present crop year are estimated by Howard and Moorhouse, successors of the research department of the American Farm Bureau federation, at $5,500,000,000.

The interstate commerce commission estimates the total revenue of the railroads from the transport of farm products at $888,035,000 for the year ended Sept. 30, 1923.

This is less than 10 per cent of the farmers' sales.

In proposing to cut rail rates one-fourth or one-third, "friends of the farmer," who assure him that the railroads are the cause of his troubles, are proposing to help him by increasing his cash receipts less than 4 per cent.

As a matter of fact, they are assuming that the reduction in freight rates would go to the farmer, when there is no assurance that such would be the case, and studies of several price fluctuations have shown that recent freight rate reductions have resulted in corresponding reductions of prices paid to the farmer.

If the "farmer's friends" really want to help him as much as 10 per cent on the stuff he ships, they ought to require that the railroad haul his stuff for nothing and let the other shippers pay for it—including the wages of the men who haul the farm produce and those of the miners who dig the coal that pulls the trains and so on to the house that Jack built.

But if the "friends of the farmer," who tell him that the "farmer pays the freight both ways," are correct, this free freight service from the farm would simply hoist prices on stuff coming back to the farm.

All this is not to say that the farmer and shipper are never benefited by freight reductions. To say that would be to assault common sense.

Probably some reductions in rates are feasible and would help. But the relief that might be thus afforded, when compared to the false hopes that have been implanted, would appear to the recipients as another political fake.

We all know that the farmer's condition improved in 1923 over 1922. His cash sales in the year ending July 1, 1923, were $2,500,000,000 over the previous year. The value of his crops as calculated by the department of agriculture for the calendar year 1923 were $873,000,000 more than for the year 1922. This increase in crop value is greater by $213,000,000 than the entire railroad revenue from farm products in 1923, which was about $660,000,000. If freight rates caused the farmers' 1922 woes, he should have had none in 1923.

WORLD'S·GRAIN MARKET·NEWS

The rally in grains at the close was regarded as showing the sold out condition of the markets and the weak position of the shorts. The latter, however, think that their position is right, although they have made little money of late. The trade expects that the tariff will be advanced and that the official notice will be given within a few days. Technically, the elimination of the short interests was not a good feature for the bull.

The snow report of wheat on farm reserves in the northwest was regarded as especially bullish and had considerable to do with strengthening values toward the last. Among other late influences was the report from Toronto that one Canadian mill had made the largest flour sales on Friday of any time in its history. It looked as though the big commission houses with eastern connections who bought the wheat on the break that was sold by the crowd in general were taking profits on the closing bulge.

Winnipeg messages say the traders there were short wheat, with an excellent class of buying on the scale down.

A report from France says the wheat crop situation is satisfactory except for complaints of weeds. Offerings of wheat and oats are larger. Germany is allowing small exports of oats and the Danube is offering 70,000 tons of grain, mostly corn, for shipment, at the opening of navigation.

The corn trade had it that several large local operators who have been aggressive sellers for several days were trying to hedge against holdings of cotton, which has been on the decline of late, and dropped $5 a bale yesterday, making $45 a bale decline since the end of November.

The condition of winter wheat, as shown by returns to Nat C. Murray of Clement, Curtis & Co., is about 6 points under that of 83c shown in December, and on the basis of 40,191,000 acres seeded last fall suggests a winter wheat crop of 545,000,000 bu, compared with 572,000,000 bu actually harvested last year.

PROVISION SHIPMENTS

Provision shipments from Chicago for the week, with meats and lard in lbs, pork in brls, and canned meats in cases, follow:

	Last week.	Prev. week.	Last year.
Cured mts	23,430,000	21,587,000	10,704,000
Lard	17,704,000	10,752,000	9,184,000
Fresh mts	21,612,000	24,524,000	21,189,000
Pork	450,000	376,000	4,078,000
Can. mts	10,145,000	8,588,000	7,598,000

Receipts for the week were: Cured meats, 4,742,000 lbs; fresh meats, 20,445,000 lbs; lard, 6,470,000 lbs; pork, 54 brls.

GASOLINE AND LINSEED OILS.

GASOLINE—Tank wagons, 18c; service station, 20c; machine, 39.9c. CARBON—Perfection, 11c; medium oil, summer black, 9.9c; do winter, 10.4c; standard furnace oil, 8c. LINSEED OIL—Raw, 1 to 4 brls, one delivery, $1.10; do boiled, $1.12. DENATURED ALCOHOL—56c. WHITE LEAD—100 lb kegs, $15.00. TURPENTINE—$1.14.

COFFEE MARKETS.

NEW YORK, March 1.—COFFEE—Futures opened unchanged to a decline of 10 points and the more active months sold 10 to 19 points net lower during the morning. May declined from 13.92c to 13.80c, and September from 13.25c to 13.20c, and the market closed at about the lowest, showing net losses of 13 to 26 points. Sales were estimated at about 13,000 bags. March, 14.05c; May, 13.77c; July, 13.47c; September, 13.20c; October, 13.05c; Dec., 12.93c. Spot, quiet; rio 7s, 15¼c; Santos 4s, 19¾@20¼c. No fresh offers reported in coast and freight market; next Monday and Tuesday will be holidays in Brazil. Official cables reported an advance of 70 reis in the dollar buying rate and of 1-32 pence in rio exchange on London. Rio market was 25 to 175 reis lower at the close yesterday, and Santos 325 to 525 reis higher. Brazilian port receipts, 40,000 bags; Jundiahy receipts, 22,000.

PRIMARIES FOR WEEK

Primary receipts of grains for the week were as follows:

RECEIPTS.

Western	Wheat, bu.	Corn, bu.	Oats, bu.
Chicago	385,000	4,645,000	1,890,000
Sioux City	32,000	237,000	78,000
Milwaukee	59,000	1,260,000	475,000
Minneapolis	1,961,000	955,000	806,000
Duluth	328,000	631,000	132,000
St. Louis	303,000	1,244,000	789,000
Toledo	222,000	160,000	117,000
Detroit	51,000	83,000	112,000
Kansas City	1,014,000	645,000	255,000
Peoria	23,000	454,000	423,000
Omaha	263,000	897,000	582,000
Indianapolis	139,000	618,000	181,000
St. Joseph	123,000	256,000	88,000
Last wk	5,121,000	11,692,000	5,360,000
Prev. week	4,430,000	11,018,000	3,976,000
Last year	5,845,000	10,591,000	3,660,000
Seaboard—			
Past week	3,084,000	773,000	389,000
Prev. week	1,508,000	502,000	291,000
Last year	2,584,000	1,350,000	512,000

SHIPMENTS.

Western—			
Chicago	237,000	1,695,000	871,000
Milwaukee	47,000	220,000	328,000
Minneapolis	621,000	550,000	538,000
St. Louis	515,000	818,000	753,000
Kansas City	456,000	435,000	197,000
Peoria	28,000	362,000	388,000
Omaha	261,000	1,120,000	478,000
Past week	3,600,000	6,270,000	3,840,000
Last week	3,531,000	4,897,000	3,074,000
Last year	3,200,000	4,377,000	4,184,000
Seaboard—			
Past week	4,025,000	462,000	30,000
Prev. week	1,909,000	515,000	40,000
Last year	2,838,000	2,168,000	70,000

CHICAGO GRAIN RECEIPTS

Official receipts of grain in car lots at Chicago on Saturday:

	Nos. 1 and 2.	No. 3.	No. 4.	Lower grades.	Total cars.
Wheat	9	6	..	2	17
Mixed	3	2	..	..	5
	—	—	—	—	—
Totals	12	8	..	2	22
Corn	..	34	109	124	267
Oats	39	44	8	3	94
Rye	3	2	2	..	7
Barley	1	5	7	..	13

COTTON OFF $45 BALE FROM HIGH LAST NOVEMBER

New York, March 1. — Liquidation through stock orders demoralized the cotton trade. Those who have bought recently in expectation of an advance were heavy sellers, carrying prices down around $5.00 a bale to the lowest level on the present down turn. Since the end of November cotton is off 9c a pound, which, on the basis of 500 pounds to the bale, would be equal to a loss of $45.00 a bale. Speculative holdings combined with hedge sales against unsold spot cotton in the south were largely responsible for the break. The public has lost confidence in the buying side owing to recent heavy losses through declining prices. Closing trades were practically the lowest of the day, showing losses of 95 to 101 points on old crop futures and 50 to 70 points on new. Prices follow:

	High.	Low.	Close.	Prev. close.	Last year.
March	28.50	27.90	27.95	28.91	30.65
May	28.85	28.20	28.22	29.17	30.79
July	28.15	27.51	27.51	28.52	29.79
October	25.73	25.20	25.23	25.45	26.73
December	25.35	24.95	24.95	25.45	26.35
Jan.	25.00	24.50	24.50	25.20	.....

Spot, quiet; middling, 28.25c.

NEW ORLEANS.—COTTON.—Cotton closed at the lowest of the day, showing losses of 93 to 94 points on old crop futures, 75 on spot, and 74 to 80 on new crop deliveries. Prices are lower than a year ago. The range as wired to Thompson & McKenna follow:

	High.	Low.	Close.	Prev. close.	Last year.
March	29.11	28.51	28.55	29.49	30.50
May	28.70	28.07	28.07	29.00	30.23
July	27.80	27.20	27.20	28.14	29.55
October	25.08	24.60	24.60	25.34	26.25
Dec.	24.75	24.25	24.25	25.05	25.90

Spot, quiet, 75 points down. Middlings, 28.35@29.62c.

HOUSTON, March 1.—COTTON—Spot, quiet, 75 points down. Sales on the spot, none; to arrive, 250 bales. Low middling, 27.13c; middling, 28.58c; good middling, 30.00c. Receipts, 296 bales; stock, 189,084 bales.

LIVERPOOL, March 1.—COTTON—Spot in limited demand; prices easier; good middling 17.53d; fully middling, 17.09d; middling, 16.63d; low middling, 15.78d; good ordinary, 14.78d; ordinary, 14.28d. Sales, 3,000 bales, including 1,300 American. Receipts, 1,000 bales, no American. Futures closed irregular. March 16.58d; May, 16.54d; July, 16.25d; September, 15.39d; October, 14.82d; December, 14.45d; January, 14.37d.

METAL MARKETS.

NEW YORK, March 1.—COPPER—Steady; electrolytic, spot and nearby, 13½c; do, futures, 13¼@13⅜c. TIN—Strong; spot and futures, $65.75@65.87. IRON—Steady, prices unchanged. LEAD—Steady; spot, 9.00@ 10.00c. ZINC—Quiet; East St. Louis, spot and nearby, 6.77@6.80c. ANTIMONY—Spot, 11.00c.

LONDON.—COPPER—Standard, spot, £68 2s 7d; do, futures, £67; electrolytic, spot, £70 10s; futures, £71 10s. TIN—Spot, £268 7s 6d; futures, £264 15s. LEAD—Spot, £37 10s; futures, £36 10s. ZINC—Spot, £37 15s; futures, £36 7s 6d.

ST. LOUIS, Mo.—[Special.]—LEAD—Strong, 9.85c. ZINC—Slab, firm, 6.90c.

A "Scoop"!

The Truth About Oil and Mexico

An exclusive article by an expert on the ground, revealing the real facts about the revolution and the changing status of the "light" and "heavy" oil fields. How certain companies are affected is featured in the current issue of

The FINANCIAL WORLD
Louis Guenther, Editor
Published every week since 1909

Every Stockholder of
Standard Oil of N. J.
Pan American
Sinclair Oil
Cities Service
Texas Co.
Mexican Seaboard
Royal Dutch
Gulf Oil and
Pierce Oil

should read this startling article which tells what these companies did in 1923, what they are doing now and what they plan for 1924 in Mexico.

FREE
Acquaintance Offer

The publisher wants every investor to become better acquainted with our publication. To do this, we shall be pleased to send the current issue free. Clip this advertisement and return it with your address. Do it today.

The FINANCIAL WORLD
A complete Financial Service for Ten Dollars
53 Park Place New York

Another New Evanston Issue

7% First Mortgage Serial Real Estate Gold Bonds 7%

Maturities, 2 to 7 years

Total issue, $135,000 Denominations, $1000-$500-$100

The Sherwood Apartments

To be constructed at 824-830 Washington Street, Evanston, Illinois. Two blocks from "L" and surface lines, and C. & N.W.R.R. Two blocks from Main Street shopping and business district.

BONDS are secured by a First Mortgage on land (100x176 feet) and the *Sherwood Apartments*—three-story and basement brick building which will contain thirty modern four and five-room apartments, each with bath.

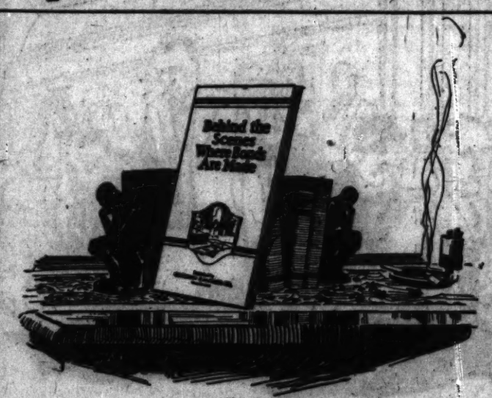
THE entire issue is only $135,000 and is being taken up rapidly. If you are one of those who were disappointed in being unable to secure bonds on our *Sherington Apartments* issue, by acting promptly you can obtain desired maturities on the *Sherwood Apartments*—located in the same attractive residential district.

Reservations accepted for later delivery if you desire.
Full particulars without obligation, upon request.

Leight, Holzer & Company

Second Floor, Conway Building
111 West Washington Street
Phone, Franklin 1170
Chicago, Illinois

43 Years 100% Safe



Get this Free Book

—a 43-year Record of Safety and High Yield

It contains the 43-year experience gained by Cochran & McCluer Co. in concentrating on one type of investment—the first mortgage—in one city—Chicago.

It shows exactly why no Cochran & McCluer investor has ever had a moment's anxiety about payment of interest or principal. It shows why no Cochran & McCluer First Mortgage Bond Issue has ever been foreclosed.

It explains the safeguards that assure not only safety, but promptness of payment. It gives every inside fact on bond-making, that the intelligent investor must know for the protection of himself and family.

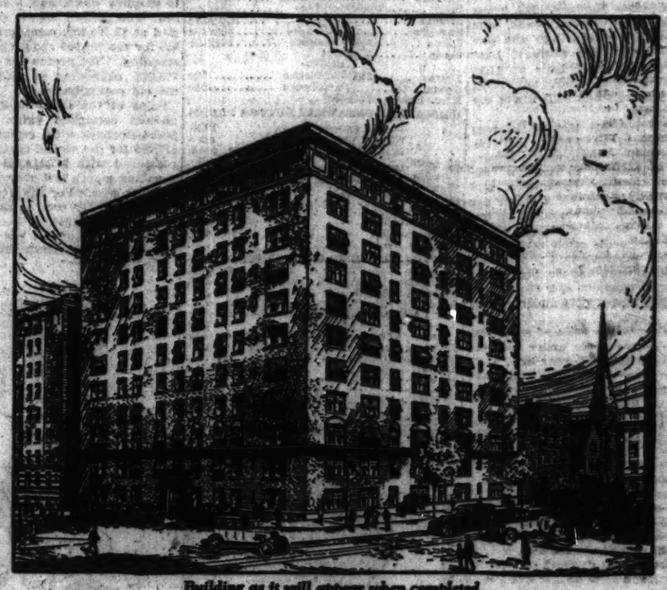
Send for Free Book Today

To invest without knowing the facts is to overlook a real opportunity for 7% yield with absolute safety. Write for this book and the details of the Cochran & McCluer direct plan, which save you sales organization expense. No salesman will call.

Cochran & McCluer Co.
40 North Dearborn Street
1109 Bryn Mawr Avenue
4622 N. Western Avenue
Telephone Central 6930

STABILIZED INVESTMENTS

A New Offering
Write today for descriptive Circular



Building as it will appear when completed

6½% MURRAY HILL APARTMENTS First Mortgage Gold Bonds 6½%

The successful record of the American Bond & Mortgage Company has been made possible by the long

A "Scoop"!

The Truth About Oil and Mexico

An exclusive article by an expert on the ground, revealing the real facts about the revolution and the changing status of the "light" and "heavy" oil fields. How certain companies are affected is featured in the current issue of

DR. FINANCIAL WORLD

Louis Guenther, Editor
Published every week since 1909

Every Stockholder of
Standard Oil of N. J.
Pan American
Sinclair Oil
Cities Service
Texas Co.
Mexican Seaboard
Royal Dutch
Gulf Oil and
Pierce Oil

should read this startling article which tells what these companies did in 1923, what they are doing now and what they plan for 1924 in Mexico.

FREE
Acquaintance Offer

The publisher wants every investor to become better acquainted with our publication. To do this, we shall be pleased to send the current issue free. Clip this advertisement and return it with your address. Do it today.

DR. FINANCIAL WORLD
Complete Financial Service for Ten Dollars
Park Place — New York

STOCKS SEESAW; FRANC GOES UP; COTTON SLUMPS

YESTERDAY'S AVERAGES

	High.	Low.	Last.	Net chge.
40 railroads	90.90	90.19	90.53	+.22
40 industrials	118.79	118.27	118.62	+.12
20 stocks	85.74	85.23	85.39	+.15

The New York Times.

New York, March 1.—[Special.]—The noteworthy movement of prices today again occurred elsewhere than on the stock exchange. Even Wall Street's attention was directed more particularly to the renewed recovery in the franc and the renewed break of nearly a cent per pound in cotton.

Transactions on the stock exchange were the smallest of any Saturday this year. In this idle mood of the investing and speculating public, prices moved aimlessly back and forth within a narrow range, ending with few changes more than fractional for the day and with net advances and net declines numerically equal.

Week Brings Small Changes.

Comparisons with closing prices of a week ago showed a similar confusion of individual tendencies. The prevailing trend was downward and there were several considerable losses for the week; yet the tell tale "averages" indicate a net loss of less than ½ point. They showed exactly the same fractional change the week before.

With the London and Paris stock markets keeping holiday today, the stormy question which had characterized the week in foreign exchange was lacking. Most of the European exchange rates hardly moved, but the franc crept slowly up to a figure at which about one-third of the loss incurred between Monday's highest and Wednesday's lowest.

European Events Impending.

The market gave no clew, however, to the probable next chapter in this remarkable speculative episode. Yet sooner or later the French senate must act on the 20 per cent tax increase. If it votes for it, the measure becomes law. But the Dawes' committee's report will possibly be submitted even before the senate's vote and forecasts of its recommendations are manifestly favorable to the just French and Belgian claims.

The persistence in speculative selling of the franc on a falling market, with these developments immediately impending, is so curious a circumstance as to suggest [at least to Wall street] a fight to protect large speculative commitments in an overdone "bear" campaign.

Cotton Prices Take Slump.

Little that is new can be said of the fall in cotton today to the low price of the year, the lowest except for one day since last September and 3¼ cents a pound below the price of March 1, 1922. How far this continued lowering of the price is warranted depends on circumstances which can be known only by those who can calculate profit or loss in selling at current prices goods manufactured from cotton bought at 30 cents.

An increase of $37,130,800 in reserves of the New York clearing house banks is shown in the weekly statement of actual conditions, made public today, a surplus of $22,957,510 taking the place of the deficit of $5,063,350 last week. Loans show an increase of $19,703,000 and deposits are about $76,000,000 higher than a week ago.

CHICAGO CURB MARKET

Trading in the local unlisted securities market last week was on a rather restricted scale, prices generally were inclined to slightly lower levels with the exception of the public utility securities, which scored some very material advances.

Sales in Butler Brothers ranged between 33½ and 34, with a closing of 33½ to 33¾. Northwestern Yeast declined some 3 points to 158 bid, 182 asked, with little stock changing hands. In the early trading Fairbanks Morse reacted to 85¾, but later regained this loss with sales at 87. Goodman Manufacturing was almost ½ point easy at 39 to 39. National Grocer Common showed a fractional improvement at 8 to 8¼. Acme Steel Manufacturing common changed hands between 8 and 8¼.

Public utilities common improved some 5 points to 85 bid, with no offerings under 95. The preferred was quoted 102 to 104. After selling at 122 Burroughs Adding Machine declined to a close of 128 bid, offered at 130. A fair demand existed for preferred issues. Central Coast showed a 2 point improvement, at 92 to 98. Albert Pick was 1 point better at 93 to 94, while Wahl was in demand at 88½ to 89½. Chicago Railway preferred common and preferred reflected small losses, the formed closing at 42 to 45, and the latter at 24½ to 25¼.

Motor stocks were reactionary. Pairbanks selling down to 17½. Ford of Canada eased off to 445 to 445, a loss of about 2 points. Motor Products was quoted 3 points lower at 74 to 76. Timken Axle lost a fraction at 9⅜ to 6¾, while Motor Wheel was unchanged at 10 to 10¾.

Illinois traction common led the advance in the public utility group, improving some 2 points to high sales at 79¼. All the close of this was in demand at 78 with offerings at 80. American Light and Traction common declined to low sales at 127, but closed at 129 bid, offered at 131. Commonwealth Power Railway and Light common improved to a close of 62½ to 63. Commonwealth Edison corporation new common opened at 56, and improved to sales at 58, with this bid and offerings at 59. The preferred was 1¾ points better at 75¼ to 77¾c.

American Power and Light common continued strong, advancing some 3 points to 131 bid, offered at 133. American Public Utilities price preferred advanced about 2 points to sales at 89¾, and closed at 89 bid with small lot offerings at 93. The common was about 1 point better at 45 to 46. Northern Ohio Electric common advanced from 8 to high sales at 9¾. The preferred also improved 1½ points to 26½ to 27. Central Public Electric had a sharp advance from par sales at 19 to high and last quotations of 23¾ bid, offered at 25. United Light and Power new securities continued steady, with the "A" ranging between 80¾ and 81, and the "B" between 31½ and 32¼. Other stocks were in good demand but actual trading was on a rather limited scale.

CHICAGO BANK CLEARINGS

Chicago bank clearings last week totaled $1,000,000, an increase of $80,800,000 over the preceding week, which contained but two business days, and a decrease of $41,600,000 from the corresponding week in 1923. Bank clearings totaled $46,100,000, an increase of $6,000,000 over the preceding week and also of $600,000 over the corresponding week last year. The figures for the week, as Gov. follow:

	Clearings.	Balances.
Monday	$ 100,000,000	$ 6,400,000
Tuesday	108,500,000	7,400,000
Wednesday	90,400,000	7,900,000
Thursday	90,100,000	5,000,000
Friday	92,300,000	10,400,000
Saturday	118,400,000	9,000,000
Total week	$ 598,700,000	$46,100,000
Previous week	680,252,000	45,254,000
Total 1923	2,231,873,000	200,664,000
Total 1922	2,267,172,000	178,052,000

NEW·YORK·STOCK·TRANSACTIONS

Saturday, March 1, 1924.

Day's sales.....424,200 Year ago.....979,200 Total, 1924.....47,909,303 Previous year.....45,735,543

Div. pd. per share.	Bid.	Asked.	Description.	Sales.	High.	Low.	Close.	Net chge.	Mar. 3, 1923.
$6.00	80	83	Adams Exp...	900	80	80	80	+ ½	80
4.00	78	78½	Air Reduction	200	78¾	78¼	78¼	+ ¼	63¾
....	7¾	8	Ajax Rubber	1,200	8	7¾	7¾	— ¼	13¼
....	1	1¼	Alaska Pan...	100	1	1	1		
4.00	69¼	69¾	Allied Chem...	200	69¾	69¼	69¼	— ¼	75¾
4.00	44¾	45	Allis Chal Mf.	1,200	45	44¾	45	— ¼	50
....	13	13½	Am Ag Chem.	1,400	13¾	11¾	11¾	— ¾	33¾
....	33½	34	Do pfd.....	200	34	33¾	34		
....	41¼	41¾	Am Bank Stk	300	41¾	41	41		
5.00	104½	105	Am Brake Sh	500	81¼	81	81	— ¼	
5.00	114½	114¾	Am Can.....	4,400	114¾	113¾	114¼	+ ½	103¾
7.00	112¾	113¼	Do pfd.....	100	113¾	113¾	113¾		
7.00	120	122	Am C & F pfd	100	121¾	121¾	121¾		
3.00	29¾	29¾	Am Chi St A	300	29¾	29¾	29¾	— ¼	
7.00	95	95¼	Am Ff 2d pf	100	95	95	95		
....	11¾	12¼	Am H & L...	100	11¾	11¾	11¾	— ¼	
....	57¾	58	Do pfd.....	700	58	58	58	+ ¼	53¾
7.00	90	91½	Am Ice Secur.	100	91¼	91¼	91¼	— ¼	
6.00	74¾	75	Am Loco.....	300	75	74¾	75	— ¼	123½
4.00	100	101	Am Radiator..	200	100½	100	100	— ¼	83¾
....	7¾	7¾	Am Saf Raz..	2,400	7¾	6¾	7¼	+ ¼	8¾
5.00	69¼	81	Am Smelting..	1,500	80¾	80	80¾	+ ¼	63¼
13.00	137	137¼	Am Smelt.....	100	137	137	137		
3.00	37¾	38	Am Sti Found	200	38¼	37¾	37¾	— ¼	34¾
....	56¾	57	Am Sugar.....	200	57¾	57	57	— ¼	81¾
....	21	21¼	Am Sum Tob..	200	21	21	21	— ¼	
9.00	128½	129	Am T & T....	1,900	129	128¾	129		125¼
13.00	144¾	145	Am Tob B....	1,300	145	144¾	144¾		154¼
7.00	41¾	42	Am Wat Wks	100	41¾	41¾	41¾	+ ¼	30¾
7.00	73¾	74	Am Woolen...	6,500	74	73¾	73¾	+ ¼	106¾
7.00	100¾	101	Do pfd.....	200	100¾	100¾	100¾		
....	32¾	32¾	Amoskeag....	4,200	33¾	32¾	33¾		68¾
....	25	28	Ann Arbor pf	100	25¼	25¼	25¼		
....	9¼	10	Arnold Const.	600	10	9	10	+ ¼	
5.00	94	94½	Assoc Dry Gds	400	94	94	94	— ¼	75¾
1.50	31¼	31½	Assoc Oil.....	700	32	31¾	31¾	— ¼	30½
6.00	100	100¼	Atchison.....	200	100	99¾	100		105
5.00	87¾	88	Do pfd.....	100	87¾	87¾	87¾		90¾
....	1¾	1¾	Atlanta S & A	100	1¾	1¾	1¾		
7.00	115¾	116	Atlantic C L..	300	115¾	115½	115¾	— ¾	123
4.00	125	127	Atlantic Ref..	100	127	125¾	125¾	— ¾	85
....	8¼	9¼	Atlas Truck....	1,400	8	8	8	+ ¼	15¼
....	4¾	5	Auto Kn Hose	100	4¾	4¾	4¾		
7.00	123	125%	Baldwin Loco.	3,100	123¾	122¾	123¾	+ ¾	135½
5.00	56½	57	Balto & Ohio.	1,500	57	56¼	56¾	+ ¼	55¾
....	16¾	17	Barnsdall A...	100	16¾	16¾	16¾	+ ¼	20¾
6.00	59¾	60	Chandler Mot.	2,100	60¾	59¾	60	+ ¼	72¾
4.00	72¼	72¾	Chas & Ohio..	200	72¾	72¾	72¾	+ ¼	75¾
....	4¾	4¾	Chi Cl & Elec.	900	4¾	4¾	4¾		3
....	12	12¼	Do pfd.....	700	12¾	12¼	12¾	— ¼	45¾
4.00	50½	50¾	C & N W.....	3,700	51	50¾	50¾	— ¾	87¾
....	4¾	5	Chi Cnt West	200	4¾	4¾	4¾		9¾
7.00	14¼	14¾	C M & St P...	100	14¾	14¼	14¼	— ¼	6¾
....	22	22¼	Do pfd.....	2,200	22¾	22	22¾	— ¼	44¾
5.00	83	84	Chi Pneu Tool	100	84	83¾	84	+ ¼	87¾
....	23¾	23¾	C R I & P....	500	23¾	23¾	23¾		27¾
....	30¼	32¼	C St P M & O	200	31¼	31½	31½	— ¾	
2.50	27¾	27¾	Chile Copper..	900	27¾	27¾	27¾	+ ¼	30¾
....	17¼	17¾	Chino.....	900	17¾	17¾	17¾	— ¼	21¾
....	27¾	28	Colo & Southn	300	27¾	27¾	27¾	— ¼	45
4.00	51	51¼	Colum Carbon	700	51½	50¾	50¾	— ¾	
2.60	34½	34¾	Col Gas & E..	300	34¾	34¾	34¾		
3.00	63¼	64	Congoleum....	900	63¾	63¼	63¼		
5.00	63¾	63¾	Cons Gas.....	1,200	63¾	63¼	63¼	— ¼	69¾
....	6¾	6¾	Cons Textile	100	6¾	6¾	6¾		6¾
4.00	55¾	57	Cont Can.....	300	51	51	51	— ¾	58
....	7	7¾	Cont Motors..	700	7¼	7¼	7¼	— ¼	9¾
....	35	35¼	CornPr nw wi	1,100	35¼	35	35	— ¼	
....	35	35¼	Cosden Co	1,300	35¼	35	35	— ¼	43
4.00	83	85	Crucible Steel	300	83	83	83		83¼
....	16¼	16¾	Cuba Cane Sg	900	16¼	16¼	16¼	— ¼	18¾
....	60½	60½	Do pfd.....	1,200	60¼	60¼	60¼	+ ¼	57¾
3.00	36	36¼	Cuban-A Sug..	1,200	36¼	35¾	36	— ¼	34¼
....	7¾	8	Cuban-Dan Sg.	100	7¾	7¾	7¾		10¾
4.00	70½	71	Cuyamel Fruit	400	70	69¾	69¾	— ¾	
....	53%	53¾	Davis Chem...	2,600	54	53¾	53¾	— ¼	39½
2.00	17¼	17¾	Dome Mining..	100	17¾	17¼	17¾	— ¼	
8.00	130	130¼	Du Pont de N	500	130½	130	130½	— ¼	
2.50	23	23½	Eaton Axle....	400	23½	23	23½	+ ¼	
4.00	64½	65	Elec Stor Bat	100	65	64¾	64¾	— ¼	52¾
....	24¾	25¼	Erie	1,500	25¼	24¾	25	— ¼	15¾
....	31	31¼	Do 1st pfd..	200	31	30¾	31	+ ¼	30
7.00	103	103¼	Fair St pfd..	100	103	103	103		11
8.00	66¾	67¼	Famous Play	900	67¾	66¾	67¼	+ ¼	88¾
5.00	111	113	Fifth Av B'l	100	113	111	111	— 1	
10.00	205¾	207	Fisher Body..	600	206¾	205¾	205¾	+ ¾	
6.00	72¼	72½	Founds Co....	100	47½	47¾	47½	— ¼	35½
....	8¾	8¾	Fisk Rubber..	200	8¾	8¾	8¾	— ¼	18¾
3.00	47¼	47¾	Fleisch Co....	100	47¾	47¼	47¾	— ¼	35¾
....	9¾	10	Freeport Tex	100	9¾	9¾	9¾	— ¼	30½
....	5½	6½	Gardner Mot..	100	6	6	6		
5.00	208	209	Gen Elec.....	500	208¼	207¼	208	+ ¾	187¾
....	38¾	40	Gen Asphalt..	300	39½	39½	39¾	— ¼	46¾
1.50	14¾	14¾	Gen Motors..	5,400	14¾	14¾	14¾	+ ¼	14¾
2.00	85	90	Do pfd.....	100	85	85	85		85
4.00	51	52	Gen Refract..	100	51½	51½	51½		
....	36¼	37	Gold Dust Cor	500	36½	36¼	36¾	— ¼	
....	21½	22	Goodrich.....	1,200	22¼	21¾	22	— ¼	33
7.00	....	....	Do pfd.....	500	77¾	76¼	76¾	— ¼	91
....	41¾	42¾	Goodyear pfd	100	42¾	42¾	42¾	— ¼	
....	15¾	15¾	Granby.....	200	15¼	15¼	15¾	+ ¾	30¾
5.00	55	55½	Gt North pfd.	1,900	55¼	54¼	55¼	+ ¾	79¾
....	9	9¼	Guant Sugar	200	9	9	9	— ¼	19¾
....	14¾	14¾	Gulf M & N..	100	14¾	14¾	14¾	+ ¼	19
1.00	55	55¾	*Do pfd.....	500	55¾	55	55¾	— ¼	
5.00	83¾	83¾	Gulf State St	500	83	82¾	82¾	— ¾	85
3.00	44¾	45	Hayes Wheel..	400	45	44¾	44¾	— ¼	37½
6.00	50¾	51½	Homestake....	100	50¾	50¾	50¾		68¾
....	70¾	71	Hudson Oil....	100	70¾	70½	70½	+ ¼	71¾
3.00	26½	26¾	Hudson Mot..	1,000	27	26¾	26¾	— ¼	68¾
1.00	16	16¼	Hupp Mot....	900	16	15¾	16	+ ¼	29
7.00	100¾	101	Illinois Cen..	100	101	101	101	+ ¼	113¾
....	1¼	1¾	Indiahoma....	200	1¼	1¼	1¼		
7.00	102¾	103¼	Inland St pfd	100	103	103	103		
....	24¼	24¾	Inspira Cop..	2,200	24¾	23¾	24¾	+ ¼	45¾
....	18¾	18¾	Int Rapid Tr	3,800	18¾	17¾	18¾	+ ¼	
8.00	94	95	Int Bus Mach..	200	95	95	95		
4.00	42	43	Int Cement....	900	43	42¾	43	— ¼	42¾
2.00	23¼	23½	Int Comb Eng	1,500	23¾	23	23¼	— ¼	24¾
....	7½	8	Int Merc Mar	300	8	7¾	7¾	— ¼	20¾
....	30¼	30¾	Do pfd.....	100	30¼	30¼	30¼	+ ¼	41¾
....	15¾	13	Intern Nickel	100	12½	12½	12¾	+ ¼	15¾
6.00	79	80	Do pfd.....	100	80	80	80		
....	33½	33½	Intern Paper..	100	33½	33½	33½		55¾
....	14¾	14¾	Invincible Oil	200	14¾	14¾	14¾		10¾
....	⅝	¾	Kas & Gulf....	200	⅝	⅝	⅝		2¾
....	30½	31	Kayser J.....	700	31	31	31	— ¼	43¾
....	22¼	22½	Kelly-Spring ..	10,000	22½	21	22½	— ¼	54
5.00	36¾	37	Kenn Copp....	5,400	37	36¾	36¾	— ¼	
....	8¾	9	Keystone Tire	1,100	9	8¾	9		44¾
....	13¾	13¾	Lee Rub & T..	500	13¾	13¾	13¾		29¾
3.50	70¾	70¾	Lehig Valley.	1,000	70¼	69¾	70¼	— ¼	70¾
....	25¾	26	Do rts.....	300	25¾	25¾	25¾		
2.00	51	51½	Ldg & Myers..	100	51	51	51		75¾
....	25	25¾	Do rights....	200	25¾	25¾	25¾		
12.00	165¾	166	Lorillard, P..	200	165	165¾	163	— 1	
5.00	89¾	90	L & N.....	100	89½	89¾	89¾	+ ¼	151
....	23	23¼	Ludlum Steel.	700	23	23¾	23	— ¼	

STANDARD OILS.

Borne Scrymser..	100	209	201	207
Chandler Mfg.....	10	350	300	300
Humble Oil.....	900	43¾	42¼	42¾
Ind Pipe Line....	30	94¾	94	94
Int Pete	1,000	20¾	20¾	20¾
Magnolia Pete...	50	146¾	146	146¾
N Y Transit.....	30	51	51	51
Ohio Oil	100	71¾	71¾	71¾
Prairie Oil & G..	310	238	235¾	235¾
Prairie P L.....	50	104¼	104¼	104¼
Solar Ref	10	288¾	288¾	288¾
So Penn Oil.....	70	159	158	158
S O of Ind.....	9,200	62¾	62¾	62½
S O of Kas.....	200	45¼	45	45¾
S O of Ken.....	200	110¾	110	110¾
S O of Neb.....	10	238	238	238
S O of N Y.....	500	44¾	44	44¾
Swan & Finch....	10	65	65	65
Vacuum Oil.....	2,400	65¾	64¾	65

INDEPENDENT OILS.

Ark Nat Gas.....	200	6¾	6¾	6¾
Cities Service...	300	148	147	147¾
Do pfd	500	72¾	72	72¾
Do scrip	2,000	80	80	80
Cosden Synd....	3,300	2½	2¼	2
Gen Petr	100	43	43¾	43
Gulf Oil	100	60¾	60¾	60¾
Gulf State Oil....	200	3	3	3
Lago Pet	800	3¾	3½	3¾
Lehi Am Oil....	1,000	83	83	90
Mex Eagle Oil....	100	4	4	4
Mexicana Panuco	100	95	95	95
Mount Prod.....	1,500	15¼	14¼	15¼
Nuiasi Oil cfds..	1,800	12½	12	12
Noble Bradford..	100	5¾	5¾	5¾
N M & A L Co.	2,000	8¾	8¾	8¾
Noble Oil.....	1,000	11	11	11
Omar Oil	200	56	55	56
*Penn Beaver....	1,200	55	55	55
Royal Canadian..	100	3¾	3¾	3¾
Salt Creek	400	22¼	22¼	22¼
Sapulpa Ref	400	1¾	1¾	1¾
Seab'd Oil & Gas	400	1¼	1¼	1¼
*W States Oil-Lt	1,000	18	18	18
Wilcox Oil	1,100	7¾	7½	7½

MINING.

Am Exploration..	600	75	75	75
Arizona Globe...	3,000	6	6	6
Black Oak	3,000	45	43	45
Candelaria Mng.	5,000	1	1	1
Caniaio	1,300	3¾	2¾	3¾
Cons Copper Mng	3,700	3	3	3
Cortez Silver ...	5,300	66	65	66
Driefield Blk Butte	7,000	10	9	10
Ely Cons	5,000	2	1	2
Fortuna	1,000	7	7	7
Goldfield Jackpot	1,400	35	35	35
Hard Shell Mng.	1,000	3	2	3
Howe Sound Co.	2,100	3	2¾	3
Indep Lead Mines	2,000	14	14	14
Kelly Extension.	5,000	67	64	67
Lone Star	1,000	4	4	4
McKinley-Dar-Sav	1,000	14	14	14
Mizpah Ext	11,000	5	4	4
Mohican Copper..	1,000	44	44	44
Nevada Ophir ...	3,000	7	5	7
New Cornelia ...	200	17¾	17¾	17¾
Nipissing	200	6¾	6¾	6¾
Ohio Copper.....	1,300	73	73	73
Plymouth Lead..	2,000	37	36	37
Ray Hercules M..	1,000	17	17	17
Red Warrior	3,000	36	35	35
Silver Horn	1,000	2	2	2
Spearhead	7,000	7	6	6
Tech Hughes	1,300	1¾	1¾	1¾
Ten Mng	3,000	1¾	1¾	1¾
Utd Eastern	2,900	92	89	89
Unity Gold	100	1¾	1¾	1¾
Walker Min	1,000	3	3	3
Wenden Cop Min	1,000	1¾	1¾	1¾

BONDS

No. thous.		High.	Low.	Close.
$	Allied Packer 8s.....	75	75	75
1	Aluminum 7s 1925...	103¾	103¾	103¾
3	Am Cotton Oil 5s...	100	100	100
5	Am Gas & Elec 6s...	94¼	94¼	94¼
6	Am Roll Mills 6s....	99¾	99¾	99¾
6	Anaconda Copper 6s.	102	101¾	101¾
3	Angio Am Oil 7½s..	102	101¾	101¾
5	Atl G & W I 5s.....	52	52	52
1	Beaver Board 8s....	77	77	77
3	Bath Sti 7s 1935...	103¾	103¾	103¾
3	Can Nat Ry 4½ 7s..	107½	107½	107½
2	Cities Serv 7s C....	93	93	93
1	Con Gas Balt 5s....	103	103	103
4	do 7s.....	107¾	107¾	107¾
1	Con Textile 8s.....	87½	87½	87½
1	Deere & Co 7½s....	101	101	101
1	Del Lkw Gas 6s....	101¼	101¼	101¼
3	Det Edison 5s.....	103¾	103¾	103¾
1	Dunlap T & R 7s....	93½	93½	93½
4	Fish Body 6s 1925.	100½	100½	100½
5	do 6s 1926.....	100¾	100¾	100¾
15	Gen Pet 6s.....	99½	99½	99½
3	Gulf Oil 5½s 1925.	106	106	106
5	Hood Rubber 7s....	101¼	101¼	101¼
3	do 1930.....	106¼	106¼	106¼
4	do 1930.....	106¾	106¾	106¾
4	Swift & Co 5s.....	103¾	103¾	103¾
1	Texas Pac Land 6s.	103¾	103¾	103¾
1	Un O Prod 8s.....	74¾	74¾	74¾
9	Vacuum Oil 7s.....	100¾	100¾	100¾
3	Va Ry 5s	93¾	93¾	93¾

FOREIGN

26	Argen 6s 1957.....	93	92¾	93
2	King Netherlands 6s	93	92¾	93
3	Swiss 5½s.....	100	100	100
24	do 5s	94¾	97¾	98¼

BOSTON STOCK MARKET

[Quotations by Paine, Webber & Co.]

	Sales.	High.	Low.	Close.
Cal Hecla.....	680	16¾	15¾	16¾
Copper Range...	365	24	23¾	24
East Butte.....	30	4¼	4¼	4¼
Island Creek...	30	98	98	98
Quincy Mines...		20¾	20¼	20¾
Isle Royale	30	15½	15½	15½
St. Mary's Land.	196	32¾	31½	32¼
United Shoe.....	270	35¾	35¼	35¾
U S Mining.....	30	31¼	31½	31½
Utah Apex	200	3	3	3
Walworth Mfg ..	170	19¾	19¾	19¾
Warren Bros.....	235	35¾	35¾	35¾

U. S. TREASURY STATEMENT

WASHINGTON, D. C., March 1.—Following is a statement of the condition of the United States treasury on Feb. 28:

Income to date this year.....	$2,350,273,947
Income to date last year.....	2,283,134,722
Increase	$ 68,149,225
Income over outgo this year..	8,668,390
Outgo over income last year..	84,313,311
Balance general fund today...	$ 223,909,007
Balance general fund prev. day	224,244,853
Decrease	$ 345,816

7	IOCSILNO 1t 5s w i	94¼	94¼	94¼
6	Int Match 6½s.....	93¾	93¼	93¼
1	Kan Copper 7s	104½	104½	104½
5	Lehigh V Harb 5s..	96¼	96¼	96¼
1	Libby McN & L 7s..	100¾	100¾	100¾
5	Liggett & Myers 7s.	103¾	103¾	103¾
6	Mid St Ry 7s.....	100	99¾	100
2	Morris & Co 7½s...	100	100	100
4	Nat Leather 8s.....	100	100	100
9	N O Pub Ser 5s.....	84	84	84
3	No States Pwr 6½s..	99	99	99
1	Ohio Pwr 5s B.....	85¼	85¼	85¼
4	Penn P & L 5s.....	89	89	89
1	Phillips Pet 7½s w w.	102½	102½	102½
25	Pitts Ynz & A 5s w i.	98¾	98¾	98¾
65	Pub Ser Corp N J 7s.	106¾	105¾	106¼
8	Pure Oil 6½s.....	93	93	93
2	Sloss Sheff 6s.....	99½	99½	99½
6	Solvay & Co 5s.....	104½	104½	104½
5	So Cal Ed 5s	90¾	90¾	90¾
25	S O N Y 7s 1925....	101½	101¾	101¾
5	do 1927	105

Sensational Offer to Chicago Motorists

10 cents a day for one year's upkeep



We will keep any new Overland passenger or commercial car purchased during the months of March and April in proper running condition, including labor and parts (excepting only tires, batteries and speedometers which are guaranteed by their manufacturers, and also excepting damage by wrecks or collisions) for an entire year at a cost of only 10 cents a day.

This plan is entirely optional. Many owners report maintenance costs far below this figure!

In making this revolutionary offer, we go on record as backing this wonderful car as no other car has been backed before.

We have faith in Overland because we know Overland keeps faith with its owners. We back Overland to the limit because Overland backs us.

Automobile buyers in 1924 want the facts—not a lot of fancy sales talk. Just try to get dealers for other cars to answer the questions we give on this page.

All merchandise is sold by comparison. A silk merchant compares fabrics. A furrier compares pelts. A jeweler compares jewels. Why shouldn't you buy your automobile on a basis of fair comparison?

Make any dealer in Chicago answer these questions:

(Q)—Will you agree to furnish all labor and materials necessary to maintain my car for one year at a cost of 10c a day?

(A)—Overland does.

(Q)—Is your car's clutch enclosed of improved plate type or is it open and exposed to the elements?

(A)—Overland is enclosed and is built as a unit with the engine.

(Q)—Are your car's push rods enclosed in an oil tight case?

(A)—The Overland push rods are, eliminating dirt.

(Q)—What is the diameter of your car's axle shafts? Do they carry Timken and New Departure bearings, and are the axles removable without dissembling the rear axle housing?

(A)—Overland axle shafts are 1½ inches in diameter—carry both Timken and New Departure ball bearings to care for all stresses and are removable without dissembling the entire rear construction (a costly operation).

(Q)—Has your car ordinary bearings or genuine Timkens in the front wheels?

(A)—Overland has four genuine Timken bearings in the front wheels.

(Q)—Will you agree to submit the springs of your car to a competitive tensile strength test with Overland?

(A)—Overland springs have 25 per cent greater tensile strength than those of most competitive cars.

(Q)—Why don't you use Triplex spring construction, which permits your car to have short wheel base but long spring base, thus insuring easy riding at all speeds and road conditions, yet with short turning radius for city driving?

(Q)—Has your car removable upholstery that quickly converts it into a car for commercial uses?

(A)—Overland has.

(Q)—Has your car a solid steel body, reinforced entirely with steel and has it a baked enamel finish?

(A)—Overland Touring has.

(Q)—Can the drive compartment of your car be entered from the left side with ease?

(A)—You can with Overland. A wide door makes access easy.

(Q)—Has your car as powerful an engine as Overland?

(A)—The new Overland engine is bigger and better than ever.

(Q)—How many miles on a gallon of gasoline?

(A)—Thousands of Chicago Overland owners are getting 20 to 25 miles per gallon of gasoline with Overland cars.

(Q)—How about lubricating oil consumption?

(A)—Hundreds of Chicago Overland owners who have driven the cars an average of 5,125 miles per car last year, drove this distance on a lubricating oil consumption average of 162.5 miles per quart.

(Q)—How do you figure an owner's investment?

(A)—Here it is straight. The real price is the list price, plus the service expense, plus depreciation when the car is placed on the market for re-sale. There is no guess about Overland service costs and a comparison will prove that there is less depreciation in Overland.

When you dig into the facts you find any number of reasons why Chicago owners call Overland the most automobile in the world for the money.

This is our challenge and answer to competition. We back Overland to the limit because Overland backs us. We invite and welcome all comparisons of quality, comfort, power and economy at or near Overland price.

SOUTH

ENGLEWOOD OVERLAND CO.
5952 S. Halsted St.
MAPP MOTORS, INC.
7637-39 So. Halsted St.
ARTHUR MOTORS, INC.
117-21 E. Garfield Blvd.
ROBERTS MOTOR SALES CO.
6146 Cottage Grove Ave.
REX GARAGE
6919-25 Stony Island Ave.
LEUFFGEN, BETHIG & GOENENWEIN
11008 S. Michigan Ave.
COMMERCIAL AUTO SALES CO.
8948 Commercial Ave.
SLUMBRICK MOTOR SALES
1703 W. 95th St.
CLEARING MOTOR SALES
5615-17 W. 63rd St.
BLUE ISLAND GARAGE
Blue Island, Ill.

KICKERT'S AUTO SALES
South Holland, Ill.
KICKERT'S AUTO SALES
Harvey, Ill.
SIEGEL-WOODS MOTOR CO.
7440 Stony Island Ave.
HEJNA AUTO SALES
5926-28 S. Kedzie Ave.
THE GORDON MOTOR CO.
(Successors to Overland Motor Co., Retail Sales)
2419 Michigan Ave.

NORTH

BROADWAY MOTOR SALES CO.
6335-37 Broadway
ANDERSON-CLAUSON MOTOR CO.
3034-40 Lawrence Ave.
BECKER-FOX MOTOR CO.
4866 Milwaukee Ave.
NORTH SHORE MOTOR CAR CO.
1133 Lawrence Ave.

Overland and WILLYS-KNIGHT

Overland Models: Chassis $395, Touring $495, Roadster $495, Red Bird $695, Champion $695, Sedan $795, 8pad Commercial Car $523. *Willys-Knight Models:* 5-pass. Touring $1175, 2-pass. Roadster $1175, 7-pass. Touring $1325, 5-pass. Coupe-Sedan (Standard) $1450. 5-pass. Coupe-Sedan, De Luxe, $1550, 5-pass. Sedan $1795, 5-pass. Sedan De Luxe $1895, 7-pass. Sedan $1995. All prices f. o. b. Toledo. We reserve the right to change prices and specifications without notice.

WM. R. LEWIS MOTOR CO.
3406-08 Lincoln Ave.
UBER MOTOR SALES
717-725 Ogden Ave.
C. H. BRIGGS
Evanston, Ill.
FRANCIS L. WOOLLEY
Highland Park, Ill.
GEORGE W. SLOCUM
Winnetka, Ill.
JOHNSON & WATSON MOTOR SALES
958 Diversey Blvd.

WEST

ANDERSON-CLAUSON MOTOR CO.
4635 Washington Blvd.
STANDARD MOTOR CAR CO.
3301 W. North Ave.
VESELY BROTHERS
3819 Ogden Ave.

PEARL MOTOR SALES CO.
2730 Milwaukee Ave.
OVERLAND SALES CO.
1111 W. Jackson Blvd.
PARKWAY AUTO SALES CO.
5934 W. 22nd St.
JAMES BATES
428 S. Sacramento Blvd.
RADWAY GARAGE
1112 Williams St., Oak Park
MAYWOOD OVERLAND-KNIGHT CO.
Maywood, Ill.
DES PLAINES AUTO CO.
Des Plaines, Ill.
GAYNOR & McCORMICK
2808-10 W. Madison St.
KLOTTER-NELSON MOTOR CO., INC.
5843-45 W. North Ave.
ROSE-TOPLON MOTOR CO.
La Grange, Ill.

Chicago Sunday Tribune.
THE WORLD'S GREATEST NEWSPAPER
PART FIVE. MARCH 2, 1924.

The Blouse Comes Back to Public Life

by Corinne Lowe

NEW YORK.—(Special Correspondence.)—Only a year ago and the number of women interested in blouses was hardly greater than the number of feminine minds that thrilled to higher mathematics. Today all this has changed. For the advent of the suit brought about a reaction in favor of the disinherited garment, and just now the question "What blouse shall I buy?" almost overshadows the perennial "What hat shall it be?"

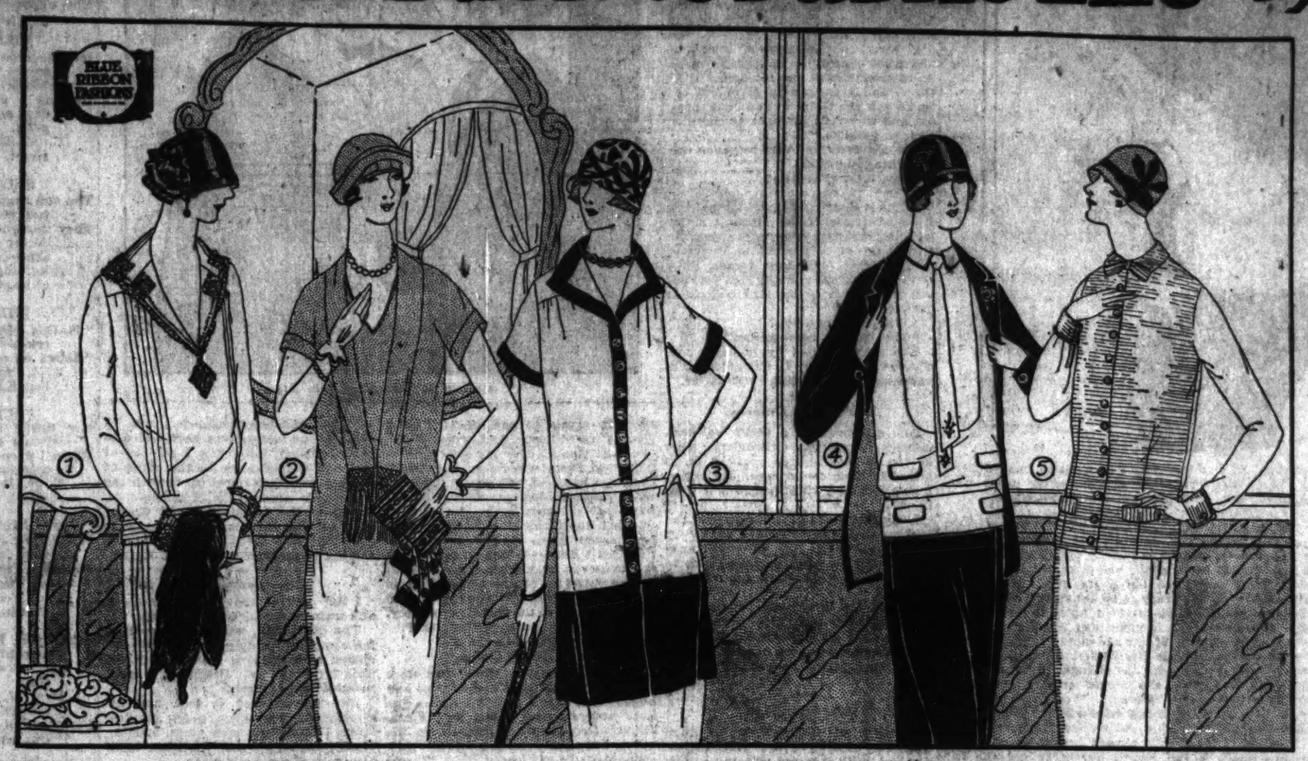
In looking over the spring's collection of blouses one is prostrated. It is exactly the same situation that might be created by a person who led you to a meadow of dandelions and then commanded, "Pick out the one you like best." Of course, it might seem slanderous to compare present day blouses with a field of mimeographed flowers, and I hasten to add that the simile related only to numbers—not to duplication of form. Indeed, quite the contrary conditions prevail. Never was there a time when such diversity of type existed.

Undoubtedly the first consideration of the blouse minded woman will be the tailored kind. This garment is, in fact, rendered essential by the mannish tailored suit now occupying the center of the street wear stage. One might as well omit Ophelia from "Hamlet" as to put on this sort of tailleur without its tailored blouse.

For this type of waist the materials most favored are crepe de chine, batiste, white satin, men's shirtings, and silk broadcloth. For the strictly tailored shirt, with its masculine collar destined for the masculine four in hand, men's shirtings are especially good. These sometimes introduce the bold blazer stripes, but more frequently the colors assume a pastel range of tints. Practically in all cases, however, the background is white. In this men's shirtings follow a fashion line of least resistance, for white reigns supreme over the blouse legions.

In this connection the revival of the white satin blouse is especially interesting. For a long time this garment was almost as much of an outcast as the man or woman who doesn't do the fox trot. Now on every hand and in the most fashionable shops one sees unmistakable signs that it has recaptured all its former authority. The tailored white satin blouse is especially prominent, and it frequently is seen with either shirt bosom or waistcoat front. However, there is no limitation upon its activity, and I have seen some adorable costume blouses in the same fabric. For example, one white satin model of hip length variety trimmed its little upstanding Chinese collar with black jet and used the same contrast on long and wide oriental sleeves.

For the costume blouse this Chinese influence is widespread. Sometimes the model has the popular short sleeves and sometimes relentless logic carries it to the typical mandarin length. But always its derivation may be traced by the small fence collar, and often, too, one gets further insight into its motivation by some dazzling bit of lacquer red or Chinese blue or oriental yellow,



either in contrasting material or else in embroidery perhaps stressing the dragon and the winds, the circle and the hieroglyphic.

But to go back to the strictly tailored type of blouse, one is impressed by the various solutions of what to do about the neck line. One can wear the turn down collar with four in hand or one can wear with the mannish waist a fold of brilliant handkerchief. With equal lack of hesitation the Peter Pan collar, the choker—often with Directoire points—the jabot and the scarf may be assumed. The fact of it is that in so far as blouses are concerned, it is a neck and neck race in fashions.

At the extreme right of this page I am showing the Peter Pan version of the tailored blouse, and this in connection with the waistcoat front which I have frequently mentioned as one of the outstanding features of the new blouse. Back and sleeves are of white crepe de chine contrasting with front, cuffs, and collars of heavy white corded silk. A smart new detail of this blouse is the bow tie in the same fabric as the front. Pockets are set at each side, and a row of buttons covered in self material points to the popularity of this trimming in all realms of the woman's dress.

Although white is so predominant in the blouse world, it must not be imagined that any complete rout of colors has taken place. On the contrary, both the tailored version and the more elaborate blouse are frequently carried out in one of the season's favored colors. These colors are various tints of yellow and green, Madonna, pigtail, and powder blue. Also, the ubiquitous lacquer red so much in line with our partiality for everything Chinese is sometimes developed into an entire model. However, this tint is seen under much more favorable circumstances when seen sparingly, and one prefers it, therefore, when merely suggested in pipings or other blouse trimmings.

For spring wear beige is taking up more than its share of the limelight of fashion. For both suits and street frocks it is emphasized in all the spring collections and frequently its authority extends even to the afternoon or evening frock. For example, beige lace and beige net embroidered in self-color have been noted in all the smart collections. This being the case, we experience no shock in learning that the beige blouse, especially for tailored types, as at present fashionable. Gray, too, is another neutral tone of which one sees quite a little—especially in connection with a suit of the same color.

This last statement brings one to a point stressed by recent Paris modes. The French opinion seems to be that one must either wear a white blouse with the tailored suit or else match this accessory with the suit. The least that one can do in the conscientious performance of one's dress duty is to match the waist with the color of the jacket lining, and even this last is regarded as far from a blameless course of conduct.

In spite, however, of the high handed edict, New York insists upon greater freedom of choice. Thus for wear with the mannish suit of black the figure second from the right dons a leaf green blouse of tub silk. As a compromise, however, the tone of suit is repeated in the pipings of this blouse, all of which are of black. Also, the monogram embroidered on each end of the matching four in hand is in black.

Speaking of monograms, surely no woman is going to be out of print this year. Still, the monogram rages and our blouses in especial are identified as carefully as our steamer trunks. The most popular form is in the big bold medallion occurring either in the front or at one side of the garment, but this present less obtrusive occurrence of the initials is even newer.

You will see that the heroine of the leaf green blouse with its numerous pockets is wearing a boutonniere. So are we all of us—if we want to be doing the latest thing. The white gardenia is the favorite bloom for this purpose, and it always looks stunning on the dark suit accompanied by snowy blouse. However, the blouse has a direct influence upon our selection of boutonniere, for it frequently effects a matching of blossoms and waist fabric. Thus, the green leaf of this gardenia repeats the color of the blouse.

When speaking of the various interpretations of the neck line we purposefully omitted the V opening. For this in itself is worth a paragraph. It has by no means vanquished the familiar round neck line, but more and more it threatens to do so. For example, Jenny's blouses of the spring all show this V opening.

It is recorded in the central drawing in a white crepe blouse banded in black and trimmed with white galolith buttons. Regarding the success of this type of blouse, our American fashion experts seem to be dubious. Nevertheless, the long tunic or casaque has many devoted adherents both here and in Paris, and for more elaborate wear these casaques display a wealth of elaboration and a colorful range of fabric. In such cases the casaque performs its traditional duty—it achieves a costume. However, the long tunic is also sponsored by some designers for wear with the suit. In the latter case the blouse is nearly always of white and frequently it is split at the sides.

However, it is the hip length model which is undoubtedly occupying the center of the stage. The hip length casaquin occurs in a thousand forms and adheres to no strict policy of belt or band. Illustrative of the variety of type to be found in this single province are the last two drawings on this page. At the left a white crepe de chine blouse fastens at the sides with small pearl buttons. This band is plaited, and the plaits are echoed again on the front of the garment. Here again the V closing is shown and in this instance it is carried out with an exquisite detail of tucks, eyelet embroidery, and real Valenciennes lace. The lace and tucks are then enunciated again on the cuffs.

In our final model the designer seemed to be taking no risks of unpopularity. For not only did he do the popular V neck, but he did it in connection with a scarf collar. And, finally, just as though he had not already taken out sufficient insurance, he chose for the color of his crepe the jonquil yellow which is one of the spring's leading colors. So much for caution!

Although the separate blouse has gained so much headway, it does seem hard for these designers to give it a latch key of its own. They always seem to want to keep it in bounds, and, therefore, we are not surprised to see brand new spring suits which, although not attached to their matching blouses in front, maintain in the back their same hereditary hold.

(Copyright: 1924: By The Chicago Tribune.)

THE POTTERS

by J. P. McEvoy

ILLUSTRATIONS—BY—J. H. STRIEBEL

BLUE RIBBON COMICS

PROLOGUE.

When Nature can't find a convenient place to hide useless knicknacks she tucks them away in the human anatomy . . . witness the tonsil, the adenoid, and the appendix, all of which are extracted these days at great expense to the extractee . . . the Potters are no exception, for the youngest of the Potter tribe, Peter E. Potter Jr., is even now on his way to the hospital, where Dr. Cottle will separate him from his tonsils while Pa and Ma stand by and suffer in unison.

SCENE I.

It is early morning, and Junior, minus breakfast, is rolling along in a taxi between Pa and Ma . . . with all the touching confidence of childhood, he is believing the stories he is being told by his shameless, mendacious parents . . . he would be walloped for telling half as many.

JUNIOR *(a bit doubtfully)*:
I'm gonna see movie?

MA *(patiently)*:
Yes, honey. Daddy and mamma are taking you to see movie.

JUNIOR *(happily)*:
Bill Hart, mamma?

MA: Yes, dear, Bill Hart.

(Hugs him close. Suppose something happened when he was under the ether and he didn't . . . hugs him tighter and tries to banish thought.)

PA *(slapping Junior on knee)*:
Well, old fella, how do you feel this morning?

(This is the fifteenth time he has asked that question . . . maybe it's nervousness or thinking too much . . . of course, Junior isn't too small to take ether, and it isn't going to hurt him to have his tonsils cut out . . . didn't the doctor say it wouldn't? . . . still, can you always rely on what these doctors tell you? Everybody tells everybody else so many fairy tales in this world . . .)

JUNIOR:
I wan' somep'n to eat. *(Suddenly)* I don' wanna go movie dis morning.

MA *(hurriedly)*:
O, but you must, dear. *(Noticing in Junior's eyes the birth of distrust)* I mean, dear, you'll just love this movie; and then we'll have a nice breakfast with some nice sliced oranges.

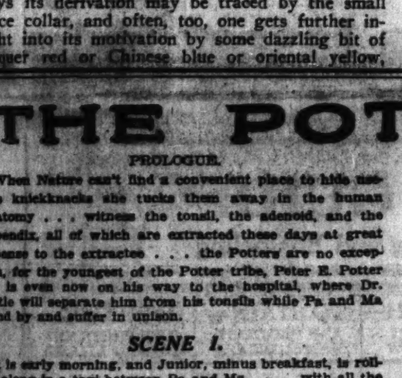
JUNIOR *(scenting a new soft generosity)*:
And can I have some all day tuckers, too?

MA: Yes, dear; all you want.

JUNIOR *(half to himself)*:
Dat's funny.

SCENE II.

A room in the hospital . . . one of those white, antiseptic places with a high bed that guarantees a broken back if you should ever roll out . . . Ma begins to undress Junior, assisted by nurse . . .



"What you undress me for, huh?"

JUNIOR *(puzzled)*:
What for you undress me, huh?

NURSE:
You must be in your nightie to see the animals.

JUNIOR:
Animals? Mamma, you said I was gonna see movie?



"Where am I going to see movie?"

MA: Nurse meant a movie with animals in it; didn't you, nurse?

NURSE *(glibly)*:
O, yes.

(Second nurse appears with armful of apparatus. Quickly jabs needle into Junior's ear and takes drop of blood for blood test.)

JUNIOR *(frightened)*:
Ow-w-w! Wa's dat for?

MA *(soothingly)*:
O, that's nothing.

JUNIOR *(eying her severely)*:
Nuthin'? Huh! Dat hurt.

(A short time elapses, and interne appears with rolling bed. Junior transferred, covered with sheet, and rolled to elevator.)

MA *(accompanying him, holding his hand; Pa bringing up the rear, trying to appear unconcerned and stoical)*:
We're going upstairs now and see the movies.

JUNIOR:
Dis is fun. Hot dog!

MA: Why, Junior! Such language!

PA: Let him alone. Let him say anything he wants to. That's all right.

MA *(frantically)*:
Are you sure you're not going to hurt him . . . isn't he getting too much ether . . . won't it affect his heart . . . O, doctor, I'm so frightened!

PA *(who is just as frightened but is trying hard not to show it . . . the effort is making him just a little green around the gills)*:
Come on, Ma; you better let me take you out.

(Nurses hold him down while interne continues to drop ether . . . Junior soon succumbs and Dr. Cottle picks out a particularly quaint looking niblick.)

MA *(determinedly)*:
No; I'm going to stay right here.

DR. COTTLE *(evenly)*:
If you are, you'll have to be a little more quiet about it.

(Proceeds with operation. At first snip Junior moves uneasily and moans a little.)

MA *(wildly)*:
O, doctor, you're hurting him! Aren't you hurting him?

PA *(thickly)*:
Now, Ma, it's all right.

MA *(desperately)*:
But maybe he isn't unconscious!

DR. COTTLE *(continuing to carve)*:
You'll have to take Mrs. Potter out of here, Mr. Potter, if she cannot control herself.

PA *(firmly)*:
Come on, Ma; you'd better go.

MA *(even more firmly)*:
I'll do nothing of the kind.

(The female of the species wins another verdict over the male . . . the operation continues . . . two tonsils are surrounded and cut off in their youth . . . their former owner sleeps on and is transferred once more to his rolling wagon and taken back to his room, where he is put to bed again and left to come to whenever he gets ready.)

SCENE III.

The operating room . . . Junior transferred to operating table and surrounded by nurses and internes with gauze masks . . . table with more tools than a poor golfer carries is wheeled close to table . . . Dr. Cottle appears with rolled up sleeves and gauze mask which emphasizes that cat-about-to-eat-the-canary look to be seen on surgeons just before they begin to surge . . .

JUNIOR *(suspicious)*:
Where am I gonna see movie?

NURSE *(indicating bright spot on ceiling)*:
Right up there. See?

JUNIOR *(doubtfully)*:
Ye—es.

MA: They're gonna start right away, but first you must smell some nice perfume.

(Nurse puts cloth over his eyes and interne begins to give him the ether.)

JUNIOR *(frantically)*:
Stop . . STOP . . . DAT NOT PERFOOM . . . STOP IT . . . STOP IT . . .



"Nuthin'? Huh! Dat hurt."



"Come on me, you'd better go."

MA *(worrying)*:
Maybe he lost too much blood and he's too weak. Maybe they gave him too much ether. O, if anything happened to him, I'd just die . . . I couldn't stand it, that's all!

PA *(shaken in spite of himself)*:
He's all right. There's nothing going to happen to him. *(Gruffly, to hide his own emotions)* I wish you'd quit your calamity howling . . .

MA *(flaring)*:
Calamity howling? Who? Me? Haven't you got any heart, Peter E. Potter, sitting there abusing me because I worry about our child? Our baby, too. If it was Mamie, or Bill, it would be different, but Junior . .

PA *(hurriedly)*:
There, there, I didn't mean anything. Don't get sore. I was just——

MA *(interrupting)*:
Look, look—he's coming to.

(Junior tosses around a bit and then begins to cry even before he opens his eyes.)

JUNIOR *(weeping)*:
Mamma . . . MAMMA!

MA *(soothingly)*:
There, there . . . here I am, honey. Here's mamma . . . what is it? *(Hugs him close and smooths back his hair tenderly.)* There, there . . . Mamma's right here. What is it?

PA *(with great sigh of relief . . . his first easy breath for twenty-four hours)*:
Well, that's that. *(Complacently)* I knew it would come out all right. Didn't I tell you? And you was so frightened all the time.

(Junior, opening his eyes, gradually focuses on the scene . . . sees Pa and Ma and, finally getting his bearings, recognizes where he is and what has happened to him . . . tears dry magically and hard look of disillusionment comes into his baby blue eyes.)

MA *(eagerly)*:
How do you feel, Junior? Say something.

JUNIOR *(slowly and bitterly)*:
Dat's w'at I call a dirty twick!

(And that's that—until next Sunday.)

[Copyright: 1924: By The Chicago Tribune. All dramatic, moving picture, and other rights reserved.]

A HAT FOR EVERY FACE

Having to Do With the Frenchwoman's Chapeau; How She Chooses It, And, More Important, How She Dons It.



NEW YORK.—[Special Correspondence.]—I asked a tres chic American girl just returned from Paris if she had discovered the trick among Parisian women which gives them their far flung reputation of knowing how to wear clothes.

She said: "Well, to begin with, they have 100 great designers over there to our one, consequently many more models to inspire them. Or, if they buy originals, they have many more to choose from and, therefore, are more likely to choose one with an individual touch. They don't just go in and order clothes. They study them.

"If you ask me I would say their hats and the tilt of them have a powerful lot to do with the reputations you speak of. The ultra-smart French girl does not go into a shop, choose a hat from a shelf, and walk out with it. She has her hats built upon her head. They are fitted—she may several fittings. When she emerges from the milliner's hands she has something on her head which is distinctively well fitting and becoming as to line and color. Then, with sheer native instinct, she puts the hat on at an angle—perhaps the merest fraction of one—that is tremendously chic."

"The American girl is prettier, and I think she wears her clothes as well—but she does not know hats as the French mademoiselle does. I think that is the secret."

Built to Order.

If this is the case, it will not be long before the American girl will have outrivaled the other in every detail. Already she is demanding a hat for her own head and not one that is manufactured to satisfy the demand for a head covering of 1,000 other girls.

Apropos of this, a man escorted his wife and her sister to a matinee after lunching with them. At the theater they were to meet a third woman. Inasmuch as the man was going back to his office and the play had begun before the third guest arrived, he suggested he would wait in the lobby for the tardy one so that the other two would not miss any more of the performance. He had never met the woman, but his wife told him he could identify her by a small black hat. The man accosted six women wearing small black hats, asking each in turn if she were Miss Blank. The guard eyed him suspiciously and was just telling him to move on when the seventh small black hat—and right one—arrived.

"You can have custom made hats here in America, just as well as in Paris," continued my friend just off the boat. In fact, I did not buy any over there because there is a woman right here who knows my face and what it needs, and I am going up there now to order one. She is an artist. She studies your face, the shape of your head, the color of your eyes, and your full stature in relation to a hat. Better come along and talk to her."

Not a Hat in Sight.

Arrived at an imposing looking building, we took an elevator to a certain floor, and were conducted into a salon done in gray velvet pile carpet, long low window seats upholstered in black velvet and fascinating pillows, and orange curtains. But no hats were in sight!

A woman takes your head measurements, and the shape is built for another fitting. The lines—front, back and side—must be correct before the work proceeds. The trimming will take care of itself later.

"Every face requires just a little different dent or twist or turn in the shape of the hats. Take two women of the same type. Try the same hat on both. One may look well in it. The other not look well at all," said the artist-milliner. "Women are becoming much more fastidious about this feature of dress, the hat, because they know the beauty value of a hat that is just right. A plain woman can do a tremendous lot for herself with the right hat. It is a lot more important than the dress. But the idea is to have the dress, the hat, and the woman all in one picture."

"The hat is not like love in a man's life—a thing apart. It has to be considered in relation to the whole. I don't think much of the idea of matching hat and hosiery, say, as was exploited here a while ago. Nor do you have to have a one color scheme throughout for a smart turnout. You may wear a brown hat with a navy suit—but not a navy hat with a brown suit. You may wear a black hat with a blue frock, but a blue hat with a black frock would not look well at all.

Pretty Colors and Smart.

"There are colors that are pretty but not smart. Alice blue or delft is a pretty color but I do not use it. Old rose is old fashioned. Yellow, lacquer red, soft green, and gray are the smartest colors now—and black, of course; black for young, old, and middle aged, allowing for the softening line and fabric to serve where needed."

Of veils, the designer says: "A black veil should never be worn with a black hat, brown, navy, or taupe is good. The black veil is old. The brown veil is best of all, for every type and hat. But veils are not being worn so much now, except the lace draped ones falling off the hat brim. These are more for the pretty type of woman than the smart."

"The less trimming you put on, the younger a hat," is an excellent bit of advice from this woman, who has one of the smartest clienteles in New York, most of them bearing names from the social register.

"A matron has to have fuller trimming. Her face must be dressed more. The older woman again needs richer trimming and richer fabric.

Subject to Change.

"A mistake commonly made by women is believing they can wear the same shape and color of hat they wore five or ten years ago. This is not necessary to be individual. Every new fashion can be adapted to the individual. A woman may recollect a certain style of hat she wore years ago which brought her flattering comments. Today, with the changes in her skin and eyes, she would require something quite different. Women should take time to buy hats wisely. They should not allow salesworen to hurry them. And it is always best to stand before a full length mirror to get the full length effect, before deciding upon a purchase."

Our authority today does not believe in that old copybook rule which tells the tall woman to wear the wide hat. She believes the cloche or the turban more becoming. A woman with a round fat face, naturally, must have depth of crown and brim to make symmetrical line. The cloche, which is still the most popular and likely to remain so for some time because it is universally becoming, can be built proportionately to the fat face.

Consider the Neck Line.

The hat must also be considered in relation to the neck line. With a high fur collar one cannot wear a large wire hat. This is for summer wear, when a neck is on view. No woman can achieve a truly smart effect with her hair dressed low on the nape of her neck. Without a hat, this is extremely becoming to some women, but the back of the neck has to be small for a smart line. Crowns now are made so tight that all the hair must be out of sight. These and the tilt—be it ever so slight—are the details the French woman studies. Tilting the hat after it is on is a knack some have instinctively and others never seem to acquire, and their hats are consequently less smart.

A reactionary note was seen in a hat of Geranium red, which was being fitted on a striking, red haired girl with a brilliantly clear complexion. It was stunning!

Beauty Answers BY ANTOINETTE DONNELLY

What's your beauty ill? Too fat? Too thin? Sky on hair? Dull complexion, freckles, pimples, or blackheads? Flat chested or flat footed? Write to me, name a tonic, a diet, or a set of exercises for what ails you, and you're welcome to them and to all the advice I can give you. If you wish a personal reply, inclose a stamped addressed envelope. Address Antoinette Donnelly, The Tribune, Chicago.

This department appears every day in the Daily Tribune.

WORRIED: I AM CONTINUALLY being surprised with the number of requests for a cure for nail biting. It must be nervousness that makes grown-ups indulge in the disfiguring habit. Pride in nails should help. But if you need something better, here it is: Alcohol, 1¼ ounces; chinoidin, ¼ ounce; gum mastic, ¼ ounce, and gum myrrh, 1½ ounces. Mix, let stand forty-eight hours, shaking bottle occasionally. Apply with camel's hair brush. This can be removed with alcohol or hot water.

JEAN: YOU GET THOSE WRINkles between the eyes from frowning. Eye strain, undoubtedly, is at the back of it all. I would advise you to see an oculist, for the headaches and eye-strain indicate there is trouble. And then you might send a s. a. e. for a little pamphlet I have on care of the eyes.

MRS. G. W.: FAT ACCUMULATES on the muscles that are least disturbed by muscular action, which is the reason hips and waist line advertise their miserable product first. So before the middle aged spread envelopes you, get busy with my youth preserving exercises, which I shall be glad to mail for a s. a. e.

JUST A GIRL: NOW, IF I COULD write you a prescription that would make your eyelashes grow and curl upward, I'd go into the business. For if there's one thing every lady knows it's that she can do a powerful lot of damage with eyelashes that are luxurious with an upward curl. But growing eyelashes is a tedious job, and their inaccessibility makes them harder to be patient with in the matter of remedying. Here's the best formula I know of, but don't forget the big job is up to you, which is being as consistently regular in the application of the grower as you are about eating. Yellow vaseline, two ounces; oil of lavender, fifteen drops, and oil of rosemary, fifteen drops. Apply with a tiny brush, and be careful not to get any into the eyes.

MICK: YOU ARE GOING TO wind up in a sanitarium, Micky, if you do not get to bed earlier. Why do you want to go dancing every single night? You cannot do that and work all day without looking like a wreck. Twice a week should suffice, even though you are 19 and full of life. Imagine what it will be one of these days when the doctor orders you off to a place where you won't be able to dance for months? Of course, that is why you have those lines and circles and why your boy friend said you looked ten years older. And that, too, is the trouble with your appetite. You are nervous and high strung, and your food will not perform its normal processes of digestion. Cold creams aren't what you need—just a little jar of cold sense to be massaged into that giddy young brain of yours. Read the instructions on the bottle: "To bed not later than 11. Get outdoors every noon hour for a walk. Walk Saturday afternoon, Sunday, and as many nights during the week as you can."

WORRIED: A GIRL OF 20, 5 feet 3, may carry 140 pounds quite smartly. Your 150 gives you a few pounds too much. You can get that off in no time by shaving down your meals to one-half their present total of calories. If you are not familiar with calorie figures, send s. a. e. to me and I will furnish you a list of the most commonly used foods, telling how many calories there are in the ordinary helpings of each.

BRIGHT EYES: YOU WANT TO put on ten pounds. For breakfast have a bowl of oatmeal with sugar and much cream upon it. Drink coffee au lait—half milk and half coffee—if you must have coffee. Better, though, if you could make it half milk and half cream. Eat buttered toast with a generous helping of butter, and a couple of slices of bacon. At noon have chocolate malted milk, a bowl of good soup, a salad, and a roll. Eat a good family dinner, and for dessert have sliced bananas with cream, or a rich custard. Before you go to bed have a glass of milk, and between meals during the day have milk. Be careful while on this kind of diet to see that you have a daily evacuation, if you must take castor oil to accomplish it.

ROSE L.: THE BOBBING WOULD not cause the hair to become thin and fall out; in fact, the opposite tendency is the rule. It becomes more luxuriant in its growth after bobbing, if anything. When hair falls out in alarming quantity, the cause is more likely to be a health disturbance. What undermines the body undermines the health of the hair. Any one who has been ill for some time knows this from experience. Nervous attacks are usually accompanied with hair loss—digestion troubles rob the hair of its tone. Chronic constitpation affects the hair health. So I am inclined to think from what you say that when your health is improved your hair troubles will end. Send a s. a. e. to me for a pamphlet on hair which has instructions on brushing, shampooing, and a tonic.

ANSWER TO WHAT'S WRONG HERE

Do not acknowledge an introduction with a cigar or cigaret in your mouth. [Thanks to Mrs. B.]



Ready for the Motor Ride

Hands and face chap so easily these days when one is motoring—a little *Fresca Lotion* applied before going out protects the skin and keeps it soft and smooth.

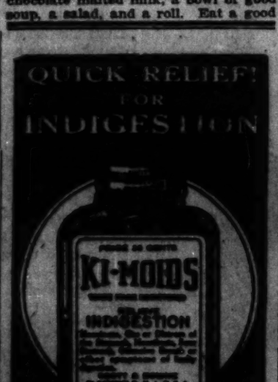
To Keep the Kiddies' hands free from chaps rub a little *Fresca Lotion* on them before they go out into the wind and cold. Good for Big Kids too.



Send 10 cents for a large sample bottle of Fresca Lotion to

FRED W. SCARFF CO., Tribune Bldg., Chicago
At All Drug and Dept. Stores.

Fresca Lotion



Embarrassing Moments

The Tribune will pay $1 for every letter published in "The Embarrassing Moment of My Life." Address letters Embarrassing Moments, The Tribune, Chicago. Write on one side of the paper. No manuscripts returned.

Telling It to Bill.

I was serving in the navy during 1917, and was stationed ashore at the time this occurred. My chum and I had been visiting some friends in the little town and found to our dismay we were adrift.

I went to the nearest telephone and asked central for the officers' mess. A messmate was on telephone duty there, and I wanted to give him the tip to ask the S. M. to report us present and we would get back to camp as soon as possible.

The conversation over the phone was something like this:

"Say, Bill, that you?"

"Yes."

"This is Blair speaking. My pal and I are adrift and if the sergeant major has not reported present yet, just fix him to report us present as he comes in the mess. Now don't forget, Bill."

"The S. M. has not reported yet, but you will report to me at 9 o'clock in the morning."

"Why, who are you?"

"The battery commander."

The operator had by mistake connected me up to the B. C.'s office. His name also was William. C. H. W.

Lucky and Unlucky.

One afternoon at a party we were talking about hand embroidery. One of the members was working on a beautiful linen centerpiece. My sister, who also was a guest, asked if it were linen.

I, speaking so all could hear me, the hostess sitting beside me, I said, "Of course it's linen. Do you think anybody would use so little common sense as to do all that work on common muslin."

I being the lucky, and yet unlucky, one that day, took first prize. Can you imagine my embarrassment when the hostess handed me a scarf beautifully embroidered on muslin?

M. H.

Less and Less.

"Such a pretty little dress," mother declared, "and so cheap," referring to a pretty little flowered silk and cotton mixed crepe frock she had just made for me.

That night I went walking and wore the dress. I was nearly home when it started to rain. Glancing up the street, I discovered I was near the home of a girl I knew, and so I hurried over there.

I ran through the darkness. By the time I reached the home of my girl friend I was drenched. She was entertaining a group of boys and girls, and against my protests that I would rather stay on the porch, she prevailed on me to come in.

As I stepped in the light every one laughed. I cannot say I blamed them. For the pretty little dress had drawn up. It clung to me tightly. The sleeves were short. And, worst of all, the skirt was up over my knees.

I stood there speechless, not knowing what to do—it was surely the most embarrassing moment of my life. I borrowed a dress from the girl at whose home I had stopped, and shortly afterwards was able to go on home. Poor little dress—it was so pretty but it can never be worn again—at least by me. And in future I am going to be sure I do not get caught in the rain in a dress of the shrinking variety.

G. P.

He Never Came.

Several years ago, when cars were considered a luxury, I had a horse and buggy. I invited a girl to a dance. She lived several miles from my home. Right after supper I hitched up the horse, and then went in to dress. As I thought I still had lots of time, I threw myself on the bed, went sound asleep, and never woke up until the next morning. When I offered my apologies to the girl, she said she didn't care so much about my not coming, but she had a brand new dress which she wanted to show that night. She, however, never accepted another invitation to go any place with me."

A. M. Z.

Such an Introduction!

One afternoon I drove out to keep an appointment I had with a member of the chamber of commerce, a man I had never met. When I proceeded to back my car to park, a sudden crash told me I had struck some one who had slid into the open space. A yell and the tooting of a horn added to the confusion, but when I got out of the car, walked back to the point of contact, and exchanged cards with the somewhat angry and reprimanding driver of the car behind and discovered he was the man I had come to see—that was about the most embarrassing moment of my life. C. A. G.

Questioning Eyes.

I am critical about table manners, and train my children accordingly.

The other day, while we were having company for dinner, my young son spilled milk all over his fresh blouse. This irritated me. Promptly I reprimanded him severely.

But it was hard to look into his questioning eyes when, a few minutes later, I tipped my own glass, spoiling besides my dress and the table cloth also part of a guest's dress.

While the party enjoyed the joke on me, I must truly say it was an embarrassing moment. B. M. L.

Reckless with Time.

Having quite a wait between two appointments, I thought I would amuse my small son by taking him through the toy department of one of our large stores.

It was finally time to go, and while waiting for a descending elevator Maurice said in a loud voice, "Mother, we looked at everything in the place and you didn't buy a single thing."

There were smiles on all the faces around and I assure you this was my most embarrassing moment. H. M.

What's Wrong Here?



Answer at bottom of this page.

Smiley-Wileys

A Smiley-Wiley is a limerick of two lines. Any funny little rhyme that will make folks laugh is a Smiley-Wiley. For instance:

May your path be filled with roses
And your kids have turned up noses.

You can probably write a better one than that. If so, do it and mail it to the Smiley-Wiley Editor, The Tribune, Chicago. The Tribune will pay $10 daily for the best one published, $5 for the next best, $3 for the third, $2 for the fourth, and $1 for each additional one.

This department appears everyday in the Daily Tribune.

FIRST PRIZE—$10.

He doctored himself from medical books, did Marcus Aurelius De Windt.
He had a pain in his stomach one day, and died of a careless misprint.
R. F. Briggs, 913½ South 4th street, Springfield, Ill.

SECOND PRIZE—$5.

The sun was hot upon the beach, her suit was little sister's,
They thought she was having a wonderful time, but all is not bliss that—blisters.
Joan Morse, 2601 East 76th street, Chicago.

THIRD PRIZE—$3.

"Is this airplane safe?" the buyer cried.
"Safest on earth," the maker replied.
E. R. Parker, 412 4th street, Waukegan, Ill.

FOURTH PRIZE—$2.

For public speaking only once the honor has been mine,
When I proposed to my best girl upon a party line.
T. F. Robertson, 616 West 8th street, Coffeyville, Kas.

FIFTH PRIZE—$1.

When I was one and twenty your years were just a score;
But now I'm one and forty, and you are twenty-four.
F. G. Ferguson, Route 29, Box 264 Wellston, St. Louis, Mo.

"Can you live on two hundred a month?" said he.
"I can, but what will you do?" asked she.
Mrs. W. W. Carter, 1615 Talbott avenue, Indianapolis, Ind.

I was awfully careful, but all my care was wasted,
For accidents will happen, and the sleeves were only basted.
K. Baine, 6253 Lakewood avenue, Chicago.

"Come, darling," said the farmer, "let us get married now,
For I'm so awfully busy, I'll need you at the plow."
Mrs. K. Roberts, 42 Hilton street, Clifton, N. J.

The odds were much against him and he must travel far;
The half back plunged right through the mob—on to the Lake street car.
Arthur T. Horman, 140 South Hamlin avenue, Chicago.

Write for large FREE sample

Yeast Foam Tablets
A Tonic Food

for pimples, boils, loss of appetite, indigestion, run down conditions

Don't accept substitutes

NORTHWESTERN YEAST CO.
1750 N. Ashland Ave., Chicago, Ill.

Be Careful What You Wash Your Hair With

Many soaps and prepared shampoos contain too much free alkali, which is very injurious, as it dries the scalp and makes the hair brittle.

The best thing to use is Mulsified cocoanut oil shampoo, for this is pure and entirely greaseless. It is inexpensive and beats anything else to a frazzle. You can get this at any drug store, and a few ounces will last the whole family for months.

Two or three teaspoonfuls is all that is required. Simply moisten the hair with water and rub it in. It makes an abundance of rich, creamy lather, cleanses thoroughly, and rinses out easily. The hair dries quickly and evenly, and is soft, fresh looking, bright, fluffy, wavy, and easy to manage. Besides it loosens and takes out every particle of dust, dirt and dandruff.

The R. L. Watkins Co., Cleveland, Ohio.

Why They Curl Hair The Silmerine Way

When you use liquid Silmerine to keep your hair wavy, fluffy and beautiful, you can be sure of an easy, experimenting with some new, untried method that has not withstood the most exacting tests. You can use it in any way. Silmerine has been tested and approved by Good Housekeeping Bureau of Foods, Sanitation and Health, conducted by Good Housekeeping Magazine, and by many thousands of pleased women throughout the land.

Liquid Silmerine costs not to exceed 20 cents an ounce at any drug or department store. Buy a bottle today, follow the simple directions, and you will be delighted with the result.

PARKER-BELMONT CO.,
2338 Clybourn Ave., Chicago

Subscribe for The Tribune

NEW! Here is the latest help for home painting and decorating

Are you planning to paint, varnish, stain or enamel? Now or later.

IT is no exaggeration to say that the new Sherwin-Williams Household Guide marks the greatest service to users of paints, varnishes, stains and enamels rendered in fifty years.

The Household Guide gives the Sherwin-Williams Company's authoritative recommendations on finishing work.

Whether the job you plan to do is big or little, the "Guide" tells you the absolutely correct finish to use.

There is no need to paint, varnish, stain or enamel blindly.

Behind the Sherwin-Williams Household Guide is the largest industry of its kind in the world.



Cut out this "Guide" and check on it the surfaces or articles you plan to finish. Then take the "Guide" to a dealer in Sherwin-Williams products and he will supply you with the necessary materials. An even more complete "Guide" is displayed in his store—an exclusive Sherwin-Williams feature.

THE SHERWIN-WILLIAMS CO.
2001 W. Pershing Road
Phone Lafayette 7306

CONDENSED
HOUSEHOLD GUIDE
For Painting, Varnishing, Staining and Enameling
IMPORTANT: Each of the products specified below bears our name and trade mark
TRADE MARK

SURFACE	TO PAINT—USE PRODUCT NAMED BELOW	TO VARNISH—USE PRODUCT NAMED BELOW	TO STAIN—USE PRODUCT NAMED BELOW	TO ENAMEL—USE PRODUCT NAMED BELOW
AUTOMOBILES	S-W Auto Enamel	S-W Auto Enamel Clear		S-W Auto Enamel
AUTOMOBILE TOPS AND SEATS	S-W Auto Top and S-W Auto Seat Dressing			
BRICK	SWP House Paint S-W Concrete Wall Finish			Old Dutch Enamel
CEILINGS, Interior	Flat-Tone	Scar-Not Varnish	S-W Handcraft Stain Floorlac	Enameloid
Exterior	SWP House Paint	Rexpar Varnish	S-W Oil Stain	Old Dutch Enamel
CONCRETE	S-W Concrete Wall Finish			
DOORS, Interior	SWP House Paint	Scar-Not Varnish Velvet Finish No. 1044	Floorlac S-W Handcraft Stain	Enameloid
Exterior	SWP House Paint	Rexpar Varnish	S-W Oil Stain	Old Dutch Enamel
FENCES	SWP House Paint Metalastic S-W Roof and Bridge Paint		S-W Preservative Shingle Stain	
FLOORS, Interior (wood)	S-W Inside Floor Paint	Mar-Not Varnish	Floorlac	S-W Inside Floor Paint
Concrete	S-W Concrete Floor Finish			S-W Concrete Floor Finish
Porch	S-W Porch and Deck Paint			
FURNITURE, Indoors	Enameloid	Scar-Not Varnish	Floorlac	Old Dutch Enamel Enameloid
Porch	Enameloid	Rexpar Varnish	S-W Oil Stain	
HOUSE OR GARAGE Exterior	SWP House Paint	Rexpar Varnish	S-W Preservative Shingle Stain	Old Dutch Enamel
LINOLEUM	S-W Inside Floor Paint	Mar-Not Varnish		S-W Inside Floor Paint
RADIATORS	Flat-Tone S-W Aluminum or Gold Paint			Enameloid
ROOFS, Shingle Metal Composition	S-W Roof and Bridge Paint Metalastic Ebonol		S-W Preservative Shingle Stain	
SCREENS	S-W Screen Enamel			S-W Screen Enamel
TOYS	S-W Family Paint	Rexpar Varnish	Floorlac	Enameloid
WALLS, Interior (Plaster or Wallboard)	Flat-Tone SWP House Paint			Old Dutch Enamel Enameloid
WICKER	Enameloid	Rexpar Varnish	Floorlac	Old Dutch Enamel
WOODWORK Interior	SWP House Paint Flat-Tone	Scar-Not Varnish Velvet Finish No. 1044	S-W Handcraft Stain S-W Oil Stain Floorlac	Old Dutch Enamel Enameloid

Copyright, 1923, by The Sherwin-Williams Co.

COVER THE EARTH

SHERWIN-WILLIAMS
PRODUCTS
PAINTS AND VARNISHES

COVER THE EARTH

Answer to What's Wrong Here: The man is smoking a cigar.

Write for large FREE sample

Yeast Foam Tablets
A Tonic Food

for pimples, boils, loss of appetite, indigestion, run down conditions
Don't accept substitutes
NORTHWESTERN YEAST CO.
1750 N. Ashland Ave., Chicago, Ill.

e Careful What You Wash Your Hair With
any soaps and prepared shampoos contain too much free alkali, which is injurious, as it dries the scalp and makes the hair brittle.
he best thing to use is Mulsified peanut oil shampoo, for this is pure entirely greaseless. It is inexpensive and beats anything else all to es. You can get this at any drug r, and a few ounces will last the le family for months.
o or three teaspoonfuls is all that required. Simply moisten the hair water and rub it in. It making an dance of rich, creamy lather, ses thoroughly, and rinses out y. The hair dries quickly and y, and is soft, fresh looking, t, fluffy, wavy, and easy to manage. Besides it loosens and takes every particle of dust, dirt and ruff.
E. L. Watkins Co., Cleveland, Ohio

hy They Curl Hair he Silmerine Way
n you use liquid Silmerine to your hair wavy, glossy and beautiful you can be sure you are not experimenting with some new, untried and that has not withstood the exacting tests you can be sure are not injuring hair or scalp in any way. Silmerine has been tested approved by Good Housekeeping Magazine of Foods, Sanitation and Health, cted by Good Housekeeping Magazine and by many thousands of d women throughout the land. id Silmerine costs not to exceed le an ounce at any drug or department store. Buy a bottle today, the simple directions, and you e delighted with the result.
PARKER-BELMONT CO., 2338 Clybourn Ave., Chicago

cribe for The Tribune.

help
orating
TRADE MARK

TO ENAMEL—
USE PRODUCT
NAMED BELOW
W Auto Enamel
d Dutch Enamel
melold
d Dutch Enamel
melold
d Dutch Enamel
W Inside Floor Paint
W Concrete Floor Finish
d Dutch Enamel
melold
d Dutch Enamel
W Inside Floor Paint
melold
W Screen Enamel
melold
d Dutch Enamel
melold
d Dutch Enamel
melold
d Dutch Enamel
melold

BE SURE TO READ TWO FOLLOWING PAGES FOR ADDITIONAL BARGAINS AT THE FAIR



Cereal Meal
The Ideal Health Food
79c
Good for children or adults. A wonderful value.



Shredded Wheat
2 Packages, and 1 Package Triscuit
24c
Demonstration in the department showing how Shredded Wheat Biscuits are made.





Kahnspotatoes
Certified Idahoes, 15 Lb. Carton,
59c
Never sold in bulk. All carefully selected and uniform in size.



Mickelberry's Sausage
29c lb. Pkg.
Delicious, tasty breakfast sausage with the secret of the old southern seasoning. Mickelberry pork sausages are the world's best.
Samples Served at Demonstration

Libby's Red Alaska Salmon, per can, 25c

Now is the time—with the opportunity of such prices at hand—to lay in your supply for Lent. No. 1 tall cans at 25c. Dozen, $2.95.



Libby's Peaches
22c Can
Fancy California lemon cling peaches in extra heavy syrup. No. 2½ can.



Larabee's Flour, $1.75

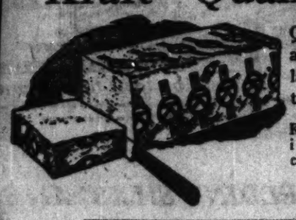


In ¼ bbl sacks. "The Best Family Flour."



Larabee's Prepared Cake Flour
22c pkg.
The regular 35c package at this price or **three packages for 63c.**

"Kraft" Quality Cheese



Quality and Kraft cheese are synonymous. Kraft labels and housewives are the best of friends.

Kraft's American Loaf cheese, lb., **37c**

Kraft's cheese, in small tins, 3 for 39c

Lenfestey's Flours



Wonder Flour
for Waffles
4 Lb. Bag, 39c

Buckwheat Flour	5-lb. Bag, 37c
Pastry Flour	5-lb. Bag, 35c
Rye, Bohemian (or Graham)	5-lb. Bag, 25c

Junket Powder 3 Pkgs. for 25c



Makes Delicious Desserts
The quickest way to make a delicious dessert or ice cream. Six flavors.
See Demonstration.

Danish Pride Evaporated Milk

6 cans for 65c



This is unsweetened, sterilized, and prepared from fresh pure sweet milk.
Case of 4 dozen, $4.79
Dozen cans, $1.25
Six cans for 65c



Sar-a-Lee—A Tasty Spread for Bread

37c Jar

A TASTY, delicious sandwich filling. The kiddies like it for the wonderful sandwich it makes. Mothers like it, too, for quick lunches.

Sar-a-Lee, Small Jar, for only 19c

Benson's Fish Specials for Lent



Pickled Herring
Spiced, 8 lb. pail, **$1.29**



Mackerel
Fancy family mackerel, 8 lb. pail, **$1.59**



Cut Lunch Herring
New cut lunch herring. Spiced. 8 lb. pail, **$1.19**

These Specials for Monday, Tuesday and Wednesday

HERE you will find a wonderful assortment of groceries, fresh meats, fresh fruits, vegetables, bakery goods, delicatessen, fresh and smoked fish of all kinds. Be sure to visit our grocery section during this exceptional three-day event, and take advantage of the remarkable values we offer.
Seventh Floor.

Eggs
29c doz.
Strictly fresh laid; guaranteed. Dozen to carton, none delivered.

Tomatoes
11c can
(Six cans, 60c)
Extra standards No. 2 cans.

Butter
50c lb.
Extra fancy creamery, 91 score, 1 lb. prints.

Fancy Sugar Corn, 11c can
(Six cans for 60c)
New pack, excellent quality, very specially priced.

Sugar
8½c lb.
Fine granulated, limit of 10 lbs. to customer.

Bakery Specials

Diabetic Gluten Bread
21c Loaf
Fresh baked, on sale Monday, Tuesday and Wednesday.

Coffee Cakes, 39c
A special offering of French coffee cakes.

Cream Puffs, 12c ea.
Filled while you wait with pure whipped cream.

Meat and Fish Specials

Round Steak
19c lb.
Genuine native round steak, choicest cuts.

Filet of Herring
59c lb.
Specially prepared, sweet spiced. Very delicious.

Rolled Roast of Beef
21c lb.
Genuine native corn fed, no bone, no waste.

Pot Roast of Beef
Genuine native pot roast of beef, specially priced. 12c lb.

Boiled Ham
29c lb.
Sliced. This special sale price for Monday, Tuesday and Wednesday.

Filet of Haddock
29c lb.
Fancy, no bone, no waste.

Florida Russet Oranges
25c
A special sale for Monday, Tuesday and Wednesday only.

Onions, at 5 lbs. for 19c
Fancy large, yellow globe onions on sale Monday, Tuesday and Wednesday.

Caviar, 4-oz. tin
Genuine imported fresh packed Romanoff, 75c

Battle Creek Foods

We have a complete line of these health foods for diabetics—in fact, one of the largest of its kind in Chicago. A visit to our department will convince you.

Old Fashioned Stone Ground Flour

This is absolutely the only line of flour that is ground on the old mill stone.

5 lb. bag whole wheat flour,	25c	5 lb. bag buckwheat flour,	42c
5 lb. bag whole rye flour,	32c	5 lb. bag steel cut oatmeal,	35c
5 lb. bag Scotch style oatmeal,	35c	5 lb. bag corn meal flour,	30c





'Salada' Teas

A real opportunity to stock up on the beverage endorsed by all tea drinkers. It's America's favorite.

Red Label, orange pekoe or green, per lb., 79c
Blue Label, orange peko, per ½ lb., 35c

Loose-Wiles Sunshine Biscuits



Sunshine Krispy Crackers and Graham crackers are made by Loose-Wiles Co.—Fine wholesome biscuits that are sure to please every one in the family.

A 4 lb. box Sunshine Krispy Grahams for 49c

A 4 lb. box Sunshine Krispy Sodas for 49c

"Hirsch's" Relishes



Three for **89c**

Hirsch's Paramount Chili Sauce, 35c size; Hirsch's Piccalett, 39c size, and Hirsch's Salad Dressing.

Werk's Washing Machine Soap



39c Pkg.
2 Pkgs. for 69c
In concentrated form. Is best for your clothes and best for your machine. This is one of the best washing machine soaps.

"Prefet" Sardines

Special for Lent
22c Can





Packed by the Reimers process—a process which leaves the fish tasty and digestible. This process makes it possible to fry or boil "Prefet" sardines, as well as serve them cold. A can of "Prefet" sardines is equivalent to 2½ lbs. of fresh fish. Enough for four people.

"Derby" Boneless Pig's Feet



Pickled in vinegar. A tasty item. Quart jar, 45c
Lamb's Tongue. Whole; in vinegar, 8 to 10 tongues, in quart jar, at 69c
Derby Deviled Ham, Tongue or Chicken in 3 oz. glass jars, 21c

Oscar Mayer's Approved Ham, Special at 20c lb.



Specially selected for this sale. Sugar cured, small and lean.

Oscar Mayer's Approved Bacon
All sugar cured, small and lean, lb., 27c



Oscar Mayer's Frankforts, 22c lb.
Delicious Moose frankforts, special for this sale.

"Old Monk" Olive Oil
Full Quart Can, at
$1.19



Absolutely the first pressing of choice olives. Guaranteed absolutely pure virgin oil.

"Old Monk" Mammoth Queen Olives
Fancy 12 oz. bottles. Special sale price, 39c

Werk's Tag Laundry Soap



An excellent grade of laundry soap. We recommend it.
10 Bars for 57c
20 Bars for $1.10
100 Bars for $5.39

De Lue Beverages
Your Choice at
89c



AT this price you may choose from apricot, grenadine, creme de cocoa, creme de menthe, dry gin, sloe gin, curacao, Richter Kummel, blackberry, Berliner Kummel, Italian vermouth, benedictine, charteuse.



MAPLEINE
"The Golden Maple Flavor"
2-Oz. Bottle
35c



Delicious flavoring for frostings, desserts, ice cream, candies, syrups, etc. Try a sample at the Mapleine booth.

Wilson's Breakfast Bacon



This bacon is specially cured for this selling. A wonderful quality, known the country over. Pound, 27c

Wilson's Sugar Cured Hams
20c lb.
Sugar cured, small, sweet and lean. Double smoked.

Wilson's Sausage
A full line of these shown at this demonstration. Per lb., 15c



Manor House Coffee

1-lb. Can **49c** 3-lb. Can **$1.39**



Packed in vacuum, therefore always fresh. All the delicious flavor and aroma retained.

Tricolator Top
Fits Any Percolator or Coffee Pot



Regularly $2. For this sale, complete with 3 lbs. of Manor House coffee, **$2.99**

Coffee Tricolator
The Perfect Coffee Maker
Regular $4 size. Complete with 3 lbs. of Manor House coffee, for only **$4.69**



Singer's Dried Beef
49c lb.



Chipped beef, in 5 lb. boxes or bulk. A delicious food.
5 lb. Box for $2.35

Ivory Soap
12 bars for 53c



One does not need to say much of this soap whose fame is world wide and whose quality is likewise.
Box of 144 Cakes, $5.89

Budweiser Barley Malt Sirup
49c Can



Manufactured by the famous Anheuser-Busch of St. Louis. Light malt is Bohemian style—dark is German style.
Budweiser Malt and Hops Complete for 49c
Light or dark.

Hydrox Beverages
Choice at
5c



Choice of ginger ale, root beer, sarsaparilla, birch beer, lemon or cream soda.

Hydrox Guernsey Ice Cream Cones
Large and delicious. Sample one at the Hydrox booth. 2 for 5c



Black Mission Figs
From California
$2.69
25 lb. box



Luscious, wholesome figs. For health and vigor.

Muscatel Raisins
25 lb. Box, at
$1.97



New crop, fancy, loose raisins. Delicious for dessert.

Fould's Macaroni
"America's Favorite"



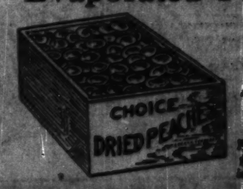
Cheaper than meat, yet with much more nourishment. Serve it often during Lent.
Special, 3 packages, 21c | 12 packages for 79c

Italian Prunes
25 lb. Box, at
$1.98



Large size. Now crop. An excellent laxative.

Evaporated Peaches
5 lbs. for
55c



New California Packed in 5 lb. boxes.

THIS SALE WILL BE HELD ON SEVENTH FLOOR

Human Hair Nets
"Red Seal"
95c doz.



Guaranteed perfect hand made human hair nets in single or double mesh. Cap or fringe style. All colors except gray and white.
Main Floor.

Hughes' Ideal Hair Brush
With Mirror Nail Polish
$1.39

Waterproof hair brush, No. 66 multiple penetrating bristle, rosewood finish back. 35c box of Mirror nail polish free with every brush.
Main Floor.

To Enfold Miss Springtime!

THE spring costume wraps itself within the folds of a swagger blankety topcoat and calls itself complete. Nothing is quite so smart, so essential to the street outfit as the soft wool coat in block plaid, check or stripe.
Third Floor.

Established 1875 by E. J. Lehmann

THE FAIR

Service—Quality—Price

State, Adams and Dearborn Streets

An Exceptional Selling of Smart New Sports Coats For Women and Misses



APPROPRIATE for street, sports or general wear, these cleverly tailored coats are certain to occupy a place in your new spring wardrobe. Domestic and imported fabrics.
Third Floor.

$29.75

THE varied assortment permits one to satisfy the individual preference in style, fabric and color. Novelty pockets and buttons are effective trimmings; all are full silk lined.
Third Floor.

The Fabrics:

Velvatone
Shaggy
Polairs
Highland Fleece
Twills
Imported, Domestic Plaids
Checked, Striped Novelty Fabrics

The Colors Are:

Reindeer
Orient
Tan
Nutmeg
Natural
Gray
Navy and Black



New Suede Shoes

In the Popular Shades, Lizard Trimmed

$5.45

TWO very neat modes in new suede footwear for mlady. The popular Jackrabbit shade of gray, trimmed with lizard skin to match, and the bamboo tan shade of suede. All sizes are included in A to D widths.
Second Floor.

Charming Spring Hats

Portraying the Very Newest Dictates of Fashion, at

Italian Milans
Swiss Hemps

$10

Hair Hats, Colburgs
Canton Crepes



THERE is charm and elegance in this array of new spring hats. All the latest shapes, colors and materials are here in

Many Novelty Straws and Straw Combinations

The trimmings are themselves a source of delight. They are so artistically and charmingly arranged that they lend a distinct note of individuality.
Third Floor.



735 New Petticoats

Smart Styles for Sports and Street Wear

$2.69

A REMARKABLE low-priced purchase makes it possible for us to offer the newest straight-line styles at a very low price. Made of "glos" jersey (artificial silk), elaborately embroidered, and radiette, with fancy flounces or straight lines. White and pink in regular and extra sizes are double paneled. All the new street shades.
Third Floor.

1,200 Prs. Black Kid Gloves



16-Button Length
Regular 4.95 Values

$2.49

A remarkable purchase makes it possible to offer this very popular style at such a low price—about one-half regular value. Wide, perfect fitting arms, medium weight skins, overseam sewn make these gloves a remarkable value at this price.
Main Floor.

9,500 Women's Handkerchiefs

Remarkable Values

19c ea.

Six for $1.00

Novelties purchased from a large New York importer at a price that enables us to offer

Linens, Batiste, Swiss and Foreign Lawn

handkerchiefs with tasteful embroidered designs on the corners and hems (which range from ⅛ to 1 inch in width) or applied colored borders—val. lace or net edges.

Shop early for best choice.
Main Floor.



Tremendous Sale 8,400 Tom Sawyer Wash Suits

Worth from $2.50 to $3.50, at



All the Newest Styles and Colors

$1.53

Guaranteed to Wash and Wear

IMAGINE it! Suits of imported linens, Peggy cloth, Tom Sawyer, Devonshire End and End, domestic linens, khaki service jeans, and Peppermill jeans, in such styles as middy suits, French middies, Balkan, Broadfall, one or two piece flapper suits and long and short sleeve style. Mothers—at such a price, this is an opportunity not to be overlooked. Ages 2½ to 10 years.
Second Floor.

A New Feature— The Famous Belding

Known and Tried America for Over Sixty



"BELDING SILKS" Are Sold Exclusively
Third Floor.

March Sale of the New Silks

All-Silk Canton Crepe

$2.49 Yd.

In a wide assortment of the newest spring shades come this pebbly weave Canton crepe. A firmly woven material in the 39 inch width.

2,500 Yds. High-class Dress Goods

A variety of materials that sell as a rule as high as $4. The lot is from a big eastern mill and includes plain and novelty effects.

$2 Yd.

There are plain twills, serges, as well as checks and novelty effects. At this price a careful buyer should attend early.

Georgette Crepe

Three ply, all silk quality. Come in a full range of blouse, dress and lamp shade colorings; yard, **$1**

All Silk Taffeta

36 inch width. An excellent weight as well as changeable effects. A decided bargain; yard,

All Wool Polaire Coating

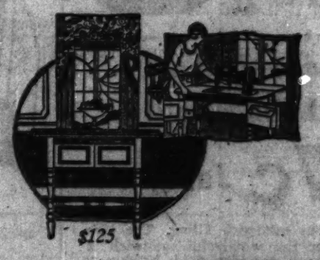
In the 54 inch width. All the new tan and gray combinations now so much in demand. Yard, **$2**

All Wool Dress Goods

Pinstripe stripes, checks, block effects now so popular for the new Spring dresses; yard,

We Are Now Exclusive Distributors of the

Eldredge Two-Spool and Rotary Electric Sewing Machines



$125

Electrically operated machines, practical and beautiful additions to the popular console tables in the home and to the high-class cabinet

Eldredge Two-Spool Console Table, $125

Eldredge Rotary Console Table, $150

$10 Month

These are machines that have been perfected for accuracy, and are now to be had in Eldredge Console Tables. **Eldredge Rotary,** like the Two-Spool, is an excellent machine. Both in Jacobean period style, either walnut or mahogany. **Eldredge Two-Spool,** in the Queen Anne model. A very serviceable machine.

$10 Month

$45 "Winner" Electric Portable Sewing Machine, $50

Full set steel foot attachment included. Guaranteed for 10 years. We will give you lessons in your home without charge. Inspection of our department cordially invited.

Sold on Extended Payment Plan—$1 a Week
Second Floor.

March Sale of Household Needs

O'Cedar Oil Mops, at 79c

A triangular oil mop that fits in the corners. Has padded edges to protect the furniture. A regular $1.25 value.

Lisk Wash Boiler

Of heavy tin with solid copper bottom, stationary wood handles; seamless tin cover. No. 9 size, **$2.19**

Reliable Gas Range

A cabinet style range. Right or left oven. White porcelain splashers and door panels. **$49.50**

Sold on Payments. First Payment, $4.95.

Gutta Percha Paint

Garland Paint

Ready mixed house paint. Large assortment of colors. Per gal., **$2.25**

...ture—
...ous Belding Silks

...own and ...ored Thruout ...nerica for ...er Sixty Years



...is no stronger, more durable, more reliable silk made than ... Every yard is fully guaranteed to give perfect satisfaction ...e, color and durability. They are the standard of perfection.

"Be...ds" are absolutely pure. They retain all the strength of the origi... They can be folded, pressed or dry cleaned without any dan...acking or splitting. Come in and examine their superb qua... the beautiful new colors for Spring.

As an Introductory Feature
We Offer
"BELDING SILKS"
At These Special Prices

...-inch Taffeta, at $2.95 yd.
...inch Crepe Faille, $4.45 yd.
...inch Nancette, at $2.95 yd.
..., Satin Charmeuse, $3.45 yd.

...G SILKS" Are Sold ...Loop Exclusively at "The Fair"
...d Floor.

...e the New Silks and Dress Goods

...2,500 Yds. High...ass Dress Goods
...riety of materials that ...as a rule as high as $4. ...lot is from a big east... mill and includes plain ...novelty effects.
$2 ...d.
There are plain twills, repps and serges, as well as check and novelty effects. At this price the careful buyer should plan to attend early.

...eorgette Crepes
...ly, all silk quality. Come in a ... f blouse, dress and ...ade colorings; yard, $1...

All Silk Taffeta
... inch width. An excellent weight in plain ... well as changeable effects. ... decided bargain; yard, $1.95

...Wool Polaire Coati...
...54 inch width. All the newest ... combinations now so ... demand. Yard, $2...

All Wool Dress Crepes
... stripe, checks, blocks and plains, ... so popular for the new Spring ...es; yard, $1.95

Knitted "Glos" Crepes
$1.25 Yd.
An artificial silk that has become very popular in the making of dresses and waists. It comes in the 35 inch width, in all new shades and black.

...Are Now Exclusive Distributors of the Famous

...-Spool and Rotary Sewing Machines

...ically operated machi... popular console table type are prac... ...nd beautiful additions ...ome and to the housewife.

Eldredge Rotary Console Table, $115
$10 Month
...ed to the highest point of efficiency and accu... period style, either walnut or mahogany.

Eldredge Two-Spool, in popular desk model. A very serviceable type. **$80**
$10 Month





Many Other Sewing Machines from Which to Select at Interesting Savings

...redge Two-Spo... ...sole Table, $1...
$15 D...—$10 Month
...e machines that have been ... are now to be had in Elis... Rotary, like the Two-Spool, is a... machine. Both in Jacobean finish
$10 D...—$10 Month

...r" Electric ...Machine, $2...50
...nteed for 10 years. We ... you les... ... of our department cordial...
...ent Plan—$1 a We...
...or.

...Household Needs—Greatly Reduced

Gutta Per... Paint
Hig... house... ready ... For ... outsi... gallon
$3...



...oiler
...id copper ...d handles; $2.19



...Range
Right or ...in splash-... $49.50
...nts. ...95.

Garland Paint
Ready mixed house paint. Large assortment of colors. Per gal., $2.25







Carpet Broom
Good quality broom corn; four sewed; full sweeping size, 48c

Reliable Gas Range
Has thirteen pieces of white porcelain enamel. Wilder metal oven. Connected free. **$78.50**
Sold on Payments. First Payment $7.85.



Harz Mountain Male Canaries, at
$5.45
Singing canaries—and they are guaranteed to sing. This is a decided value at the reduced price.

THE FAIR
Established 1875 by E. J. Lehmann
Service—Quality—Price
State, Adams and Dearborn Streets

Ambre Royal Face Powder, $2 size, at **$1.49**

Coty's L'Origan Face Powder, $1.25 size,	79c	Williams' Talcum, 25c size,	15c
Cortay French Perfume, imported from France, cut cylinder bottle, special,	89c	Mavis Face Powder, $1 size,	49c
Colgate Soaps, regularly 10c,	39c	Narcisse Talcum, 25c size,	17c
Pinaud's Lilac Vegetal; $1.25 size,	89c	Mavis Talcum, 25c size,	17c
Dependent Tooth Paste,	39c	Revelation Tooth Powder, 50c size,	19c
		Smith's Magnesia Dental Cream, specially priced at	45c

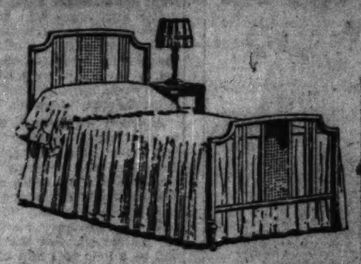
Main Floor.

Lavoris Mouth Wash, $1 size, at **59c**

Listerine, $1.60 size,	69c	Pinaud's & Sargent's, 50c sizes,	87c
Hemorrhoi... Ointment, 50c size,	39c	Williams' Barber Bar, 1-lb. roll,	39c
Moore's Syrup of Hypophosphites, $2.50 size,	$1.29	Palmolive Soap, 3 cakes,	79c
Sal Hepatica, $1.20 size,	89c	Lifebuoy Soap, 3 cakes,	69c
Auditorium Rath Soap, 3 cakes,	87c	Palmolive Shaving Cream, 50c size,	39c
Antiseptic Dandruff's Lovely Skin Soap, 3 for 25c, each,	19c	Colgate Lather for shaving, large,	19c
		Hind's Honey and Almond Lotion,	35c

Main Floor.

Quality Furniture at Worthwhile Savings



'Simmons' Metal Beds
$13.50
Full size, wood finish. A very special value. Other Simmons beds reduced.



2 Piece Mohair Living Room Suite
Black Curled Hair and White Felted Cotton
Has features not generally found in furniture of this type. Beautiful carved base and legs. Wing chair to match, $98. **$275**
Covered all over, first with white muslin, and finally with fine quality luster-finish mohair.
One-fourth Cash—Balance Monthly—Other Suites at Correspondingly Low Prices.



Wing Chair or Rocker
$13.50
Solid mahogany, except runners of rockers. Cane seat and back.

End Table
$2.95
We offer 80 of these end tables of beautiful design. Have turned stretcher and legs. Mahogany finished.





3 Piece Bedroom Suite, $195
One-quarter Down—Balance Monthly
46-inch dresser, full size bed, and choice of chifforette, chest of drawers or vanity. Dust-proof construction throughout. Matched panels of exquisite burl walnut.
Bedroom and Fiber Furniture—Fourth Floor. Other Furniture—Fifth Floor.
Other Suites at Correspondingly Low Prices

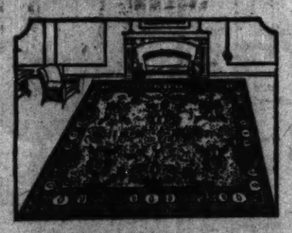


Fiber Fernery
$2.95
In frosted brown or baronial finishes. A very popular design of single fern stand.



7 Piece Dining Room Suite, $135
One-quarter Down—Balance Monthly
Eight-foot table, 5 side chairs and 1 arm chair. Moderate in price, yet possessing all the intrinsic merits of more expensive furniture. Beautiful burl panels; slip seats of chairs covered with fine quality tapestry. Other suites correspondingly low priced.

Fine Quality Seamless
9x12 Axminster Rugs
$52.50 and $59.50



THESE two groups are shown in beautiful Persian, Chinese, and novelty effects of the newer type. All are woven in one piece, and are perfect in construction.

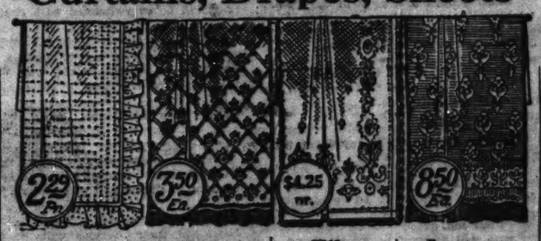
9x12 Seamless Tapestry Brussels Rugs, $18.75
A limited number slightly imperfect in design. Reduced to clear.

Braided Rag Rugs
98c
Size 18x30. Very durable heavy weight rugs in striking color combinations.

72 In. Inlaid Linoleum
$1.29 sq. yd.
In beautiful tile patterns in the two-yard width.

Eighth Floor.

Curtains, Drapes, Sheets



Ruffled Curtains	Quaker Fringe Curtains	Filet Allover Curtains	Luster Fringe Curtains
$2.29 PAIR	$3.50 EACH	$4.25 PAIR	$8.50 EACH
The elegance of these curtains makes them very attractive.	So artistic that any room will be improved by their presence.	In original designs, and of excellent quality.	Lustrous curtains in stately designs.

Decorative Terry Cloth
In rich color tones in many designs. A reversible material especially suited for decorative purposes. 36-inch width. **69c Yd.**

Cretonnes 25c Yard
Your color scheme will be enhanced by the addition of these cretonne patterns.

Sunfast Fabrics $1.99 Yard
Casement cloth or figured drapery fabrics in the 45 inch width.

Faircrest Sheets—Special
Thousands of housewives acknowledge the superior quality of these sheets.
81x90 at **$1.39** 81x99 at **$1.49**
Eighth Floor

200 Junior Lamps with Silk Shades
$29.50



HAND carved junior bases, artistic in design, finished in gold leaf and black. Silk cord, 2-piece plugs, silk pull cords, 24-inch georgette shade, in assorted colors. Six-inch fringe, galoon trimming. Extremely desirable Lamps.
Sixth Floor.

100 Piece Dinner Set
American Semi-Porcelain
$17.95



Two gold line and one blue line decoration, with gold traced handles. An open stock pattern.

4 Piece Console Set, at $1.19
Include 10-inch bowl, black base and two candlesticks to match. Amber, blue and green colorings.
Sixth Floor.

Phonographs
Complete Console Outfit, at $99.50



In mahogany or walnut finish. Included are three 10-inch double disc 75c Victor Records, 500 need es, three 10-inch albums, and one record brush. Three-spring motor, universal tone arm. Plays any record.
Seventh Floor

"Delite" Electric Washer
New Features—A Real Value



$68.50
Tub of selected cedar, guaranteed ¼ horsepower motor; 12 inch wringer; new semi-soft rolls; all mechanism encased and operating noiselessly in grease.
Sold on Extended Payments.
$5 Down
$5 Monthly
Sixth Floor.

Baby Carriages, Strollers



⅓ to ½ Below Regular
$8.95 to $29.95

THE Heywood-Wakefield make—a quality line—well made and good looking. There are sleeper strollers with reclining backs, and stationary back strollers of fine fibre reed in

Every Style and Finish

There are Pullman sleepers, fully upholstered, with artillery wheels and reversible gears. In fact, there is any kind of a carriage a mother could desire. If you will note the prices and inspect the articles, you will see real values.

Many Other Carriages and Strollers to Choose from—but too Numerous to Picture
Fourth Floor



The "Meyering" Wardrobe Trunk
$29.95



Vulcanized fiber covered, raised top, cretonne lining, four drawers, lock bar, 9 hangers, shoe box and braced locks.

Leather Bags
$2.98



Rolls cowhide leather; Keratol lining; sewed corners; 18 inches.
Ninth Floor.

Spring Sale Wall Paper
Over five hundred decorated panels shown in our new and practically complete stock of wall paper.

at 16c roll
Modern Harmonella Blender. Mottled effects in tan, yellow, blue, rose, light green. Sold with cutout borders.

at 8½c roll
Floral striped bedroom papers —or allover floral chintz effects. Sold with cutout borders.

There are tapestry, two tone, and allover designs for living room, hall, or dining room; sold with cutout borders; per roll, 12½c

Light colored papers for bedrooms, attic, or basement rooms. Sold with cutout borders; per roll, 2½c



Paper Hangers Furnished
Ninth Floor.

A New Way to Tell Your Fortune

BY NAPOLEON'S BOOK OF FATE

THE ancient Egyptians, with their mysterious "Scroll of Man's Fate," containing the thirty-two grand questions of life and the thirty-two possible answers to each question, which we are publishing serially, were not the only ancients in possession of mysterious oracular books or writings.

The Romans, for example, had their famous Sibylline books, which played a tremendous part in the destiny of the early Romans and were jealously guarded.

Tradition has it that the Sibylline books were introduced into the life of the ancient Romans by a strange old woman. When she first offered them to Tarquinius Superbus during his reign they consisted of nine volumes and were said by her to be the oracles of the Sibyls. The price she asked for them seemed exorbitant to Tarquinius, and he refused to buy them. The woman straightway burned three of the books and returned the following day and asked the same sum as before.

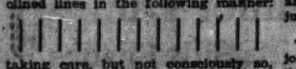
Tarquinius laughingly sent the woman away the second time, and she burned three more of the books. Again she returned and demanded the price she had asked at the beginning. Finally Tarquinius took the matter so seriously that he sent for the Augurs for advice. He had become possessed with an idea that there might be something important to himself and his people in these strange books.

Upon completing their divinations, the Augurs informed Tarquinius that he had committed a great piece of impiety in refusing to buy "a treasure sent from heaven," and commanded him to accept the books at any price. The strange old woman received the money originally asked, and charged that the writings be kept sacred. Then she vanished.

While the Romans believed implicitly in their oracles and the great Napoleon is supposed to have consulted constantly his mysterious Book of Fate and to have been guided by it in every crisis, our translation of the questions and answers is simply offered to you as a source of entertainment for an idle hour.

HOW TO GET YOUR OWN ANSWER.

Fix in your mind the question, to the exclusion of all other things. Then, thinking of it alone, with pen or pencil set down five rows of upright or inclined lines in the following manner:



taking care, but not consciously so, that each row contains more than twelve such lines, in respect of the numbers of the signs of the zodiac.

That is, you must not count the lines in each row as you make them, but you must abstractly guide pen or pencil across the paper so that the number of lines in each of the five rows, while more than twelve, shall be entirely without design as far as yourself are consciously aware.

Having thus set down the five rows, you then count the lines in each row, to learn whether the number is odd or even.

Perhaps the count will show the first line to be odd, the second and third even, the fourth odd, the fifth even; you then belong to the class of mankind represented by the sign of odd, two evens, odd and even.

But no matter what your five lines show as to odd or even beginning with the first line and going down, there is an answer to the grand question of life that is meant especially for you.

You will find the answer you seek under the sign of your particular combination of lines of odd and even.

Bear in mind that only once you must ask any particular question—only once, in the above manner, must you set down the five rows of lines to learn your class combination of odd and even lines for that question. But with each new grand question of life you must set down the five rows of lines in order to learn your class or signs for that question.

When you have asked all thirty-two grand questions of life in this manner as they are published and have found the answers you will then know your fate in full as it is set down in the great Napoleon's Book of Fate—the ancient and mysterious Egyptian scroll.

Fifteenth Grand Question of Life:

Shall I Be Eminent and Meet With Preferment in My Pursuits?

THE ORACLE'S ANSWERS.

If you belong to the sign of:

Five odd: "Thou shalt be fortunate and meet with preferment in thy business."

Even, four odd: "There is a tide in the affairs of men, which, taken at the full, leads on to fortune."

Odd, even, three odd: "Perseverance conquers every impediment."

Two odd, even, two odd: "Preferment depends entirely on thyself."

Three odd, even, odd: "Thou shalt meet with many obstacles, but at length thou shalt attain the highest earthly power and honor."

Four odd, even: "Thou shalt be preferred."

Two even, three odd: "Be contented with thy present lot."

Odd, two even, two odd: "Thou shalt be exalted above thy fellows."

Two odd, two even, odd: "Thy preferment will be owing to thine own deserts."

Three odd, two even: "Thine own merits will exalt thee."

Two odd, even, odd, even: "As the Nile produceth abundant harvests by its annual overflow, so will the good will of a friend produce thee preferment, fortune, and honor."

Odd, even, odd, even, odd: "Neglect not the opportunities which may be offered to thee, for they will lead to great preferment."

Even, odd, even, two odd: "Eminence is attained by the proper culture of great talents, and preferment by interest; thy lot is cast between both."

Even, two odd, even, odd: "When thou enjoyest the favor of powerful men let not thy pride be puffed up."

Odd, even, two odd, even: "When thou enjoyest prosperity and honor, feel for the misfortune of thy former friends."

Even, three odd, even: "When thou art in the zenith of thy power let not unjust deeds procure thy downfall."

Three even, two odd: "When thou enjoyest the favor of the mighty men of the earth take heed that thou art not ruined by a tongue."

Odd, three even, odd: "Use no servile means to secure preferment; thou shalt be exalted without their aid."

Two odd, three even: "Be not servile in adversity or despotic in prosperity."

Odd, even, odd, two even: "Interest will procure thee preferment to a great trust."

Odd, two even, odd, even: "Be honorable and honest in thy dealings and thou shalt be greatly exalted."

Even, two odd, two even: "Thy born will be exalted above thy fellows."

Even, odd, even, odd, even: "Be true to thy present trust and thou shalt have affairs of much importance committed to thy care."

Two even, two odd, even: "Kick not down the ladder which raiseth thee."

Two even, odd, even, odd: "Good deeds will prefer thee to honor."

Even, odd, two even, odd: "Be contented with thy present fortune."

Four even, odd: "Be just in thy dealings and trust to providence for guidance."

Even, odd, three even: "Hope still—never despair."

Two even, odd, two even: "By upright conduct thou art sure to rise."

Three even, odd, even: "Cast not away thy present prospects in pursuing a phantom."

Odd, four even: "Be content and heed not the goadings of ambition."

Five even: "Thou shalt long be prosperous and thou oughtest therewith to be content; in the end unbounded ambition will be thy ruin."

Sixteenth Grand Question of Life:

Have I Any or Many Enemies?

THE ORACLE'S ANSWERS.

If you belong to the sign of:

Five odd: "Thou hast enemies who, if not restrained by fear of the laws, would plunge a dagger in thy heart."

Even, four odd: "Thy enemies will not have power to harm thee."

Odd, even, even, three odd: "Thou hast; but fear not that they will have power to injure thee."

Two odd, even, two odd: "Thou hast no enemies who can in any degree injure thee."

Three odd, even, odd: "Thou hast, and thou oughtest to be on thy guard."

Four odd, even: "Thou hast an enemy who will attempt to injure thee."

Two even, three odd: "A secret enemy will endeavor to undermine thy happiness."

Odd, two even, two odd: "Beware of false friends!"

Two odd, two even, odd: "Thou hast enemies, but they will have no power over thee."

Three odd, two even: "Envious persons will endeavor to impede thy passage through life."

Two odd, even, odd, even: "Thou hast an enemy, but thy person and fortune are safe from every attempt at doing thee harm."

Odd, even, odd, even, odd: "Enemies will endeavor to subvert thy reputation."

Even, odd, even, two odd: "Thou hast enemies, but thou shalt defeat them and they will be overwhelmed with shame."

Odd, even, two odd, even: "Thou wilt be invested by secret enemies, but they will be caught in the trap which they prepared for thee."

Even, two odd, even, odd: "Thou hast, but they will be discomfited."

Even, three odd, even: "The enemies who conspire against thee will be brought to shame and punishment."

Three even, two odd: "Enemies thou hast, but their designs will be frustrated."

Odd, three even, odd: "Be thou vigilant, and the designs of those who would do thee mischief will be defeated."

Two odd, three even: "The designs of the man who will become thine enemy shall not prevail against thee."

Odd, even, odd, two even: "An enemy will endeavor to mar thy prospects, but he will be taken in the net which he hath spread for thee."

Odd, two even, odd, even: "See that thy present friends do not become thy determined foes."

Even, two odd, two even: "Beware of treachery! Nothing further may be now revealed to thee."

Even, odd, even, odd, even: "An enemy will try to circumvent thee, but he will be foiled in his attempt."

Two even, two odd, even: "Thou hast little cause to dread the rage of any enemy who shall come against thee."

Two even, odd, even, odd: "In a contest which may take place soon, thou shalt be victorious over thine avowed enemies."

Even, odd, two even, odd: "Thine enemies are powerless and unworthy of thy regard."

Four even, odd: "Thou hast enemies who speak ill of thee and who would otherwise injure thee."

Even, odd, three even: "The barbed arrow which shall be shot at thee by a secret enemy will recoil on his own head."

Two even, odd, two even: "Act with caution, and thou shalt undoubtedly triumph over a powerful foe."

Three even, odd, even: "See that thy conduct be such that men may love and not hate thee."

Odd, four even: "Thou wilt be envied, but it shall be thy constant care that even thine enemies shall have cause to admire thy virtues."

Five even: "Heed not the feeble and impotent attempts of him who will attempt to do thee harm."

[At least two more grand questions of life, together with the oracle's answers, will be published next Sunday.]

Varied Activities of the Women

The postmistress and all of the mail carriers in Shickshinny, Pa., are women.

In New York in 1920 there were 917,410 females, an excess of more than 15,000 over the males.

Although she is only 16 years of age, Miss Gladys Dillinghurst will act as mayoress of Chatham, England.

Miss Ruth Muskrat, a Cherokee girl, now a student at Holyoke college, will present to President Coolidge a book on Indian life.

Miss Florence Flower of New York claims the world's pocket billard championship for women, having defeated all challengers to this title.

Secretary of Agriculture Wallace has announced the appointment of Dr. Louise Stanley of Nashville, Ky., as head of the newly established bureau of home economics.

The first woman boxing promoter in the history of boxing in this country has blossomed forth in the person of Mrs. Bessie Prenty, a Negress, who has been licensed in accordance with the regulations of the state athletic commission in Pennsylvania.

Miss Elena Torres of Mexico has just received a novel appointment from her government. She will travel over the country, visiting many villages, and, accompanied by a mason and a carpenter, will erect modern homes in which she will lecture and instruct the inhabitants on better methods of living.



Egyptians Overcame Gray Hair

Egyptian women, famous in song and story, were noted for the beauty of their hair. Their secret of youthful tresses is contained in

BROWNATONE

Tints Gray Hair Any Shade

This discovery of an eminent hair specialist, combining the secrets of the Egyptians with modern science, easily tints gray, faded or bleached hair to any shade from lightest blonde to deep brown or black. Acts instantly; fast colors that defy detection, will not rub off. Guaranteed Harmless. At all dealers, 50c and $1.50. Send 10c for trial bottle indicating color desired.

THE KENTON PHARMACAL CO.
1500 Cappin Bldg. Covington, Ky.
For advice on hair tinting, visit the BROWNATONE SHOP, 1033 Stevens Bldg.

Home Cookie Bakers Make Cookie Baking Easier



SET OF 2 $1.00

These handy boxes hold a lot of cookies and do a deal of baking. Save time, fuel and dishwashing. Bakers have no high sides to prevent. Cookies are easily removed and Bakers remain cleaned. Merely wiping clean leaves the special surfaced tin sheets in perfect condition for baking. Equally useful for biscuits, rolls, toast, etc. Size 10½ inches by 12 inches. Approved by Good Housekeeping Institute. At hardware and department stores, or set of two in attractive carton, $1.00 postpaid.

HOME PRODUCTS CO.
1228 E. 40th St., Cleveland, O.

Patterns by Clotilde



1639—Woman's house dress. Sizes 34, 36, 38, 40, 42, and 44 inches bust measure. Size 36 requires 4⅝ yards of 36 inch material.

1922—Woman's and misses' dress. Sizes 16 years and 36, 38, 40, and 42 inches bust measure. Size 36 requires 3 yards of 40 inch material.

1923—Woman's dress. Sizes 36, 38, 40, 42, 44, and 46 inches bust measure. Size 36 requires 3½ yards of 40 inch material, with ⅝ yard of 24 inch contrasting. The embroidery pattern, 636, costs 15 cents extra.

Order Blank for Clotilde Patterns

CLOTILDE, SUNDAY TRIBUNE, CHICAGO.

Inclosed find $..... Please send me the Clotilde patterns listed below:

Pattern Number. Size. Price.

Name..... Street.....

City..... State.....

HOW TO ORDER YOUR CLOTILDE PATTERNS.

Write your name and address plainly on dotted lines, giving number and size of each pattern you want. Inclose 10 cents in stamps or coin (coin preferred; wrap it carefully) for each number, and address your order to Clotilde, CHICAGO SUNDAY TRIBUNE, Chicago.

How to Use the Patterns

This department appears every day in the Daily Tribune.

ALPACA is one of the favored materials for spring, and would be suitable for the slip-on dress, pattern No. 1923. It is not an especially easy material to work with, as it ravels easily and is rather wiry. The seam edges would have to be bound with silk ribbon, and the work done by hand, but with care it should not be hard.

There are many new woolen materials this season that would look well in a dress of this design, and then there are the old standbys—wool jerseys, tricotine, serge, and twill, from which to choose.

The pattern is in two pieces—front and back—and below the waist line the front and back are slashed in from the under arm edges and laid in plaits. These plaits, being pressed flat from top to bottom, do not take away from the slender effect of the dress, and yet, if the plaits were held open, the skirt would measure at the bottom, for size 36, about 2½ yards.

A dressy appearance may be given to the dress by making the inset vest and collar of a contrasting material and color, and covering it well with embroidery. The edges of the flaring sleeves should be trimmed with bands that match the vest. There is a pattern for the sleeve band included in the pattern. If this is embroidered, it will be a help to run a basting thread in some contrasting color to outline the finished edges. After the embroidering is done, the bands should be faced with silk, seamed to the bands around the outside edges, turned, and pressed before setting on the sleeves.

The narrow sash is made of the dress material.

Pattern No. 1639 is for a slip-on house dress. The waist and skirt are cut separately and joined at a normal waist line. The skirt is straight and cut in one piece—measuring, for side 36, about 1⅝ yards at the bottom.

The pockets are a little unusual and may be embroidered in some gaily colored design or simply finished about the opening with one of the finishing braids—ric rac, for instance.

The back of the waist is in one piece, while the front has a middle front section that is laid in place over the side front pieces. This gives a chance for trimming prettily by using the finishing braid or a piping of some contrasting color to outline the joining. The neck and sleeve edges should be finished in the same way. Sash ends are sewed to the side edges of the front, and are to be tied in the middle back. The neck edge should be finished the same as the rest of the dress.

Printed georgette on one of the beautiful printed cotton voiles would make up prettily by pattern No. 1922. The one piece, straight gathered skirt measures about 2¼ yards at the bottom, and should be made of a soft, light weight material.

The waist is long waisted, and the right front forms belt ends, and is slashed in from the under arm edge with the upper slashed edge gathered and joined to the belt end. Sash ends are attached to the belt section at the left side and to the extension on the right front. The pattern provides for long or short sleeves.

Do Heavy Meals Begin to Tell?

Follow Your Meals with Stuart's Dyspepsia Tablets. They Give Stomach the Alkaline Effect That Prevents Gassiness and Sour Risings.

Those old-time husky eaters often fall down on a glass of milk or a doughnut, the stomach is heavy, fills



with gas, is sour and woefully dyspeptic. Truth is it had just such attacks always, but they didn't last. Now the stomach needs help and the best thing you can do is to fortify your meals with Stuart's Dyspepsia Tablets. They give the stomach the alkaline effect, they help it to digest food, they give it materials to do this with, they absorb the gas, stop acidity, relieve pressure, and no matter whether it is pork and cabbage, pie and cheese, sausages and buckwheats or steak and onions, your stomach works without distress and you have none of those troubles due to indigestion or dyspepsia. Get a 60-cent box of Stuart's Dyspepsia Tablets at any drug store. Then eat and be merry.

F. A. STUART & CO.,
Marshall, Mich.

Ouch! Lumbago! Rub Backache Away

Kidneys cause backache? No! Your backache is caused by lumbago, rheumatism or a strain, and the quickest relief is soothing, penetrating St. Jacobs Oil. Rub it right on your painful back, and instantly the soreness, stiffness and lameness disappear. Don't stay crippled! Get a 35 cent bottle of St. Jacobs Oil from your druggist. A moment after it is applied you'll wonder what became of the backache or lumbago pain.



In use for 65 years for lumbago, backache, sciatica, neuralgia, rheumatism or sprains. Absolutely harmless. Doesn't burn the skin.

ST. JACOBS OIL CO.,
New York City

Cuticura Will Keep The Scalp Clean And Healthy



Anoint the scalp by gently rubbing Cuticura Ointment through partings in the hair, especially on spots of dandruff, letting it stay on over night when possible. Then shampoo with a suds of Cuticura Soap and warm water. Rinse thoroughly.

Samples Free by Mail. Address: "Cuticura Laboratories, Dept. TP, Malden 48, Mass." Sold everywhere. Soap 25c. Ointment 25 and 50c. Talcum 25c.

Try our new Shaving Stick. 25

HEAD STUFFED BY CATARRH? USE A HEALING CREAM

If your nostrils are clogged, your throat distressed, or your head is stuffed by nasty catarrh or a cold, apply a little pure, antiseptic, germ destroying cream into your nostrils. It penetrates through every air passage, soothing inflamed, swollen membranes and you get instant relief.

How good it feels! Your nostrils are open. Your head is clear. No more hawking, snuffling, dryness or struggling for breath. Get a small bottle of Ely's Cream Balm from any druggist. Colds and catarrh yield like magic. Don't stay stuffed up. Relief is sure.

Ely Cream Balm Co., New York.

No Mail or Phone Orders Filled for the Following

The Store of Satisfaction

The 12th Street Store

HALSTED ST. COR. ROOSEVELT ROAD

"A Famous Store on a Famous Street"

The New York Purchase SALE

Beginning Monday Morning

Immense purchases from New York and the addition of vast quantities of merchandise from our regular stocks brings savings that are nothing short of sensational. Every department is affected—every one of our six floors and the basement is filled with Spring merchandise of every description for personal use and for the home. Again we say, Chicago hasn't seen the equal of the values in months—you owe it to yourself to be here.

Specials from the Semi-Annual Sale

Cotton Goods

Delayed shipments bring the semi-annual sale a little later than usual. Linens, bed sheets, muslins, towels, toweling, wash fabrics, sheetings, pillow cases—all are priced so much lower than regular worth you will buy supplies for months to come.

Fruit of the Loom Muslin
36-inch, every piece with the fruit label. Cut from full bolts. (Limit 10 yards.) 17½c

9-4 Bleached Mohawk Sheeting
Pure linen finished. Regularly 75c, special, yard at 58c

Imported English Ginghams
32-inch, fine Zephyr quality. Special. 27c

Gage-Marvel Ginghams
32-inch silk tissue ginghams in the new 1924 patterns. 75c values, 49c

81x90 Seamless Sheets
Bleached, pure finished. 3-in. hems. Spec., 1.09

March Furniture Sale

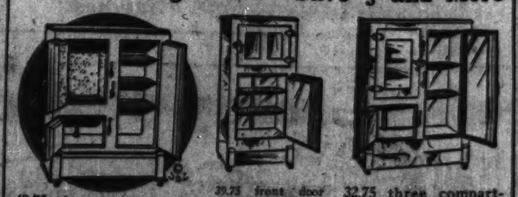
Spurred on by the remarkable success of the February Sale, we are determined to make this furniture event the supreme value-giving sale of the season. Easy terms, as usual.



298.75 3-Pc. Mohair Suite

Never before has a set like this been so low priced. All spring construction. Covered with fine mohair. (50 other sets at equal savings.) Easy terms. 174.75

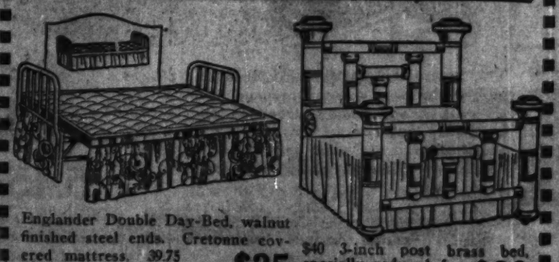
Alaska Refrigerators—Save ⅓ and More



49.75 three door refrigerator, 75-lb. ice capacity, 28.75

29.75 front door icer, 50-lb. ice capacity, special, 22.75

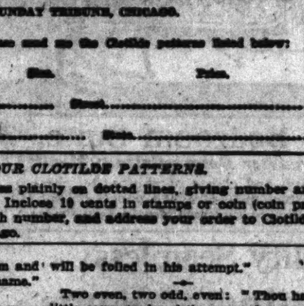
32.75 three compartment refrigerator, enameled chambers, $20



Englander Double Day-Bed, walnut finished steel ends. Cretonne covered mattress. 39.75 value, $25

$40 3-inch post brass bed, specially reduced for this sale, at $20

Baby's Lloyd is now on display at your dealer's



Before you buy any carriage for your baby, be sure to see the Beautiful *Lloyd Loom* Carriages. Dealers everywhere are now having special showings of these finer baby carriages, displaying all the smart new styles, finishes and upholsteries.

Lloyd Loom Carriages are quite unlike other carriages. Their graceful bowl shape and sweeping curves and rolls are *woven in*, on the famous *Lloyd Loom*. This remarkable process weaves the carriage spirally, of a single, continuous strand of finest wicker. Not only does this flawless weaving add to the beauty and strength of the carriage; it cuts its cost amazingly. Even with all its refinements of finish, the Lloyd is sold for less than has ever been asked for a fine baby carriage. You can identify a Lloyd by the name plate on the seat. *Lloyd Loom* Furniture and Doll Carriages are made by the same spiral weaving process.

THE LLOYD MANUFACTURING COMPANY
(HEYWOOD-WAKEFIELD CO.)
MENOMINEE MICHIGAN

Pat. Process
Lloyd Loom Products
Baby Carriages & Furniture



The Lloyd Manufacturing Co., Dept. P Menominee, Mich.
(Heywood-Wakefield Co.)

Gentlemen: Please send me name of the nearest Lloyd dealer and (a) Book, "What the Doctor told young Mrs. Bond about Baby Carriages" ☐
(b) also Lloyd furniture booklet ☐ (Check booklet wanted)

Name.....
Street.....
City..... State.....

CHICAGO'S GREATEST CHAIN OF FURNITURE STORES

EST. 1892

GENERAL FURNITURE CO.

11 BIG STORES
6155-59 S. HALSTED ST.
4612-18 WENTWORTH AVE.
COR. 92 & HOUSTON AVE.
9121 COMMERCIAL AVE.
11155-57 MICHIGAN AVE.
4204-08 W. NORTH AVE.
2608-12 W. NORTH AVE.
2947-49 MILWAUKEE AVE.
1709-13 W. CHICAGO AVE.
3910-12-14 W. 26TH ST.
1809-15 LOOMIS STREET

Our 11 Big Stores Are Kept Busy Supplying the Homes of People Who Demand Good Furniture

A big Chicago advertiser claims that there are enough people who desire good merchandise in the city to keep his particular store busy. We have proved that there are enough people who insist on good furniture in Chicago to keep our eleven stores busy! In fact, we are hardly able, at times, to supply the demand; and were compelled to open additional stores in 1923 in order to keep pace with our growing patronage. We carry the finest lines of furniture in the country, but refrain from tacking on the topnotch price for the sake of impressing our trade with the quality of our goods—we believe that moderate prices produce more sales—a new customer, secured by a fair deal and an honest profit, is a permanent asset to any merchant no matter what business he may be following.

Ask about our TWO-YEAR CREDIT plan

This Wonderful Parlor Suite Only $20.00 Down

Here is one of the most luxurious Parlor Suites imaginable. The upholstering is of the very finest mohair, back and sides are covered with the same material as is used on seat and front. Frame is beautifully carved and finished in dark brown mahogany. Terms $20.00 down and $15.00 per month.

$295.00

Shop at our nearest store.

Beautiful Martha Washington Sewing Cabinet in either walnut or mahogany finish; this cabinet has three handy drawers and two large, roomy compartments.

$17.80

Four-Piece Bedroom Suite

Here is one of the most attractive Bed Room Suites that we have had the pleasure of offering to our readers for some time. It may be had in either walnut or dark brown mahogany finish. All four pieces are hand rubbed and hand polished. All corners and connections are dovetailed to prevent spreading. This suite is now on display at all of our 11 big stores and will be sold on easy terms of $17.00 down and $12.50 per month. Don't buy a Bed Room Suite until you have seen this big bargain, at.....

$179.50

Guaranteed Kroehler Davenport, fold in oak or mahogany finish, muleskin upholstering. Makes an attractive divan for your living room when closed and a comfortable full sized bed when open.

$39.75

An unusually attractive Davenport Table in either walnut or mahogany finish. $36.00 value; special sale price.

$27.60

The famous Englander folding double Da-Bed, one of the best known products of the country, all steel construction, sagless springs. Comes in battleship gray enamel finish. Makes a comfortable full sized bed when opened and an attractive couch when closed. Sold complete with extra heavy pad.....

$19.50

7-Piece Dining Room Set

You attention is especially called to the Dining-Room Set we have illustrated here. This set consists of five side chairs and one arm chair and table. The chairs have genuine Spanish leather slip seats and panel backs. The table is oblong in design with squared corners, 45x60 when closed and can be extended to six feet. Set is finished in American walnut. It is unusually attractive in design, very latest period pattern. Sold on easy terms of $9.00 down and $6.50 per month. This set will be on display at all of our 11 big stores throughout the coming week. Sale price.....

$98.50

11 Big Stores in Chicago

High grade Gate Leg Table in fumed oak or mahogany finish, has oval top and drop leaves, one handy drawer for cutlery. Latest period pattern, very attractive design.

$22.50

Here is an extraordinary five piece Breakfast Set value. Table has drop leaves with scalloped edges. Chairs have wood seats and panel backs. All five pieces are finished in two toned enamel. This set has been specially priced for sale during the coming week and will be displayed at all of our 11 stores.....

$33.40

LEGAL RIGHTS and MORAL JUSTICE by DORIS BLAKE

Feminine Frailties As Viewed by The Man Behind the Scenes; Attorney for Divorce.



"WOMEN who seek the di— courts never admit they are in the wrong. They are always the injured ones — — —

The Sales of Progress at Mandel Brothers includes all homefurnishings

Another full page of good reasons why a visit to this semi-annual event will amply repay you

150 pairs reversible Velour portieres at 24.75

Forty-eight inches wide and 2½ yards long, these French edged portieres of heavy, lustrous velour are in desirable color combinations of blue and taupe, blue and blue, blue and mulberry, mulberry and mulberry, taupe and taupe.

Mandel Brothers, eighth floor.

Iron table lamps, 13.50

In good taste, indeed, are these decorative lamps with unique shades of georgette over silk. Harmonizing colored glass drops and finials complete them. Lamp and shade for 13.50. Illustrated.



Mandel Brothers, sixth floor.

Boudoir lamp and shade, 1.95

Lamp in old ivory, bronze, pink or green metal; with shade to match, lined with silk; 12 inches tall.

Taffeta silk cushions —changeable or solid colors

Beautifully shirred and trimmed with clusters of ribbon flowers, these cushions will add a delightful color note to boudoir, library, living room or sun parlor.



2.85

Eight beautiful styles from which to choose.

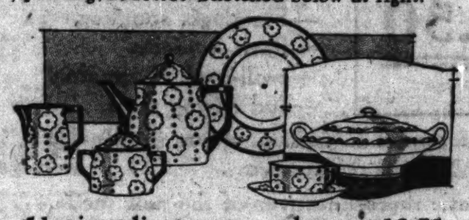
Boudoir or bed lamps, 4.35

Of shirred taffeta silk, in plain or changeable colors, or of shirred georgette lined with solid colored sateen, elaborately trimmed with rich metallic lace, braid and French ribbon flowers. Complete with attachments.

Art needlework section, third floor.

Dinner sets, 100 pieces for 25.75

Semi-porcelain ware, rosebud border decoration on pale blue background, with a touch of black. Gold trimmed, new shapes. Service for 12. Over ¼ saving, at 25.75. Sketched below at right.



51-piece dinner sets, as above, at 12.75
32-piece breakfast sets, as above, 5.95

Imported tea sets, 23 pieces, $5

Voguish color scheme of large flowers with black edge on each piece. Service for six. Sketched at the left in the illustration above.

Sixth floor.

Colored glass stemware, set of six, 2.25

Thin flint, lead-blown glass, ribbed effect; canary color bowl and stem, blue foot. Choice of footed water goblets, tall or low sherbets, wine and cocktail glasses. Monday at 40% below our regular price. See the illustration.

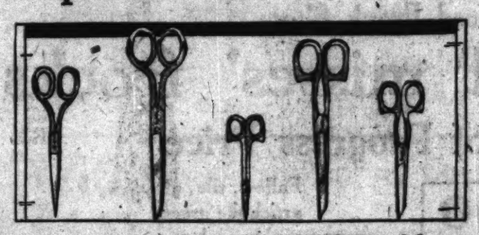
Sixth floor.



Imported water tumblers and high ball glasses, at 1.75 dozen

Best thin flint, lead-blown crystal glass, needle etched; two sizes. About half price at 1.75 dozen.

1800 pairs imported scissors, at 50c



Discontinued numbers of the well-known Magna brand scissors for home dressmaking, manicuring and many other uses. 4 to 6½-inch blades of best grade steel, with keen cutting edges. Phone and mail orders will be filled promptly.

First floor, State.

5,000 reversible all-wool rugs

An eastern manufacturer's entire surplus stock of utility rugs has been purchased in preparation for this noteworthy event.

9x12 size $20 about half the regular price

They are of excellent weight and will hug the floor. Colors are blue, rose, taupe, brown and green.

8x10, $17 6x9, $12 4.6x7.6, 7.50

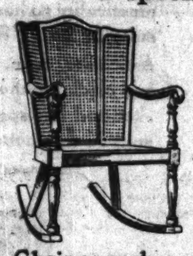
We recommend these rugs for their serviceability and beautiful colors. Telephone orders for these rugs cannot be accepted.

Mandel Brothers, eighth floor.

at 16.75 your choice of furniture items —a special feature of the Sales of Progress



Tea carts at 16.75
Of walnut or mahogany and gumwood; drop-leaf; rubber tired artillery wheels, with glass tray.



Chair or rocker, 16.75
Of solid mahogany, wide rounded back and cane panels; well braced.



Davenport tables at 16.75
Of mahogany or gumwood; with 5-ply veneer top measuring 20x60; turned legs joined by artistic stretchers.



Octagon tables
Finished in dull rubbed walnut or mahogany; nicely turned pedestal and spiral legs. 16.75.

Mandel Brothers, seventh floor.

Special features in sterling silverware

High grade sterling silverware, suitable for wedding and engagement gifts, or for fulfilling the requirements of your own silver chest, is offered as a noteworthy feature of our Sales of Progress. The finest silver, the most popular designs and the pieces most in demand are included in this assortment.

Sterling silver sherbets, gold lined, each, 5.50

Salt and pepper shakers of sterling silver, pair, $8.
Silver flower vases, $14.
Silver compotes, gold lined, featured at $11.
Mayonnaise sets, bowl and plate of silver, at $12.
Sugar and creamer, 12.50.



Silver sandwich plates with fancy border, $23.
Silver fruit bowls, 19.50
Centerpiece and plate, very special, at $80.
Sterling salad bowl, $48.
Bread and butter plates, dozen, $50.

These are but a few of the choice pieces in this collection. They are all made of sterling silver, and are priced to afford great savings.

Mandel Brothers, first floor, Wabash.

Imported pure linen table cloths

Sales of Progress price 5.15 Size 70x70 inches

Fine, full bleached satin damask table cloths in attractive pansy, lily-of-the-valley and chrysanthemum stripe designs, are offered during the Sales of Progress at this very special price.

Second floor.

70 x 87 inch size, 6.45 70 x 105 inch size, 7.75 22 inch napkins to match, dozen 6.45

Luncheon napkins of satin damask 3.95 dozen

14x14-inch size. Luncheon napkins of pure full bleached linen, hemstitched, are excellent values at this price.

Hemstitched huck towels, all-linen 68c

Fine linen hemstitched towels, full bleached, with satin finish. Several dainty satin damask border designs. 20x36.

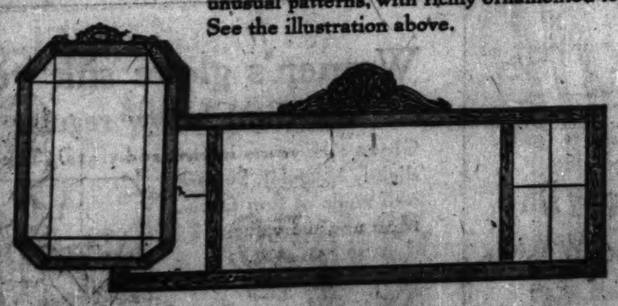
Turkish bath towels, extra large and extra heavy, size 23 x 48 inches, at 50c.

Double thread, absorbent bath towels of full bleached terry cloth at this special price.

500 Polychrome mirrors featured

3-section mitered mirrors, at 9.75

Heavy plate glass mirrors in handsome polychrome frames. New, unusual patterns, with richly ornamented tops. See the illustration above.



Octagonal mirrors, at 9.75

In either upright or oblong style; antique gold frames. Sketched above at the left. 27x29 inches overall.

Other mirrors at Sales of Progress prices from 12.75 to 22.50.

Sixth floor.

Mirrors, 4.75



—choice of four styles, two sketched.

Oval, oblong and upright mirrors, in polychrome frames. Sales of Progress specials.



300 extra-weight wool-mixed blankets

66x80-inch size 4.95 Fine, soft finish

A highly desirable blanket in pink, blue, tan and gray plaids.

66x80-inch plaid all-wool blankets—special at 6.95 pair

Long staple, all wool; blue, pink, tan or gray plaids. Ends finished in 3-inch soisette binding.

Sixth floor.

Other important Sales of Progress features are announced in our full page advertisements on the preceding page and on back page of Part 8

At Mandel Brothers MONDAY TUESDAY WEDNESDAY The Sales of Progress

A supreme value-giving occasion in which every department participates with desirable new spring merchandise

1200 of the higher class new spring suits and coats
in sizes for women and misses

Suits of
—covert cloth, twill cloth,
—charmeen, mixtures,
—hairline stripes,
—and Bedford cord.

52.50

Coats of
—Flamingo, sunglow,
—Paris la mode,
—twill-cord, charmaine
—and downy wool.

The garments offered in this great event are foremost in fashion, utmost in value, and will admirably fulfill spring wardrobe requirements.

In fabric, coloring and style they are authentic representatives of the new mode, and at this very special Sales of Progress price the values are unprecedented.

Tailleurs, severely simple and boyishly slender in silhouette, play a prominent part in the fashions for spring. Here modishness and practicality go hand in hand, as the tailleurs are suitable for all daytime functions.

Artichoke green, badger, graystone, toast, navy and black are the leading shades. The models sketched but suggest the smartness of all the suits in this notable collection. *Fourth floor.*

Topcoats this season are as individual and distinctive as they are indispensable. The becoming straightline style persists in numerous, clever versions suitable for both street and dress wear.

Tans, grays and the favored spring colors are much in evidence. These coats are qualities that commonly command much more than the special Sales of Progress price.

The women's tailleurs and topcoats are illustrated in the group at the left; the misses' in the group at the right.



Dyed white fox chokers

To complete spring costumes. In becoming shades of peach, platinum, beige, cocoa, blue and slate.

59.50 Specially priced for Sales of Progress



Stone marten chokers, 67.50

Handsome two-skin chokers in rich natural dark color. Offered at great savings during the Sales of Progress. *Mandel Brothers Fur Salon, Fifth floor*

Imported beaded bags
are fully silk lined

Attractive bags in varied novel styles and unique patterns. They are in the desirable drawstring and shell-framed styles.



Remarkable values at

3.45

Conventional and floral patterns, fringe trimmings and fine silk linings. Colors are brown, blue, red, gray, black and green. *First floor, Wabash.*

In the Moderately-Priced-Frock Shop:

600 women's and misses' frocks
at one special Sales of Progress Price

Satin canton, georgette, flat, roshanara, pom pom and printed crepes.

39.50

Fallow, tile, gray, artichoke green, cocoa, navy, brickdust, black, combinations, and printed designs.

Favored modes in springtime shades and fabrics. Frocks for street, sports, informal and formal occasions, in styles emphasizing the slender, youthful silhouette now most in vogue.

Many dresses are exact reproductions of expensive models, and all the frocks are beautifully fashioned of finest materials. *Fourth floor, Wabash.*

Laces, embroidery, beading, tucks and plaits form effective ornamentation on many of the frocks, while others are smartly unadorned.



Hats for matron and miss
in shapes new and varied

—cloches, turbans, off-the-face, sailor brims, tricornes, mushrooms, and unusual shapes.

Salon Pour la Jeunesse **8.50** Sports section Main section



Spring hats are rarely more attractive than when contrived of straw, silk or felt with ribbon trims, sparkling ornaments and flowers. *Fifth floor.*

Women's glove silk vests
one-third below regular

Glove silk vests in favored tints. They are slightly irregular, but are well made of firm fabric. Most unusual values.

1.95



Bloomers, 2.95

Of the same soft silken fabric, in shades to match vests. Full cut and fully reinforced. Special for Sales of Progress. *Third floor.*

Chicago Sunday Tribune — Household Hints
THE WORLD'S GREATEST NEWSPAPER
MARCH 2, 1924.

PART 6 | WOMAN'S SECTION

BIRDS YOU KNOW



We have given you most of the letters you will need, but you will have to print the name of a bird in the column 1-3, and the same name in 3-4. Then you must print the name of another bird in the column 4-5, and again in 2-6, and then, if you have chosen the right birds, you will have all the words reading the same downward as they do from left to right. In other words, you will have a continued square. The birds' names commence with S and L.

OCCUPATIONS



Take one letter from the name of the first article, one letter from the name of the second, one from the third, etc., and have the name of an occupation. Repeat and have the name of another occupation. Repeat again, and have the name of a third occupation. What are the three occupations Willie is considering when he grows up?

HARDWARE



Bobbie has entered his dad's shipping room, and has been labeling some of the cases of hardware. Each box contains a different article. Bobbie has used all the letters needed to spell the name of what is in each box, but he has made different words from the letters. For instance, BROOK NODS is DOOR KNOBS. What do the other cases contain?

[Answers in last column.]

RIDDLES.

1. Why do you spell pen P-E-N?
2. What is the most usual growth to be found on the ear?
3. What is the biggest tax a hardware man has?
4. What kind of train requires the most intelligent person to run it?
5. Why is a palace colder than a cottage?

ANSWERS TO RIDDLES.

1. Because that makes it write (right).
2. Corn.
3. Carpet tacks.
4. A train of thought.
5. It's an ice house (a nice house).

Wonderful Adventures of the Dog Club



THE CARNIVAL AT THE GRAVELPIT.

By Raymond Kelly.

"WHAT'S carnivorous mean?" asked Toodles, the lop eared poodle.

"Say, dog, do you mean to say you don't know what carnivorous is?" Ginger, the fox terrier, came back at him. "Why, it's what you get to eat at carnivals."

"But this book says that cows are not carnivorous," objected Toodles.

"Sure, they're not. They don't eat at carnivals. They're eaten. That's why I suggest that we have a carnival. I love barbecued beef, and I know a cow whose father and mother were both barbecued, so she could give us the benefit of their experience. Besides, the organ grinder who owned Wiggler the monkey used to be a barber, which would help Wiggler in barbecueing the cow."

So they took a vote, and eighteen of the dogs voted in favor of the carnival. Bull Bailey voted against it; not that he was opposed to carnivals, but because he had a mouthful of Swiss cheese while they were voting, and got his eye teeth caught in one of the holes. So he had to vote no, or lose his vote, which no good club member likes to do.

The carnival being decided upon Carlo, the Saint Bernard, appointed a set of committees, Wiggler the monkey being put on all of them, even though he wasn't [illegible]mber of the club, which was a fine plan, because the dogs co[illegible]r the badges and he could do the work. This is the best w[illegible] get work done in any club, as you'll know later.

The big night came at last, and the old gravelpit was a beautiful sight to see, for there were colored paper lanterns everywhere and two besides. The broken derrick had been moved over against the side of the pit, and packed with snow to make a toboggan slide, and it was a fine one, too, with sleds and toboggans loaded with dogs, and boys whizzing down it so fast you couldn't count them if you tried, which you didn't. There weren't enough sleds for the crowd, but they made up for that by using dish pans and wash tubs. If you have ever coasted in a wash tub, you know for yourself how much fun it can be, and if you haven't it's your fault and not the wash tub's.

They had ski jumping, too, some of the dogs using one pair of skis and some using two pairs. But Wiggler the monkey was the sensation of the evening, for he used five skis, the fifth one being fastened to the tip of his tail, which makes skiing difficult, as any monkey knows.

At the bottom of the pit, they had their skating pond, with races and fancy skating exhibitions. These were pleasing to the crowd, although there was rather a bitter argument over the attempt of a pair of prairie dogs to enter the half mile race. Carlo settled the matter, however, by proving to these visitors that they were not dogs but Kansas squirrels, even though they called themselves dogs, and were accepted as such by their tenants, the owls and rattlesnakes.

"Since you live in the ground," said Carlo, "you cannot be said to lead a dog's life, and we must all be judged by the lives we lead. You may remain as guests, or as part of the bill of fare, but you may not take part in the races, because our race is not yours."

And so the fun went merrily on, while the moon smiled down and the stars winked with pleasure at the good time they were watching, but by and by even the stars grew sleepy and wanted to go to bed. Then the carnival ended, and everybody headed for home singing this song:

O, the old gravelpit is a wonderful place
Though it's only a hole in the ground.
For its equal in joys, both for puppies and boys;
In this world cannot elsewhere be found.

(Copyright: 1924: By The Chicago Tribune.)

Bright Sayings of Children

The Tribune will pay $1 for each and every original item used in this column. Items must have been received in the regular course of mail. Address Bright Sayings Editor, The Tribune.

This department appears every day in the Daily Tribune.

Ruth had some illustrated lessons. One day she sat looking at her primer, and turned to the back pages. She rushed up to the teacher and, pointing to the word "stocking" said: "I know that word. It is 'stocking.'"

"Well," said the teacher, "how did you know it, Ruth?"

"O," she answered easily, "I remembered it with my eyes." D. L.

Angela is quiet and lady-like and is often shocked by Mabel, a youngster in the same block, who is a tom-boy.

On one occasion after playing with her she said: "I don't like that Mabel girl; she's too boyful to suit me." L. R. C.

Thelma is 3 years old and is learning lots of new words. Some times she gets them confused.

The other day I asked her who she loved better—her mother or her daddy.

"I love mother and dady mixed," she replied. M. E. O

Waldon had heard a great deal about underweight children from the nurse at school.

One day I asked him if two little



children playing in his yard went to school with him.

He answered, "O, no. They are too underyear children to go to school yet." J. R.

Freda was the youngest of a large family, and considerably younger than any of her brothers or sisters. In fact, her eldest brother was married and had a youngster who was a year or so older than Freda. The family had taken great pains to explain that Freda was this boy's aunt.

In due course of time another baby came to brighten the home of Freda's brother and it was explained to her that this baby was her nephew and she its aunt, also.

Shortly after this Freda came over and my mother said to her, "Well, I hear there is a new baby in your family," to which Freda answered pridefully, "Yes, I am two aunts now." F. L. M.

Christine happened to be at a neighbor's house around supper time.

When the food was placed on the table the neighbor said, "Have some-



thing to eat with us, Christine. We haven't much."

Christine glanced around the table thoughtfully a moment and said, "I see we ain't." J. L. C.

James' mother often forgets and talks baby talk to him. He doesn't seem to mind this so much when they are alone, but when some of his friends are near it fusses him considerably.

One day after a lapse of this kind on the part of his mother he said, "Mother, I don't want you to baby talk to me any more. I want you to boy talk to me." M. C. O.

I was under the impression that Elva's aunt lived in the same town with her.

One day I asked the child about it. "O, no," was her answer, "she doesn't live that close; she lives letters from us." M. C. O.

ANSWERS TO PUZZLES.

BIRDS YOU KNOW.

ALAS
LORE
AREA
SEAGULL
UVEA
LEAP
LAPWING
IDEA
NEAR
GARB

SEAGULL and LAPWING.

HARDWARE.

BROOK NODS equals DOOR KNOBS. PIN THE GRASS equals STRAP HINGES. NEW KEY HEMS CORN equals MONKEY WRENCHES. CAT PECKS RAT equals CARPET TACKS.

OCCUPATIONS.

The articles are FLAG, ARROW, TROWEL, CHIMNEY, STAPLE and CAR. The occupations are FARMER, ARTIST, and GROCER.

The Emporium
28 SOUTH STATE ST.
FOUNDED 1891 L.M. STUMER

SALE BEGINS MONDAY, 9 A. M.

33rd Anniversary Sale

The Emporium
28 SOUTH STATE ST.
FOUNDED 1891 L.M. STUMER

Coats, Suits, Dresses, Capes and Trimmed Hats

We are celebrating our 33rd birthday with the greatest values ever offered by us or any other store on State Street
Be here Monday when the doors open at 9:00 A. M. and get your share of these UNHEARD OF VALUES

3 HOUR SALE
333 New Spring Coats, Suits, Dresses and Jacquettes
From 9 A. M. to 12 P. M.
In All the Desirable Spring Styles and Colors.
$9.33 Values to $30



COATS—SUITS—DRESSES
CAPES and JACQUETTES

Every wanted New Style, Material and Color that fashion dictates is here for your selection. Every size for women, misses and stouts at these prices.

$13.33 Values to $35
$23.33 Values to $49.75



Copies of Pattern Hats
Made in Our Own Workroom
Fashioned of Milan straw and various straw cloth combined with pleated effects in chic new styles. In all colors. For immediate wear.
$5.33 Values to $10





Only 585 Hats in This Group
A Marvelous Assortment of New York's Newest Styles
Made of the same fine quality materials you find in hats costing three times this Sale Price.
$3.33 Values to $7.50
BLACK TRIM WHITE, ALL BLACK HATS, WOOD, SAND, BROWN, GRAY, RED, COPEN

Exclusive Creations
of Real Distinction
Dazzling collection of model Hats elaborately trimmed with rhinestone ornaments, flowers, veils or uckles.
Large Variety of Paris Inspired Tailored Hats Are Also Included
$7.33 Values to $15



TO BOB OR NOT TO BOB

That is the question. Some of you bobbed your hair long ago. Others are considering the matter. Are you glad or sorry? Who made you do it? The first pro and con letters received will be printed. Address letters to Bobbing Contest Editor, THE TRIBUNE, Chicago. No manuscript returned.

Little Sister Rebels.

I was the timid sister of a brother who thought sisters were born only to cook, mend, and wait on dear brother and his friends. Almost every Sunday afternoon he would bring home one, two, or three for lunch. Sister was good enough to bake cake, cookies, and pie on Saturday for consumption on Sunday evening, to play and sing jazz tunes until her hands and voice ached—but when lunch was over the dear Beau Brummels would put on their weather protectors and sally forth to see their dear Janes, with never a thought for the nice little girl who had worked, cooked, and played for them.

After a few months of this program little sister had a quarrel with herself. Those young men would look at her and know she was scenery or she would know the reason why! One of those nice young men at least would stay and spend the evening with her. So Saturday afternoon she went to the best hairdresser and had her brown hair bobbed, shampooed, and curled. A new hat, coat, and dress added zest to the adventure. She was timid no longer. One glance in the mirror gave her a brand of courage she did not know she possessed.

When the boys responded to the invitation to lunch the next Sunday night they beheld a new hostess. So much in style was she that she read in their admiring eyes the answer to her adventure—all but dear brother; he did not like the way dear little sister was taking things into her own hands. She was, for the first time, the center of attraction.

When dear brother called to the boys to "come on," the nicest one said: "I'm not in any hurry. You fellows go on." After spending a pleasant evening with her, he asked her to go to a dance the next night. She was indeed content and happy. And she never had to stay at home after that when there was a dance or party in town. Her adventure had proved a success. It was the bob that did it. F. M. M.

Wail of Regret.

My experience with bobbed hair was rather startling. I am the wife of a quiet, steady man, the mother of six children, and am fat, fair and forty.

All my younger daughters had bobbed hair and they looked so charming I thought that I would bob mine. So one day, off to daddy's barber shop I went, and soon my yard long blond tresses were lying on the barber's stand. While having them cut, I closed my eyes tight, the better to see how wonderful I would look when I opened them again.

Horrors! I looked a fright! And nothing I could do would fasten those braids on my head again! I didn't dare to face my husband and bear his scorn, so I went right from the barber to the hair dresser, and implored her to find some wa yto tack that hair on my head again. She did! With about one hundred pins she finally got me to looking my old self again, and now hubby doesn't know that I am bobbed. He often says: "What makes you hold your head so stiffly when you laugh, and why don't you take down your hair anymore?"

"Ha, ha! Bring back, O bring back my long hair to me! C. U.

Do It Now.

The advice of a married woman, the busy mother of two children, is: Go ahead and have your hair bobbed. You'll never be satisfied until you do. Just think, in fifty years from now, when you are a great grandmother, and your little granddaughter asks you if you ever had your hair bobbed when it was the style back in 1924, and you have to say, "No, dear, I didn't." She will think you must have been behind the times.

My hair has been bobbed for a year, and I would not have it otherwise. My husband was much opposed to the idea. All my friends were having theirs done, and I did have such a keen desire to know how I would look with my tresses cut. One day I marched bravely to the hair dresser's. It took lots of nerve to sit there and see myself being separated from something which had always been so much a part of me. I had visions of my husband's leaving me. However, after my hair had been shampooed and curled, I felt much better, and started for home reassured.

After the first shock my husband admitted that he liked it. Sometimes, just to tease, I tell him I think I'll let it grow again, and you should hear him!

I look much neater in the morning, and my husband says I look years younger. M. R. M.

Husband Likes It.

Have I bobbed my hair? Well, I guess yes. This is the age of freedom, and why any woman wants to be shackled by a head of long, unsanitary hair is beyond me!

It's a mighty comfortable feeling when dancing or indulging in any other activity, to know that no matter if one's hair does become mussed up, it can't tumble down. I would not have my long hair again and be compelled to wear it that way for a thousand dollars—and I need the money, too. My husband thinks my bob becoming, and tells me every few months not to let it grow out as some are doing.

I did not consult my husband when I had my hair shorn, as we believe that each individual is the maker and the manager of his own fate; if I had shaved my head and painted a spider on it, it would not have made any difference to my husband; he never consults me about the style of his hair cuts, so why should I go to him for advice? Besides, half these husbands who rave about bobbed hair secretly admire it, as in the instance of my neighbor who bobbed her hair against her hubby's wishes and then decided to let it grow ,and was talked out of it by the same husband!

As for me, never again shall any tantalizing hair pin touch my scalp. F. R.

Brought Him to Terms.

Bobbing my hair did what I planned to do this leap year if my beau didn't get busy and propose! I'd been going with him some four years, waited patiently until I felt he was able to support me. Then, seeing he seemed to take me as a matter of fact, I decided to give him a jolt. I bobbed my hair. It was becoming. My folks fully approved, for it took years off my looks. Other boys became interested. I accepted their invitations and glowed with good times. My beau began to sit up. Flowers and candies he sent me, eagerly sought dates, and two two months after my bob asked me to marry him, hastily placed an engagement ring on my finger, and made me set a definite date for our marriage. L. S.

Between Two Threats.

Do I like bobbed hair? I adore it, but there are two such good reasons why I don't bob my own.

First, my husband dislikes it so thoroughly that he says if I do I will have to go to my mother's and stay until it grows long again.

Second, my mother dislikes it so much that she tells me I can't come home if I have it cut.

I can't sleep on a park bench in March. T. B.

Never Been Sorry.

My hair has been bobbed for two years. I had it cut while teaching school in a little mining town. Why did I do it? For the most foolish reason in the world—because I got a thrill watching a girl I knew push her hair upward with a comb after she had curled it. I thought I'd like the sensation of doing that every morning instead of dressing my hair.

My feelings during the actual operation were mingled, and rather difficult to define. I think the uppermost thought was, "How can I face everybody tomorrow?"

The barber had come to our rooms to perform the ceremony. I was sitting in front of a mirror. The barber's apron was tight around my neck. My face is quite round, and when he parted my hair in the center I looked like a moon. I lost no time in fluffing up the hair as soon as it was cut, which was a great improvement. And after a shampoo I was more than satisfied with the result.

Every one tells me it is becoming, and certainly it is comfortable. I've never been sorry I did it. K. C.

Acting on Impulse.

For weeks I pleaded with my beau for his consent, but all in vain; he hated bobbed hair on young women. One evening we quarreled; no, not over the bobbed hair question, but we quarreled and he left the house—angry.

Two days later as a result of the quarrel and acting wholly upon a sudden impulse I had my hair bobbed. At a dance to which I accepted the company of a young man not my beau, I received many compliments. As I am small and my hair naturally curly, the bob is becoming.

Was it jealousy or the fact that he had caught sight of my bobbed hair on the street that made my beau call up and ask for a date? Whichever it was, he came and liked my bob—and me.

Am I sorry? No! And, by the way, girls, and mothers, too, isn't it a grand and glorious feelin'? R. S.

Nerve Always Fails.

Ever since bobbed hair has come in vogue, I have been thinking of having my auburn locks bobbed, but somehow or other I just lose my nerve when the time comes to have it done.

Several times my husband, who does not object to bobbed hair, has accompanied me to his favorite barber shop to get that long felt wanted bob, but always my nerve failed me.

I am the mother of two children and have decided that the next time I take my little boy to the barber's I will get that long awaited bob—providing I, womanlike, don't change my mind once more. M. B.

O, DON'T YOU REMEMBER—



O, don't you remember the panthers, Ben Bolt,
The wild cats, the rattlesnakes' cave
That pa seen in his youth?
If he told us the truth,
O, wasn't pa terrible brave?

A FRIEND IN NEED
by Sally Joy Brown

I want to be the medium through which the friend in need and the friend indeed may be brought together. If you have more clothing than you need, or furniture or furnishings that will not, and you would gladly give it if you knew how to go about it, write to me and I shall be happy to be of service to you who are in need.

When information is wanted, send a stamped, addressed envelope about to accompany the request. Please do not send articles to The Tribune. But write for the address of the applicant, and send direct.

This department appears every day in the Daily Tribune.

YOUR POWER FOR GOOD.

IF YOUR little son or daughter is outgrowing a coat, suit, or dress, what are you going to do with the discarded garments?

Really, there isn't much to do with them, is there? Why not let me put them into service where they will be godsends to some poor family! Just think of what these outgrown garments, patched and made serviceable, will mean to some poor mother who can't buy anything for her little ones who are plowing through snow or slush, with holes in their clothes and shoes, without warm underwear and overcoats! Can you get a tenth of the good out of these garments in any other way that you can by letting me place them among deserving families?

The same is true of infant clothing—we can use it where it will meet some great need. Many mothers keep infant clothing for sentimental reasons, but wouldn't it be finer to let it make life more comfortable for some other little one?

Think over what you have. Imagine poor families needing literally everything, and unable to meet rent and food expense in the way health demands. Then you'll see what a power for good you have in your possession. And when you see that, I'm certain you'll let me know what you'll do to help!

No One to Help.

"I am writing for a friend of mine who is badly in need of clothes for an 8 months' old baby and herself. She is a poor girl who has no one to support her except an invalid husband who is not able to work, and it is a shame the condition this family is in. They only have a cabin, and as the things couldn't be sent there it would be better for anything given them to be sent to me. I do hope you can do something for her. Mrs. S."

I hope wardrobes will be looked over and bundles wrapped up for the friend for whom Mrs. S. pleads.

Almost in Rags.

"Will you please ask your readers for clothes for my 5 year old boy? He has one suit of underwear, which I can no longer patch, and he needs trousers and blousse—in fact, everything. I have two other boys, 7 and 8, and a girl 9 months old. My husband has been sick and with the small wages he is now earning, I cannot buy clothes. The 5 year old boy is almost in rags. Mrs. F."

May I ask those who have clothing their little boys have outgrown to gather it together and send to me for Mrs. F.'s address?

Must Be Taken Soon.

"I have a reed baby carriage, a full sized bed spring and mattress, and a baby bed to give to anybody who will take it right away, as I am going to move soon. Please send some one as soon as possible. Mrs. L. L."

Thank you, Mrs. L. Your offer will be heartily welcomed by some mother.

Alluring Book Offer.

"I wonder if you could help me to find the place where ten bound volumes of Scribner's magazines, 1901 to 1905 inclusive, would be most appreciated. I had thought of a hospital, but fear the volumes are too heavy to be practical there. I have a number of smaller books, some of them text books, some children's story books, some school editions of the classics, available for any one who would come for them. Please instruct those interested to phone for an appointment before calling. E. P. M."

Thank you, E. P. M. This is indeed a most alluring book offering!

Paints to Give.

"I have some china paints, such as we used to use a few years ago, that I will be glad to offer. There are some brushes also. Mrs. O. S."

Some student in china painting will be grateful for your donation, Mrs. S.!

Doesn't Dry Out Hair

ARO-CO COCOANUT OIL SHAMPOO

Caro-co Cocoanut Oil Shampoo contains no excess of alcohol, is absolutely harmless; will not hurt the hair in any way, or change its color. It's a scientific wash suit and a delightful shampoo, used by discriminating men and women everywhere. Price 50c. Ask your dealer.

Caro-co Laboratories Union, S. C.



Becker-Ryan & Co
HALSTED & 63RD STS

Double "S. & H." Stamps every day until noon. No mail, phone or C. O. D. orders on advertised items.



Sale of 5,000 Pieces Aluminum Ware

Factory purchase of 5,000 pieces first quality aluminum cooking utensils, on sale at a substantial saving. New improved shapes, highly polished. Values to $1.00.

Coffee Percolator, Colonial Shape, 1½ qt. size..
Dish Pans, Rounded Edges, 10 qt. size.....
Colonial Double Boilers, 2 qt. size.....
Double Roasters, Round Shape, family size...
Colonial Water Pitcher, 2½ qt. size.....
Lipped Sauce Pan Sets, 3-Piece Set.....
Colonial Sauce Pans, 4 qt. size, Colanders.....
Mixing Bowls, 4 qt. size, 3-Pc. Mixing Bowl Sets..

69¢

Extra salespeople have been provided to serve you promptly. Make our your list now. On sale Monday, choice, 69c.

Princess Slips — Made of high lustre sateen, in black and navy, shoulder straps of self material, 1.45

Fountain Pens — Odd lots of Fountain Pens and Automatic Pencils, with clip or ring, assorted sizes; values to $4. Your choice, 1.48

Nemo Corsets — Odd lots of discontinued models, not in all sizes. On sale Monday only, choice, 2.95

New Spring Dress Fabrics

Splendid Selection of the Season's Newest Creations at Worth While Savings

Crepe de Chine — All Silk Crepe de Chine, in every wanted shade and color, dependable quality, 38 to 40 inches wide, yard, 1.69

Checked Velour — Oblong Checked Velour, all pure wool quality, in tan and brown combinations, 54 inches wide, yard, 2.98

Silk Crepes — Beautiful Silk Crepes, for blouses and dresses, in a great selection of original new patterns, yard, 1.25

Table Cloths — All Linen Scotch Damask Table Cloths, satin finish; full bleached, hemstitched all around; size 66x66 inches. Each, 3.98

Zephyr Ginghams — Imported Scotch Zephyr Ginghams, in handsome new plaid and check patterns, 38 inches wide; an exceptionally low price for Monday, yard, 28c

Linen Crash — All Linen Crash, very absorbent, for kitchen and roller towels, full bleached, yard, 18c

Ruffled Curtains — Dainty Ruffled Curtains, made from highly mercerized Marquisettes, 2½ yards long, with tie back, hangs perfectly. Pair, 1.25

Bullion Fringe — Silk Bullion Fringe, to match your draperies, 2 inch heading, in every wanted shade and color; yard, 39c

Art Silk — Sunfast Art Silk, in charming damask patterns, in blue, gold, brown, tan and mulberry combinations, 50 inches wide, yard, 2.09

Children's Underwaists — Children's Muslin Underwaists, well taped, tabs for hose supporters; regular 50c value, 29c

Children's Bloomers, Chambray Skirts, with muslin waist attached; sizes 2 to 6 years, 19c

Infants' Flannelette Pinning Blankets, muslin band, shell stitched edge, at 24c

Women's Handkerchiefs — Women's Embroidered Corner Handkerchiefs, in white or tints, also men's plain white handkerchiefs, worth double. Each, 5c

Women's Comfort Oxfords — Comfort Oxfords that are stylish and durable. Made of soft vici kid with flexible hand turned soles, wide and most comfortable military heels; rubber top lifts, all sizes; great value; Monday, 2.49

Neponset Floor Coverings 59c

Heavy weight Neponset Felt Base Floor Coverings, 3 yards wide, will cover average size room without piecing; absolutely water proof; lies flat without tacking. In a variety of attractive designs. Very slight imperfections of 90c grade, sq. yard.

Wilton Velvet Rugs — Superior Quality Seamless Wilton Velvet Rugs, closely and firmly woven, the designs and colorings are reproductions of finest French Wilton Rugs. Because of slight misweaves (scarcely noticeable), we place them on sale at a great reduction. Size 9x12 ft., regularly at $45.00. Monday, 32.98

Felt Base Squares — Extra Heavy Felt Base Squares, water and rot proof; will not "curl" or "kick up"; in an excellent assortment of patterns and colorings. Very slight imperfections; 6x9 ft., 1 Piece, 2.49; 9x12 ft., 2 Pieces, 4.95

Inlaid Linoleums — Durable Quality Inlaid Linoleums, patterns clear through to back; cannot wear or rub off, pleasing patterns; substandards of $1.50 values; 98c sq. yd.

Coverall Aprons — Up to $2 Values. Women's Coverall Dress Aprons, made of very fine quality gingham, in novelty plaid and stripe patterns; deep, rich colors; trimmed with hemstitching, hand embroidery, organdies and piping; worth up to $2. Monday at 1.24

Rick Rack Braid — WHITE, COLORS AND COMBINATIONS, Yard, 1c

Starnap or Snap Fasteners, 6c
3-in-1 Polish, 9c
Duplex or Jiffy Safety Pins, 7c
Cushion Collar Bands, all sizes, 9c
Darning Cotton, all colors, 3c
Children's Bunny Body Waists, 29c
Wire Hair Pin Cabinets, 300 in box, 11c
Invisible Hair Pins, 35 in tube, 3c
Kleinert's Dress Shields, at 29c
Plain or Hot Stickerei Trimmings, bolt, 7c
Hard Rubber Dressing Combs, 19c
Tatting Edging, all colors, bolt, 12c
Mercerized Rick Rack, all colors, yard, 1½c

Wax Lunch Rolls, Dozen, 22c

Women's Silk Gloves — Women's Long Silk Gloves, in black, white, pongee, gray and beaver; Paris Point embroidered backs; all sizes; a $2.00 value, 1.39

Women's Gowns — Women's Mother-Hubbard Gowns, made of closely woven muslin, embroidery edging. Sizes 16 and 17, at 89c

Boys' Corduroy Suits — Made from genuine "Crompton" Corduroys, in belted Norfolk, Oliver Twist and Middy styles, in navy blue, brown, tan and taupe, neatly trimmed with ties, fancy braids and novelty gimpes. Sizes 3 to 10 years. Worth almost double! Monday at 1.98

Men's Overalls and Jackets — "Federation" Brand Overalls and Jackets, made from non-shrinkable blue denim, heavy weight, fast color, double stitched throughout; Union made. Sizes 1 to 36 to 44. Garment, 1.85

Men's Work Shirts — Durable, Comfortable Work Shirts, made from closely woven, fast color chambray, double stitched, reinforced at all points of excessive strain; faced sleeves. Sizes 14½ to 17. Monday, 66c

Shopping Bags — Large size Shopping Bags, made of black leatherette, lined or unlined, large and substantial; choice, 29c

Men's Elastic Ribbed Union Suits, ecru color, medium weight, long sleeves; ankle length; sizes 36 to 46. Garment, 1.29

Women's Lisle Hose — Women's Full Mercerized Lisle Hose, sport rib, with silk embroidered designs; all sizes, pair, 49c

Men's Lisle Hose — Men's Full Mercerized Lisle Hose, "Black Cat" and Holeproof brands, in black and colors, pair, 29c

Boys' Hose — Extra heavy, fast black; sizes 6 to 10½; on sale Monday at, pair, 27c

Infants' Hose — Infants' Very Fine Quality White Cashmerette Hose, pink or blue heel and toes. Sizes 4½ to 5½; pair, 21c

Women's "Phoenix" Silk Hose — High Grade Silk Hose, with lisle garter tops, high spliced heels; double soles, in black and newest colors; all sizes. Pair, 1.50

Children's Union Suits — Odd lots, in white, cream and ecru, sizes 2 and 4 only. On sale while they last, each, 39c

Children's Bloomers — Children's Jersey Ribbed Bloomers, black only, elastic at knee, band top. Sizes 2 to 12 years. Monday, 12c

Infants' Wool Mixed Shirts; silk stripes; shell trimmed; button front; sizes 2 to 6; Monday, 47c

Women's Union Suits — Women's Medium Ribbed Union Suits, also low neck; sleeveless or Dutch neck; elbow sleeves; styles knee or ankle length. Sizes 36 to 44. On Sale Monday, 79c

Women's Fine Ribbed Vests; full bleached; low neck; sleeves; shell trimmed tops; large sizes; each, 17c

Women's Hand Bags — Fashionable styles in women's Leather Hand Bags, smart pouch styles, in plain and fancy grains; choice of black, brown, grey and tan, fitted with mirror and change purse. Choice, 1.88

Women's Neckwear — Very latest styles in Women's Gauntlet Collar and Cuff Sets, fashioned from linens and organdies. On Sale Mon., 49c

Pleated Ruffling — Crepe de Chine Pleated Ruffling, in solid and combination colorings, 3 inches wide, scalloped edges. Yard, 89c

BECKER-RYAN & CO., HALSTED AND 63RD STS.



Nature— The Supreme Cosmetician

Nature is the artist of the ages. She paints in colors of matchless beauty. Her masterpiece is youth.

Man cannot hope to surpass her art. For the roseleaf loveliness of a girlish cheek, a bizarre mask of a complexion must always be a poor makeshift.

Yet, happily for the desire feminine to remain forever young, there *are* toilet requisites which *assist* Nature in bringing out your true, *natural* beauty!

Thus subtly do LUXOR REQUISITES *aid* Nature. Matching the shade of the blood glowing through the skin, LUXOR ROUGE PARFAIT, *in any light*, brings forth the natural, delicate flush of health. The feathery, clinging softness of LUXOR COMPLEXION POWDER adds that even, velvety texture, so needlessly the despair of middle age.

If *you* have not yet discovered LUXOR, ask today at your drug or department store or beauty shop! See also the LUXOR creams, perfumes, and specialties.

LUXOR Limited
PERFUMERS
Paris Chicago New York

Luxor

TOILET REQUISITES OF ENDURING CHARM



WOMEN! WARNING! DON'T BE FOOLED

Beware! Not all Package Dyes are "Diamond Dyes"—Refuse Substitutes!

Diamond Dyes

Always ask for "Diamond Dyes" and if you don't see the name "Diamond Dyes" on the package—refuse it—hand it back!

Each 15-cent package of "Diamond Dyes" contains directions so simple any woman can dye or tint skirts, dresses, waists, sweaters, stockings, kimonos, coats, draperies, coverings—everything new, even if she has never dyed before. Choose any color at drug store.

Truly— We Are The Home Of Home Outfits

Our Guarantee A Surety of Service

WE DO NOT ONLY by word of mouth give you a guarantee, but because we do regard our guarantee to the point of making it positive, we attach to every article bought of us, a metal tag as illustrated below. This we believe, should convince the most skeptic that "OUR GUARANTEE" means all that the word implies.

That the word is misapplied and much abused in many instances we need not remind you. But we can truthfully say, the strict adherence to "OUR GUARANTEE" in the fullest sense has made for us thousands of satisfied customers. It has also been an important factor in the upbuilding of our business to the extent that we are today enjoying the largest furniture business in the history of our 58 years' experience.

There *is* a difference in furniture. Please be advised of that fact. *Good Furniture* can be sensed by even the casual buyer, but even so, there is still an *additional invisible* something in construction, in the assembling, in the finish of our furniture that spells *longer wear, greater durability*

Measuring *value* by length of *service,* it is real economy to buy *our* quality of *home needs.*

Go to Our Store Nearest Your Home

THIS ARTICLE Spiegel's GUARANTEED

Open an Extended Account



Ludlow Royal Walnut Dining Room Suite

Unfortunately we are unable to illustrate the effectiveness of the black and terra chrome decorations as they are applied on this Ludlow Royal walnut suite. The same effect has, heretofore, been equalled only on those suites generally sold for nearly twice our price. To convince yourself we invite your inspection.

45 x 60 inch Top Table
5 side chairs, 1 arm chair
Tapestry covered seats $135

66 inch Buffet to match $95
Silver Cabinet [not illustrated] . . $65
Cabinet Serving Table $35

The cabinet work, design and finish of this suite makes it worthy of our guarantee tag. For your convenience this suite is on display at all our stores.

The Davenport and Either Chair

$167 Covered with cut velour in your choice of blue, taupe or walnut color—construction worthy of our guarantee—soft, luxurious seats—full length davenport—chairs of liberal proportions—this suite is an excellent value. The frame as illustrated is finished in high-light brown mahogany.



DOWNTOWN STORE
115 South Wabash Avenue
Near Monroe Street—Open Saturday Evening

SOUTH SIDE STORE
Ashland Ave. and 48th St.
Northwest Corner—Open Thurs. and Sat. evenings

SOUTH CHICAGO STORE
9133-35 Commercial Avenue
Near 91st Street—Open Thurs. and Sat Evenings

Spiegel's

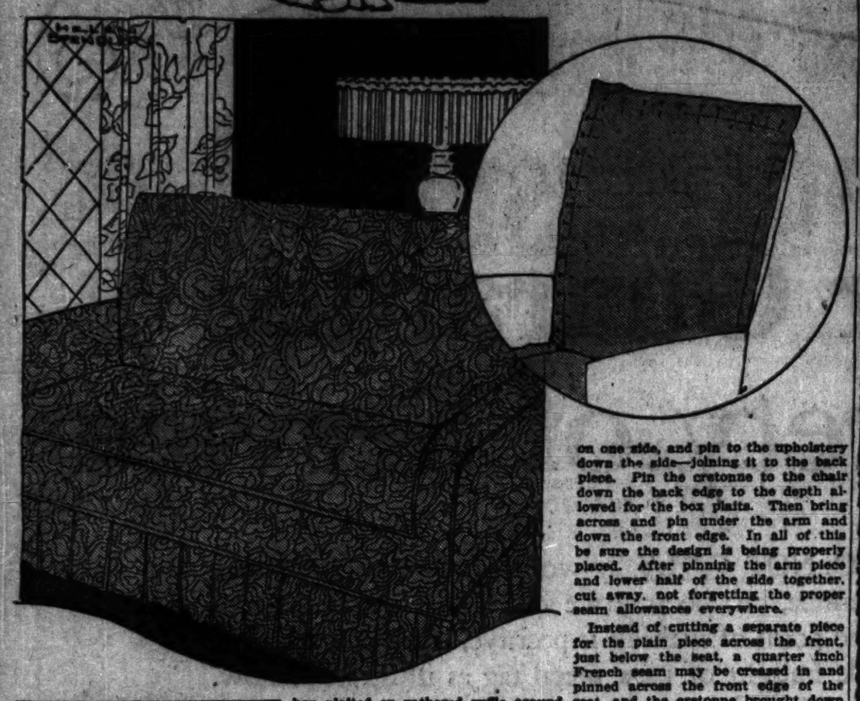
Go To Our Store Nearest Your Home

NORTH SIDE STORE
3243-45 Lawrence Avenue
Near Kedzie
Open Tuesday, Thursday and Saturday Evenings

NORTHWEST SIDE STORE
2023-35 Milwaukee Avenue
Near Armitage Avenue
Open Thursday and Saturday Evenings

Practical and Fancy Needle Work

By Clotilde



What is your sewing problem? Do you have trouble in following a pattern? Do you find difficulty in making a skirt hang evenly or making a sleeve that doesn't twist? If there is anything you would like to know about these or other problems of needlework write to Clotilde, The Tribune Chicago.

COVERS FOR FURNITURE.

CRETONNE makes beautiful slip covers for chairs or davenports that are still good, except for soiled or faded materials. It makes equally pretty covers for wicker or wooden chairs, and the work is not especially difficult.

If one has beautifully upholstered furniture, why not make slip covers of chintz or cretonne for summer? Take one of those comfortable overstuffed chairs, for instance. You can measure quite accurately the number of yards needed. Take the length from the top of the chair in the back, to the floor—from the top of the back to the seat—the seat measure and the depth of the front boxing—the length from the top of the arms to the seat, and on the outside, from the top of the arms to the floor, and then measure for the box plaited or gathered ruffle around the bottom.

Probably enough will come off of some of the pieces to cut the narrow front pieces from the arms to the ruffle in the front.

Lay a width of the cretonne on the back of the inside of the chair, taking care that the design is right side up and its most prominent part in the center of the back. Pin it to the upholstery, allowing plenty for a seam at the top, and pin the cretonne to the chair, down to the seat. Cut it off across the bottom of the back allowing several inches to tuck in well. Then cut off down each side, allowing for a three-quarter inch seam on each side. Next fit the seat of the chair, pinning it to the lower edge of the back and allowing the same amount for tucking in. Pin the seams together on the right side, with raw edges showing. Then fit the cretonne over the arms, letting the seam come on top or on the outer side, under the top of the arm. Pin in place to the back and seat, allowing for tucking in across the bottom.

Then start at the top of the back on one side, and pin to the upholstery down the side—joining it to the back piece. Pin the cretonne to the chair down the back edge to the depth allowed for the box plaits. Then bring across and pin under the arm and down the front edge. In all of this be sure the design is being properly placed. After pinning the arm piece and lower half of the side together, cut away, not forgetting the proper seam allowances everywhere.

Instead of cutting a separate piece for the plain piece across the front, just below the seat, a quarter inch French seam may be creased in and pinned across the front edge of the seat, and the cretonne brought down to the ruffle part and cut off. Enough should come off the side pieces to cut the narrow front strips that run down from the top of the arm to the ruffle in the front.

The outside back may be cut in two pieces, fitted well to the side pieces, lapped down the middle of the back, left open, and fastened with snaps This permits it to be removed easily

The next step is to baste the entire thing together, carefully and try it on the chair. When certain you are right, the stitching is done.

One may finish the seams in one of two ways: They may be bound, or a rather nice finish is to turn the raw edges in towards each other and overhand together instead of basting. Then stitch the seams together where the bastings are and a second row is put in, just on the edge. This makes a strong cover and a most attractive one. The ruffle is seamed on and finished the same as the other seams.

This may be applied to any piece of furniture. Go slowly, pin, and plan carefully and don't cut until you are sure you have not forgotten any part of what you are to do.

WOMEN'S WORK THE WORLD OVER

Miss Eleanor Vredinburgh of Freehold, N. J., is the first woman to bring a seaplane into France.

Ruth St. Denis, the noted dancer, will open free dancing classes for poor children in New York and Los Angeles.

Of the 28,771 new accounts opened in 1923 at the Philadelphia Savings Fund society, 15,195 were by women and 13,576 by men.

Philadelphia girls have the smallest feet of any girls in the United States, while Chicago lassies still lead in the largest sizes.

Miss Mabel Stark of Bridgeport, Conn., is probably the only woman in the world who makes a business of breeding tiger cubs.

Miss Mary V. King, a registered nurse, has announced her candidacy for the mayoralty nomination in Boston and has promised, if elected, to donate her salary to charity.

More than 32 per cent of the outstanding stock of the Pennsylvania railroad is held by women, the total number of stockholders among the feminine sex being 69,826.

Miss Mary G. Collins, ordained recently as the minister of the North Bow Congregational church in East London, is the first woman ordained to have sole charge of a Congregational church in Great Britain.

Miss Dorothy Jewson, a member of the British house of commons, walked 115 miles to fulfill a speaking engagement rather than ride on the trains being operated by strikebreakers.

Will H. Hays to revolutionise the motion picture theaters of the south into community centers for the public.

Miss Annie Furuhjelm, leading Finnish suffragette member of the riksdag, is making a determined fight for the repeal of the dry law in that country.

In Turkey a husband is forbidden to give his bride more than two costumes.

Though she is now 104 years of age, Donna Madelena Dotti of Florence, Italy, is still able to take care of her correspondence, read, and make narrow bobbin lace.

Maryland's only woman legislator, Miss Mary E. Risteau, claims to be a better dirt farmer than Senator Magnus Johnson, and challenges the latter to a milking or plowing contest.

While women formerly were interested in furs only from the standpoint are conducting fox farms and participating in the industry down to the selling of the finished product.

The election of Mrs. Frederick Wiggin and Miss Elizabeth Hall to the vestry of St. Paul's church, New Haven, is the first instance in Connecticut of giving women representation in the vestry of the Protestant Episcopal church.

Miss Alice Englehardt of Cincinnati, O., who has been given a place on the list recently compiled of the ten best business women in the United States, not so long ago was working for $4 a week. Now she is secretary of a large shoe manufacturing concern.

Mrs. Warren G. Harding, widow of the late President, is to become an associate editor of the Marion Star and plans to write over her own signature for the newspaper which her husband conducted for thirty-five years.

At the age of 100 years, Mrs. Anna Saunders is an active member and partner in a successful laundry business in New York.

of purchasers and wearers, many now

Mrs. Elizabeth Werlein, New Orleans society woman, has been appointed by

Stop Rheumatism with RED PEPPER

When you are suffering with rheumatism so you can hardly get around just try Red Pepper Rub and you will have the quickest relief known.

Nothing has such concentrated, penetrating heat as red peppers. Instant relief. Just as soon as you apply Red Pepper Rub you feel the tingling heat. In three minutes it warms the sore spot through and through. Frees the blood circulation, breaks up the congestion—and the old rheumatism torture is gone.

Rowles Red Pepper Rub, made from red peppers, costs little at any drug store. Get a jar at once. Use it for lumbago, neuritis, backache, stiff neck, sore muscles, colds in chest. Almost instant relief awaits you. Be sure to get the genuine, with the name Rowles on each package.

STOMACH UPSET?

Get at the Real Cause—Take Dr. Edwards' Olive Tablets

That's what thousands of stomach sufferers are doing now. Instead of taking tonics, or trying to patch up a poor digestion, they are attacking the *real* cause of the ailment—clogged liver and disordered bowels.

Dr. Edwards' Olive Tablets arouse the liver in a soothing, healing way. When the liver and bowels are performing their natural functions, away go indigestion and stomach troubles.

Have you a bad taste, coated tongue, poor appetite, a lazy, don't care feeling, no ambition or energy, trouble with undigested foods? Take Olive Tablets, the substitute for calomel.

Dr. Edwards' Olive Tablets are a purely vegetable compound, mixed with olive oil. You will know them by their olive color. They do the work without griping, cramps or pain.

Take one or two at bedtime for quick relief. Eat what you like. 15c and 30c.

Dr. Edwards' OLIVE Tablets

Any Hair Now Easily Removed

Don't suffer another day with superfluous hair. Use tried and proved Del-a-tone—always sure, and safe. To remove any growth of hair apply in smooth paste, wash off, and marvel at the difference. A scientific preparation in use for 14 years, made by The Sheffield Co., 536 Lake Shore Drive, Chicago. At drug and department stores or sent prepaid in plain wrapper for one dollar. Be sure to insist on

DEL-A-TONE

Removes Superfluous Hair

How I Made the Best Grape Jelly I Ever Tasted

Took me only ten minutes, and I did it in Winter with Bottled Grape Juice at one-half the usual cost.

By ANN PROCTOR

I used to make up a lot of grape jelly every year, but it was hot, tiresome, worrisome and uncertain work. Often a whole day's work was wasted simply because my jelly wouldn't jell. I loved grape jelly and my children preferred it to all other kinds, but we had to give it up because the work was too hard and I couldn't afford to buy it at the store. Then one day a friend told me about Miss Alice Bradley's recipe for making grape jelly from bottled grape juice. She said it could be done in ten minutes at a cost of less than ten cents for a half-pound glass, and was the best grape jelly she ever tasted. I knew that Miss Bradley was Principal of Miss Farmer's School of Cookery, Boston, Mass., and was sure that any recipe of hers must be right, so I tried it, with the result that I agreed with my friend. It was unquestionably the best grape jelly I ever tasted. The reason grape jelly made in this way is so much better than usual is because it is made from the pure juice of fully ripe grapes—the flavor is not boiled away. This is Miss Bradley's

GRAPE JELLY RECIPE

Into a saucepan put 4 cups bottled grape juice, add 5 cups sugar, and stir until dissolved. Bring to boiling point, add 1 cup (1 bottle) CERTO, stir thoroughly and bring to boiling point over a hot fire. Boil hard for one minute, stirring constantly. Remove from fire, skim and pour into sterilized glasses.

This is only one of nearly a hundred special recipes found in the book on Jams, Jellies and Marmalades prepared by Alice Bradley, Principal of Miss Farmer's School of Cookery, Boston, Mass. Other recipes in this book which make a special appeal to the housewife at this time of the year are those for making jams from canned and dried fruits, such as dried apricot jam and fig jam. Then there are recipes for making other jellies from canned and bottled fruit juices as well as for making all kinds of jams, jellies and marmalades from fresh fruits, including orange and grapefruit.

Try this new recipe just to give your family a treat, and if you are interested in making the very finest jams, jellies and marmalades, many of them entirely new, at the lowest cost and with the least labor, write for a free copy of Alice Bradley's 24-page book, illustrated in six colors, "Jam, Jelly and Marmalade Making," to the Douglas-Pectin Corporation, Room 480-A, Granite Building, Rochester, N. Y. Better write today and get your copy at once so you can try some of the other new recipes for your daily menus.

IMPORTANT—CERTO is pure, concentrated fruit pectin, made entirely from fruit, and supplies the jelly-making property which is lacking in many fruits and fruit juices. That is why jams and jellies made by the short boiling CERTO process look better, taste better, are more easily made and cost less.

Hendryx Brass Bird Cage $4.88



Hangover style, with fine wire guard, detachable base and removable drawer. Wieboldt Stores.

W. A. WIEBOLDT & CO.

MILWAUKEE AVE AT PAULINA ST — 2 STORES — LINCOLN, SCHOOL AND ASHLAND

Rub-No-More Laundry Soap 10 bars 42c



10 bar limit and none delivered. Wieboldt Stores.

Very Special Selling of MARY ADAMS SHOES



Dress Oxfords
Strap Pumps
Comfort Oxfords and
Strap Slippers
$4.23 Pair

MARY ADAMS Footwear embodies both comfort and style at a moderate price. These shoes are especially adapted to heavier women, each pair having high arches supported by steel arch supports. There are smart styles for every occasion.

This wonderful assortment includes fine quality brown kid, black kid, Airedale suede and all patent.

Hand turned soles, Goodyear welt soles, choice of Cuban or low heels.

Wieboldt Stores.

New Spring SUITS

Matchless Values at This Unusually Low Price

$23.75

Sizes 16 to 44



$23.75 $23.75

SUITS with varying coat lengths are developed of Tricotine or Poiret Twill in tailored or more dressy models, and may be had in Tan, Navy and Gray with handsome Crepe de Chine linings.

The two lovely models pictured are typical of the smart youthful styles found in this remarkable assortment priced at $23.75.

Wieboldt Stores.

Undergarments

For Children

Choice Each 58c



A SPECIAL sale of children's fine quality Muslin Undergarments consisting of

Billie Burkes Princess Slips Gowns and Combinations

ALL cut full and neatly trimmed with dainty lace and embroidery. Flesh or white.

Sizes 2 to 6 and 8 to 14 years.

Wieboldt Stores.

Mayflower Shaped Dinnerware—Special



100 Piece Set $16.88 | 50 Piece Set $8.93 | 22 Piece Set $4.97

THE opportunity to secure a Mayflower Shape Dinner Set at these tremendous price reductions is very unusual. Every piece is perfect and comes in pure white semi-porcelain with a 2 gold line decoration and traced handles.

Also sold in Open Stock.

Wieboldt Stores.

9x12 Axminster Rugs

$32.43



FOR durability and beauty these fine quality rugs are unsurpassed. They are firmly woven, with high pile and soft, lustrous finish, in colors and designs that are exceptionally attractive.

This special underselling is limited to one day only and should not be overlooked.

Wieboldt Stores.

Shinola Products



Dauber and Polisher, Set

23c

A genuine Bristle Dauber to remove dirt and apply polish. The lamb's wool polisher will produce a brilliant, lasting shine. Most remarkable value.



Shoe Shining Cabinets

68c

A limited number of Shinola Shoe Shining Cabinets to be sold for less than the cost to manufacture.

Wieboldt Stores.



SHINOLA
A Lasting Polish

6c

A wax and oil polish, which softens and preserves the leather; all colors may be had in this well known polish.

Electric Vacuum Cleaner

The Greatest Money Saving Offer Ever Made on the

Aladdin

Tomorrow You Can Buy a Regular $57.50 Value for Only $29.75



THIS remarkable price was brought about only by a large and direct purchase from the manufacturer which eliminated the jobbers' profit, salesmen's commission, warehousing and other expenses. Never before has the public had an opportunity to buy a quality vacuum cleaner at so low a price.

Thousands have bought this same cleaner and have paid $57.50 for it. Tomorrow is your opportune time to save just about half.

Terms as low as $1.25 per week

Place your order early to insure desired delivery

Wieboldt Stores.

Sale of Enamelware

93¢



EVERY piece of this pure-white, seamless porcelain ware is triple coated and represents a most unusual bargain at this sensationally low price. Products of one of the country's foremost manufacturers.

1½ qt. Rice Boiler, enameled cover.
11 qt. Water Pail, wood bail handle.
10 qt. Round Dish Pan, strong side handles.
6 cup size Coffee Pot, enameled cover.
3 piece Sauce Pan Set, 1, 1½, and 2 qt. sizes.
4 qt. Coiver Kettle, enameled cover.
6 qt. Straight Stock Pot, with cover; strong side handles.
Large size Colander, finely perforated.
2 qt. Water Pitcher.
1 qt. Berlin Tea Pot, enameled cover.
10 qt. Preserving Kettle, wood bail handle.
3 piece Mixing Bowl Set, ½, 1, and 1½ qt. sizes.

Wieboldt Stores.

Furniture—Low Priced



7 Piece Queen Anne Dining Room Suite

Golden oak, Jacobean oak or walnut finishes; 45x60 inch table, 6 ft. extension, and 5 side chairs with arm chair to match. $84.36



3 Piece Parlor Suite

(As shown) In walnut, mahogany or golden oak finishes; upholstered with genuine blue or brown leather. $83.14

3 Piece Steel Bed Outfit



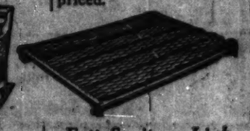
Has 2-inch post bed in Vernis Martin or white enamel finishes; sanitary link fabric bed spring and a cotton mattress; complete, set. $23.43



Chan-L-Iron Gas Range

$33.73

With 16-inch bake oven and broiler; white splashers above burners and door; very specially priced.

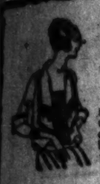


Fett Sanitary Link Fabric Bed Springs

Dustproof and rustproof; $5.71 all sizes.

Double Deck Coil Springs

Made of hard tempered steel; coils fastened to an all steel frame; $9.17 all sizes.



Georgette Blouses $1.69

These dainty blouses are beautifully hand embroidered and are offered tomorrow at less than cost of materials; while they last. Wieboldt Stores.

Women's Hemstitched Handk'chiefs Each, 5c

White with colored embroidery; slightly imperfect. Regular 15c value. Wieboldt Stores.

Shoe Repairing

Men's oak leather half soles and Wingfoot Rubber heels, $1.25

Women's oak leather half soles and Wingfoot Rubber heels, $1.15

Goodyear Welt Process. Wieboldt Stores.

W. A. WIEBOLDT & CO.

MILWAUKEE AVE. AT PAULINA ST. 2 STORES LINCOLN, SCHOOL AND ASHLAND

Popular Copyright Books 54c

All the late titles of best sellers. Wieboldt Stores.

Wrisley's Lilac Vegetal 49c

Wonderfully refreshing after shaving. Wieboldt Stores.

Mavis Toilet Water 87c

Very special for Monday. Wieboldt Stores.

Tooth Brushes 16c

Exceptional quality. Wieboldt Stores.

Home Sewing Week Brings Many Unusual Values

Women's Silk and Silk Fiber Hose Pair 47c



Double silk soles; high spliced heels; seam backs; black and assorted colors. Wieboldt Stores.

Men's Fine Lisle Seamless Hose Pair 24c



Double soles, high spliced heels; white, gray, black, cordovan and champagne; all sizes. Wieboldt Stores.

Men's Four-in-Hand Neckties 69c



New shapes and pleasing colors; $1.00 value. Wieboldt Stores.

Sale Odd Size Window Shades Each 34c



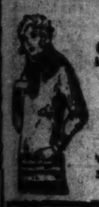
Mounted on guaranteed rollers; choice of colors. Wieboldt Stores.

Womens Band Top Union Suits 63c



Also included in this lot are vests and pants. Choice of each, special, 63c. Wieboldt Stores.

Women's Pure Wool Sweaters $2.69



Slip-over style, with collars; assorted colors. Wieboldt Stores.

Men's White Lawn Hemstitched Handkerchiefs

With colored woven borders; specially priced, each, 8c

Women's Fine Lawn Hemstitched Handkerchiefs

Made attractive with a satin border. Each, 3½c. Wieboldt Stores.

Fresh Milk Chocolates Box 8c



15c Value. "Made in a Garage." A pure, delicious confection for the children. Wieboldt Stores.

Men's Pants Very Specially Priced $1.77



Sizes 32 to 42; dark stripe patterns, belt loops, plain or cuff bottoms; flaps on hip pockets. Wieboldt Stores.

Novelty Cloth Corselettes 69c



Made with hose supporters, elastic inserts over hips, back hook; broken sizes, 32 to 50. While they last. Wieboldt Stores.

36-inch Tricoplaid, yard, $1.55

A beautiful knitted quality in a comte color ranges desirable for spring. This is a very graceful, drapy fabric, and gowns developed of this are very smart appearing.

54-in. Wool Plaids and Checks, yd. $1.93

Beautiful two-tone effects in this ultra-fashionable fabric, so desirable for sports frocks or utility coats. A wonderful value at this price.

La Felita Cigars Box of 50 97c



Brown shade; long filler, Havana blended; 5c cigar; 3 box limit. Wieboldt Stores.

Chiffon Taffeta

Delightfully soft in finish, a dependable pure dye cloth, 36 inches wide and a $2.50 value, at the yard, $1.77

Satin Charmeuse

40 inches wide; a high grade pure silk quality; soft and lustrous; black only; priced at, the yard, $1.97

36-in. Silk Mull

Exceptionally wide color range. This great value should not be overlooked tomorrow at, the yard, 57c

36-in. Buty Chyne

A high grade cotton fabric with a fine satin finish; choice of colors; yard, 59c

40-in. Wool Crepe

Soft and firmly woven quality; a medium weight, suitable for dresses and suits; regular $1.75 value; yard, $1.27

54-in. All Wool Flannels

A smooth, even weave in colors desirable for dresses. This special item has been greatly reduced; yard, $2.93

36-in. Printed Sateen Linings

A very exceptional quality shown in various designs and colors suitable for cape or coat linings, at, yard, 54c

Printed Georgette Crepe

Spring's chosen colors are found in intricate and dainty designs so effective for spring frocks; yard, $1.34

$2.25 Sports Silks The Yard, $1.24

Attractive satin stripes, plaids and checks on heavy crepe; white only. Purchase now for your summer apparel, for this value cannot be duplicated.

36-in. Silk Finish Poplin

A smooth, even weave, in a collection of beautiful colors; at, yard, 97c

36-in. Dress Foulards

Pretty printed designs in colors suitable for spring wear; a fine quality, all-silk fabric; at, the yard, $1.65

36-in. Underwear Tubing

Includes pink, orchid, peach and white; only ¼ yard is needed for vest; yard, 64c

42-in. All Wool Poplin

Great popularity is predicted for this finely woven fabric, for suits and dresses; range of colors; yard, $1.43

42-in. French Serge

An all-wool fabric in colors so greatly in demand for spring wear; yard, $1.39

54-in. Wool Poiret Twill

Made of finely woven wool thread; one of the most popular woolen fabrics this season; priced at, the yd., $2.97

Knickerbockers for Boys 81c



Brown and blue stripe, well fitting; cut full; sizes 8 to 16. Very specially priced. Wieboldt Stores.

Krepe de Leen, yard, $1.37

Regular $2.25 value. A knitted fabric which has a firm, even weave that will not sag and is especially adapted to garments for the heavier woman because of its soft drapy quality.

Fine Black Satin de Chine

A heavy, all silk, lustrous quality with soft finish; black only, yard, $1.49

36-in. Silk and Wool Crepe

Self stripes, plaids and checks are shown in this fashionable fabric in colors that are highly in favor; yard, $2.17

Wieboldt Stores.

Printed Crepe de Chine $1.99

40 inches wide; lovely floral and scroll designs in this fine heavy crepe. Our regular $2.95 value. YARD,

Embroidered Collar and Cuff Sets 37c



Very dainty patterns; may be had in white or ecru. Wieboldt Stores.

$45 Winner Portable Electric Sewing Machines $29.50



GUARANTEED for 10 years; full set of steel foot attachments free.

$1 per week—No interest

Wieboldt Stores.

J. & P. Coats' or Clark's O.N.T. Standard Machine Thread

All sizes; bl'k, white



One Doz., 41c (1 dozen limit; none delivered.)

Steel Shears; the most practical for home sewing; heavily nickel plated; 6 to 8 inches long, 38c

Richardson's Sewing Silk; standard 50 yard spools, in white, black and all shades; spool, 5c

De Long Hooks and Eyes; 3 dozen on a card, card, 6c

Kah-i-Noor Dress and Garment Fasteners; best quality snaps in black or white, per card, 6c

White Cotton Elastic Web, ¼ inch wide; good quality, Monday, 2½c yard.

Imported Hand Sewing Needles; in assorted or straight sizes; stuck 25 in paper, 3c

Warner Seam Fasteners; roll back, in black or white; 12 on a card, 2c

White Featherstitch Braid; in various patterns; imported quality, bolt, 5c

Dressmakers' Pins; 400 count in paper, special, 3c

Sewing Machine Oil; will not gum or stick; large size bottle, Monday at 7c

Bohemian Gimps or Loop Braid in white, yard, 3½c

Silk Lined Dress Shields; in regular or crescent shapes, white or flesh color; per pair, 14c

D. M. C. Mercerized Machine Thread; in black, white and a large range of colors, per spool, 5c

Wieboldt Stores.

English Twilled Tape; white, ¼, ⅜ or ½ inch wide bolt, 7c

⅝ or ¾ inch, bolt, 8c

Hooks and Eyes; in black or white, 2 dozen on a card, 3c

Stiff Inside Dress Belting; 1½ inch wide, black or white, yd., 4c

Tailors' Tape Measures; 60 inches long; reversible, each, 3c

Rick Rack Braid; white or colored; fine quality, bolt, 5c

Black Button Thread; linen finish; 50 yds. on a spool; special, 2c

Cotton Covered Dress Shields, light weight, sizes 2, 3 or 4, pair, 7½c

Nassau Basting Thread; 250 yards on a spool, each, 3½c

Rick Rack Braid; mercerized quality, in the best colors only; yard, 2c

Steel Thimbles; open or closed top, strong; each, 3c

Common Pins; No. 4; 200 count in paper, Monday at 2c

Reel Tape Measures; 60 inches long, in nickel plated case; Monday, each, 10c

Sale of Dress Forms



12 Section Adjustable Dress Forms $9.93

In sizes 32 to 48; special for tomorrow only.

Telescope Dress Forms $3.63

Sizes 34 to 44; covered with a good grade of jersey cloth. Wieboldt Stores.

Women's Charmeuse Bloomers 77c



Knee length style, with elastic cuff at knee; they are cut full and come in street colors as well as pastel shades; 29 inch length. Wieboldt Stores.

American Made Alarm Clock 79c



Has nickel case, top and bell; large numerals, easy to read. Clock guaranteed for one year. Wieboldt Stores.

36-inch Unbleached Muslin, yd., 11½c

Made of heavy round thread especially adapted to the making of sheets and pillow cases; will bleach in few washings. (No mail or telephone orders.) 10 yards limit.

36-inch Altair Percale, yard, 13½c

This well known Altair Percale comes in light or dark grounds with various attractive designs; an exceptionally good wearing material; 10 yards limit.

Aeroplane Linen

36 inches wide; guaranteed pure linen, in natural color; many uses for this serviceable quality fabric, yard, 44c

40-in. Bohemian Feather Ticking

This comes in natural color and is feather proof; a very special bargain, yard, 31c

Mercerized Table Damask

64 inches wide; a material that is highly mercerized and comes in blue, pink and gold with fancy borders; yard, 69c

Awning Cloth

31 inches wide; a very heavy material in assorted stripes and colors, yard, 45c

Bleached Muslin

36 inches wide; a fine bleached quality that contains no dressing; ready for the needle; 25c value; yard, 15c

Imported Plain French Ratine

40 inches wide; a good material, especially desirable for women's spring dresses; an assortment of smart shades; specially priced, yard, 69c

Linen Finish Glass Toweling

In fast color red checks; a very fine heavy quality, highly absorbent, yard, 14c

All Pure Linen Damask

70 inches wide; a most serviceable quality in assortment of pretty patterns, yard, $1.37

72x90 Cotton Batting The Roll, 67c



2½ lb. size, made of fine combed cotton; will make warm lightweight comforters.

Beautiful Crepe

This finely woven crepe is shown in many bright shades for spring and in the darker shades as well; 36-inch width; special, yard, 87c

36-in. Tissue Gingham

A profusion of checks and plaids in every desirable color. This is a very fine quality for women's house or afternoon dresses, yard, 57c

Normandy Dress Flock Voile

Full 36 inches wide; a choice assortment of desirable colors; dots are guaranteed fast; yard, 47c

Silk and Cotton Dress Crepe

36 inches wide; in all the latest patterns; suitable for spring and summer dresses. A wonderful bargain; yard, $1.57

Silk Mixed Plain Color Crepe

36 inches wide; a splendid range of colors; exceptional quality; yard, $1.92

Fiber Silk Shirting

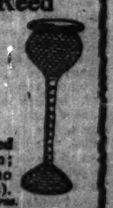
32 inches wide; this is shown in neat stripes in the wanted colors; very serviceable quality, specially priced, yd., 97c

Girls' New Spring Skirts $3.89



Sizes 7 to 14. Materials are of imported Tweeds, All Wool Crepe, etc. All are pleated. Wieboldt Stores.

Genuine Reed Flower Stand $2.34



With galvanized metal watering pan; choice of finishes; (no mail or phone orders). Wieboldt Stores.

Plisse Crepe

27 inches wide; many pretty patterns are shown in this fabric as well as desirable plain colors; yard, 25c

New Lingerie Checks

36 inches wide; in delicate colors for underwear; specially reduced to, yard, 48c

Wieboldt Stores.

Dress Voile

36 inches wide; a range of lovely plain colors especially adapted to women's and children's frocks; yard, 42c

Genuine Lingette

36 inches wide; a full range of plain colors or striped effects in this highly mercerized material; yard, 59c

Mercerized Pongee 33c

32 inches wide; a very durable and desirable quality for women's waists, men's shirts, etc. Natural color only. YARD,

18 and 20 In. Art Linen 25c

18 and 20 inches wide; this is guaranteed to be pure thread linen and is excellent for all kinds of fancy work. YARD,

36 Inch Spanish Flouncing and Allover Lace, Yard, 84c

Black, white and colors; very attractive designs.

Fine Swiss Embroidery Flouncing

27 inches wide; new assortment of designs; yard, 67c

French Val Laces and Insertions

12 yards, 25c; 1 yard, 4c

Venice Lace Edging

White and cream; very dainty and attractive; yard, 12½c

10 Inch Embroidery Edging

Exceptionally good quality; choice patterns; yard, 19c

Imitation Filet Lace

Suitable for curtains and various kinds of fancy work, special for Home Sewing Week, yard, 3c

Wieboldt Stores.

Fine Drapery and Curtain Materials

36-in. Clip Marquisette Yard, 37c

Plain white and colored dots.

36-in. Voiles and Marquisettes Yard, 17c

With fancy floral and bluebird borders.

36 Inch Drapery Silk Yard, 37c

All leading drapery colors, for shadow curtains.

36 Inch Art Silk Nets Yard, 72c

Silky finish; choice of patterns; the very latest in window hangings.

36 Inch Shantung Yard, 36c

Tan, blue, rose, brown, and gold; for drapery hangings.

36 Inch Curtain Nets Yard, 36c

A fine selection of patterns. Wieboldt Stores.

36-in. Printed Marquisette Yard, 14c

Beautiful bird patterns; choice of colorings.

36 Inch Silk Madras Yard, 92c

Plain and figured; for shadow curtains or door hangings.

45 x 36 Stamped Pillow Cases Pair, 87c



Choice of very pretty designs; easy to work.

Stamped Scarfs 22c

Range of beautiful patterns for side boards or dressers. An unusual offer at

Huck Towels Stamped; range of patterns, ea., 27c

Stamped Curtains The very newest designs, pair, 93c

Center Pieces 36-in. beautiful stamped designs, 54c

Wieboldt Stores.

"Sure Pay" Poultry Feed 100 Lbs., $2.12

A mixture of choice grains. "Sure Pay" Egg Mash; the guaranteed egg producing feed. 100 Lbs. . . $2.39

Wieboldt Stores.

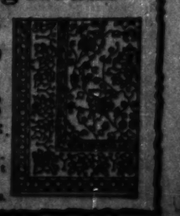
Children's Walk-O-Car $2.58



Complete with Wieboldt Walk-O-Car and Kiddy Car, pretty white enamel finish with kindergarten decorations. Wieboldt Stores.

Congoleum Rugs

Size 4.6x9 $2.23



Choice of patterns (Light shades only). Wieboldt Stores.

Trimmings, Buttons

White frosh water Pearl Buttons; sizes 12 to 24 lines; 12 on a card, 2c

Silk Braiding, 10 Trimming Braid, in beautiful color combinations, yard, 24c

Fancy Colored Trimming Buttons for dresses and blouses; large assortment, card, 8c

Fine Quality White Pearl Buttons; 16 to 24 lines; 12 on a card, 5c

Plush Buttons for coats; 2 sizes, 2 and 3 on a card, for 5c, 4c and 3c

Celluloid Dress and Coat Buttons; a variety of patterns, each, 24c

Ivory and Celluloid Coat and Suit Buttons; 6 and 12 on a card, 5c

Silk Plait Shoelace Braid; best quality; black, white and colors; ⅝ inch wide, yard, 5c

⅞ inch wide, yard, 8c

Imported Beaded Ornaments and Motifs, in black and pretty color combinations; large variety; ranging from 6c to 97c

Silk Rosebud Trimming, in pretty colors, yard, 28c

Black Band Zig Zag Edging; popular style; yard, 9c

Silk Cord, Tinsel; assortment of fine quality of pure silk, each, 18c

Silk Crochet Top Tassels; variety of colors, each, 13c

Large Assortment of Lace Curtains



Filet and Novelty Net Curtains Pair, $5.57

In a variety of pretty patterns, including neat repeating weaves as filet and novelty nets. Curtains for any part of the home at a nominal cost.

Sectional Panel Curtains Section, 44c

Fine filet and novelty nets, lace edge and plain scalloped; each section 9 inches wide. Suitable for curtains or lace shades. Wieboldt Stores.



McCall Printed Patterns

15c to 45c



McCall Printed Patterns are accurate.

The delicate lines and styles are drawn by a master designer and are precisely duplicated in your pattern.

The printed McCall pattern is simple to understand and makes sewing a pleasure. Our stock is complete. Wieboldt Stores.

The HOME HARMONIOUS
by Anita de Campi

Anita de Campi will be glad to assist the homemaker in any problems pertaining to home building and home furnishing. Address your letter to Anita de Campi, The Tribune, Chicago. Inclose stamped, addressed envelope for personal reply.



UPKEEP AT MINIMUM.

STUCCO continues to be used with ever increasing popularity. No doubt this fact is due to the remarkable advances which have been made in the manufacture of stucco materials and in the types of construction particularly adapted to home building. There is the knowledge, too, that the upkeep cost for painting and repairs is at a minimum, when the entire house is covered with this permanent and weather resisting material. The relatively small amount of wood trim and other exterior woodwork which is exposed can actually be painted by the home owner himself. Furthermore, the work is likely to be done more promptly, when necessity arises, if there is not a large amount of painted surface which must be gone over.

All of these points are particularly well exemplified in the interesting little five room stucco house, designed by Architect J. E. Salle of Birmingham, Ala., which is illustrated today. A stucco house looks well from every angle. This is an important fact nowadays because of the tendency toward developing the rear portion of the lot by attractive landscaping features. There is just enough of the artistic wood trim about this house to form a pleasing set-off against the stucco background. Trellises at each side of the front entrance, with ornamental concrete pots flanking the doorway, a charming marquise overhead, supported by carved brackets, a little wrought iron grill around a tiny window above, and the further use of wrought iron for the balcony jutting out from the side of the building over the side entry add the touches which make distinctive the otherwise severe outlines.

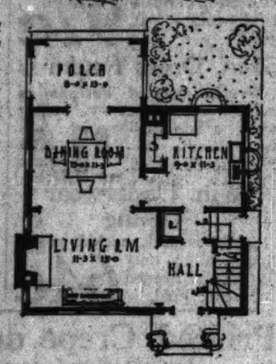
On the first floor are to be found a living room, dining room, and kitchen. Although the first two rooms are apparently units in themselves, the layout has been so ingeniously contrived as really to make of them one large room. This is effected by means of the wide opening joining them. As a matter of fact, with practically no change, they could be united into one room, making the house appear larger. Taking the two together, the room would be 22 feet 6 inches long by 13 feet at one end and 15 feet at the other.

The stair hall is attractively planned, opening directly into the living room, where there is a real fireplace. The dining portion of the room is 13 feet by 11 feet 3 inches, and, in turn, opens on to the covered porch, by means of French doors. From here may be viewed a well planned back garden, with a long concrete pond containing lilies and gold fish. At the far end is a curved pergola, combined with a garden seat. The entire garden is surrounded by a closely planted hedge which screens it from outside view, giving a most pleasing and restful atmosphere.

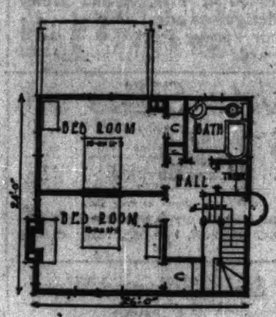
The porch could readily be glazed during the winter. In the summer, screened and fitted with blinds or awnings, it may be used as a sunroom during the day and a sleeping porch at night.

The kitchen is placed in a corner of the house where it is lighted from two sides, and is convenient to both the dining room and the front door. Under a large, triple window the sink is placed, and in a nook near another window is the kitchen range. There is no separate pantry in this home. Mr. Salle has provided, instead, a large, built-in cabinet, with ample space for shelves, and a cupboard. The refrigerator is placed in a separate compartment outside of the kitchen door, at the head of the stairs leading to the side entry.

Two large bedrooms and a bath are located on the second floor. The front bedroom is quite interesting because of its own real fireplace, and because its clothes closet has a window. This window is the little one which is fitted with the iron grill previously described. The bedroom is 15 feet long by 11 feet 3 inches wide. Four windows, two of each being on opposite sides of the room, assure satisfactory ventilation. The other bedroom is of the same dimensions as the one in the front of the house, and is likewise a corner room, with windows on two walls. In the hall connecting the two bedrooms and the bath are a linen close and a trunk room, which is especially useful, as there is no storage attic.



FIRST FLOOR PLAN.



SECOND FLOOR PLAN.

Stucco houses, and garages to match, may be built of a number of well known materials. Concrete block, hollow tile, or a wood frame and metal lath are the principal materials used for the walls. Cement stucco, placed on concrete block (which has the same amount of heat and cold expansion as the stucco itself) has been found to be satisfactory and is, at the same time, a low cost type of construction. Another type which has come into large use within the last few years is what is known as the back plastered metal lath stucco house in which the metal lath is nailed direct to the wood studs, which are braced at the corners of the building. Stucco is applied on both sides of the lath, so as to be thoroughly embedded. The metal mesh reinforces the stucco, which is essentially a concrete slab, and prevents ordinary stucco cracks. It is known, too, to be a superior fire resistant. Extensive fire tests which have been conducted from time to time prove this to be true. Authorities state that this type of construction is one of the most economical for building homes at present day prices. Because of its possibilities of rapid construction, too, it is of particular interest to intending home builders.

There should be a substantial concrete foundation with a cement basement floor so that the house will be rot and vermin proof. The building is rectangular in plan, which insures its being economical to build. It has been especially designed for a narrow lot. If the garage drive is not required the house may be placed, quite readily, on a 33 foot lot. If, however, there is no alley or rear exit the lot should be not less than 40 feet wide.

* *

Answers to Inquiries.

E. M. P.: For the small boys' nursery get a bureau, table, and two chairs finished to match the bed. If possible have built-in shelves for books and toys. Use ivory and green rag rugs. Have light yellow voile glass curtains and overdraperies of leaf green rep. Let the bed cover be of unbleached domestic, tufted with green or yellow. Wall paper may be striped in fine lines, of yellow and ivory. In the guest's room have pearl gray walls. At the colonial windows use white or ivory voile glass curtains, with overdraperies of flowered chintz in which rose color dominates. Bed and dresser covers could be of deep rose colored rep. On the side lights, have rose colored silk shades, edged with narrow, dull gold and sage green trimming.

J. P. K.: Colored oil cloth may be bought at almost any of the large department stores here. I think lavender oil cloth might be rather hard to find, but there are various shades of blue. You might use turquoise blue. Let the lamp be of lavender voile, shirred over white silk muslin, and banded at top and bottom with turquoise oil cloth. If the pictures are colorful, it would be best to get white enamel frames, matching the woodwork.

THE TRIBUNE COOK BOOK

By Jane Eddington.

All recipes have been scientifically tested by Miss Eddington with current market materials and are endorsed by her.

This department appears every day in the Daily Tribune.

PANCAKES AND OTHER LENTEN EATING.

BECAUSE old customs and observances are picturesque and give a spice to life—especially eating customs—they are retained, although they have lost entirely their original meaning. Around no period of the year has there clustered more eating customs than around Lent, at which season men have actually fasted for forty days—really forty-seven, since the Sundays are not counted—and devised all sorts of meager menus that were next to not eating at all. This year from March 5 to April 20, inclusive, is the period when some of the old customs may be revived.

Lent ushers in the spring, and, indeed, the word once meant spring, and before it meant spring it meant to lengthen. It is the period of lengthening days. The religious connotation, however, is the most persistent one, and perhaps will never be lost, although Lent has come to mean much socially—in an eating way, light luncheons and pretty spring time dinners.

Many of the days of Lent have special names, and these names have alternates that come from food practices upon some given day. Perhaps there have been more of these specially named days than we can guess. For instance, today is called Shrove Sunday, besides having a much more learned name. Tomorrow, or the Monday before Ash Wednesday, has been called "Collop Monday," because collops of bacon were eaten on that day, or perhaps it was bacon and egg day. The word collop is still retained in Scottish cookery and may even mean meat cut up like Hamburg steak.

Shrove Tuesday Observance.

But the day with the greatest number of associations is Shrove Tuesday, also called Pancake Tuesday and Pancake day. It is a day beloved even by the Englishman of today and is celebrated the world around wherever he or she may be. The English mother makes pancakes for her children, putting in the symbols that we use only in our cakes—the ring, button, thimble, and so forth.

There are many accounts of the different observances of the day connected with pancaking. School boys have caught pancakes tossed by the cook, run with them to a certain goal, and got a prize. Any one who got inside the door of a home could claim a pancake on this day. The bell which called sinners to their shriving on this day was even called the pancake bell, and after shriving there was high jinks, as in the modern carnival of mardi gras, celebrated in various parts of the world today. Indeed, the most widely celebrated day of Shrovetide is the day before Lent, although even the most undevout look forward to Easter Sunday as the most beautiful day of the year, while many observe Maundy Thursday, Good Friday, and Holy Saturday religiously. The practice of serving certain breads and cakes on certain days in Lent is kept up by many persons who love old time customs.

Modern vegetarianism has had no support so considerable as that which Lenten practices have given it, although in the most strict fasting the diet could hardly be called vegetarian, but only "bitterness and bread." The foundation of the Lenten diet was bread, although the laborer had fish and eggs and beans and cheese with his herbs and, in time, his vegetables. A full supply of vegetables on which to base a diet is rather a modern thing, as far as the poorer ones of the world are concerned, but they ate the weeds of the field, the pot herbs, through centuries.

Continental Pancake Culture.

In the United States we hardly have what we may call a pancake culture, as they have in France and even in England, that is, we have but few ways of serving pancakes, while they have many. In many cases they bake the pancake, fill it with a sauce, then fold or roll it, and serve it. Most of these sauces are flavored with Kirsch or Kümmel, rum or brandy, but I have had a pancake in one of the most famous restaurants of Europe which was filled with just such a thick sirup as we put over a chocolate sundae.

The point is, though, that they use so many different fillings. In Russia it may be caviar and sour cream. In America, pancakes have sometimes been filled with fried sausage meat, in imitation of European customs. These filled pancakes are sometimes called continental. The French name for them is "crêpes," and of the many ways of serving this that called Suzette is one of the most famous. It is not filled, but soaked in a hot rum sauce or one of brandy and butter. The pancake in the first place is tissue thin.

A recent modification coming from Paris itself is suited to our times better than the rum and brandy sauce, which I considered quite horrid. This is to fill the pancakes with whipped cream mixed with shredded almonds and probably lightly sweetened.

By changing the fillings of a thin pancake we may make it a suitable part of the meat, vegetable, or sweet course. We of the United States have been scolded by a professional epicure who a great deal exaggerates his own expertness as an eater to the effect that our pancakes are leathery griddle cakes wrapped around a spoonful of jelly and served in a tepid condition on a cold plate.

Sour Milk Pancakes.

The general rule for pancake batters is: One cup of wet to one of dry flour with soda for sour milk, baking powder for sweet, or, when a number of eggs are used, we can get on without baking powder, but always with sour milk there must be half a teaspoon of soda per cup. A little baking powder in addition is used by some cooks.

A sour milk formula following this general one with the necessary variations is: Two cups of sifted flour, two scant cups of well whipped sour milk, one level teaspoon of soda, and one-half teaspoon of salt. Make a smooth batter by beating and for perfection by straining it. No eggs at all, or one or two, may be added to this batter, and shortening must always be added when the pancake is baked on an ungreased batter.

Sweet Milk Batter.

Here we may have endless variations from the general formula. Eggs are more needed than with sour milk, and often the proportions are two cups of flour to one and a half of milk, the eggs making for extra wetness. Of course, the general rule for baking powder is two level teaspoons per cup of flour, but a more reasonable pancake can be made with one teaspoon per cup.

Making Pancake Batters.

Enormous liberties are taken with pancake batters by those who depend upon getting a batter of a certain appearance and consistency, regardless of measurements. With the good cook the pancakes may then be good, but with the poor cook they may be horrid or primitive. The sorriest description of pancake making and eating I have ever seen is in the story, "Maria Chapdelaine," one of the wood choppers speaking.

He said, "Every Monday morning they opened a sack of flour, and we made ourselves a bucketfull of pancakes, and all the rest of the week, three times a day, one dug into that pail for something to eat. By Wednesday, no longer any pancakes, because they were all stuck together; nothing more but a mass of dough. One cut off a big chunk of dough with one's knife."

If the batter of these had been a little thicker, and the pancakes had been better baked, they never would have become a mass of dough. They eat cold pancakes in Scotland and Wales. In the latter country they are called pikelets, and look much more like the Irish crumpet and the English muffin; that is, they are rather thick, than like a griddle cake. Of course, the only thing the poor all over Europe have to bake on is something like a griddle or heated sheet, so in Italy one gets cakes of chestnut flour that look like our griddle cakes but are eaten cold, etc.

Griddles and Waffle Irons.

From letters I get I am sure that the makers of aluminum griddles and waffle irons are not making specific enough their direction for heating these. Any iron griddle and any baking disk heated on the stove must be heated slowly, and it does not require to be so hot that it will burn fat and fill the room full of smoke. When the griddle is hot enough to burn fat it is too hot to cook the cake right.

The rule is to heat the iron slowly and to heat short of one that will burn batter or fat, grease it, turn on the batter, and when the cake is still full of bubbles—do not let these break—shake it loose and turn it. If the bubbles come up and burst quickly, the griddle is too hot, and the second side of the pancake will be quite different and not nearly so pleasant as the other side. The test of right baking for a pancake is that the two sides are as much alike as two peas. If there is too much heat under a pancake the bubbles will not only burst, but it will burn before it is really time to turn it, and it will not be wholesome eating.

On Pancake Tossing.

There are still places in the world where they have pancake parties, indoors or out. It has at times been a fashionable amusement at some Lenten resorts to bake and toss pancakes. In order to toss a pancake it is necessary to keep your eye on the pancake while your mind may be centered on the idea of getting the pan under the cake as it comes down.

French Toast.

There are a great many names for French toast or bread dipped in milk and egg and fried, but I have recently run across a new one, in a Scotch cook book. It is called "bread steaks" and the recipe reads: "Bread is cut about one-fourth inch thick into any shape preferred, the crust being removed. The pieces are first dipped in milk—not soaked—and then in beaten egg, and fried with butter until brown. The beaten egg may be flavored with parsley, thyme, or other herb." The herbs are lenten and they also are spring medicines. There are many ways of using them in combination with bread.

STOMACH UPSET

Heartburn Indigestion
Gases Sourness
Dyspepsia Flatulence



If you feel bloated, sick or uncomfortable after eating, here is harmless relief. "Pape's Diapepsin" settles the stomach and corrects digestion the moment it reaches the stomach.

This guaranteed stomach corrective costs but a few cents at any drug store! Keep it handy!

Try this tonight
feel fine tomorrow!

Haley's Magnesia-Oil the scientific way to fight Acidosis and Constipation

If you are afflicted with sour stomach, have chronic indigestion; if your breath is bad and you suffer with heartburn—remember these are Nature's warnings that you must help her fight Acidosis.

Most of us eat too much and exercise too little. That means poor digestion—too much acid in the stomach. Acidosis, the name science gives to this condition, is the forerunner of 75% of all sickness. Don't let Acidosis get you in its grip.

Science Discovers New Way to Bring Relief

Physicians have long recommended milk of magnesia as the safe neutralizer of stomach acids. But milk of magnesia unaided was not enough to win the fight against Acidosis. Another co-agent was needed to help the body cast off waste poisons quickly.

The need for this agent led to the discovery of a scientific method of emulsifying milk of magnesia and pure mineral oil.

Haley's Magnesia-Oil is the name of this wonderful new discovery. It acts quickly and brings welcome relief. The milk of magnesia counteracts the harmful poisons and the mineral oil, by lubrication, brings about easy, natural elimination.

Haley's Magnesia-Oil is absolutely harmless. It may be given to infants, mixed with their milk, without the slightest danger. Your own doctor will recommend Haley's if you ask him. Stop at your druggist's today and get a bottle. Trial size, 35c; economical family size, $1.80.

HALEY'S
magnesia-oil
for [Constipation / Acid Stomach]

10¢
Cascarets
A Pleasant Laxative for Constipation, Biliousness, Sick Headache



For Men, Women and Children — Any Drug Store

YOUR AUTOMOBILE

How to Keep Its Fine Body Surfaces Like New

It is a very simple matter to keep the body of your car practically like new by cleaning and polishing with Tobey Polish.

All dirt and grease come off easily and quickly without hard rubbing. Does not catch dust nor coat over the fine surface. Made after the secret shop formula of the Tobey Furniture Company. Popular sizes, 30c, 60c, $1.00, $1.75 and $3.00, at dealers everywhere.

TOBEY Polish

Peoples Gas Stores

$2.00 Down

Fifth Annual $2.00 down Sale

5% Discount for Cash
Ranges Water Heaters
Radiantfires Washing Machines
Refrigerators Ironing Machines
Clothes Dryers
Kitchen Cabinets
Marvel Cleaner

18 Months to Pay

$2.00 Down



Right or Left Hand Oven
Price, $53.50
$2 Down 18 months to pay — 5% discount for cash
Rustproof linings — Top lighter

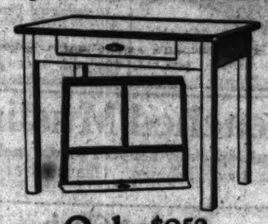
Full capacity, composite cabinet range; spacious oven; nickel-plated oven door, angle-iron burner frame; enamel door panels, splasher back, oven-side, broiler pan and burner tray. Touch-a-button lighter. Delivered, connected free, 25 ft. pipe if necessary.



Price $34.20
$2 Down 18 months to pay — 5% discount for cash
100 lb. Ice Capacity

Front icing; white enamel lined. Round corners make cleaning easy. Wire shelves and new patent waste pipe. Base boards lift up. Self-closing spring locks.

Special Price for This Sale



Only $8.50
(Regular Value, $10)
$1 Down $1.50 for 5 months — 5% discount for cash

Here's a finest quality white enamel kitchen table. Porcelain top and large cutlery drawer. Size 40x25 in.

Small Bake Oven
Only $3.35 cash



Place over top burner. Bakes efficiently and satisfactorily — a real quality product.

Special Price



Right or Left Hand Oven
New Price, $116.25
$2 Down 18 months to pay — 5% discount for cash
Rustproof Linings—Top Lighter
Full Enamel

Cabinet range; full enamel; nickel trimmed. Enamel splashers, broiler pan, burner tray, back rail, shelf and legs. Touch-a-button lighter. Delivered, connected free. 25 feet pipe if necessary.

Service

Many of years of experience in handling gas burning appliances have made us expert in selecting types best suited for your service.

We make sure that such appliances are designed and built to give the greatest satisfaction to our customers.

To insure this customer satisfaction we offer merchandise for sale to customers that combines dependable quality with moderate price.

Customers may purchase merchandise in our stores on terms that place gas appliances of the best type within reach of the most moderate incomes.

White Enamel Cabinet



Only $2.00 Down
18 months to pay

Large, roomy Domestic Science cabinet, white enamel or oak. Improved sliding drawers under porcelain top.

1 sugar jar — 1 tea jar
5 spice jars — 1 flour bin
1 coffee jar — 1 tray
1 book holder — 1 bread board
1 flavoring extract rack

And a Dorothy Vernon Dinner Set—

6 dinner plates — 1 cream pitcher
6 lunch plates — 1 sugar bowl
6 tea cups — 6 individual bread and butter plates
6 tea saucers — 6 dessert saucers
1 vegetable bowl — 1 meat plate
1 fruit bowl

"Wear-Ever" 10½ Sheet Aluminum Griddle
Only $1.35



(Regular Value $2.50)
No Grease—No Smoke

We ship anywhere and make free deliveries within a radius of fifty miles of Chicago.

You may establish a charge account with the Peoples Gas Stores and buy by phone if you are a customer of the Gas Company.

Builders and Owners of flat buildings and others interested in quantity purchases will find it profitable to pay us a visit.

Peoples Gas Stores



Michigan Ave. at Adams Street
Open 8:30 a. m. to 5:30 p. m. Daily
Phone Wabash 6000—All Stores

$54.00
$2.00 Down
18 months to pay
5% discount for cash

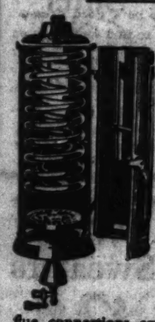
Rust proof linings—Top lighter

Enamel splashers, door panels, broiler pan, burner tray, touch-a-button lighter. Delivered connected free, 25 ft. pipe if necessary.



Radiantfire

Smart new Adam design as shown.
Cash $80—On payment $84.21, $2.00 down, 18 months to pay.
Statuary bronze or antique brass finish. For fireplace openings 24 inches to 36 inches wide. 25 ft. pipe if necessary.
We have Radiantfires, fireplace type, as low as $22.10
See them this week. Connected free. 25 ft. pipe if necessary.



Special $25.00
$2.00 Down
18 months to pay

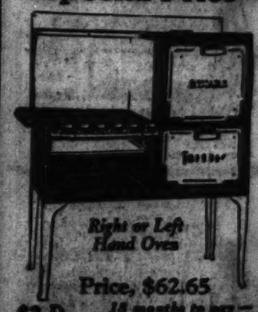
Circulating tank water heater, 25 ft. double copper coil. Delivered, connected free, including flue connections and city permit for installation. 25 ft. of gas pipe if necessary.

$2.00 Down
18 months to pay



A real time and labor saver—Thor No. 32. Steel frame and wringer, copper body and Luminoid cylinder. Does a family wash in 2 hours.

Special Price



Right or Left Hand Oven
Price, $62.65
$2 Down 18 months to pay — 5% discount for cash
Rustproof Linings—Top Lighter

This is a special offering during this sale—exceptional value.
Enamel splashers, door panels and broiler pan. An unusual value. Delivered, connected free. 25 ft. pipe if necessary.

Also comes equipped with heat regulator — $79.00 only $2.00 down and 18 months to pay.

And Peoples Gas Stores in Your Neighborhood—Open till 9 P.M. Thursday and Saturday

3043 Irving Park Blvd. — 1520 Milwaukee Ave. — 3734 W. 26th Street — 846 W. 63rd Street
3071 Lincoln Avenue — 2142 W. Madison St. — 3476 Archer Ave. — 9051 Commercial Ave.
408 W. North Avenue — 1709 W. Roosevelt Road — 163 E. 35th Street — 11031 S. Michigan Ave.

You can do it better with GAS

THE ENGLIS

This department will be glad to answer any questions regarding men's fashions and the correct thing to wear on different occasions. Address Gallico, The Tribune, Chicago, inclose stamped, addressed envelope for personal reply.

This department appears every day in the Daily Tribune.

BY A. T. GALLICO.

NEW YORK. — [Special Correspondence.] — André Charlot's Revue of 1924, which came from the London to the New York stage, is one of the best lessons in good dressing from which one could benefit. It presents the best of the English sartorial tendencies so attractively against a background of song and dance and comedy that it should make every young man who sees the show want to rush out to a good tailor and shop and get clothes just like those shown on the stage.

We went to the revue because it is English and because Jack Buchanan, whom we knew to be a good dresser, is in it. We hoped to find some fashion notes that we could pass on to our readers. To make everything clear we took our artist along to make sketches. A silhouette scene of the dancing across the stage caught the fancy, and so he put it in the illustration. In front of this are the most style features of the show. We must confess to being so fascinated by what was going on across the footlights that we were not always noticing what Jack Buchanan wore a double or single breasted jacket. To make up for this over-interest on our part we went around back after the last act (no one could have budged us from our seats until it was all over) to interview Mr. Buchanan in his dressing room and look at his clothes at closer range.

Mr. Buchanan is not, of course, the only man in the revue, but he is the most important. And not only is he responsible for the clothes he wears himself, but he saw to it that the other men in the show went to his tailor in London and ordered their accessories from the same outfitter, so that the same type of good dressing prevails among all the men.

It is to be regretted that there was so little change of costume by the men in the revue. We saw, really, with the exception of some comedy costumes, one character outfits worn by Mr. Buchanan, and one lounge suit completed by him, only informal and formal evening attire.

The dinner coats and accessories

IF PIMPLES MAR COMPLEXION

Drive Them Off with Stuart's Calcium Wafers—Their Absence in the Skin is a Wonder of Accomplishment.

Any man with a pimpled skin do not use cheap face creams and powders. They are merely to prolong, not to remove



the skin. What you must do is to assist the skin with its much needed elimination. And this you do with Stuart's Calcium Wafers. They go directly into the blood and to the skin to clear away these accumulations of poisons. Then other such blemishes. It is not a slow way. You get results in a few hours. You are sure of it in a few days. They clear the blood from the poisons, the system the impurities from the skin. The calcium goes to the skin cells as a tonic stimulant to help nerves, supply of vitality, activity, and lo! before you know it the skin is peachy. Any druggist in the world will sell you, for a few cents, a 60 cent box today of Stuart's Calcium Wafers in our drug store and you will have a real beauty aid to clear your skin of pimples, boils, blackheads, sallowness and such destroyers of beauty. Write for free sample. Booklet will be sent to you by mail if you will send your name and address to F. A. Stuart Co., 150 Stuart Bldg., Marshall, Mich.

ores

18 Months to Pay

$2.00 Down



$54.00
00 Down
months to pay.
discount for cash
linings—Top lighter
lashers, door panels,
burner tray; touch-a-
er Delivered connected
ipe if necessary.

diantfire
Adam design as shown.
- On payment $84.21.
, 18 months to pay.
onze or antique brass
fireplace openings 24
inches wide. 25 ft. pipe

adiantfires,
, as low as $22.10
his week. Connected
ipe if necessary.



Special
$25.00
$2.00
Down
18 months to pay.
Circulating tank water heater, 25 ft. double copper coil. Delivered, connected free, including
ions and city permit
on. 25 ft. of gas pipe



ial Price



e, $62.65
8 months to pay—
% discount for cash
nings—Top Lighter
l offering during this
nal value.
ers, door panels and
e unusual value. De-
ted free. 25 ft. pipe

quipped with heat
79.00 only $2.00
months to pay.

y and Saturday
3rd Street
mmercial Ave.
Michigan Ave.

GAS

MEN'S FASHIONS



THE ENGLISH MODE AS SEEN IN ANDRE CHARLOT'S REVUE OF 1924

This department will be glad to answer any questions regarding men's fashions and the correct things to wear on different occasions. Address communications to Mr. Gallico, The Tribune, Chicago. Inclose stamped, addressed envelope for personal reply.

This department appears every day in the Daily Tribune.

BY A. T. GALLICO.

NEW YORK. — [Special Correspondence.] — André Charlot's Revue of 1924, which came from the London to the New York stage, is one of the best lessons in good dressing from which one could benefit. It presents the best of the English sartorial tendencies so attractively against a background of song and dance and comedy that it should make every young man who sees the show want to rush out to a good tailor or shop and get clothes just like these shown on the stage.

We went to the revue because it is English and because Jack Buchanan, whom we knew to be a good dresser, is in it. We hoped to find some fashion notes that we could pass on to our readers. To make everything clear we took our artist along to make sketches. A silhouette scene of girls dancing across the stage caught his fancy, and so he put it in the illustration. In front of this are the notable style features of the show. We must confess to being so fascinated by what was going on across the footlights that we were not always noticing whether Jack Buchanan wore a double or a single breasted jacket. To make up for this over-interest on our part we went around back after the last act (no one would have budged us from our seat until it was all over) to interview Mr. Buchanan in his dressing room and look at his clothes at closer range.

Mr. Buchanan is not, of course, the only man in the revue, but he is the most important. And not only is he responsible for the clothes he wears himself, but he saw to it that the other men in the show went to his tailor in London and ordered their accessories from the same outfitter, so that the same type of good dressing prevails among all the men.

It is to be regretted that there was little change of costume by the men in the revue. We saw, really, with the exception of some comedy costumes, two character outfits worn by Mr. Buchanan, and one lounge suit contributed by him, only informal and formal evening attire.

The dinner coats and accessories worn by all men in the first act can be taken as typical of the well dressed Englishman and, therefore, of many of the smart dressers on this side of the water who follow the English mode. The chief points that one notices are the fullness of the trousers, the ventless back, the perfect fit and yet the perfect freedom at the same time, the emphasis of the shoulders, the butterfly bow ties, and the wing collars.

Mr. Buchanan's shoulders are especially broad.

"Ha!" we thought, as we noticed this fact, "he has had his sleeves padded at the shoulders to achieve that fashionable line of broad shoulders." We mentioned this in our chat in the dressing room.

"No, indeed," replied the Englishman. "I am really afraid that my shoulders are too broad. I certainly don't use padding. Sometimes, in fact, I have my sleeves cut so that the shoulder line is farther up on the shoulders to give a narrower appearance. Not too narrow, of course, for the well dressed man does like broad shoulders on his coats these days."

As we looked at the back of the dinner coats and the one lounge suit that Mr. Buchanan wore on the stage, we wondered how long it would be before the average American man would see the beauty of the coat that is fitted to the body so that there is a slight appearance of waistiness and yet an effect of looseness and grace and solid comfort. The ventless coats, as exemplified by those worn in Charlot's revue, are certainly attractive and give a well set up appearance to a man's figure when they are faultlessly tailored.

The plaited trousers, take it from the fresh from London actors, are still with us. None of us needs to fear to order some now. All signs point to a season or so more at least for this generously proportioned garment. Mr. Buchanan is not a small man, and so his trousers were especially full, for his figure is one that will carry off the much plaited effect.

We saw two examples of Mr. Buchanan's taste in dinner coats. He first came out to do his stuff in a double breasted model, with which he wears no vest, he told us later.

"I wear this double breasted coat off stage a great deal, too," he told us. "It's cooler, because one doesn't need to wear the waistcoat."

Later in the performance a single breasted dinner coat was worn by Mr. Buchanan, with a silk hat, a combination which the actor uses in private life when he is dressed for informal evening functions. With the full dress suit which he wore during one act, Mr. Buchanan combined an unusual, narrow, double breasted white waistcoat and large butterfly bow tie, single ended, like the black ones he uses with dinner coat. We have mentioned these before in this column. This is just another example of their popularity.

The only other full dress in the show was worn by Beatrice Lillie, the clever comedienne. Her outfit also included the large butterfly bow.

Mr. Buchanan's lounge suit, which he wore in one act, was such a one as he would wear off stage, therefore it is a good example of the street attire of the well dressed Englishman. It was a light gray suit, ventless, broad in the back, and snug fitting over the hips. With it he wore a fine blue and white striped shirt—the blue was as much gray as blue—and a sort of plum colored four-in-hand. The collar was soft and horisontally striped, and from the other side of the footlights gave the effect of being pinned down. We later discovered that Mr. Buchanan's soft collars are not pinned, but fit closely because of the way they are made, with a buttoning arrangement.

"I almost always wear a double breasted waistcoat with a single breasted jacket," contributed Jack Buchanan, "and a three button jacket is my choice. For formal day dress I like a two button unbraided morning coat, black, with a herringbone pattern which takes away the dead black effect, and striped trousers."



If Hair is Turning Gray, use Sage Tea

YOU can turn gray, faded hair beautifully dark and lustrous almost over night if you'll get a bottle of "Wyeth's Sage and Sulphur Compound" at any drug store. Millions of bottles of this old famous Sage Tea Recipe, improved by the addition of other ingredients, are sold annually, says a well-known druggist here, because it darkens the hair so naturally and evenly that no one can tell it has been applied.

Those whose hair is turning gray or becoming faded have a surprise awaiting them, because after one or two applications the gray hair vanishes and your locks become luxuriantly dark and beautiful.

This is the age of youth. Gray-haired, unattractive folks aren't wanted around, so get busy with Wyeth's Sage and Sulphur Compound tonight and you'll be delighted with your dark, handsome hair and your youthful appearance within a few days.

IF PIMPLES MAR COMPLEXION

Drive Them Off with Stuart's Calcium Wafers—Their Action on the Skin is a Wonder of Accomplishment.



Anyone with a pimpled skin do not neglect these eczema and such ... merely to prote... not to re-... the skin. What you must do is ... the skin with its much needed ... this you do with Stuart's Calcium Wafers. They go directly into the blood and to the skin to clear away ... pimples, blackheads ... blemishes. It is not a ... way. You get results ... You are sure of it in a ... They clear the blood; they ... the system the impurities ... pimples. The calcium goes ... acid in a tonic stimulates ... nerves, bones and blood vessels ... activity, and lo! before you ... the skin is peachy, firm, clear ... the picture of a sweet, rosy complexion. Get a 60 cent box today of ... Calcium Wafers in any drug ... and you will have a real beauty ... to clear your skin of pimples, ... blackheads and such destroyers ... A sample package will be ... to you by mail if you will send ... name and address to F. A. Stuart ... Stuart Bldg., Marshall, Mich.

Demand

BAYER

ASPIRIN

SAY "BAYER" when you buy—*Genuine*

Unless you see the "Bayer Cross" on tablets, you are not getting the genuine Bayer Aspirin proved safe by millions and prescribed by physicians over 24 years for

Colds . Headache Neuralgia Rheumatism
Toothache Lumbago Neuritis Pain, Pain

Genuine Accept only "Bayer" package which contains proven directions.

Handy "Bayer" boxes of twelve tablets
Also bottles of 24 and 100—Druggists.

Aspirin is the trade mark of Bayer Manufacture of Monoaceticacidester of Salicylicacid

$1.44 Part Linen Crash Value
10 inch wide part linen crash, fast color blue border; $1.44 value, at 8 yds. for $1

Montgomery Ward Co's.
Satisfaction Guaranteed or Your Money Back
Retail Store

West Chicago Ave. and Larrabee St., Chicago Ave. Bridge. | Elevated Just around corner north of the loop all north side elevated trains stop at Chicago Ave. Station. | Surface Lines Transfer to Chicago Ave. cars, which stop at our door.

$1.60 Turkish Towel Value
18x34 Turkish towels, hemmed ends, slightly imperfect; 10 limit; $1.60 value, at 5 for $1

Monday and Tuesday Will Be

Dollar Day

$2.36 CREPE VALUE 36 inches wide cordelion crepe, a beautiful fabric in a corded stripe crepe effect, 10 different colors, $2.36 value at 4 yds. for $1

$1.68 CHALLIS VAL. 36 inch comforter challis, slightly imperfect, in tan, copen, rose or navy, at 8 yds. for $1

$1.33 MUSLIN VAL. Standard L. L. unbleached muslin for sheets and pillow slips, special for Dollar Day at 7 yds. for $1

$1.50 SUIT VALUE Boys' Oliver Twist suits, crash waist with navy blue pants, $1.50 value at $1

$1.65 SHIRTING VAL. 32 inch woven madras shirting, superior quality, fast colors, handsome striped patterns; $1.65 value at 4 yds. for $1

$1.65 GINGHAM VAL. 32 inch wide dress gingham, in checks and plaids, for Dollar Day at 5 yds. for $1

Up to $1.98 Dress Value Apron dresses in gingham sateen and linene apron dresses, originally selling to $1.98; assorted colors and sizes up to 52 at, each, $1

$2.25 Victor Rec. Val. 10-inch double disc Victor records, regular 75c each, in a large selection, 3 for $1

$1.75 FLANNEL VAL. 29 inch striped outing flannel, good weight and well napped on both sides, $1.75 value at 10 yds for $1

$1.30 Sheeting Value 81 inches wide bleached sheeting even round thread linen finish free from dressing, $1.30 value at 2 yds. for $1

$1.98 Princess Slip Satinette princess slips, fine satinette slips, selling elsewhere for $1.98; colors are black, navy, brown, white, sizes to 44, at $1

$1.75 SOOKS VALUE Men's fine mercerized dress socks, slightly seconds of 35c qualities; special at the Dollar Sale at 5 pairs for $1

$1.50 TOWEL VALUE Bleached turkish towels, very absorbent; size 19x35; slightly imperfect; $1.50 values special at 6 for $1

$1.74 Peggy Cloth Vl. 32 inches wide, mill ends in a wide variety of colors, special at 6 yds. for $1

$1.93 Cretonne Value 34 and 36 inch wide cretonne, suitable for fancy work, draperies, etc.; special for Dollar Day at 7 yds. for $1

$2.00 SOOKS VALUE Men's cotton dress socks, seconds of 25c qualities; special for Dollar Day at 8 pairs for $1

$1.50 Pillow Case Vl. 36x36 bleached pillow cases, made of fine quality sheeting remnants at 6 for $1

$1.50 Table Cloth Vl. Mercerized hemstitched table cloths, sizes 58x60, snow white damask cloths, special at $1

$1.98 BLOUSE VAL. Assorted blouses, voile blouses, matalasse blouses, at this special price sold formerly for $1.98, sizes to 44, at 2 for $1

$1.60 HOSE VALUE Children's black fine and coarse ribbed hose; all sizes, 8 pairs for $1
Women's all wool slip over sweaters at 2 for $1
Women's part wool heather hose at 6 pair for $1
Women's fibre silk hose, black and colors, at 3 pair for $1
Women's flannelette gowns, stout and regular sizes at $1
Women's part wool bloomers, in black only, at 3 for $1

$1.69 NAPKIN VAL. Unhemmed mercerized napkins, size 18 x 18, bleached pure white floral or spot designs at 12 for $1

$1.35 TICKING VAL. 32 inch sateen ticking, extra good quality leather ticking, in blue, red, tan 3 yds. for $1

$1.49 Spring Hat Val. Children's spring hats, special lot of fine straw pokes for children, assorted colors and shapes, sell regularly for $1.49; special for Dollar Day at $1

$1.65 Foulard Value 36 inches wide printed mercerized foulard, pretty designs on navy, black and copen, at 3 yds. for $1

$1.40 GINGHAM VAL. 32 inch wide dress gingham, fast color, checked or plaid pat., $1.40 val. at 4 yds. for $1

$2.98 DRESS VALUE Children's dresses, white organdie for confirmation, May procession, party wear, etc.; sold formerly up to $1.49; sizes 7 to 14; wonderful values at 2 for $1

$2.00 HAT VALUE Men's brown felt hats, in assorted sizes, actually worth $2.00; for Dollar Day at $1

$1.35 SATEEN VAL. 36 inches wide mercerized sateen in black and colors, $1.35 value, 3½ yds. for $1

$1.35 DAMASK VAL. 72 inch mercerized damask, snow white, in pretty designs; $1.35 value at 1½ yds. for $1

$1.50 SHOE VALUE Boys' ankle patch shoes, with heavy suction soles; just the shoe for gyms and outdoor wear; $1.50 value; all sizes; for Dollar Day at, pair, $1

$2.00 SHIRT VALUE Men's dress shirts with attached collar; white or tan; for Dollar Day at 2 for $1

All Items on Sale as Long as They Last

$1.39 Blanket Value 36 x 50 baby blankets, soft, warm, plain white or pink and blue; Bo Peep designs, at, each, $1

$1.68 Plisse Crepe Vl. 30 in. wide printed plisse crepe, small dainty figures or striped patterns, 4 yds. for $1

$1.98 OURTAIN VAL. Marquisette curtains, good quality, with 2 inch hemstitched border, finished with dainty lace, at, pair, $1

PAINT VALUES A few colors of $3.50 house paint, while they last, per gal, $1
Green enamel, per gal.,
3 and 4 in. paint brush at, each,
Qt. satin enamel and brush for
Wall paper suitable for all rooms, striped, allover tapestry and blends, 10 rolls for $1
Varnished tile wall papers at, 8 rolls for $1

$1.45 FLANNEL VAL. 36 inch white shaker flannel, well napped on both sides, at 5 yds. for $1

$1.65 BLANKET VAL. Cotton fleece blanket, size 64x76, in gray, tan or white, slightly imperfect; $1.65 value, ea., $1

$1.98 SHOE VALUE Children's shoes and slippers, 22 styles to choose from, sizes 4 to 8, $1.98 value, at, pair, $1

$1.48 TICKING VAL. 36 inch imported featherproof ticking in red only, special at 2½ yds. for $1

$1.44 PERCALE VAL. 36 inch wide standard percale, dark and light color, $1.44 value at 6 yds. for $1

$2.98 SHOE VALUE Women's shoes, size 4 to 8, high and low heels, regularly $2.98, choice at, pair, $1

$2.50 Brassiere Val. Women's brassieres in an odd assortment of styles; sizes 34 to 50 for Dollar Day at 5 for $1

$1.74 MADRAS VAL. 36 inches wide printed madras, for blouses, shirts, aprons, etc., $1.74 value, 6 yds. for $1

$1.35 TOWEL VAL. 18x36 blue border huck towels, $1.35 value special for Dollar Day, at 5 for $1

$2.00 Linoleum Value 4 foot wide burlap back linoleum, in assorted patterns; special for Dollar Day Sale at 2 sq. yds., $1

$1.75 Scarf Set Value Children's all wool cap and scarf set, actually worth $1.75, for Dollar Day, set, $1

$1.85 FLANNEL VAL. 28 inch bleached canton flannel, firmly woven, well napped on one side, 10 yds. for $1

$1.50 VOILE VALUE 40 inch wide printed voiles, fine quality hard twist voiles in a variety of patterns, $1.50 value at 3 yds. for $1

$1.58 SOARF VALUE Lace trimmed dresser scarfs at 2 for $1
48 inch filet trimmed table covers, $1.49 value, Dollar Day at, each, $1

HOUSEHOLD VALS. 9in. Dinde shape soup and saucer, decorated, $1.75 value, at 6 pair for $1
14 qt. aluminum dish, $1.75 value, special at
Folding ironing boards, $1.75 value, special at
Single burner oven, $1.49 value; a special at
Combination Special
12 qt pail, 10 doz. clothes pins, 1 brass washboard, ALL FOR

Up to $2.25 SILK VAL. Plain and printed silks, 35 to 40 inches wide; values up to $2.25 at, a yard, $1

$1.70 CREPE VALUE 36 inch wide imported crepe, in all the latest spring shades, $1.70 value at 2 yds. for $1

$1.59 Umbrella Value Men's and women's umbrellas, extra well made; sold regularly at $1.59, choice, each, $1

$1.77 BONNET VAL. Children's odd lot of caps and bonnets, assorted colors and sizes, special at 3 for $1

$1.29 Bed Sheet Val. 81x90 bleached seamed bed sheets for full size beds, $1.29 value at, each, $1

$1.45 Pillow Case Vl. Bleached pillow cases, size 42x36, 3 inch hem, $1.45 value, spec. for Dollar Day, 5 for $1

$1.65 BATISTE VAL. 36 inch wide printed batiste in all the latest colorings and designs; $1.65 value: at 10 yds. for $1

$1.47 BLOOMER VL. Women's flannelette bloomers, also petticoats, $1.47 value, for Dollar Day at 3 for $1

$1.65 Poiret Twill Val. 40 inches wide, novelty poiret twill, navy and brown, with white silk crosbats, $1.65 val. at, yd. $1

$90.00 White Enameled Gas Range, $59.95

$4.00 BABIES' BEDS, size 30x54 inches, with spring, special at $1.79

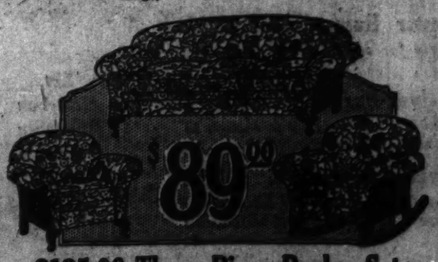
$3.50 ROCKERS for kitchen, in 3 styles, well made; special at, each, $1.98



$29.00 Dressers
Substantial Golden Oak Finish Dressers with large mirrors, size 22x26, 3 full and 2 half drawers, actually worth $29.00, special at $19.95



$59 Wilton Rugs
9x12 Seamless Wilton Velvet Rugs, slightly imperfect, in a large assortment of colors and patterns, $59.00 values, at, only, $39.50



$125.00 Three-Piece Parlor Set
Just imagine an upholstered, overstuffed, tapestry covered 3-piece Parlor Set, consisting of rocker, arm chair and davenport, complete set for only $89.00



$2.00 Linoleums
Full Rolls of Canadian Inlaid Linoleum, 2 yards wide, in a large assortment of patterns, slightly imperfect, actually $2.00 grade, at, square yard, $1.00



GENUINE "SIMMONS" DAY BED COMPLETE

Has cane panels with medallions. Antique walnut finish throughout. Complete with cretonne covered mattress and springs. Opens to full size bed. $32.50 value at **$26.98**

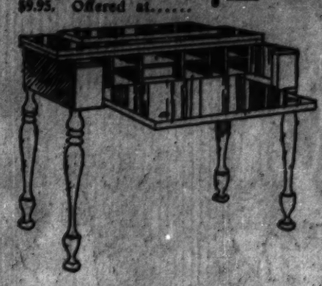
Hartman's

LOOP STORE: 226-232 S. WABASH AVE., NEAR JACKSON, OPEN SATURDAYS TILL 9 P. M.

N. W. STORE — **1272-78 Milwaukee Ave.** Near Paulina—Open Thursdays and Saturdays Until 10 P. M.

NORTH AVE. STORE — **2550-58 W. North Ave.** Corner Rockwell—Open Thursdays and Saturdays Until 10 P. M.

S. W. STORE — **821-25 West 63d Street** Near Halsted—Open Thursdays and Saturdays Until 10 P. M.



3-SECTION POLYCHROME MIRROR

These mirrors have plate glass, beautifully ornamented gold frames, console shape, and are suitable for living or dining room. Regularly $9.95. Offered at..... **$7.95**

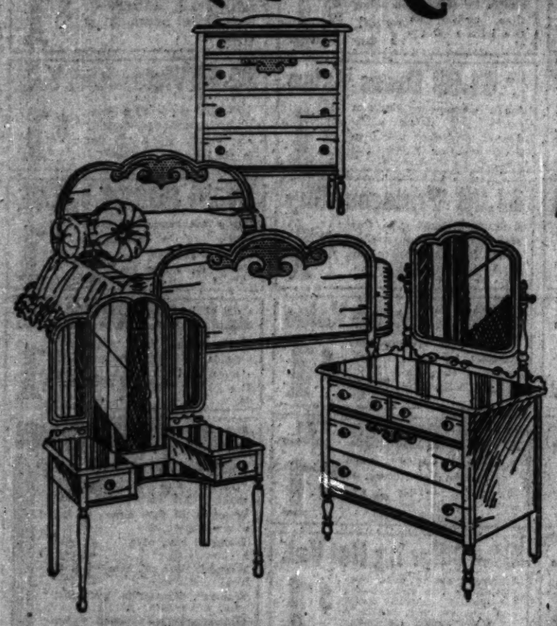


ANTIQUE MAHOGANY FINISH SPINET DESK

A typical Colonial reproduction. Strongly built. Antique mahogany finish. Sliding writing tray and ample pigeonhole space. $32.50 value, at..... **$24.75**

The Kroehler Exhibition Samples

25% Off!



BEAUTIFUL 4-PIECE GENUINE TWO-TONE WALNUT VENEER BEDROOM SUITE

Consists of the Dresser, Vanity Toilet Table, Chest, and the full-size Bow-End Bed. Constructed with five-ply genuine walnut veneer, overlay panels in burl walnut. Has dustproof construction and is excellently built and finished throughout. $175.00 value. Complete at **$139.50**

Pieces Sold Separately, At Priced Below, If Desired.

Dresser	$39.95
Chest	28.75
Bow-End Bed	36.00
Vanity Toilet Table	36.50



GENUINE "SIMMONS" CRIB WALNUT FINISH

Your choice of French ivory or walnut finish. Attractive cane panel ends with medallion ornaments. Has high, safely sliding side, complete with spring bottom. $17.50 value, at..... **$14.95**

Rugs

FABRICS OF EXCELLENT WORTH AND WEAVE OFFERED AT A DECIDED SAVING

9x12 Ft. Axminster and Velvet Rugs, $38.95

These are priced on the current week New York auction basis. Fine, durable fabrics of merit, choice modern colorings.

9x12 Ft. Worsted Wilton Rugs, $129.75

Included are some of the best Wilton grades obtainable. Color-tones are of the character that are not usually sold at this price.

9x12 Ft. Attractive Brussels Rugs, $23.95

Sturdily woven fabrics, wool faced, well designed, desirable colors.

8.3x10.6 Foot Wilton Rugs, Each, $118.75

Conforming with the demand for fine rugs, we feature this particular group at a price unusually low. Desirable patterns in color-tones readily adaptable to modern needs.

27x54 Inch Axminster Rugs, Each, $3.95

These will be found useful for odd places in the home. The regular price is $5.75.

6x9 Foot Wilton Velvet Rugs, Each, $35.00

A choice assortment of high grade rugs large enough to fit the average room in the modern apartment.

11.3x12 Foot Velvet Rugs, Each, $41.95

This is a large sized rug for the unusually large living room, offered in attractive tonal effects at a worthwhile saving.



2-PIECE OVERSTUFFED DAVENPORT SUITE

Luxuriously upholstered in genuine Bakers' mohair with full spring construction throughout. Davenport converts instantly to a full size bed. Must be seen to be appreciated. Two pieces illustrated. Regularly $175.00. Offered at **$148.75**

HIGH GRADE DAY BED

Opens instantly to full-size bed. Frame in antique mahogany finish. Upholstered in tapestry. $60.00 value. Complete with pillow, at.. **$49.50**

3-PIECE DAVENPORT SUITE

Attractive davenport suite with cane panel backs. Davenport opens with extra pillows, illustrated, and converts instantly into full size bed. Antique mahogany, Queen Anne frame. $175.00 value at.. **$139.00**

3-PIECE DAVENPORT SUITE

The 3-piece suite illustrated above is offered in golden oak with artificial Spanish leather upholstering. Attractively ornamented. Davenport converts instantly to full-size bed. Complete, the 3 pieces, **$79.00**

3-PC. "KROEHLER" MOHAIR SUITE

An extremely high grade overstuffed Kroehler suite, covered in figured mohair with finest spring construction throughout. Antique mahogany finish Queen Anne frame Stationary model davenport. $298 value. Complete, three pieces, at **$239.50**

Many Other 2 and 3-Piece Suites on Display for Which We Have No Room Here.

See the Display of High Grade Day Beds Included in This Sale.

Note
These Typical Quotations

1—$170 3-pc. Suite, now $137.50
1—$210 3-pc. Suite, now $158.00
1—$198 3-pc. Suite, now $149.00
1—$275 3-pc. Suite, now $206.00
1—$575 3-pc. Suite, now $431.25
1—$97 Day Bed, now $ 59.00
1—$119 Day Bed, now $ 89.00

As in most cases there is only one Sample Suite or Day Bed of a kind, we urge early shopping.

Many Others Displayed

1000 WINDSOR CHAIRS AND ROCKERS

Bought at

33⅓% Off

VALUES 17.50 to 22.50

YOUR CHOICE **$12.98**

We show here only two of the several distinct designs bought from a prominent manufacturer. All in beautiful antique mahogany finish. Authentic Colonial reproductions; some with the much desired "fiddle back." Choice of chair or rocker in each group. Never sold for less than $17.50 to $22.50 before, to our knowledge. We saved 33 1-3% in the purchase. We gladly pass the saving on to you!

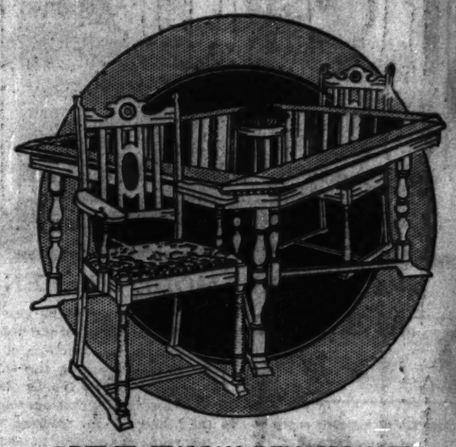
Let Hartman "Feather Your Nest"

MAHOGANY VENEER END TABLE

With a genuine five-ply mahogany veneer top. Has four legs. Is strongly built and splendidly finished. $7.50 value at **$4.98**

We Have Purchased the Entire Exhibition Display of Samples!

This high-grade Living Room furniture was on display at the Furniture Exposition Building, at 1319 Michigan Avenue. As the particular occasion for its display is over we have purchased the entire lot at a 25% discount below regular prices—and we pass this saving on to you! Every piece is new—was carefully and specially made for exhibition purposes and offers an unusual opportunity to buy high-grade living room equipment—which is nationally known—at a worthwhile saving.



7-PIECE ITALIAN RENAISSANCE DINING ROOM SUITE

Genuine Walnut Veneer—Two-Tone Antique Finish

Consists of five chairs, one Host Chair and the Extension Table illustrated. The table has a genuine two-tone walnut veneer top and extends to 6 feet. Excellently made. The chairs are also in two-tone antique walnut finish, characteristic Renaissance design, with genuine tapestry seats. 7 pieces, $100 value, at.. **$89.00**



FIBRE REED TABLE

Baronial brown finish. Has 26-inch round top and shelf. Strong hardwood frame. Waterproof finish. $10 value, at **$5.68**

FIBRE REED CHAIR OR ROCKER

Closely woven fibre reed, over strong hardwood frame. Baronial brown finish is waterproof. Choice of rocker or chair, each **$7.95**

CONVENIENT DEFERRED PAYMENTS FACILITATE YOUR PURCHASE

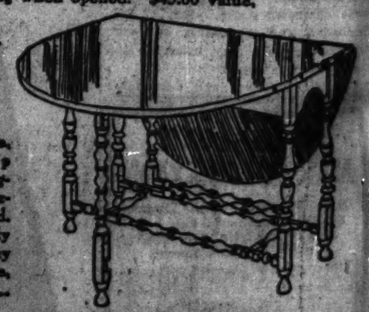


5-PIECE ENAMELED BREAKFAST SUITE

Consists of the drop leaf Gate Leg Table and the four Windsor type chairs to match. Ivory and blue enamel finish on all pieces, is waterproof. Table is 42 inches long when opened. $45.00 value. **$39.98**

MAHOGANY VENEER GATE LEG TABLE

A well built table, 36x48 inch top when open. Strongly braced and excellently finished. The top is five-ply genuine mahogany veneer. $30 value, at **$23.75**





WORLD'S LARGEST RETAIL FURNITURE DEALERS

TWO-TONE MAHOGANY VENEER DAVENPORT TABLE

This Davenport Table is 60 inches long, and has a genuine five-ply mahogany two-tone top. Substantially built throughout. Usually sells at $25.00. Special at **$19.75**

You Will Be Interested in Our Special Complete 4-Room Outfit, Priced at $399. Ordinarily Worth $500

On Display in Our Model Modern Apartment—See It for Ideas and Suggestions in Modern Home Arrangement and Decoration. No Obligation.



1899

HILLMAN'S

A Store for Everybody
State and Washington Sts.

1924



Silver Jubilee

A Magnificent Value-Giving Celebration That Merits Everyone's Attendance!

25 YEARS of Successful Merchandising! 25 years of successful service to hundreds of thousands! 25 years of continuous growth! This is a record we are mightily proud of! It is a record made possible only by our policy to present at all times quality merchandise at lowest prices. In keeping with this policy and

In Appreciation of the Vast Patronage We Received

in the past 25 years we will celebrate this entire coming week by presenting values that will surpass all our previous achievements! America's foremost manufacturers and importers were called on to aid us in realizing our aim by reducing their costs to us, and they have responded most generously. Our own profits are disregarded. Arrange to visit our store every day this week, for there are many feature events planned for every day, and, above all—

Come Here Tomorrow—Monday—The Opening Day of the Greatest Event of Our Career!

ON ACCOUNT OF THE TREMENDOUS RESPONSE ANTICIPATED, PHONE OR MAIL ORDERS CANNOT BE ACCEPTED

25 YEARS of SUCCESSFUL MERCHANDISING

Extraordinary Jubilee Offering Spring Dresses

Presenting Values That Are Absolutely Amazing—The Greatest in Our History!

A Marvelous Array of Distinctive Styles for Women and Misses

We do not think that greater values could be offered! In offering these dresses we aimed to bring forward all that our vast resources, all that our experience, our great buying power and friendly co-operation from manufacturers could do to produce beautifully designed, masterly fashioned frocks at a low price! We believe here are values that may never again be duplicated! This is planned to be a sensation! It is one of the greatest features in this Magnificent Value-Giving Celebration and we sincerely hope every woman and miss will share in this wonderful money-saving opportunity.

Dresses for Every Occasion! For Dance—for Dinner—for Evening and Afternoon Wear

Hundreds of "Sample" Dresses Included



100 Exquisite Styles

—THREE PIECE SUITS
—SILHOUETTES
—BOYISH EFFECTS
—LONG WAISTED EFFECTS
—SPORT MODELS
—PLEATED SKIRTS
—PANEL EFFECTS

$12.95

Values to $25.00

Every New Color

—PAN GREEN
—POWDER BLUE
—COCOA
—GRAY, BEIGE
—ROSEWOOD
—YUCATAN
—NAVY, BROWN
—ROSE, ETC.



Exceptionally Fine Quality Fabrics Used

Jacquards *Bedfords* *Knitted Silks*
Satin Crepe *Cantons, Prints* *Twilleen, Taffeta*
Russian Crepe *Novelty Silks* *Whipcords, Georgette*

Trimmings of every description—embroidery, ruffles, pleats, frills, collar and cuff sets, novelty ornaments, ribbons, and flowers. Every dress is expertly finished in every way. This is a great sale and we expect great crowds of eager women! Come early for choice selection and avoid the crowd!

300 STOUTS DRESSES INCLUDED

All the Newest Knitted Fabrics—All Colors. Sizes 40½ to 54½.

1000 Spring Coats

A Marvelous Sale That Rivals In Value the Sale of Dresses!

Beautifully styled Spring Coats that will instantly appeal to every woman. We made several tremendous purchases several weeks ago at practically our own price and are now able to offer from one-third to one-half savings as every woman who knows quality garments will easily see.

Polaire, Camelaire, Chinchilla
and Many Other Novelty Fabrics

are used in the fashioning of these modish serviceable coats. All full lined. Some with crepe silk, satin de Chine or Radiotte. All have well fitted shoulders and sleeves.

Values to $30

MODELS
—*Flare Back*
—*Straight Line*
—*Mannishly Tailored*
—*Novel Pockets*
—*Notch, Chin Chin or Throw Collars*

$14.95

Values to $30

COLORS
—*Tan, Henna*
—*Pan. Green*
—*Rookie*
—*Gray*
—*In Plaids Stripes and Various Two-Tone Effects.*

POLO CLOTH TOP COATS FOR STOUT WOMEN INCLUDED—SIZES 43 TO 55

See the Following 5 Pages!

Hillman's Second Floor.

HILLMAN'S

A Store for Everybody

See the Following 4 Pages

Silver Jubilee 1899

The Greatest Event of Our Career!

Fibre Silk Scarfs



With Silk Fringed Ends

1.89

All Newest Spring Shades

Fine quality fiber silk scarfs, exquisitely woven in dainty designs. Two yards long. While they last, 1.89.

Sample Veils 59c

Ready to wear. Fashionable semi-circular styles in every wanted color and color combination. 1.00 values, specially priced at 59c.

French Veiling 29c Yd.

Wonderful assortment of colors and color combinations; 45c value, while they last at, yard, 29c.

Hillman's—First Floor.

Phenomenal Sale 5,000 New Spring Dress Hats

Over 300 Styles to Choose From!



From New York's Leading Millinery Designers!—Values to 18.00, at 6.00!

Exquisite Modes That Will Set the Vogue! Hundreds of Styles That Rival in Sheer Beauty French Importations.

An important millinery event to arouse the interest of every woman and miss! Huge purchases, careful planning and remarkable co-operation from the manufacturers insure this to be a sale long to be remembered by every woman who comes and chooses her hat here tomorrow! These are hats of quality! Hats of painstaking workmanship in design and trimming that you will marvel at when you consider the price! Here are

—Crepe Hats with Straw Facing.
—Straw Hats with Crepe Brims.
—Cloche Hats with Italian Milan Crowns.
—Dress Hats with Burnt Goose Trimmings.
—Poppy Hats.
—Flower Trimmed Hats.

Values to 18.00!

Trimmings

—FLOWERS
—LACES, FOBS
—BURNT GOOSE
—RIBBONS
—NOVELTIES

This sale offers everything that is new and beautiful in spring hats and you must see them to appreciate them!

$6.00

Hillman's, Third Floor.

Values to 18.00!

Colors

—BROWN, GREEN
—BLACK, RED
—NAVY, WOOD
—BLACK AND WHITE, AND COMBINATIONS

Hats for street, afternoon, and evening wear. For the matron, young woman and bobbed hair miss.



Hats to Please the Most Particular!



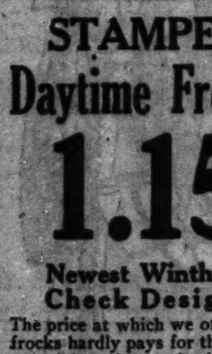




Extraordinary Selling of Sample

Robes and Tunics

At Less Than Importer's Cost!



12.98

Stunning beaded and spangled combination robes on Net, and some beaded on Georgette. Ideal for dinner gowns, afternoon gowns for brides or installation purposes.

Black, White and Several Popular Colors

Every woman who purchases one of these robes in this sale will be more than satisfied with their value. The quantity is limited so we urge early selection to avoid disappointment.

Hillman's—First Floor.

STAMPED Daytime Frocks

1.15

Newest Winthrop Check Designs

The price at which we offer these frocks hardly pays for the cost of materials and stamping! In blue checks, pink checks; also solid colors in suiting. Several unusually attractive designs to choose from.



Stamped BED SPREADS

With Bolster Attached

2.29



Stamped on the well known Mohawk sheeting. One of the best grade sheetings made. Stamped basket design with French knot.

Hillman's—Needlework Dept.—Third Floor.

2000 New Spring Sweaters

ACTUAL SAVINGS OF ABOUT HALF! EVERY POPULAR STYLE AND COLOR!

Beautiful, wonderfully made and exquisitely styled new Spring Sport Sweaters for women and misses in a galaxy of modish, colorful effects never before duplicated at this price. Sizes for women and misses.

—Sport Sweaters
—Swagger Coats
—Side Button Effects.

3.95

Values to 8.00

—Checks, Stripes
—Plaid Effects
—Novelty Weaves, Etc.





In attractive two-tone colorings of Buff, Gray, Cocoa, Mexico and other new spring colors.

Colors and designs in every style and size to please every woman and miss. These are sweaters you will find serviceable for sports, business and general wear.

Hillman's—Second Floor.

Leather Hand Bags

A Manufacturer's Entire Surplus Stock—at About ½ Price

1.55

Well made, fashionable bags of high grade leathers. In all popular shapes, such as

Pouch, Swagger and Under-Arm Styles

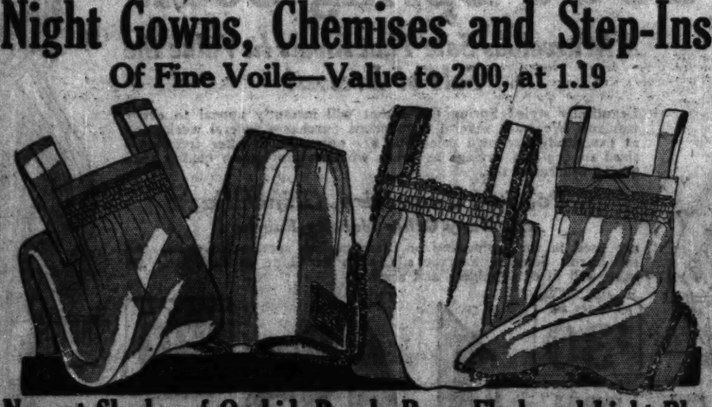
In black, brown, tan, gray and florentine effects. Many of them are fitted with mirror, coin purse and powder boxes.

Hillman's—First Floor.



Night Gowns, Chemises and Step-Ins

Of Fine Voile—Value to 2.00, at 1.19



Newest Shades of Orchid, Peach, Rose, Flesh and Light Blue

Dainty, well made and finished night gowns, envelope chemises, vest chemises and step-in bloomers that we could not offer at this low price if it were not for a fortunate purchase made some weeks ago! Elaborately trimmed with embroidery or laces and plain tailored styles. Trimmed in contrasting colors. **1.19**

Silk Petticoats

All silk Jersey and radium silk petticoats in all new shades. Plaited or plain tailored flounces with handsome embroidery designs. Much underpriced. 5.00 values at **3.69**

Satizene Princess Slips

In white and flesh. With self-lined 30-inch hem. Embroidered, plaited flounce. Black, brown and navy. Sizes 34 to 44. 2.00 values at **1.59**

Hillman's—Second Floor.

Little Tots' French Voile Frocks

1.49



Made of French voile, in rose, gray, peach and French blue. Hand embroidered in dainty pastel shades. Sizes 2 to 6 years.

Pantie Dresses

For little tots, in dainty checks and solid colors. Neat hand trimming. Sizes 2 to 16 years. Each, **95c**



Play Suits 79c

Sizes 2 to 6 Years

Made of chambray in blue or tan. Trimmed very neatly with red bands and pearl buttons. Sizes 2 to 6 years.

Children's Sateen Bloomers

White, flesh, green, brown or black. Finished with elastic knee and waist. Sizes 2 to 14 years. **45c**

Hillman's—Second Floor.

Apron Dresses

At Less Than Cost of Making

94c



Gingham and Percale

In checks, stripes, plaids and solid colors. Trimmed with organdie, rick rack and colored pipings. Others in two tone combinations. All have sashes and pockets. Sizes for small, large and extra stout women.

Polly Prim Aprons

55c

Dainty Color Patterns

These famous aprons in percale, crétonne or sateen and percale combination, may be had in every wanted color, with contrasting trimming.

Hillman's—Second Floor.

Silk Crepe de Chine

1.50 Quality **98c Yd.**

40-inch lustrous all-silk, desirable weight, fine quality crepe de Chine. All colors, also black and white. Limit 10 yards to a customer. No mail or phone orders filled. Yard, 98c.

All Silk Japanese Pongee

Heavy quality. The correct weight for dresses, men's shirts, pajamas, drapes, etc. No mail or phone orders. Limit 15 yards to a customer. 1.59 value; yard. **85c**

Hillman's—First Floor.

See the Following 3 Pages!

1924 Silver Jubilee

HILLMAN'S
A Store for Everybody
State and Harrison Sts.

The Greatest Event of Our Career!

Jubilee Offering 100,000 Yds. Newest Silks

An Event That Thousands of Women Wait for and on This Occasion We Are Outdoing All Previous Efforts So Here Are Silk Values Without Precedent!

Satin Canton Crepe

4.50 Values—Yard Wide

Heavy crepe back with lustrous satin face. Complete assortment of light, medium and dark shades, including liberal quantities of black and white. Yard at **2.88**

All Silk Brocade Crepe

Heavy Quality—5.00 Value

Superior grade all silk brocade crepe that will make up into exquisite dresses at little expense. In rich colors and a variety of designs. 40 inches wide. Tomorrow, yard at **2.98**

All Silk Checked Taffeta

A Quality Sold at 2.50

Yard wide. Exceptionally fine quality all silk checked taffeta and Louisine silk in different size black and white checks. Wonderfully low priced at yard, **1.39**

40 Inch All Silk Radium

Excellent Quality—2.75 Val.

Heavy grade all silk, serviceable quality, extensively used for dresses, underwear, etc. Tan, peach, pink, white and lilac shades, yard, **1.79**

40-inch Satin Charmeuse

Highly Lustrous—3.50 Value

All silk satin charmeuse. Firmly woven. A high lustrous shimmering quality. All the new and staple colors as well as black and white. Yard at **1.94**

Hillman's—First Floor.

8000 Yds. Famous Manufacturer's Silks

A Nationally Advertised Brand—Newest Spring Styles

Values to 7.95

Brocaded Silks
Sports Silks
Heavy Crepe Silks
Spiral Crepe
Blister Crepe
Satin Astrakhan

Assortments include practically every most wanted shade and combination. Also black and white.

$2.95 yd

39 to 40 Inches Wide

Printed Silks
Plaid Silks
Novelty Suitings
Chenille Brocades
Exquisite Novelties
Ripple Crepe, etc.

We anticipate a tremendous demand for this silk and urge early attendance to avoid possible disappointment.

Of all the wonderful values this Jubilee Celebration brings to our patrons these silk values are simply unmatchable! Here we offer 8,000 yards of fresh, new Spring silks made by one of America's greatest mills at less than wholesale cost!

Favored Weaves in Popular Black Silks at Great Savings

Black Silks as Offered Here Have Gained This Season a Great Popularity—Here Are Staple and Novelty Weaves

Taffeta	Satin	Canton Crepe	Satin Canton	Chenille Crepe	Spiral Crepe	Brocaded Crepe	Charmeuse
Black all silk chiffon taffeta for dresses, etc.; 2.50 value, yard at	Black all silk messaline, 36 inch; 2.00 value, yard at	Black all silk canton crepe; heavy dress quality; 40 inch; 3.00 value,	Black all silk satin canton; 40 inch; extra fine quality; 4.50 value, yard at	40 inch black chenille crepe. 7.50 value, yard at	Black brocaded spiral crepe; silk and wool; 4.98 value, yard at	Black extra heavy all silk brocaded canton crepe; 6.50 value, yard at	Black charmeuse, 40 inch; rich satin finish; 3.00 value, yard at
1.79	1.49	1.98	2.95	3.95	2.98	4.58	1.94

Hillman's—First Floor.

Silk Canton Crepe

40 Inch—3.50 Values

Hard twisted plain all silk canton crepe. Latest colors in a wide range to select from. Extra fine quality. Extremely low priced, yard at **1.98**

French Blister Crepe

All Shades—5.50 Values

Extra heavy grade French blister crepe. Much in demand this season for dresses, etc. All wanted shades. Yard at **2.79**

Printed Knitted Crepe

Regular 3.00 Value

With a rich silk gloss. Full yard wide in a large and varied assortment of colorings and designs suitable for dresses, blouses, children's wear, jacquettes, skirts, etc. Yard, **1.59**

Scotch Sport Silks

Regular 3.50 Value

All silk, heavy quality. A favorite fabric for dresses, coats, sport costumes, jacquettes, skirts, capes, etc. Wanted plain colors and two tone effects. Yard, **1.68**

Glace Chiffon Taffeta

All Silk—1.98 Values

Yard wide, in about 25 of the leading colorings. This is a fabric so much desired for dresses, lamp shades, hangings, etc. At, yard, **1.59**

Hillman's—First Floor.

Irish Aeroplane Linen

Natural Color, Splendid Quality So Much Used for Women's Dresses, Blouses, Skirts, Men's Shirts, Scarfs, Curtains, Drapes, Etc.

This aeroplane linen was made for the British government of all-linen flax. It has passed every test and can be depended on for absolute satisfaction. No mail or phone orders accepted, and a limit of 20 yards to a customer; yard at **38c**

Imported Dress Gingham

32 Inches Wide **25c** Regular 39c value

A quality dress gingham that we highly recommend, and yet is priced at what is usually asked for a much inferior quality. It is finely woven and comes in a large variety of most popular checks.

Gaze Marvel Tissue

Gaze Marvel silk mixed tissue ginghams. An attractive fabric. Drapes gracefully and makes up into the most charming frocks. Beautiful combinations and designs. Yard at **49c**

Imported Eponge

Imported French novelty eponge in a wonderful selection of all the most wanted colors in stripes and jacquard effects. Worth to 1.00; special for the Jubilee sale, yard at **49c**

Non-Crushable Irish Dress Linen

Non-crushable. Warranted pure linen, 36 inches wide. Our own importation. The ideal fabric for summer wear. All the newest and most wanted plain colors favored for women's and children's dresses. Guaranteed absolutely fast color and thoroughly shrunk. Regular 1.00 quality. Yard, **69c**

Swiss Dotted Voile

36 inches wide, in a wonderful assortment of light or dark colors, in many choice designs. Substandards of 59c grade, at, yard, **39c**

English Longcloth

English longcloth, chamois finish, 36 inches wide. Superior quality and finish. Desirable for nightgowns, petticoats, slips, etc.; for women's and children's dresses, and for the baby. Specially priced 3.00 value, 10 yard bolt for **2.49**

Hillman's—First Floor.

Linen Pattern Table Cloths

70x70 In., 5.00 Value

Handsome full bleached all linen table cloths, woven in many different patterns to suit every taste. Limit two to a customer each, **2.98**

All Linen Toweling

Our own importation, soft and absorbent pure Irish linen for making roll or dish towels. Purchased and priced specially for this SILVER JUBILEE. Limit 10 yards to a customer, yard at **19c**

All Linen Damask

Imported from Ireland. A superior quality with a rich satin appearance. Firmly woven and snow white. Handsome stripes in rose, chrysanthemum patterns, 70 in. wide; reg. sold at 3.00 yard, **1.85**

66 Inch All Linen Damask

Extra heavy quality. Exceptionally long wearing and full bleached. A good assortment of wanted patterns. 2.00 value. Yard at **1.19**

72 Inch Table Damask

Full bleached mercerized damask. Splendid heavy quality. Permanent satin finish in pretty designs to choose from; regularly sold at 85c; yard, **49c**

Kitchen Towels

Part linen, 17x34 inch size kitchen towels. Hemmed ready for use. Has loop on end. Full bleached. Fancy fast colored side borders; worth 25c each; at **15c**

Novelite Bed Spreads

81x90 and 90x108 inch sizes. Hemmed and scalloped edges. All white open work with pink, blue, yellow and red fast colored designs. Offered at less than actual mill price today because of slight imperfections. 4.98 grade, each, **2.95**

Pattern Table Cloth

Extra heavy, full bleached satin finish damask in a wonderful selection of handsome newest designs. With pink, blue or yellow stripes; fast colored border; 5.98 value, each, **2.29**

Napkins to match, 22x22 inch size, dozen, 2.49.

Hillman's—Third Floor.

PHENOMENAL VALUES IN DRESS GOODS!

All Wool 54 Inch Jersey

Famous French and Bradford Spun. A Fabric That Is All the Rage for Women's Dresses, Separate Skirts, Blouses, Jacquettes and Children's Wear

2.98 Quality

JADE, COPEN, DELPH, CARAMEL, SCARLET, KELLY GREEN, GOLDEN BROWN, SEAL BROWN, COCOA, CHERRY, MAHOGANY.

1.59

Pure Wool

HENNA, QUAKER GRAY, STEEL GRAY, LANVIN, MEADOWBROOK, ALMOND GREEN, SPHINX, NEWPORT, NAVY, AND BLACK.

It is not frequently that such a serviceable and attractive fabric can be offered for so little, so we wish to call your special attention to this value. It is a fine grade all-wool jersey that is by far more favored than fabrics at much higher prices, and we urge you to buy liberally at this low price!

50 Inch Checked Woolens

Also Plaids **2.95 Yd.** Values to 4.95

All-wool fancy checks and plaids in an endless variety of newest spring styles and colorings. For dresses, suits, separate skirts, etc. Small, medium and large two-toned checks in black and white, tan and white, tan and midnight, gray and black, mustard and navy, etc. Yard at 2.95.

Vallencia Cloth

14.50 Value **9.98 Yd.**

For spring wraps, coats, capes, etc. Finest lustrous quality, high lustrous finish. In black, cocoa, and taupe. 14.50 values, yard at 9.98.

Hillman's—First Floor.

SILVER JUBILEE SALE OF LININGS.

Lingerie Cloth

Reg. 85c Value **49c Yd.**

36 inch, new shadow striped and plain colored. High lustre silk finished. Soft and shimmering. For dresses, linings, undergarments, drapes, etc. Full range of light, medium and dark shades, also white and black. Sold under copyright name at 85c, special at, yard, 49c.

Lustrous Satines

36 In. Wide **39c Yd.**

For dresses, linings, blousers, etc. Extra fine, high lustrous quality, in a large range of colors and black and white. 49c value, yard at 39c.

Venetian Cloth

1.25 Value **75c Yd.**

59 inches wide. Fine, high lustre quality in rose, brown, red, cream. For linings, hangings, etc. 1.25 value, yard at 75c.

Hillman's—First Floor.

81x90 Inch Seamless Bedsheets

Regular 1.69 Value

These sheets are made of superior quality full count standard round thread sheeting. Exceptionally well made and finished with 3-inch hem. They have slight mill stains or oil spots which washing will remove. Limit 6 to customer. No mail or phone orders. **1.10**

36 Inch Muslin

Heavy and durable grade of bleached muslin. In lengths suitable for making of sheets or pillow cases or for general household use. Sells regularly for 20c a yard. Special tomorrow at, yard, **12½c**

Pepperell Sheeting

81 inches wide, extra heavy round thread bleached or unbleached sheeting. Smooth even weave. Cut from the full bolt. Worth 69c a yard. Limit 10 yards to a customer. Special, yard, **55c**

36 Inch Muslin

Full yard wide unbleached muslin. Even weave. Will wash white and heavier with a few washings. Worth considerably more than this sale price, yard, **15c**

45 Inch Tubing

Well known 45 inch brand, in a quality that will make long-lasting pillow cases at a very low cost. Cut from the full bolts. Worth 49c a yard. Price is, yard, only **35c**

5,000 Yds. 81 Inch Sheeting

A well-known brand 2-4 bleached sheeting. Will make sturdy sheets and pillow cases. Woven so wide that it covers full size beds without seams. No mail or phone orders. Limit 10 yards to customer. 69c grade, yard at **42c**

Fruit of the Loom Muslin

Full yard wide. A muslin that has been known for years for its satisfactory wearing qualities. In useful lengths for the making of sheets and pillow cases. No mail or phone orders. Limit 10 yards to customer. Yard at **19c**

42x36 Inch Pillow Cases

Well made and finished with wide hemmed ends. Made from a well known brand of full bleached muslin that will stand hard usage. Each, at **25c**

81x90 Inch Mohawk Sheets

Every housekeeper knows the wearing qualities of Mohawk sheets. Limit 2 to a customer. No mail or phone orders; each at **1.49**

Scout Percales

Full 36 inches wide. In newest patterns on light and dark grounds, offered at less than mill price for Jubilee Sale. Limit 10 yards to a customer, at, yard, **15c**

Hillman's—Third Floor.

John J. Clark's Spool Cotton

3 cord, white or black; limit 2 dozen to customer **12 Spools for 20c**

Clark's O. N. T. Crochet Cotton; white and ecru; ball at **7c**

Shopping Bags; made of leatherette; full size, 2-strap style, at **25c**

Corticelli Sewing Silk, 100 yard spools; black and colors; special, spool at **12c**

Waist Linings, of fine quality lawn; sizes 34 to 46; 49c values, special at **25c**

Rubber Household Aprons; in gray rubber, edged with white tape. Specially priced, each, at **25c**

Baby Pants; all rubber; white, tan or flesh; special, pair at **10c**

Sanitary Aprons; all rubber; net tops; in pink or white, at **25c**

Sewon Corset Garters; specially priced at 3 pairs for **25c**

Puritan Sanitary Napkins; 6 in box; special at **19c**

Sanitary Belts, all elastic, flesh color; sale price, **15c**

Silco Cleanser; Oro, Zeto, Sunshine and Venetian Cream; 25c bottle, special at **17c**

Dress Fasteners, black and white, all sizes, regularly 5c dozen, special, dozen cards, **25c**

Shinola Home Sets; with polisher and dauber; special, set at **25c**

Dress Ornaments and Buckles, all newest styles, at **29c**

Men's Pad Garters; single grip, Satin and moiry pad. Made by a well known manufacturer; sale price, pair, **19c**

Blue Tape; 6 yard bolts, fine quality linen. White and colors; special, bolt at **7c**

Cameo Elastic; double stretch; 3 yard bolts in pink, white, blue and black. special, bolt, at **9c**

Buttons; white crystal buttons. The newest spring and summer trimming buttons in fascinating colored edges. These popular styles usually sell up to 30c a dozen, sale price, special, dozen at **15c**

Right Reserved to Limit Quantities.

Hillman's—First Floor.

Lace Flouncings and All-Overs

1.35 to 1.75 Values **79c Yd.**

10,000 yards of the most wonderful values in laces ever offered. 27 and 36 inches wide, all pure silk Spanish and novelty laces, in black, brown, navy, taupe, jade, tan, white, gray, henna, and all wanted shades.

Imported Collar Laces

Made of the finest quality of Venice laces. Can be used for collars and cuffs. 75c to 1.00 value, yard at **59c**

Metal Lace

39c yd.

In silver, gold, gold and black. On fine quality silk net. Some are all ready for use as collars and cuffs. Also for dress trimming purposes. 4 to 9 inches wide. Values to 1.00 at, yard, 39c.

Spanish Laces

29c yd.

9 to 12 inches wide. In an extra heavy quality. Gray, tan, black, brown, gold, etc. Much used for trimming dresses. 50c to 75c value, yard at 29c.

Filet and Irish Picot Lace

8c yd.

Chinese made. For finishing touches on lingerie and linens. Regularly worth 12½c yard. For one day only, yard at 8c.

Hillman's—First Floor.

Jubilee Sale Trimmings



Pull Cords, Tassels and Girdle Braids **25c** Here are Values to 75c

Metal Braids

In gold and silver. An extraordinary quality. Regular 50c quality, yard, **25c**

Pull Cords

25c

In silk and metal combinations. All wanted colors and color combinations. 50c value, each, 25c.

Silk Tassels

25c

All colors and color combinations. Lengths from 4 to 6 inches. Regular 50c value, each at 25c.

Silk Girdles

25c

Pure silk, 2 yds. long, with tassel end. Black, blue, navy and other colors, 65c value, each at 25c.

Hillman's—First Floor.

Women's Wrist Watches



White Gold Fills! 8.50 Value **4.95**

Richly engraved case with a jeweled, guaranteed movement. Four shapes. Complete on ribbon band and fully guaranteed.

Hillman's—First Floor.

15,000 Handkerchiefs at Unheard Of Low Prices

Offering Values That Every Man and Woman Should Not Fail to Share In

Women's Sample Handkerchiefs

10c and 15c

With embroidered corner effects. White, tan and colored embroidery, and solid colors. Also a great many novelties in the lot; values to 35c.

Men's Pure Linen Initialed Handkerchiefs

With ¼-inch hemstitched hem; also men's plain and fine quality initialed handkerchiefs. Values to 25c at, each, **15c**

Women's Imitation Madeira Handkerchiefs

A limited quantity on hand. They are an exceptional grade of imitation Madeira handkerchiefs with scallop all around. Regular 25c value, **15c**

Hillman's—First Floor.

Silver Jubilee 1899

Also See the Following Page

Sale 300 Polychrome Mirrors



Heavy polished plate glass with bordered mitered ends; frames are three panel in rich polychrome finish, in all popular tints. **7.75**

Hillman's—Fourth Floor.

Women's Embroidered



Van Raalte Milanese Silk Gloves

Women's couture quality milanese silk gloves. Two clasp style, with needle point embroidery. Cocoa, gray, mode, tan, buff, black and white. 1.00 value at **59c**

Hillman's Floor.

Fancy Cuff

Nationally Advertised Brand **1.0**

...ideally a value in excellent q... every woman who sees them w... our price we cannot mention the ... advertised brand and you will ... Every wanted spring color to c...

Women's Long

...quality long kid gloves. 16 button le... embroidery. Three clasp wrist. Black ... value at

Hillman's Floor.

Novelty Jewelry



METAL NECKLACES AND EARRINGS

Newest style filigree metal chains set with cut crystals in popular colors. Earrings are to match. New cube and melon cut shapes. Beautiful green gold finish. Values to 1.98, specially priced for this sale, at **89c**

Hillman's—First Floor.

Girls' New Spring Coats



Values to 15.00

9.95

In Smart Overplaids and New Spring Colors

Belted side tie and flare back models for street or sport wear. Every coat full lined. In all the popular spring colors and weaves. Many sample garments included. Sizes 7 to 14.

Hillman's—Second Floor.

A Jubilee Sensation That Will Astound Every Woman! Sale of 15,000 Prs. Van Raalte Silk Hose



The Famous Nationally Advertised Brand Substandards of 2.50 to 4.00 Grades

This famous quality silk hosiery needs no introduction. Women everywhere know it for its wonderful wearing quality and value, so at this low price the entire quantity should be sold out before the day is over. Lots include

Pure Dye Thread Silk Hose
Fine Ingrain Silk Hose
Sheer Chiffon Silk Hose
Medium Weight Silk Hose
Heavy Weight Silk Hose

PLAIN STYLES — FANCY LACE WEAVES
LACE CLOCKED STYLES — COLORED SILK TOPS

Every New Spring Color and Black.

They are full fashioned with high spliced heels and double soles, reinforced silk or lisle garter tops. Colors include cameo, silver, melon, airedale, beige, French, mode, antelope, beaver, log cabin, gray, oriental, seal, tan, and black.

Although these hose are classed as substandards they will render entirely satisfactory service. The imperfections in most every case are so small that you cannot find them with the naked eye and in no instance will they affect the wear or appearance. Tomorrow — Hose made to sell up to 4.00, pair at 1.35.

$1.35

Hillman's, First Floor.

Women's All Silk Taffeta Um...



1½ and 3 Inch C... Border—and Have Amber Spo... Stub Ends.

6.00 Values 3.35 — Sun or Rain Style

Scores of newest s...les in amber, ivory, ebony, etc. Rich...ed and engraved.

Finest grade silk taffeta do...s. Some come cased in pure silk cases, others withou... ...y, purple, green, brown and black. Every umbrella is g...d to be perfect. Come prepared to buy several of them at ...e this will not be duplicated for some time to come.

Hillman... Floor.

Jubilee Sale of Wom...'s Sample ...



Manufacturers' Sample... and Perfect. Hundreds of Exquisite Style... ...merous to Mention

Values to 1.25 at 59c — **Values to 2.50 at 98c**

Crimpes Without... ...med With Irish Lace Sleeves, Jabots, ... Panel Collars, Camisoles, Lace Eyelet Vestee Sets, Cocoa Shade Val. L... Trimmed With Ribbon

This is attractive sample ...r that can be used to wonderful advantage in brig...p your spring frocks.

Hillman... Floor.

Sale Sample Summer Underwear

For Men and Women—All Perfect, Well Made, Good Fitting Garments!



Women's Underwear — Values to 35c
Low neck, sleeveless vests with plain band top yokes. Regular and extra sizes. **18c**

Women's Underwear — Values to 50c
Low neck, sleeveless vests with lace trimmed crocheted yoke or French band top yoke. Pink or white. Regular and extra sizes. **29c**

Women's Underwear — Values to 75c
Low neck, sleeveless vests, silk striped. Crocheted or plain taped yokes. Pink or white. **39c**

Women's Underwear — Values to 1.25
Low neck, sleeveless summer styles. Full tapped band top or bodice yokes with silk ribbon shoulder straps. Cuff, plain or shell knee. Regular and extra sizes. Sale price. **65c**

Women's Underwear — Values to 1.65
Made from fine mercerized or silk striped lisle. Low neck, sleeveless, with band top or bodice top yoke. Cuff and lace knees. Regular and extra sizes. **95c**

Women's Underwear — Values to 2.00
Fine quality glove silk. Bodice yoke with silk ribbon shoulder straps. Choice of pink, orchid or peach. Sale price, only **1.35**

Men's Underwear — Values to 89c
Fine balbriggan summer shirts and drawers in white or ecru. Very special value. Only **59c**

Men's Underwear — Values to 1.15
Athletic union suits of fine count, pin checked nainsook. Cut large and roomy and well made with elastic webbing in the back. **65c**

Men's Underwear — Values to 1.50
Athletic union suits made of fine quality checked madras in a variety of neat, serviceable patterns. Cut full and roomy. **85c**



Men's Underwear — Values to 1.50
Sample union suits of fine ribbed cotton. Short sleeve, ankle and three-quarter lengths. A large selection in this group. **89c**

Men's Underwear — Values to 2.25
Union suits of fine combed cotton. Can be had in short sleeve, ankle and three-quarter length. Unusual values for the price. **1.29**

Hillman's—First Floor.

Bath Brushes 43c



High grade Bristle Brushes with detachable handles. Values to 90c. Anniversary special at 43c.

Tooth Brushes, 2,000 of them, ordinarily sold up to 45c, at **19c**

Hand Scrubs, of sterilized bristle, some with handles and some with side and top bristles. **25c**

Silver Jubilee Sale of Drug... Toilet G...

Vacuum Bottles Pint Size, **53c**



Imported high grade bottles not to be compared with the ordinary bottles that sell up to twice this sale price. Limit 2 to customer. 83c.

Ever-Ready Safety Razors 1.00 value **45c**



Antoinette Donn...

Melba Preparations

Fleurs Face Powder	Fleurs Toilet Water
1.00	**1.50**



An elusive yet captivating fragrance in a velvety smooth face powder that stays on and on, that is Fleurs—try it.

Coty's L'Origan Face Powder All Shades 69c

Coty's L'Origan Perfume, Original 2 oz. Bottle, 6.50 Value, 4.29

Roger & Gallet Tooth Powder, 75c Value, 29c

Vigny's Golliwogg Perfume, 7.50 value,	5.25	Diar Kiss Face Powder, 75c size,	35c
Java Rice Face Powder, 50c value,	34c	Coty's Chypre Perfume, bulk, oz.,	1.85	Mansan Lucent Face Powder,	89c
				Hygienic Wool Powder Puffs,	15c

Pebeco Tooth Paste, 50c size, 29c

Mavis Talcum 25c Size **15c**

Nymfaun Face Powder, (Pompeian),	79c	Veasey's Amber Royal Face Powder, 2.00 size,	1.25
Nymfaun Compact, 1.50 size, at	1.19	Golden Peacock Bleaching Cream,	79c
Pompeian Night Cream, 1.00 size,	69c	Stearns' Day Dream Toilet Water, 1.50 size,	1.29
Woodbury's Face Powder, 50c size,	34c	Mavis Toilet Water, 1.00 size, at	69c
Djer Kiss Toilet Water, 2.00 size,	1.35	Sanitol Tooth Paste, 50c size, at	29c

Caron's Face Powder, 1.29

Ashes of Roses Rouge, medium or mandarin,	63c	Sanitol Mouth Wash, 50c size, at	29c
Mennen's Talcum Powder, 25c size	17c	Citrus Lemon Hand Lotion, 35c size,	19c
Wrisley's Lilac Vegetal, 75c size,	43c	Jean de Parys Cream de Beaute at	50c

Rita Face Powder, 75c size,	39c	Ritz Rice Face Powder,	39c
Cutex Liquid Polish,	27c	Hinds's Honey and Almond Cream,	39c
Rexall's Magnesia Dental Cream, 50c size,	39c	Revelation Tooth Powder, 35c size,	21c
Citrus Dental Cream, 35c size,	15c	Pierre Vanishing Cream,	39c
60c size,	39c	Finaud's Eau de Quinine,	59c
Ferguson's Hemorrhoidal Lotion, 50c size,	39c	Rexall's Almond Lotion,	39c
Baker's Black Baby Talcum	18c	25c size,	18c
Peter Rabbit Talcum Powder, 25c size,	18c		

Lifebuoy Soap

America's Health Soap for face, hand and bath.

Each	Dozen
6c	**70c**

Lux, for all fine laundering, **10c**

Pear's Unscented Transparent Soap, unsurpassed for the complexion. 2 for **25c**

Princess Pat Preparations

English Tint The original orange rouge, **50c**

Princess Pat Face powder, with the almond base, at **1.00**

Princess Pat Astringent and vanishing cream at **75c**

Princess Pat Cleanser, 90c and **1.00**



Lana Oil Complexion or Olive Cream Soap



Bar	Dozen
5c	**55c**

Highly recommended for the complexion and bath.

Hillman's—First Floor.

Lionel Compacts

1.50 Value **1.39**



Leatherette cases in black, blue, green, or red. Square or heart shaped. Contain powder and rouge. Perfumed with Golliwogg. La Celeb Chick or Fleurs Colens.

Dressing Combs

65c Value **35c**



Extra coarse quality composition combs, coarse or coarse and fine teeth. Men's Black Pocket Combs, in values to 40c, at **25c**

Famous Cardinal Pocket Combs, 50c values at **35c**

Marve...



5,000 NATURES RIVAL Brassieres And Confiners

DISCONTINUED NUMBERS

Values to 4.00

$1.00

Made of heavy quality silk and handsome lace, with satin and ribbon combinations.

We purchased the entire stock of discontinued numbers of this famous make brassieres and confiners and offer them at one price which we consider very wonderful. There are scores of styles so everyone can secure their needs. Offered while the quantity lasts — Values to 4.00, at 1.00.

Hillman's—Third Floor.



Sale of Girls' Wool Canton Crepe Dresses

Values to 8.95

4.95



Sizes 8 to 14 Years

Belt tied on side. Box pleated skirt has inserted sides of contrasting colors. Hand apliqued embroidery on waist; stitching on collars and cuffs. Silk tassel at neck. Colors: Navy, tan, brown, henna.

Girls' Crepe de Chine and Taffeta Dresses

In all the newest models. Light and dark colors. Suitable for street, dress, or party wear. Sizes 8 to 14. 10.95 values, at **8.95**

Hillman's—Second Floor.

Nujol, 1.00

Bodi-Rub, 75c size, 39...
The Popular Rubbing Alcohol.

...d Liver Oil, ... size,	62c	Russian White Oil, 1.70 size,	33c
...ck's Malt of Magnesia, 1.25	59c	Vitamin Yeast Tablets, 1.00 size,	59c
...ck's Hand Cream, 50c size,	14c	Pinaud's Eau de Quinine,	59c
...ck's Tooth Powder, 25c size,	13c	I. R. Epsom Salts; doz. 35c	
		Nature's Laxative, 25c size,	15c
		Tablets, per doz. 30c value.	19c

...'s Mineral Oil, 1.00 size,

...kerbocker Bath Spra...

No. 191 Bath Sprays, 1.50 ... 1.

No. 182 Bath ... with attachments, 2.50 ... 1.95

...connections. 1.25 ... 98c

Genuine K...



Dress...

White grained ... coarse and fine ... at **50c**

Combs

...ing, coarse or ... 1.25, now **50c**

...ring ...ays

...Value **98** ...and et... ...physicians ...country.

Nature... Lawl...

25c Size **15c**

Economical, mild and ... cathartic. Does not ... easy to take. Cleans... ulates the system.

Hillman's—First Floor.

Wonderful Offering 20,000 Yds. Ribbon Remnants

A Fortunate Purchase of Beautiful Ribbons We Present to Our Patrons With Great Pride As One of Our Feature Offerings.

Lot No. 1—Values to 25c
No. 2 and No. 3 Metal Ribbons in gold and silver. Also two-tone combinations. If bought in the regular way these ribbons would sell up to 25c. While the lot lasts, at yard, **10c**

Lot No. 2—Values to 59c
High grade metal Ribbons. One inch wide. In gold and silver, so much used now for hair bands, girdles, sashes and dress trimmings. Sold regularly at 39c, your choice Monday, yard, **25c**

Lot No. 3—Values to 98c
All silk satin Ribbon, messaline Ribbon, plaid Ribbon, check Ribbon, Roman stripe Ribbon, moire Ribbon and two-tone ribbons. 5½ to 7½ inches wide. Tomorrow at, yard, **35c**

Hillman's—First Floor.

EXTRA! METALLIC RIBBONS
7 to 10 inch—Values to 3.00
Imported and domestic metallic Ribbon in wonderful assortment of patterns. For making lamp shades, table runners, dress trimming, millinery and many other purposes too numerous to mention. Specially priced at, yard, **69c**

1924 **Silver Jubilee**

Fancy Cuff Gauntlets

Nationally Advertised Brand

1.00 2.50 to 3.00 Values

Splendid value in excellent quality, newest spring gloves every woman who sees them will rejoice over. Because of space we cannot mention the maker's name but it is a nationally advertised brand and you will find the trade mark on every fancy wanted spring color to choose from.

Women's Long Kid Gloves
Double tong kid gloves. 16 button length. With Paris point embroidery. Three clasp wrist. Black and colors. All sizes. **2.98**

Hillman's—First Floor.

Special Offering 300

Made-Up Bed Lights



3.95

All made up, ready to attach. Made of georgette with gold lace and French rosebud trimmings in wanted shades to match your bedroom or boudoir. Complete with cord and socket, **3.95**

Hillman's—Art Needlework Dept. Third Floor.



Now! One of the Greatest Shoe Events in Our History—Offering

10,000 Prs. Low Shoes

Shoes for particular women—shoes for women that demand the best of styles—the best of workmanship—the best of fit regardless of price! Here are values it will pay you to see and take advantage of!

This phenomenal sale is made possible by the manufacturer's willingness to deliberately reduce prices in order to enable us to present shoe values that will be without a question the greatest in our history!

Values to 8.50!

Scores of the Newest Spring Styles! All Wanted Spring Colors! Beautiful Footwear! Bench Made by Experts! Leathers and Fabrics Include

—Black Satin —Beige Suede —Combinations
—Black Suede —Gray Suede —Suede and Satin
—Brown Suede —Patent Calf —White Calf
—Calf Leather Sandals

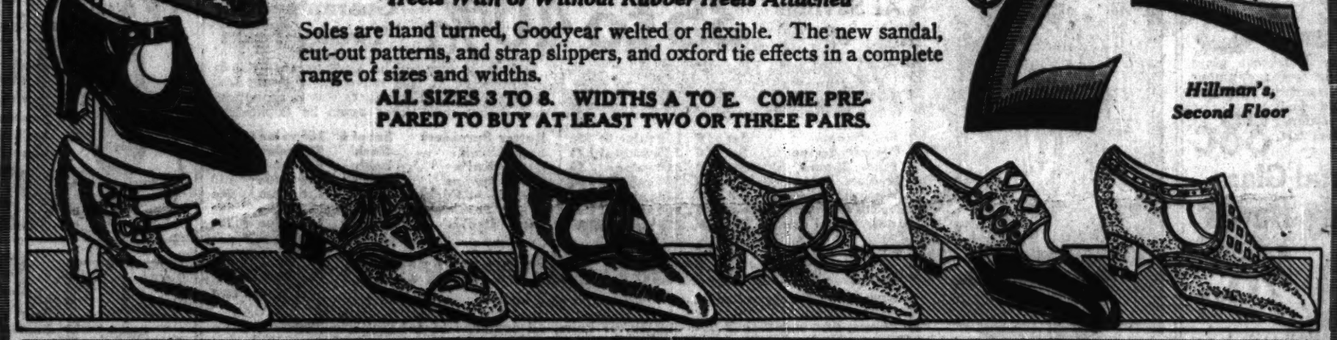
Full Louis, Russian Block, Flapper and Military Heels With or Without Rubber Heels Attached

Soles are hand turned, Goodyear welted or flexible. The new sandal, cut-out patterns, and strap slippers, and oxford tie effects in a complete range of sizes and widths.

ALL SIZES 3 TO 8. WIDTHS A TO E. COME PREPARED TO BUY AT LEAST TWO OR THREE PAIRS.

$2.95

Hillman's, Second Floor



Beaded Bags



3,000 of Them Offered at Less Than the Cost of Making.

89c

Every New Spring Color and Combination

Drawstring bags in various shapes and different style of beads. In black, brown, navy, red, old rose, steel, taupe, and two tone colorings, etc.

Hillman's—First Floor.

Boys' Blouses

Corded Madras Khaki Chambray Pongee Percale

67c

Sizes 6 to 16 years



In checks, stripes and plain colors. Have same high quality workmanship as men's shirts. Lined collar and cuffs, faced sleeves and reinforced yoke back where strain is hardest. Equal in value to regular dollar blouses.

Hillman's—Third Floor.

...broidered Silk Gloves



Two clasp style, with tan, buff, black and ... **59**

Hillman's Floor.

...of Women's Sample Neckwear

...facturers' Samples, ... and Perfect. Hundreds ... Exquisite Styles; ...sorem to Mention

...s to ... at **59**c — ...ues to 3.50 at **98**c



Guimpes Without Sleeves, ... With Irish Lace Sleeves, Jabots, ... Panel Collars, Camisoles, Lace ... Vestee Sets, Cocoon Shade Val. La... Trimmed With Ribbon

...s attractive samples ... that can be used to wonderful advantage in brightening your spring frocks.

Hillman's Floor.

All Silk Taffeta Umbrellas

1½ and 3 Inch Ov... Border—and Have Amber Spoon... Stub Ends.

6.00 Values **3...** Sun or Rain Style



...cores of newest styles in amber, ivory, ebony, etc. Rich... and engraved.

...t grade silk taffeta cloths. Some come cased in pure ...ases, others without carry. purple, green, brown and ... Every umbrella is guaranteed to be perfect. Come prepared ...y several of them as ... this will not be duplicated ...me time to come.

Hillman's Floor.

...f Drug Toilet Goods and Sundries

Arnette Donnelly's Soap



Box of 3 Bars 75c Value **35**c



Introducing **Jean de Parys Perfume** 2.50 Bottle **1.95**

Bourjois Manon Lescaut Face Powder



89c

Lasting, pure and adherent. A soft powder that beautifies the skin and gives that velvety appearance. 1.25 size, 89c.

Bourjois Java Rice Face Powder, 50c size, **34c**

...All Shades 69c ...ujol, 1.00 Size, Bottle, 63c

...let Tooth Powder, Value, 29c **62c**

...Roll-Rub, 75c size, 39c
The Powder Rubbing Alcohol.

...Russian White Mineral Oil, 1/2 size, **49c**
...Vitamin Yeast Tablets, 1.00 size, **19c**
...Epsom Salts; doz. 30c, Nature's Lawlax, 25c size, Iodine, per oz., 20c value, **10c**

...Sloan's Liniment, 75c size, **49c**
...Fletcher's Castoria, 35c size, **25c**
...Unguentine, 50c size, **29c**
...Enos, 1.00 size, **57c**

...Marvel Sprays; 2.50 value, **2.98**
...Bath Brushes with detachable handles, 98c value, **43c**
...Cloth Brushes, 75c value, **50c**

...Absorbent Cotton, 1 pound hospital size; 60c value, **35c**

...Spirits of Camphor, 25c size, special, **12c**
...Peroxide of Hydrogen, 16 oz., 35c size, **17c**
...Mentholatum, 1.00 size, **73c**
...Camphorated, 50c size, **33c**

...Hand Scrubbing Brushes, 50c value, **25c**
...Sanitas Hair Brushes, 2.50 value, **1.98**
...Hard Rubber Dressing Combs, 50c value, **35c**

...Hughes' Ideal Hair Brushes, 99c value, **79c**

...Gainsborough Hair Brushes, 2.50 value, **95c**
...Chamois Skins, large and washable, **79c**
...Rubber Sheeting, 36 in., 1.25 value, **69c**
...Crib Sheets—with grommets 27x36 inch, 1.00 value **69c**

Fountain Syringe, 3 qt., 2.50 value, 1.29

Genuine ...locker Bath Sprays



...Bath Sprays, 1.50 **1.19**

...Bath with attachments, 2.50 **1.95**
...connections 1.25 **98c**

Dress...
White grained ivory ... coarse and fine; at

Combs
...coarse or ... **50c**



Ivoryware

An assortment of fine white, French grained Ivoryware; including Brushes, Mirrors, Trays, Puff and Hair receivers, etc.; values to 1.50 at **1.98**

Nature's Lawlax

25c Size **15c**

Economical, mild and effective cathartic. Does not gripe, and is easy to take. Cleanses and regulates the system.

Hillman's—First Floor.

Golden Peacock Bleaching Cream



1.00 Size **79c**

Bleaches the skin, clears the complexion of all pimples and blackheads, restores healthy color, sallow and muddy skins rejuvenated over night.

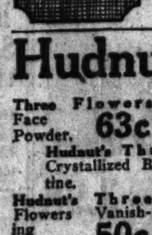
Golden Peacock Cream, 1.00 size, Cold **79c**

Lady Esther Body Talcum

In beautiful one pound containers with large powder puff; a 1.00 value. **49c**

Lady Esther Four Purpose Cream

Cleanses the skin, nourishes the tissues, whitens the complexion and takes the place of vanishing cream. It is the most popular cream today; three sizes, 1.25, 75c and



50c

Hudnut Famous Toiletries



Three Flowers Face Powder, **63c**
Hudnut's Gardenia Face Powder, **1.00**
Hudnut's Three Flowers Crystallized Brilliantine, **50c**
Hudnut's Three Flowers Vanishing Cream, **50c**
Hudnut's Three Flowers Rouge, all shades, **50c**

Baldwin's Toilet Water

Famous Blue Beauty 1.50 Size



1.29

A most delightful and exquisite toilet and bath necessity. The fragrance is captivating and lasting.

Blue Beauty Face Powder, 1.00.
Blue Beauty Rouge, 50c.
Blue Beauty Vanishing Cream, 50c.

Olivilo Soap

Each, **6½c** | Doz., **75c**



Delightfully perfumed and lathers freely. Ideal for the complexion, general toilet use and the nursery. The combination of pure vegetable oils makes this soap mild and non-irritating to the skin.

Hillman's—First Floor

Biggest Shirt Value of the Year!

Imported English Broadcloth Shirts!

Made By a Leading New York Manufacturer

All Sizes Every Shirt Perfect

$1.85

Regular 3.00 Values



LOOK LIKE SILK BUT WEAR BETTER
FIT AND FINISH GUARANTEED

Made of best quality Imported White English Broadcloth shirting. The soft, lustrous kind that looks like silk and wears so well. Every shirt has the genuine imported label and is cut full and made to fit comfortably. Neckband styles in sizes 14 to 17. With soft, double French cuffs.

Hillman's—First Floor.

1500 Boys' All Wool Suits with 2 Pants

Bought Specially and Priced to Force an Unprecedented Business for This Eventful Occasion!



Here Are Values to 12.95!

$6.95

Sizes 6 to 18 Years



Well tailored Suits that every boy will be proud to wear, and they are the kind of suits every mother will be anxious to buy!

Every Suit is carefully tailored in the newest Spring models. They come in strong, heavy woven fabrics that will withstand the hardest wear for years. Also neat, finer weave fabric Suits for dress wear.

Many Coats are alpaca lined. Both pairs of pants are full lined. Patterns include neat gray, tan, brown and fancy colorings. Economical mothers will buy at least two of these wonderful suits at this price!

Hillman's—Third Floor.

See the Following Page



"HILLCREST" SUPER
Radio Sets
30 to 40 Mile Range—Complete **5.98**

Can be used on inside or outside aerial. Listen in on opera, concerts, lectures, etc. Can be installed in 20 minutes. Super-sensitive single head phone, aerial wire, insulators, ground clamp and lead in wire in set. Complete outfit, 5.98.

Hillman's—Fourth Floor.

HILLMAN'S
A Store for Everybody
State, 22d Madison Sts.

1899 **Silver Jubilee** 1924

See the Preceding Five Pages

Whipped Cream Caramels
Assorted, made with sugar, whipping cream and selected chopped nuts, pound at **50c**
Hillman's First Floor.

Chocolate Raisins
Seedless Raisins, dipped in high grade sweet chocolate. A delicious health-giving confection, pound at **35c**
Hillman's First Floor.

Florida Oranges
Large and sweet. Full of juice. Limit 3 dozen to customer. At, dozen, **16c**

Navel Oranges
Large California Navel Oranges. Smooth, thin skin. Limit 3 dozen to customer, At, dozen, **19c**

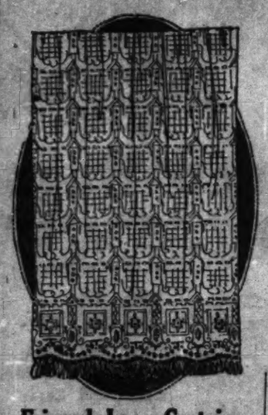
Jonathan Apples
Extra large and fancy. Regular 40c quality. Dozen at **23c**

Large Lemons
Unusually juicy, smooth, thin skinned. Dozen, at **12c**

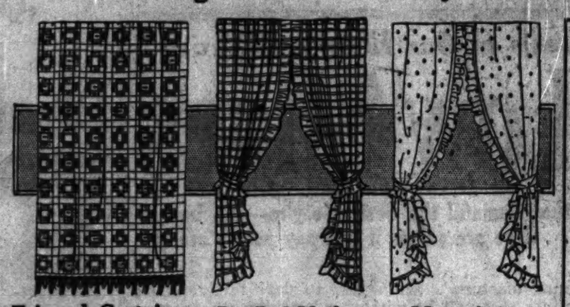
Basement—No Deliveries.

A Jubilee Offering 10,000 Pairs Lace Curtains

Amazing Values! Every Wanted Pattern!—All Newest Designs! Curtains for Every Home!



Fringed Lace Curtains
Shadow, casement, Cengo, filet and a variety of novelty weaves. All with deep fringes, many with silk fringe bottoms. Values to 4.00, each at **2.87**



Fringed Curtains
Serviceable double thread Russianette weave. With deep fringed bottoms. Priced extra special while they last, each, **97c**

Ruffled Voile Curtains
500 pair, excellent quality voile in colonial cross barred patterns. All have tie backs to match. Values to 1.95, special at, pair, **1.00**

Marquisette Curtains
Dotted and checked patterns. Excellent quality, perfectly made. With extra full ruffles. No mail or phone orders accepted, pr. **1.28**

Silk Gauze Marquisette 2¼ Yard Lengths **1.00**
Manufacturer's trial sample lengths, slightly imperfect. Most of them in popular pongee shade. Values to 3.00. While 800 last. Each length.

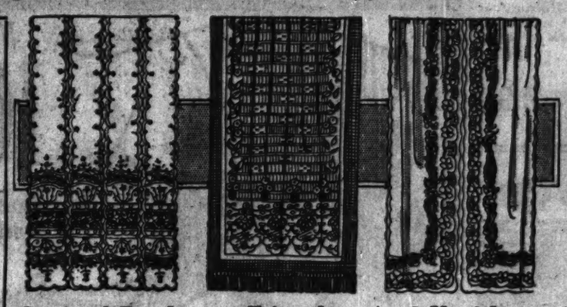
Mixed Silk Pongee **47c**
Exceptionally fine quality pongee casement cloth. Full 36 inches wide. Easily laundered and very serviceable. Yard.

White Curtain Grenadine **28c**
A special offering of 3,000 yards in this Silver Jubilee. Usually sells for 48c yard. Popular dots and figured patterns. Yard at

Window Shades
3 ft. wide by 7 ft. long, mounted on guaranteed spring rollers. Factory seconds of regular 98c quality. At, each, **47c**

Art Silks
Sunfast. The ideal cloth for overdraping. Comes in double width and is a wonderful value **1.95**

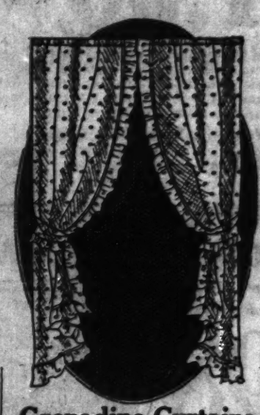
Hillman's—Fourth Floor.



Sectional Panel Nets
Imported Duchess and Point Milan sectional panels from a large New York importer's sample line. Values to $3; at, a section, **1.55**

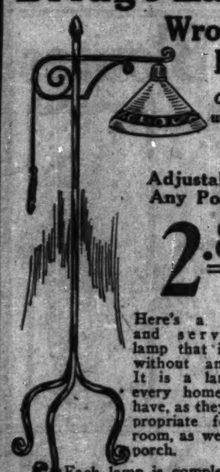
Fringed Curtains
Beautiful effects in all the newest weaves. All have deep fringe bottom. Regularly sold up to 3.00, at, each, **1.58**

3 Yard Lace Curtains
A large variety of serviceable weaves, in a variety of bordered and allover designs. With scalloped edges. Pair, **2.90**



Grenadine Curtains
As illustrated, and have tie backs to match. Extra fine quality, soft finish, dotted or figured. Made with full ruffles. No mail or phone orders accepted. Pair, **1.97**

Bridge Lamp



Wrought Iron
Complete with Hand Painted Shade
Adjustable to Any Position
2.89

Here's a beautiful and serviceable lamp that is priced without an equal! It is a lamp that every home should have, as they are appropriate for any room, as well as the porch.

Each lamp is complete with 8-foot silk covered cord and has two-piece plug. Offered while 800 last at, each, 2.89.

Hillman's—Fifth Floor.

Console Sets



Three piece iridescent glass console sets: popular amber shade in beautiful Colonial design. No mail or phone orders; while 500 sets last, at, set, **88c**

Crystal Glass Mixing Bowls



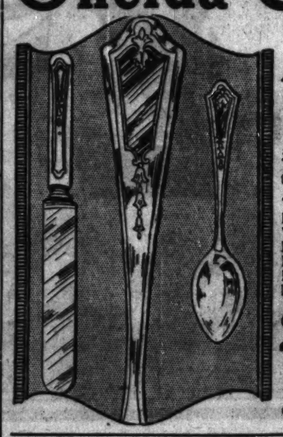
5 Pc. Set **79c**

Extra heavy crystal glass, with ribbed sides to prevent slipping. Set of 5 complete, 79c.

Hillman's—Fifth Floor.

Oneida Community Par Plate Silverware

A Feature Offering in Our Jubilee Celebration



At Savings of 35 to 40% Guaranteed for Twenty Years

The exceptionally handsome "Tuxedo" pattern, in French gray finish. Only because this is a discontinued pattern are we able to offer this silverware at this marvelously low price. To housekeepers, restaurants, boarding house owners and hotel managers this is an opportunity to purchase serviceable tableware at a saving that may never again be duplicated.

Tea Spoons	Set of 6	1.50 value at 95c	Butter Spreaders	Set of 6	3.50 value at 2.25
Dessert Spoons	Set of 6	2.75 value at 1.75	Sugar Shell	Each	60c value 33c
Table Spoons	Set of 6	3.00 value at 1.90	Butter Knife	Each	60c value 37c
Medium Forks	Set of 6	3.00 value at 1.90	Berry Spoons	Each	1.75 value 1.10
Medium Knives	Set of 6	3.75 value at 2.45	Cold Meat Forks	Each	1.10 value 68c
Iced Tea Spoons	Set of 6	2.50 value at 1.50	Cream Ladles	Each	1.00 value 60c
Indiv. Salad Forks	Set of 6	3.75 value at 2.45	Gravy Ladles	Each	1.25 value 75c

26 Pc. Chest Silverware **8.40**
One of the Jubilee values that will make this sale famous. 26 piece set consisting of six tea spoons, six table spoons, six medium forks, six medium knives, one sugar shell and one butter knife, all complete in a beautiful chest. 14.00 value for

Hillman's—First Floor.

9x12 Royal Wilton Rugs

At Less Than Usual Wholesale Price!



Hillman's Fourth Floor

Two Sizes, 9x12 ft. and 8¼x10½ ft. **56.95** Regular 80.00 value

Exquisite colorings to please most particular tastes

A tremendous rug value that will make history in our rug department. All are absolutely perfect. Choice of latest up-to-date Chinese and Persian patterns.

Genuine Worsted Wiltons

CHOICE OF 9x12 FT. OR 8¼x10½ FT. VALUES TO $150 AT **92.95**
Made by a manufacturer whose name is familiar to most every woman familiar with quality rugs! Absolutely perfect, first quality rugs in beautiful patterns and designs.

DURABLE GRASS RUGS
4½x7½ ft. size, **4.15** 6x9 ft. size, **5.98**
Better grade grass rugs for sun parlor, bedroom, breakfast room or Pullman nook. In the popular colors and desired designs.

WILTON VELVETS
9x12 ft., 45.50 value, **36.95**
Large assortment, all well made for long wear. A wide range of rich patterns and colorings.

6x9 Wilton Velvet and Axminster Rugs
This is an exceptional value. They are all perfect and the usual price is 29.98. Fine assortment of patterns. Anniversary Sale Price is **19.00**

Brussels Rugs 9x12 Tapestry
A durable rug in neat designs and colors. This rug will stand hard wear. Specially priced for the Jubilee Sale at **21.75**

9x10 Congoleum Squares
Sensationally Underpriced!
These squares are the genuine, nationally advertised Congoleum. They are without borders and have slight mispriints that are hardly visible, so we offer them at about one-half regular price. No phone or mail orders. **6.98**

27-inch Velvet Carpets **99c**
These carpets are in attractive designs; suitable for hall runners and for stairs. Jubilee Special, yard at

Velvet Carpets 27 inches wide. Heavy grade velvet carpet in beautiful Chinese and Persian designs. A very durable carpet for stairways and runners. Specially priced, yard, at **1.24**

Smyrna Rugs 30x60 inch all wool Smyrna rugs in beautiful Navajo colors and designs, at **3.98**

72x78 Inch Comforters

4.00 Value **2.29** Each



Bought at a big price concession and offered accordingly! They are heavily tufted with new white carded cotton and covered with fine quality fancy silkoline. Both sides alike.

66x80 In. All Wool Blankets **7.49** Pair

Soft, fleecy, warmth-holding blankets of pure wool in attractive new plaids of pink, blue, tan and gray. You must see them and examine the quality to appreciate the value. Worth 10.98.

Wool Mixed Blankets
Warm and serviceable blankets with wide sateen binding in distinctive good size block plaids. Pink, blue, tan and gray and white. 6.50 value. Pair, **4.98**

Cotton Batts
Made from pure white, fluffy cotton. Each bat large enough for a large comforter 72x90 inches. Buy two or more at this very low price. 1.25 value. Each, **79c**

Hillman's—Third Floor.

Boys' Coaster Wagons

6.00 Value **4.95**



Ball Bearing
Strongly built throughout; heavy rubber-tired nine-inch artillery wheels. Strong steel axle. Large hardwood box measures 14x32 inches.

Fiber Reed Doll Carts

150 in this lot. Strongly and attractively made in choice of dark blue or natural finish. Made with good rubber tires, steel axles and springs, $5 value **3.39**



Ball Bearing Roller Skates



Famous "Chicago" and "Kokomo" brand, nickel plated, adjustable; with key and strap. For boys or girls, **1.49**

Hillman's—Fourth Floor.

15,000 Pcs. Aluminumware About ½ Price!

Heavy Gauge—First Quality, at 97c!



A sensational offering of wonderful quality aluminum that every housekeeper will not hesitate to buy at this low price. Every piece in this sale is of heavy gauge aluminum, beautifully finished and made to last a generation. Every piece is unusually large size. Included are:

2 qt. Percolators.
5 qt. Tea Kettles.
1½, 2, 3 qt. Saucepan Sets.
10 qt. Preserving Kettles.
2 qt. Rice Boilers.
6 qt. Convex Kettles.
12 qt. Oval Dishpans.
14 qt. Round Dishpans.
2 qt. Aluminum Casseroles complete with frame.
11½ in. Round Roasters.
8½x15 in. Oval Roasters.

Hillman's—Fifth Floor.

97c

COFFEE, 4 Lbs., 1.00

Hillman's Special Blend is the most popular brand of coffee in Chicago, roasted fresh every day. Limit 4 lbs. to customer.

TEA 70c Value New crop extra fine quality Gunpowder or basket fired Japan, 70c quality. Limit two pounds to a customer. **2 Lbs., 69c**

HAMS *America's Six Best Brands!*
Swift's Premium, Armour's Star, Morris' Supreme, Wm. Davies' Perfection, Wilson's Certified or Hillban. Positively none finer. Whole or half, special,



21c Lb.



BACON
Swift's Premium, Armour's Star, Morris' Supreme or Hillban, none finer, 6-8 lbs. to each slab, whole or half slab.



26c Lb.



Boneless Smoked Butts
Extra lean, sweet and tender. While 5,000 pounds last, special, pound, **19c**

BUTTER
Hillman's "Perfect" fresh churned Wisconsin creamery butter, excellent quality, special for this sale, lb. **48c**

NEW LAID EGGS
New laid, shipped to us daily from Northern Illinois. Every one selected and candled by our own experts. 1½ lbs. to dozen. Limit 4 doz. to customer. Dozen, **28c**

Imported Swiss Cheese, Lb., 47c
Genuine Imported. Excellent Quality.

American Cheese
June make extra fine Wisconsin cheese, regular 40c value, special, pound, **23c**

Pure Lard
Wilson's Laurel pure lard, in one pound cartons; for this sale, each, **12c**

Columbia River Salmon Packed by the Warren Packing Co., one of the oldest fish packers in America, 1 lb. flat or tall can, regular 40c value, 5 cans 1.80; 1 lb. can, **21c**

Imported French Sardines 9c
15c Cans, at
Imported French sardines, very small fish. Limit 12 cans to customer, 9c each.

Arnold Bros.' Sausage
Frankfurters, liver or bologna sausage, regular 25c value, special, pound at **15c**

Boston Smoked Fillets of Haddie
No bone, no waste; regular 35c value; special for this sale, lb., **18c**

Prunes
Extra fancy, large 50 to 60 size Oregon brand, regular 15c value, special, pound, **8c**
25 lbs. delivered

2 Crown Muscatel Raisins
Extra fine quality, pound, **8c**
25 lb. cans delivered.

Sirloin Steak
Cut from young tender beef. Lb., **14c**

Pork Roast
Little pig shoulders, 5-6 lbs. each, lb., **9c**

Olives, Quart, 45c
Extra large new Spanish Queen olives, qt. container, 45c.

Fresh from Our Bake Shop
Specially Priced for Tomorrow

Chocolate Cake 3 layers, fudge filling, **60c**

Whipped Cream Cakes Our regular two layer Whipped Cream Cake, **50c**

Lemon or Orange Layer Cake Three full layers, light and moist. Put together and covered with a tasty icing generously mixed with fresh crushed orange or lemon, large size, each, **60c**

Doughnuts Old fashioned Doughnuts, fried fresh all day, in pure lard, at, dozen, **18c**

Cabbage Salad Crisp cabbage mixed with our Superior Dressing, per pound, **20c**

Thousand Island Dressing, per pound, **45c**

Boston Cream Cake Two layers, made of rich sponge, filled with vanilla cream. Tops decorated with pure whipped cream and Maraschino cherries, each, **50c**

Colonial Tea Cakes An unusual assortment of tempting small Tea Cakes, regular price 80c, today at **65c**

Sugar Cookies Wholesome and satisfying. Buy them for the children, dozen, **20c**

Potato Salad Creamed or German Potato Salad, pound, **25c**

Mayonnaise Dressing, per pound, **40c**

Budweiser Malt and Hops
Experts claim there is none finer. 2½ lb. can malt and 2½ oz. package of hops, special. **53c**





5 Lbs. Honey
5 lb. can absolutely pure honey, **85c**

Hillman's—Basement—No Deliveries.



It Will Soon Be In Homes Everywhere!

Within the next few months the new Weekly Magazine to be issued by the Publishers of The Chicago Tribune will make its debut. It will be sold on newsstands throughout America every week—at 5c. ($2.00 a year by mail.) And in hundreds of thousands of homes throughout America—in boulevard mansions, city apartments, suburban bungalows and at the rural fireside—it will take its place as one of the nation's leading magazines.

It will contain fiction of interest to every one—stories of love and romance, of true devotion and of deep intrigue, of high society and of plain folks—stories of adventure and daring from the thrills of the open spaces to the exciting experiences of the traveler in strange waters—humorous stories of business and home life, of the diamond, the gridiron, the squared ring and the links.

$25,000.00 CASH FOR ITS NAME!

The contest for a name is still open. Twenty-five thousand dollars in cash will be paid for the three best suggestions for a name for the new Weekly—1st Prize, $20,000.00; 2nd Prize, $4,000.00, and 3rd Prize, $1,000.00. The contest is open to everybody. It does not matter where you live.

These facts may aid you: The new Weekly will be a Magazine of *inspiration* and *entertainment* for everybody. It will be a big Magazine—64 pages to start. In addition to short stories and serials by the world's greatest authors, it will contain pictures of people and events from all over the world, fashions, patterns, editorials, special articles and fun!

If you have already sent in a suggestion—try a new thought and *send another!* Here is a sample: "The American Weekly Mirror—A Magazine for the Whole Family." You may use the coupon below or write on a separate sheet of paper.

In submitting suggestions, note that three things are required: (1.) A name. (2.) A sub-title or slogan. (For example, the slogan of The Chicago Tribune is "The World's Greatest Newspaper.") (3.) A reason in 100 words or less, stating why you consider your suggestion best.

$25,000.00 Must Be Won!

Address All Suggestions "NAMES", Post Office Box 1539, Chicago, Ill.

THE CONDITIONS:

1. A name is wanted for a new 5c weekly magazine soon to be published by the owners of The Chicago Tribune, The World's Greatest Newspaper, and THE NEWS, New York's Picture Newspaper. The public is invited to submit suggestions. $25,000.00 in cash prizes will be paid to the three persons submitting the best suggestions in accordance with these conditions—First Prize, $20,000.00; Second Prize, $4,000.00, and Third Prize, $1,000.00.
2. This offer is open to every one except employes of The Chicago Tribune and THE NEWS, New York's Picture Newspaper, and their families. It does not matter where you live.
3. Suggestions may be submitted on coupons published for convenience or on a separate sheet of paper of any form. Contestants may submit as many suggestions as they wish, but each must be **mailed in a separate envelope** *and in good faith.* Name and address of contestant must appear on each entry.
4. Each suggestion submitted must contain the following:
   (1) A name for the magazine.
   (2) A sub-title or slogan. (For example, the slogan of The Chicago Tribune is "The World's Greatest Newspaper.")
   (3) A reason, in 100 words or less, telling why it is believed the suggestion submitted is best. (A letter will do.) Such words as printed on coupon, "I believe my suggestion is best because," will be counted if submitted, but need not be used.
5. Originality of thought, cleverness of idea, clearness of expression, conciseness, neatness, accuracy, and form will count. The name and sub-title must not conflict with those of any other magazine.
6. The judges will be a committee appointed by the publishers of the new magazine, and their decision will be final.
7. In the event that more than one contestant submits the same name, slogan, and reasons for considering his suggestion the best, as the name, slogan, and reasons awarded a prize, and such name, slogan, and reasons are submitted in an equally clear, concise, neat, and accurate form, a duplicate prize will be paid to each such tying contestant.
8. All manuscripts and ideas submitted in this contest (or competition) become the absolute property of the Publishers, and may be used in whole or in part by the Publishers as they see fit without consideration. No manuscript will be returned. The right is reserved to alter or revise the winning entries, if necessary, for use.
9. Contestants need not purchase The Chicago Tribune or THE NEWS, New York's Picture Newspaper, to compete, as they may be examined at the offices of publication or at Public Libraries free of charge.
10. To facilitate matters, names should be submitted AT ONCE. Names may be submitted every day, but no names will be considered after midnight, March 31st. No responsibility is accepted by the Publishers for the loss, delay, or non-delivery of any entry. Proof of sending will not be considered as proof of receipt.
11. Acceptance of these rules is an express condition of each entry.
12. All entries must be mailed to "NAMES," Post Office Box 1539, Chicago, Ill., or, if your reside in the East, mail to "NAMES," Post Office Box 195, City Hall Station, New York City, N. Y.

MAGAZINE NAME COUPON

The Publishers of The Chicago Tribune and THE NEWS, New York's Picture Newspaper, offer $25,000.00 in Cash Prizes for a Name and Slogan for a new 5c Weekly Magazine—1st Prize, $20,000.00; 2nd Prize, $4,000.00, and 3rd Prize, $1,000.00. Tear out this coupon, fill in as indicated, and mail to "Names," Post Office Box 1539, Chicago, Illinois.

"NAMES"
POST OFFICE BOX 1539, CHICAGO, ILL.

MY SUGGESTION FOR A NAME FOR THE NEW MAGAZINE IS.....

MY SUGGESTION FOR A SLOGAN OR SUB-TITLE IS.....

I BELIEVE MY SUGGESTION IS BEST BECAUSE.....
(Write reason here or on separate sheet of paper in 100 words or less.)

MY NAME IS.....

STREET ADDRESS.....

CITY..... STATE.....

ALL OUR STORES OPEN THURSDAY AND SATURDAY EVENINGS

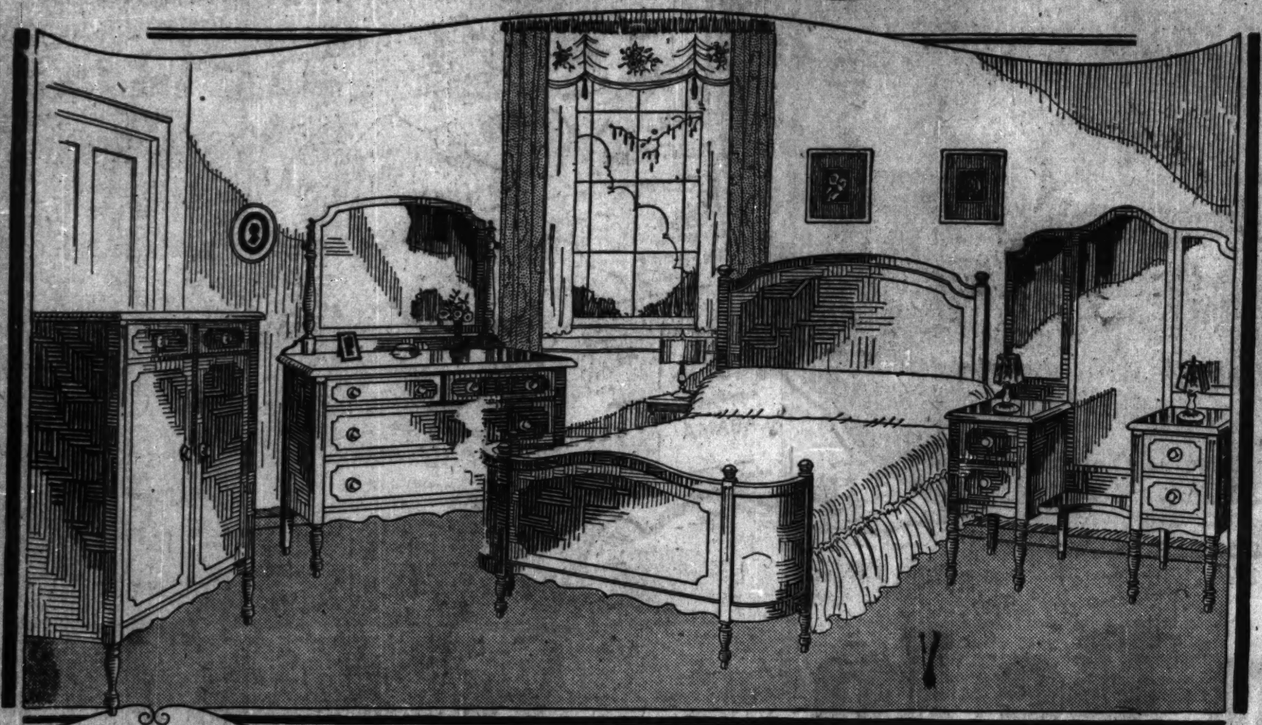
SOUTH SIDE STORES
1906-1908 Wabash Ave.
Near 20th Street
1901-15 State Street
Near 20th Street
822-824 W. 63rd Street
N. E. Corner Green Street
One Block West of Halsted Street

L. FISH FURNITURE CO.
EST. 1858

NORTH SIDE STORES
3036-3038 Lincoln Ave.
Between Southport and Barry Avenues
Look for the Sign of the Big Fish
654-656 W. North Ave.
N. E. Corner Orchard Street
Two Blocks East of Halsted Street

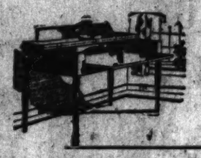
CREDIT TERMS ARRANGED TO SUIT YOUR CONVENIENCE

Fish's Money Saving Values!!



THERE is only one way to appreciate the amount of money you can save in buying your home furnishings at FISH'S—and that is by coming to one of our stores and seeing for yourself. A visit here will quickly convince you that Fish's offer the greatest values in Chicago. Bear in mind, also, that anything you buy from us is fully guaranteed in every particular. We have been in business for 66 years—and our reputation is your guarantee of satisfaction.

These Goods on Sale All Week at All of Our 5 Stores—Come to Our Store Nearest You—Open Thursday and Saturday Evenings



Spinet Desk
$21.65
Solid birch, mahogany finish. 36 inches wide. Regular $34.50 value. Special this week.



Fernery
$7.95
$14.75 value. Attractive Tudor design. Built of selected birch in mahogany finish. Green enameled, self-watering pan.

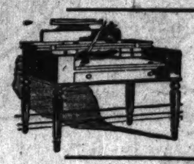
6 Beautiful Gold Band Cups and Saucers



Very Special At **93¢**
Set consists of 6 cups and 6 saucers. Made of pure white semi-porcelain, double, hand fired. Edged with a wide band of burnished gold. Artistic English tea shapes. Only one set to a customer. No phone or mail orders. None delivered. Regular $1.50 value. Special while 1,000 sets last.



Smoker
$6.98
$10.75 value. Mahogany finish, glass ash tray and nickeled cigar rests.



Spinet Desk
$47.95
$67.50 value. Built of combination mahogany and birch, rubbed and polished. Piano top and sliding writing board.

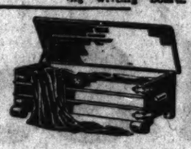
3 Opening Mirror with Mitered Ends
$12.65



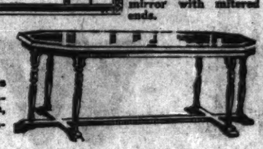
$25.00 value. 12x48 inches. Polychrome and gold frame. Heavy mirror with mitered ends.



Bridge Lamp
$23.85
$42.50 value. Pure Silk Shade. Genuine metal leaf base.



Cedar Chest
$23.65
Built of genuine Tennessee red cedar, artistically copper trimmed. 45 inches long.



Davenport Table, $24.65
$42.50 value. 66 inches long. Combination mahogany and birch in rich, dull rubbed, two-tone finish.

Your Choice of Bed and Any Other Piece $89

Elegant Louis XVI Bedroom Furniture—Remarkable Value!

Expertly built of genuine American Walnut and selected Gumwood—hand rubbed and polished.

TO appreciate the unusual beauty and the exceptional quality of this bedroom suite, you must actually see it. The top, front and side of each piece are veneered with genuine American walnut. Posts and legs are of solid gumwood. Finished in artistic two-tone effect, hand rubbed and polished. Dustproof construction. Your choice of bed and any other piece, special this week, **$89**

Pay Only $5.00 Cash and $7.65 a Month.



The outstanding Dining Suite value of the year. Those who know and appreciate good furniture will instantly recognize this as an unusual offer. The beautiful English Renaissance design is one of distinctive elegance. The construction and workmanship are of the highest order. All pieces except the chairs are expertly built of five-ply sliced American walnut and solid red gumwood. Entire suite is varnished and satin dull rubbed. All cases are dustproof, interior finished and drawer bottoms are three-ply mahogany. Table top measures 45x54 inches and extends to 6 feet. Buffet is 60 inches long. Chairs are built of solid gumwood with full box seats, upholstered in genuine blue leather. Owing to the remarkably low price at which this Suite is offered, only the complete ten pieces can be sold. And there are only 25 complete Suites to be had at this price. Suite consists of Buffet, China Cabinet, Server, Table, 5 Chairs and 1 Arm Chair.

Complete 10 Piece Suite Regular $350 Value **$179.85**

Established 1858—66 Years in Business



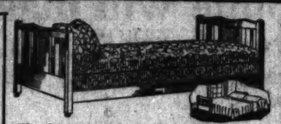
Here Is a Wonderful Dining Suite Value!
SUITE consists of artistic Queen Anne dining table and 4 handsome chairs to match. Table has a genuine walnut veneered top. Base is built of selected gumwood, in walnut finish, rubbed and polished. Top measures 42x54 inches and extends to 8 feet. Chairs have full box constructed seats, upholstered in genuine blue leather. Complete suite, special at..... **$64.85**



Fibre reed stroller, mahogany finish. Repp upholstery. Rubber tired wheels. Special at..... **$17.85**



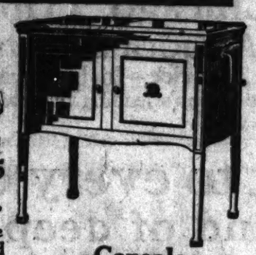
Fibre reed Carriage. Royal blue finish; adjustable hood; reclining back; 12 inch rubber tired wheels. Special at..... **$21.90**



"Kroehler" Double Da-Bed. Birch frame, mahogany finish. Cane panels. Upholstered in figured velour, with pillow to match. Special at..... **$59.65**
$3.00 Cash—$4.80 a Month.



"Simmons" Double Da-Bed
Walnut finished steel frame. Comfortable cotton felt mattress covered in beautifully figured cretonne. Opens into a full sized double bed.
Special this week at..... **$22.65**



Console Phonograph
With 20 Selections
$95
A console phonograph of unusual beauty and exceptional quality. Rich mahogany finish. Complete with 10 double faced Columbia records.
Only $1.00 Cash
A Year to Pay the Balance.



Ivory enameled wood Crib. Full size. Drop side with safety latch. Special at..... **$7.95**



Library Table. 28x42 inch top. Selected birch in mahogany finish. $25.00 value. Special at..... **$19.45**

7 Piece Dining Suite
$94.65
A DINING SUITE of unusual quality and exceptional beauty. Built of combination American walnut and selected gumwood, richly finished in two-tone effect. Table measures 45x54 inches and extends to 8 feet. Chairs upholstered in tapestry. Table, 5 chairs and 1 arm chair.





Mahogany Finish Breakfast Set
$47.95
Gate leg table, 30x30 inch genuine Mahogany Veneered top with drop sides. Mahogany finished window chairs, shaped seats. Table and 4 chairs $64.75 value!



Master-Built 3 Piece Mohair Parlor Suite
REGULAR $375.00 value. Genuine "Master-Built" construction, beautifully hand-tailored and fully guaranteed in every detail. Richly upholstered in combination plain and figured mohair. The outside of backs and outside of arms are covered in plain velour. Attractive cuff arms with artistic lines. Full spring construction. Spring filled loose cushions. Mahogany finished frame. A suite of rich elegance and distinctive beauty at a remarkably low price. 3 pieces, special at..... **$247.50**



Rugs
9x12 Ft. Seamless Tapestry Brussels Rugs, skilfully woven. Choice patterns. Regular $36.50 value; special **$29.98**
9x12 Ft. Plush Axminster Rugs, special at..... **$44.90**
9x12 Ft. Heavy Quality Seamless Fringed Wilton Rugs, at..... **$89.75**

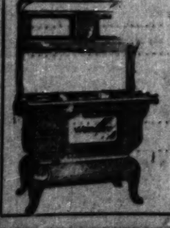


"Kroehler" 3-Piece Davenport Bed Suite
REGULAR $285.75 value. Upholstered in beautifully figured velour. Frames are expertly built of solid birch, finished in mahogany, richly polished. The davenport may instantly be converted into a full sized bed with a separate steel bed frame to sleep on. Complete 3 piece suite, special at..... **$114.85**

Stove Bargains



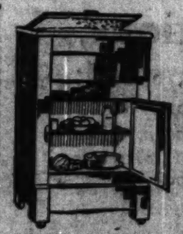
"Wonder" Gas Range. Japanned steel body with 3 hole cast iron cooking top. Large oven. High sanitary base. White enameled and nickel trimmed. An unusual value. Special this week at..... **$31.95**



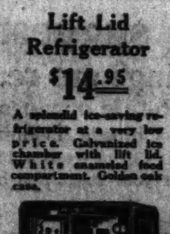
Combination Range
The ideal range for summer or winter. Bakes, roasts or cooks with coal or gas. 4 covers for coal and 3 for gas. Handsomely white enameled and nickeled. Large oven. Duplex grates. Complete with warming closet. **$79.50**



Special Values in "NEPONSET" Art Squares
The ideal floor covering for every room in the house. Lies flat without fastening; does not curl up at the edges; it is rot proof, waterproof and positively sanitary. Quickly cleaned with a damp cloth or mop. Money back guarantee. Choice of many artistic patterns.
Size 6x9 feet, **$4.44** | Size 9x9 feet, **$6.66** | Size 9x12 feet, **$8.88** | Size 9x15 feet, **$11.10**



Apartment Refrigerator
$39.65
$67.50 value! A high grade sanitary refrigerator, perfectly insulated. Golden oak finish case. White enameled food chamber. Large ice capacity. All parts removable for cleaning. A real value at our price.

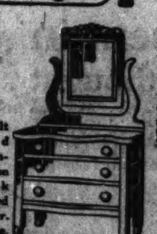


Lift Lid Refrigerator
$14.95
A splendid ice-saving refrigerator at a very low price. Galvanized ice chamber with lift lid. White enameled food compartment. Golden oak case.



'Hoosier' Kitchen Cabinet
$49.95
All white enamel inside and out; genuine porcelain table top; roll front; sifting flour bin with sifter; and all latest conveniences. $85 value.
$1 Cash—$4 a Month

Dresser Bargain
$17.95
$25 value. Built of seasoned hardwood finished in imitation quartered oak effect. Beveled plate mirror. Only 25 on sale.



High Grade Chifforobe
$59.85
$70.50 value. Built of selected gumwood in walnut finish. Large wardrobe section with telescope rack for hangers. French plate mirror. Big value.



"Karpen" 3-Pc. Cane Parlor Suite
A GENUINE "Karpen" Parlor Suite of rich elegance and exceptional quality at a remarkably low price. Upholstered in genuine Habrar velour. Frames made of selected birch, finished in mahogany, hand rubbed and polished. Artistic cane backs. Reversible spring-filled cushions. 3-piece suite complete, special this week..... **$159.50**





Chicago Sunday Tribune

THE WORLD'S GREATEST NEWSPAPER

Theaters Movies
Music Books
The Outline of Science

MARCH 2, 1924.

Rod Proves He's Not a One-Picture Star

"PHANTOM JUSTICE."
Produced by F. B. O.
Directed by Richard Thomas.
Presented at Outlying Theaters.
THE CAST.

Attorney Kinsley.....Rod La Rocque
"Goldie" Harper.....Estelle Taylor
"Spike" Laurel.....Garry O'Dell
Beatrice Brooks.....Kathryn McGuire
Dr. Willis.....Frederic Vroom
Mother Mac.....Lillian Leighton
"Gyp" Doyle.....Fred Moore
"Can" Wessel.....Gordon Dumont
"Duke" Ruggles.....Rex Ballard
Wells.....Norval MacGregor

By Mae Tinee.

GOOD MORNING!

Rod La Rocque again doing good work! Maybe this picture was filmed before he made his memorable hit in "The Ten Commandments." If so, why, it goes to prove that he's a "repeater"—and repeating is what counts in the movies. Nearly anybody with an ounce of brains, combined with features that photograph, can manage to make ONE good picture. It's your man or woman who keeps right on hitting the bull's-eye who, in time, takes a permanent place in Screendom's Legion of Honor. I predict—and hope—all things for Mr. La Rocque. However, time will tell.



ESTELLE TAYLOR
does some splendid acting in "Phantom Justice."

"Phantom Justice" is a story of blind justice. Of course, Justice is supposed to always be blind. Equally, of course, the lady isn't. This film tells the thrilling tale of a criminal attorney who, because the people he defends usually come across—and come across big—has become a wealthy man. His idea is to play the game until he has secured enough money to make him independent. Then, he thinks, he will marry the girl he loves—who doesn't in the least approve of the kind of law he practices nor the people he defends—and take up civil practice.

* *

A Slip Makes the Plot.

A little slip 'twixt cup and lip occurs. If you were to know all about that same l. s., the picture wouldn't interest you nearly so much as it's going to—because, you see, that l. s. I shall keep to myself. I know who makes it, but, aha, said she, the evidence shall remain tight locked within my what the world often says is NOT a brain.

After you've seen "Phantom Justice" we'll talk the story over through the "Kick Korner," the "Voice of the Fan," and, maybe, the "Ask Me" column.

Besides the work of Rod La Rocque, there is the splendid acting of Estelle Taylor to be considered. In fact, everybody in the cast "plays up" with praiseworthy zeal, and the pho-

[Continued on page four.]

New Nose; Friends for It; Helen's Happy; All's Well

By Mildred Spain.

LOS ANGELES, Cal.—[Special Correspondence.]—Helen Ferguson's tea on Monday introduced her newly modeled nose and its modeler, Dr. Balsinger of Chicago. The younger set was lavish in its praise of the face ornament, and now every one wants to have a different mouth or a gently tapering nose, even as Helen.

Helen has always been one of the screen's beauties, but her nose harried her thoughts day and night. If she were refused an engagement Helen blamed it on her nose. If a fan wrote a cross criticism of her work Helen smelled nose. The de-Semitizing process occurred a week or so ago, but she is only now strong enough to see her friends. Hence the preview.



HELEN FERGUSON,
introduces her newly modeled nose at tea.

Dr. Balsinger, delicately balancing a teacup, looked at all the movie stars around him and said he'd like to find a pretty and good girl while he was in Hollywood.

"Find a good one and you do the rest," said Helen.

While Dr. Balsinger is here he has been sculptoring the faces of many of our favorites. Ethel Clayton is remade, even to her hands. Franklyn Farnum, the ex-husband of Alma Rubens, had his epidermis stretched into youthful planes. A British lord had his features refinished to fit Hollywood's idea of Apollo.

But just ask Bill Hart if he's had his face lifted. Try and do it. Bill wants every one to know he's a terribly rough he-man and his old face will last a little longer.

Getting back to Helen's tea—Patsy Ruth Miller, Edna Murphy, Laura La Plante, and every member of Our Club was there. Mabel Forrest, Bryant Washburn's wife, dropped in for a few minutes to offer congratulations.

The nose was unanimously voted a (huge) success and now Helen is happy.

If Ben Turpin has his eyes straightened there goes his job.

* *

Almost More Than She Could Bear.

The Friday night bouts at the Hollywood Legion stadium brought Viola Dana to watch Frankie Grandetta in the ring. And Vi was sorry for once she was a fight fan. During the entire four rounds, while Frankie was receiving a terrible trimming at the hands of a young Filipino, she kept her face hidden in the crook of her arm.

When Frankie was led from the ring all he could say was, "Don't let Vi see me! Don't let Vi see me."

It's one thing to go around dances with a young prize-fighter and quite another to see him vanquished.

Pola Negri has been raving in French, Russian, Polish, and Paramount the last week. Some mean cops on Hollywood boulevard slapped tickets on her imported car until it looked like a steamer trunk. Pola doesn't like it, not a bit. All this happened just after she got back from Catalina, where she says she was cruelly overcharged for a chicken sandwich.

Ann Luther, who married the Gallagher side of the house

[Continued on page five.]

Pavlowa Is Here with Her Russian Ballet

By Edward Moore.

PAVLOWA, the incomparable—find, if you can, any one who better deserves this title—and her lovely Russian ballet will open a two weeks' season at the Auditorium tomorrow night. She brings with her Laurent Novikoff, her leading man; Hilda Butsova, Muriel Stuart, a large squad of other assisting dancers, Theodore Stier, in charge of the orchestra; Ivan Clustine, in charge of the stage, and five carloads of scenery and costumes. Five ballets will be new to Chicago, and two of these are announced for the first week.



MME. SCHUMANN-HEINK
in recital at Orchestra hall this afternoon.

They are "Oriental Impressions" and "Old Russian Folklore." The first deals with Japan, Egypt, and Hindustan, with dances arranged by native masters of the art and music drawn from native sources, pointed and emphasized by native instruments. "Old Russian Folklore" is, it would seem, sufficiently described by its title, a folk tale done in terms of the dance. It has music by Tcherepnine, choreography by Clustine, and costumes by Ivan Billbine.

These, however, are only a part of what is promised during the first week. There is word of "Amarilla," "Chopiniana," "A Polish Wedding," "Snowflakes," "Visions," "Autumn Leaves," "The Magic Flute," and "Fairy Doll," the last promised with an entire new equipment of scenery and costumes by Soudeikine. It is the Pavlowa practice to present two ballets and a list of seven or eight divertissements on each performance, and here one reads of the pleasant prospect of "The Swan," "Bacchanale," "California Poppy," "The Dragonfly," and "Gavotte Pavlowa."

Pavlowa is without doubt the most bewitching exponent of the fine art of the dance that we in America are likely to know anything about. She has everything, as we say in our set; she is a highly developed artist to the tips of her expert toes, and she possesses an electric personality that pervades not only what she does but what her entire company does. Ever since she started coming here, over a dozen years ago, Pavlowa and ballet have been nearly synonymous terms. Memories of past seasons insure a recommendation to visit the Auditorium during her stay.

* *

What Is Your Favorite Masterpiece?

The Etude, which publishes many items of interest to the student of music, is out with a large and elaborate symposium. It summarizes the opinions of twenty-six musicians of this country and elsewhere on a list of ten of the greatest musical masterpieces. Some of the answers are unexpectedly interesting.

A foreword to the list tells that the editors of the magazine thoroughly realize that such a statement includes merely individual preferences. It does not include the further fact that such a list sometimes throws considerable light on the mentality of the individual. Thus, one finds that Moritz Moszkowski makes his list entirely of solo concertos, six for

[Continued on page six.]

Elsie Ferguson Wastes Good Performance on Futile Play

By Burns Mantle.

NEW YORK.—[Special Correspondence.]—Elsie Ferguson is back on Broadway with a crowning glory of red hair such as old Mr. Henner himself might take special pride in applying. A brightly shining, burnished dome the pretty actress wears as heroine of "The Moonflower," and they tell me the improvement, if such she thinks it, is permanent.

The play is considerably less bright than the new hair. Zoe Akins adapted it from the Hungarian original, but it lacks the Akins snap and resolves itself into a succession of those table scenes in which two persons nibble crackers and pick daintily at what might be epigrams but are not.



ELSIE FERGUSON
back on Broadway as the heroine of "The Moonflower."
[Lewis-Smith Photo.]

The story is principally of a Budapest lawyer's clerk who came into several thousand francs and decided to cheat fate by spending it in a single night in place of bit by bit.

He will go to Monte Carlo, says he, engage the royal suite, and invite a glorious lady to dinner. The next morning he will pay the bill with his last francs and throw himself into the blue sea, convinced that he has cheated life of all its bitterest disappointments.

The lady he meets, played by Miss Ferguson, happens to be the beautiful but practical mistress of a two-gun duke. At first she laughs at the boy pest from Budapest, but finally, being mad at the duke, she goes to the dinner and remains the night.

But the next morning she grows practical again, and as she sees poverty threatening to stalk in at the window she flies out the door and goes to join the duke on his yacht and sail away out of her younger darling's life forever. While he sits at table disillusioned but evidently in doubt as to the wisdom of the sea plunge he had planned.

Sidney Blackmer plays the boy and, pleasing as Sidney is in most roles, he is not our idea of a romantic lover, either dreamy or impetuous. He, therefore, slowed the pace of the piece considerably.

Miss Ferguson sighed mournfully and musically of her lost love and her lost youth, her lost virtue and her lost happiness. But it was a good performance wasted on a futile play.

* *

Cleopatra in a New Guise.

She is a wise little show woman, is Jane Cowl, and she has the advantage of being married to Adolph Klauber, long critic of the New York Times in the old days. And Klauber also knows a thing or two about the theater.

Therefore when they were ready to bring "Antony and Cleopatra" into New York, these two fortified themselves against the criticism of the misunderstanding by inserting a printed slip of explanation in the program.

The slip called attention to the fact that one Arthur E. T. Brome Weigall is the author of a wise and authoritative work entitled "Life and Times of Cleopatra," in which he proves that Cleo was really a good girl at heart. A little determined

[Continued on page three.]

Staging Dickens and Patching Up the Plays

By Frederick Donaghey.

POSTPONING her "Bleak House" piece for a week is a sensible proceeding by Miss Anglin, if the play be worth doing at all. Dickens isn't easy for the stage, although there is general belief to the contrary. The book-sellers say that his tales are still live and important, however unfashionable, so that it is a reasonable assumption that an audience for any play derived from him is largely made up of persons who know the particular story, and, therefore, of persons in general agreement as to what the characters should be like on the stage. The actors are without a margin for what they love to call "interpretation": Dickens saw to that, although he didn't have the actors in mind as he wrote.



JOHN HALLIDAY
[Notman Photo.]
He has the principal man's part in "Silence," one of the week's new plays.

Wilton Lackaye long ago told me that one of his ambitions as a merchant was to organize and train a company to perform a repertoire of plays drawn from Dickens. "There is nothing for the actor to do but carry out Dickens' shouted instructions," he explained. "The man didn't devise characters so much as characterize adjectives: each character in Dickens is an adjective, which is the most expressive part of speech in English." Lackaye was persuasive; but he did nothing about it save to talk. Later, here in Chicago, he took part in an actor-heavy revival of "Oliver Twist," and was the poorest Fagin I have ever seen. . . .

Miss Anglin's venture, however it turn out, will be the better for the extra preparation that will permit her actors to know nearly as much as her audience. Tulkinghorn, the Dedlocks, Volumnia, Skimpole, Poor Jo, John Jarndyce, Inspector Bucket, and Hortense are some of the "adjectives" retained in the new play by Paul Kester. Great plays are not made out of Dickens, nor many good ones; but those that have been successful have had careful regard for getting Dickens' characters into alignment with the popular view of them. The most prosperous thing of the kind within easy memory was the piece called "Tom Pinch," which the late E. S. Willard devised from "Martin Chuzzlewit"; and Pinch was for years the public's favorite character in Willard's American repertoire.

* *

Janauschek as Lady Dedlock.

The most recent "tradition" of "Bleak House" in the theater of this country is Janauschek's; and that is too pale to be much of a factor in Miss Anglin's venture. I have a dim memory of the doughty old actress in an awkward, tawdry play from the novel doing what Miss Anglin is making ready to do—playing both Lady Dedlock and Hortense. She was too ponderous and not sufficiently patrician for Lady Dedlock, nor lithe enough for Hortense; but she was stagewise as no other actress save Bernhardt whom I have seen, and sent us from the theater with something to talk about

[Continued on page three.]

THE OUTLINE OF SCIENCE

EDITED BY Professor J. ARTHUR THOMSON

A PLAIN STORY SIMPLY TOLD..... XI.—THE EVOLUTION OF LAND ANIMALS; THE GEOLOGICAL MIDDLE AGES

THE Carboniferous period was marked by a mild, moist climate and a luxuriant vegetation in the swampy low grounds. It was a much less strenuous time than the Devonian period; it was like a long summer. There were no trees of the type we see now, but there were forests of club mosses and horsetails which grew to a gigantic size compared with their pigmy representatives of today. In these forests the jointed footed invaders of the dry land ran riot in the form of centipedes, spiders, scorpions, and insects, and on these the primeval Amphibians fed. The appearance of insects made possible a new linkage of far reaching importance: namely, the cross fertilisation of flowering plants by their insect visitors, and from this time onwards it may be said that flowers and their visitors have evolved hand in hand. Cross fertilisation is much surer by insects than by the wind, and cross fertilisation is more advantageous than self-fertilisation because it promotes both fertility and plasticity. It was probably in this period that colored flowers—attractive to insect visitors—began to justify themselves as beauty became useful and began to relieve the monotonous green of the horsetail and club moss forests, which covered great tracts of the earth for millions of years. In the Carboniferous forests there were also land snails, representing one of the minor invasions of the dry land, tending on the whole to check vegetation. They, too, were probably preyed upon by the Amphibians, some of which attained a large size. Each age has had its giants, and those of the Carboniferous were Amphibians called Labyrinthodonts, some of which were almost as big as donkeys. It need hardly be said that it was in this period that most of the coal measures were laid down by the immense accumulation of the spores and debris of the club moss forests. Ages afterwards it was given to man to tap this great source of energy—traceable back to the sunshine of millions of years ago. Even then it was true that no plant or animal lives or dies to itself!

The Acquisitions of Amphibians.

As Amphibians had their golden age in the Carboniferous period, we may fitly use this opportunity of indicating the stages in evolution which the emergence of Amphibians implied. (1) In the first place, the passage from water to dry land was the beginning of a higher and more promiseful life, and, no doubt, by increased difficulties. The natural question then why animals should have migrated from water to dry land at all when great difficulties were involved in the transition. The answers must be: *(a)* that local drying up of water basins or elevations of the land surface often made the old haunts untenable; *(b)* that there may have been great overcrowding and competition in the old quarters; and *(c)* that there has been an undeniable endeavor after well being throughout the history of animal life. In the same way with migrations were prompted by the setting in of the seasonal drought, by overpopulation, and by the spirit of adventure. (2) In Amphibians for the first time the non-digitate paired fins of fishes were replaced by limbs with fingers and toes. This implied an advantageous power of grasping, of holding firm, of putting food into the mouth, of handling things in three dimensions. (3) We cannot be positive in regard to the soft parts of the ancient Amphibians known only as fossils, but if they were in a general way like the frogs and toads, newts and salamanders of the present day we may say that they made among other acquisitions the following: true ventral lungs, a three chambered heart, a movable tongue, a drum to the ear, and lids to the eyes.

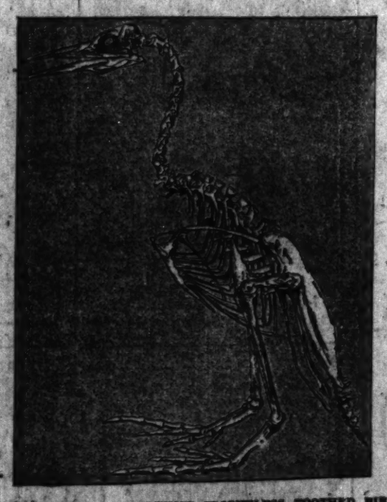
It is interesting to find that though the tongue of the tadpole has some muscle fibers in it they are not strong enough to effect movement, recalling the tongue of fishes, which has not any muscles at all. Gradually, as the tadpole becomes a frog, the muscle fibers grow in strength, and make it possible for the full grown creature to shoot out its tongue upon insects. This is probably a recapitulation of what was accomplished in the course of millennia in the history of the Amphibian race. (4) Another acquisition made by Amphibians was a voice, due, as in ourselves, to the rapid passage of air over taut membranes (vocal cords) stretched in the larynx. It is an interesting fact that for millions of years there was upon the earth no sound of life at all, only the noise of wind and wave, thunder and avalanche. Apart from the instrumental music of some insects, perhaps beginning in the Carboniferous, the first vital sounds were due to Amphibians, and theirs certainly was the first voice—surely one of the great steps in organic evolution.

The first use of the voice was probably that indicated by our frogs and toads—it serves as a sex call. That is the meaning of the trumpeting with which frogs herald the spring, and it is often only in the males that the voice is well developed. But if we look forward, past Amphibians altogether, we find the voice becoming a maternal call helping to secure the safety of the young—a use obvious when young birds squat motionless at the sound of the parent's danger note. Later on, probably, the voice became an infantile call, as when the unhatched crocodile pipes from within the deeply buried egg, signaling to the mother that it is time to be unearthed. Higher still, the voice expresses emotion, as in the song of birds, often outside the limits of the breeding time. Later still, particular sounds become words, signifying particular things or feelings, such as food, danger, home, anger, and joy. Finally words became a medium of social intercourse and as symbols help to make it possible for man to reason.

* *

The Early Reptiles.

IN the Permian period reptiles appeared, or, perhaps one should say, began to assert themselves. That is to say, there was an emergence of backboned animals which were free from water and relinquished the method of breathing by gills, which Amphibians retained in their young stages at least. The unhatched or unborn reptile breathes by means



SKELETON OF AN EXTINCT FLIGHTLESS TOOTHED BIRD, HESPERORNIS—The bird was five or six feet high, something like a swimming ostrich, with a powerful leg, but only a vestige of a wing. There were sharp teeth in a groove. The modern divers come nearest to this ancient type.
[After Marsh.]

of a vascular hood spread underneath the eggshell and absorbing dry air from without. It is an interesting point that this vascular hood, called the allantois, is represented in the Amphibians by an unimportant bladder growing out from the hind end of the food canal. A great step in evolution was implied in the origin of this antenatal hood or fœtal membrane and another one—of protective significance—called the amnion, which forms a water bag over the delicate embryo. The step meant total emancipation from the water and from gill breathing, and the two fœtal membranes, the amnion and the allantois, persist not only in all reptiles but in birds and mammals as well. These higher Vertebrates are, therefore, called Amniota, in contrast to the Lower Vertebrates or Anamnia (the Amphibians, Fishes, and primitive types).

It is a suggestive fact that the embryos of all reptiles, birds, and mammals show gill clefts—a telltale evidence of their distant aquatic ancestry. But these embryonic gill clefts are not used for respiration and show no trace of gills except in a few embryonic reptiles and birds where their divinded vestiges have been recently discovered. As to the gill clefts, they are of no use in higher Vertebrates except that the first becomes the Eustachian tube leading from the ear passage to the back of the mouth. The reason why they persist when only one is of any use, and that in a transformed guise, would be difficult to interpret except in terms of the evolution theory. They illustrate the lingering influence of a long pedigree, the living hand of the past, the tendency that individual development has to recapitulate racial evolution. In a condensed and telescoped manner, of course, for what took the race a million years may be recapitulated by the individual in a week!

In the Permian period the warm, moist climate of most of the Carboniferous period was replaced by severe conditions, culminating in an ice age which spread from the southern hemisphere throughout the world. With this was associated a waning of the Carboniferous flora and the appearance of a new one, consisting of ferns, conifers, ginkgos, and cycads, which persisted until near the end of the Mesozoic era. The Permian ice age lasted for millions of years, and was most severe in the far south. Of course, it was a different world then, for North Europe was joined to North America, Africa to South America, and Australia to Asia. It was probably during the Permian ice age that many of the insects divided their life history into two main chapters—the feeding, growing, moulting, immature, larval stages—e. g.: caterpillars, and the more ascetic, nongrowing, nonmoulting, winged phase, adapted for reproduction. Between these there intervened the quiescent, well protected pupa stage or chrysalis, probably adapted to begin with as a means of surviving the severe winter. For it is easier for an animal to survive when the vital processes are more or less in abeyance.

We cannot leave the last period of the Palæozoic era and its prolonged ice age without noticing that it meant the entire cessation of a large number of ancient types, especially among plants and backboneless animals, which now disappear forever. It is necessary to understand that the animals of ancient days stand in three different relations to those of today. *(a)* There are ancient types that have living representatives, sometimes few and sometimes many, sometimes much changed and sometimes but slightly changed. The lamp-shell, Lingulella, of the Cambrian and Ordovician period has a near relative in the Lingula of today. There are a few extremely conservative animals. *(b)* There are ancient types which have no living representatives, except in the guise of transformed descendants, as the king crab (Limulus) may be said to be a transformed descendant of the otherwise quite extinct race to which Eurypterids or sea scorpions belonged. *(c)* There are altogether extinct types—lost races—which have left not a wrack behind. For there is not any representation today of such races as Graptolites and Trilobites.

Looking backwards over the many millions of years comprised in the Palæozoic era, what may we emphasize as the most salient features? There was in the Cambrian the establishment of the chief classes of backboneless animals; in the Ordovician the first fishes and perhaps the first terrestrial plants; in the Silurian the emergence of air breathing invertebrates and mud fishes; in the Devonian the appearance of the first Amphibians, from which all higher land animals are descended, and the establishment of a land flora; in the Carboniferous the great club moss forests and an exuberance of air breathing insects and their allies; in the Permian the first reptiles and a new flora.

* *

The Mesozoic Era.

IN a broad way the Mesozoic era corresponds with the golden age of reptiles, and with the climax of the conifer and cycad flora, which was established in the Permian. But among the conifers and cycads our modern flowering plants were beginning to show face tentatively, just like birds and mammals among the great reptiles.

In the Triassic period the exuberance of reptilian life which marked the Permian was continued. Besides turtles, which still persist, there were ichthyosaurs, plesiosaurs, dinosaurs, and pterosaurs, none of which lasted beyond the Mesozoic era. Of great importance was the rise of the dinosaurs in the Triassic, for it is highly probable that within the limits of this vigorous and plastic stock—some of them bipeds—we must look for the ancestors of both birds and mammals. Both land and water were dominated by reptiles, some of which attained to gigantic size. Had there been any zoologist in those days he would have been sagacious indeed if he had suspected that reptiles did not represent the climax of creation.

The Jurassic period showed a continuance of the reptilian splendor. They radiated in many directions, becoming adapted to many haunts. Thus there were many fish lizards paddling



TRICERATOPS: A HUGE EXTINCT REPTILE (from remains found in Cretaceous strata of Wyoming, U. S. A.)—This dinosaur, about the size of a large rhinoceros, had a huge three-horned skull with a remarkable bony collar over the neck. But, as in many other cases, its brain was so small that it could have passed down the spinal canal in which the spinal cord lies. Perhaps this partly accounts for the extinction of giant reptiles.
[From Kaiser's "Nebula to Man."]

in the seas, many types of terrestrial dragons stalking about on land, many swiftly gliding alligator-like forms, and the flying dragons which began in the Triassic attained to remarkable success and variety. Their wing was formed by the extension of a great fold of skin on the enormously elongated outermost finger, and they varied from the size of a sparrow to a spread of over five feet. A soldering of the dorsal vertebræ, as in our flying birds, was an adaptation to striking the air with some force, but as there is not more than a slight keel, if any, on the breast bone, it is unlikely that they could fly far. For we know from our modern birds that the power of flight may be, to some extent, gauged from the degree of development of the keel, which is simply a great ridge for the better insertion of the muscles of flight. It is absent, of course, in the running birds, like the ostrich, and it has degenerated in an interesting way in the burrowing parrot (Stringops) and a few other birds that have "gone back."

* *

The First Known Bird.

BUT the Jurassic is particularly memorable because its strata have yielded two fine specimens of the first known bird, Archæopteryx. These were entombed in the deposits which formed the fine grained lithographic stones of Bavaria, and practically every bone in the body is preserved except the breast bone. Even the feathers have left their marks with distinctness. This oldest known bird—too far advanced to be the first bird—was about the size of a crow and was probably of arboreal habits. Of great interest are its reptilian features, so pronounced that one cannot evade the evolutionist suggestion. It had teeth in both jaws, which no modern bird has; it had a long, lizard-like tail, which no modern bird has; it had claws on three fingers, and a sort of half made wing. That is to say, it does not show what all modern birds show, a fusion of half the wrist bones with the whole of the palm bones, the well known carpo-metacarpus bone, which forms a basis for the longest pinions. In many reptiles, such as crocodiles, there are peculiar bones running across the abdomen beneath the skin, the so-called abdominal ribs, and it seems an eloquent detail to find these represented in Archæopteryx, the earliest known bird. No modern bird shows any trace of them.

There is no warrant for supposing that the flying reptiles or pterodactyls gave rise to birds, for the two groups are on different lines, and the structure of the wings is entirely different. Thus the long fingered pterodactyl wing was a parachute wing, while the secret of the bird's wing has its center in the feathers. It is highly probable that birds evolved from certain dinosaurs which had become bipeds, and it is possible that they were, for a time, swift runners that took flying jumps along the ground. Thereafter, perhaps, came a period of arboreal apprenticeship, during which there was much gliding from tree to tree before true flight was achieved. It is an interesting fact that the problem of flight has been solved four times among animals—by insects, by pterodactyls, by birds, and by bats; and that the four solutions are on entirely different lines.

In the Cretaceous period the outstanding events included the waning of giant reptiles, the modernizing of the flowering plants, and the multiplication of small mammals. Some of the Permian reptiles, such as the dog toothed Cynodonts, were extraordinarily mammal-like, and it was probably from among them that definite mammals emerged in the Triassic. Comparatively little is known of the early Triassic mammals save that their back teeth were marked by numerous tubercles on the crown, but they were gaining strength in the late Triassic, when small arboreal insectivores not so distant from the modern tree shrews (Tupaia), began to branch out in many directions, indicative of the great divisions of modern mammals, such as the clawed mammals, hoofed mammals, and the race of monkeys or Primates. In the Upper Cretaceous there was an exuberant radiation of mammals, adaptive to the conquest of all sorts of haunts, and this was vigorously continued in Tertiary times.

There is no difficulty in the fact that the earliest remains of definite mammals in the Triassic precede the first known bird in the Jurassic. For although we usually rank mammals as higher than birds (being mammals ourselves, how could we do otherwise?), there are many ways in which birds are preëminent—e. g.: in skeleton, musculature, integumentary structures, and respiratory system. The fact is that birds and mammals are on two quite different tacks of evolution, not related to one another, save in having a common ancestry in extinct reptiles. Moreover, there is no reason to believe that the Jurassic Archæopteryx was the first bird in any sense except that it is the first of which we have any record. In any case, it is safe to say that birds came to their own before mammals did.

Looking backwards, we may perhaps sum up what is most essential in the Mesozoic era in Professor Schuchert's sentence: "The Mesozoic is the age of reptiles, and yet the little mammals and the toothed birds are storing up intelligence and strength to replace the reptiles when the cycads and conifers shall give way to the higher flowering plants."

(Copyright: 1923: By G. P. Putnam's Sons.)

[Another installment of "The Outline of Science" will be published next Sunday.]

Stage-Notes

"New Toys," although a failure in other cities, is a failure in New-York, also, and is to be thrown away for good at the end of the week. . . . Godfrey Tearle, brother of Conway Tearle, is to be in the London production of Frederick Lonsdale's "The Fake," one of the plays mentioned for Lowell Sherman's use on this side.

Miss Katherine Cornell, who so far has been a most successful New-York actress in plays that fail, has been put into the principal woman's rôle of "The Outsider," the imported piece about a crippled girl who insists on treatment by a doctor not recognized by the medical profession.

George Arliss is coming back from London, where he has had high success in "The Green Goddess," and is to star here, his manager states, in "a repertoire of his former successes," whatever that may mean.

Robert Emmet Keane, a popular chatter-man of the two-a-day, is to have the principal rôle in "Across the Street." . . . Daniel Kusell, once a Chicagoan, has made a play from James Oliver Curwood's story called "The River's End."

YOU'LL FEEL THIS WAY, TOO!
FOR THREE HAPPY HOURS WHEN YOU GO TO SEE
LOUIS MANN AND GEORGE SIDNEY
IN AARON HOFFMAN'S COMEDY OF HOOD LAUGHS
"GIVE AND TAKE"
AT THE POPULAR
LA SALLE
MADISON AT CLARK
MATS. WED. & SAT.
POP. MAT. WED. BEST SEATS $1.50

A. L. Erlanger & H. J. Powers
COLONIAL
Pop. Matinees Wed. and Sat. BEST SEATS $2.50
The WORLD'S LARGEST and GREATEST REVUE
5th ANNUAL PRODUCTION
GEORGE WHITE'S SCANDALS
"A PERFECT 'REVUE'"
—Chas. Collins, Evening Post

Orpheum Circuit
PALACE MUSIC HALL
Vaudeville
Twice Daily, 2:15-8:15
Seats 2 Weeks in Advance—Rand. 7772
Week Starting TODAY (SUN.) MAT.

2:15-8:15	Xeno Weno Bros.	2:15
2:30	Sam — Harriet RYAN & LEE In "One & Won is Tu"	8:30
2:45	First American Appearance of MME. CALLIOPE CHARISSI The Celebrated Greek Dancer and Her 20 Athletes	8:45
3:15	CHARLES PURCELL The Well-known Musical Comedy Star	9:15
3:30	The Beautiful Stage and Screen Star CATHERINE CALVERT In "The Lost Hanover"	9:30
3:45	MARGARET IRVING and GEO. MOORE In a Hilarity Gowny Garnishee	9:45
4:00	BLOSSOM SEELEY with BENNIE FIELDS Charles Thorpe and Werner Gruhl	10:00
4:15	JOE BROWNING In "A Tin-ly Serenade"	10:15
4:30	& American Aces	10:30

THE WORLD FAMOUS
STATE-LAKE
Orpheum Circuit
VAUDEVILLE — PHOTOPLAYS
11 A.M.—CONTINUOUS—11 P.M.
WEEK COM. TODAY 11 A. M.
HENRY SANTREY
and his
CANDO RECORD ORCHESTRA
Hall, Ermine & Brice
MARY KELLEY & CO.
Dave—SEED & AUSTIN—Ralph
Jones—REGAN & CURLISS—Alberta
Boy—RICE & WERNER—Mary
Walter Weems Biz Geezer
HARRY SEYMOUR ANN
Rumor Bits of Mirth and Melody
Photoplay—Exclusive Showing
"NO MORE WOMEN"
With Matt Moore & Madge Bellamy
Prices: Mon. to Fri., 11 a.m. to 2 p.m., 35c & 65c; Mon. to Fri., after 2 p.m., 50c & 65c; Sat., Holidays & after 5 p.m. Sun., 50c & 65c

Auditorium TWO WEEKS Starting Tomorrow Night Matinee Saturday and Sunday
THE OUTSTANDING EVENT OF THE NEXT FORTNIGHT
S. Hurok Inc. presents
ANNA PAVLOWA
The Incomparable
and her
BALLET RUSSE
Embracing
LAURENT NOVIKOFF
HILDA BUTSOVA
IVAN CLUSTINE
M. PIANOWSKI
Theodore Stier Conductor
Entire Paris and London organization
In NEW BALLETS
and OLD FAVORITE CREATIONS
SYMPHONY ORCHESTRA
FRESH FROM SUCCESS EUROPEAN-EXPOSITION
Superb New Productions Japan, China, India, Egypt, Russia
Beautiful Stage Pictures Ravishing in Their Richness and Design
REPERTOIRE FOR FIRST WEEK
Tomorrow Night at 8:15: "AMARILLA" and "ORIENTAL IMPRESSIONS"
Tues. "Chopiniana" & "Russian Folkdance" Fri. "Chopiniana" & "Russian Folkdance"
Wed. "A Polish Wedding" & "Fairy Doll" Sat. Mat. "Visions" & "Fairy Doll"
Thurs. "Amarilla" & "Oriental Impressions" Sat. Eve. "Seasons" & "Autumn Leaves"
Sun. Mat. "The Magic Flute" & "Bacchanale"
Sunday Evening "CHOPINIANA" and "AJANTA"
SEVEN DIVERTISSEMENTS EACH PERFORMANCE
Prices: $2.00, $2.50, $3.00, $3.50, $4.00, 75c—PLUS TAX. BALDWIN PIANO USED.

Annual Benefit Actors' Fund
The All-Star Event of the Season
Friday afternoon, March 14th
Tickets March 3rd
$5 to $50. No Tax.

SAN CARLO GRAND OPERA COMPANY
AUDITORIUM THEATRE
Week of March 31 to April 6
MONDAY EVENING, March 31st— "BUTTERFLY" with Tamaki Miura
TUESDAY EVENING, April 1st— "AIDA."
WEDNESDAY EVENING, April 2nd— "RIGOLETTO."
THURSDAY MATINEE, April 3rd— "MARTHA."
THURSDAY EVENING, April 3rd— "TOSCA."
FRIDAY EVENING, April 4th— "FAUST."
SATURDAY MATINEE, April 5th— To Be Announced Later.
SATURDAY NIGHT, April 5th— "TROVATORE."
SUNDAY EVENING, April 6th— "CARMEN."
Prices: Evening and Saturday Matinee, 50c to $5.50; Thursday Matinee, 50c to $3
Mail Order Reservations Received Now

GEO. M. COHAN'S GRAND OPENING TONIGHT
The Selwyns Submit to the Public of Chicago
"SILENCE!"
A STORY OF A MAN WHO "WENT THROUGH"
No clothes, faultless clothes—borne here is this principal character in Max Marcin's new play; but when by fatality deserted that Jim Warren remain silent, he proved capable of meeting the test.
Yes, it was loyalty to a woman that sealed Warren's lips. And it is around the SILENCE unflinchingly maintained by Jim Warren that the author has built a drama of thrills and laughs and human interest.
No movies at play-building is the author of "SILENCE." He wrote "The House of Glass;" "Chesting Cheaters;" "Eyes of Youth;" "The Woman in Room 13;" "Three Live Ghosts;" "The Nightcap" and other popular hits.
Yes. The Selwyns have provided a cast that includes such players as John Halliday, Phoebe Foster, Carl Anthony Lillian Kingsbury, and a score of other recognized players.

SAM H. HARRIS THEATRE—Dearborn near Lake
11TH WEEK BEGINS TONIGHT
"THE GREATEST LAUGH FEAST OF THE SEASON"
LEWIS and GORDON in association with SAM H. HARRIS present
"THE NERVOUS WRECK"
Screaming Adventure OF THE FAR WEST by OWEN DAVIS with
TAYLOR HOLMES
388 LAUGHS IN 140 MINUTES
LAUGHING MATS. WED.-SAT. AT 2:30—BEST SEATS $2.00

HUBERT PRINCESS
TONIGHT MATINEES WED. & SAT.
"THERE ARE SEVEN PAGES OF SCREAMING HEADLINES IN THE FIRST ACT"—THE CHRONICLE TODAY
A. H. WOODS presents
MARY RYAN
in
"RED LIGHT ANNIE"
with
FRANK H. THOMAS, EDWARD ELLIS, PAUL NICHOLSON, VARDA HOWARD and others
by CHARLES BECKER and SAM FORREST
"A REMARKABLE 'TYPE' CAST"—ASHTON STEVENS, HERALD & EXAMINER
"AND THE PIECE IS, IN IT'S IMPORTANT ROLES, ACTED WELLNIGH PERFECTLY"—FREDERICK JAMES TROUT

OLYMPIC
RANDOLPH and CLARK
Exclusively COLUMBIA Burlesque
TWICE DAILY—Mats. 2:15; Eves. 8:15
Starting TODAY MAT. and ALL WEEK
JOE HURTIG Presents
Nifties of 1924
With BEN MEROFF and His Band
Billy Foster, Will H. Cohan
Mats. 25c to 75c. Eves. 25c to $1.00. Sat., Sun. & Holiday Eves. 25c to $1.50

LAST DAY
Most Unique Display Ever Brought Over the Seas
OBERAMMERGAU
ARTS AND CRAFTS EXHIBIT
SEE ANTON LANG AND THE OTHER FAMOUS PASSION PLAY ACTORS
COLISEUM
1:30 to 5 p. m.—Twice Daily—7:30 to 10:30 p. m.
Admission—Adults, 50c; Chil. (under 12), 25c

GLICKMAN'S BLUE ISLAND AVE. at Roosevelt Road
Sat. & Sun. Mats. & Eves. Harrison 0321
"MOISHE DER GRINER"
Don't Miss Our Musical Comedy

RECITAL HALL TUESDAY, MAR. 4 at 8:15
Fine Arts Bldg.
Lillian Rehberg
Direction Rachel Elson Eisenstein
Tickets $1.10. At Box Office Five Days Before.



Coming Monday Evening March 10th.
MAIL ORDERS NOW! SEATS ON SALE THURSDAY.

RUSSELL JANNEY ANNOUNCES
OTIS SKINNER
in a New Fantastic Comedy
"Sancho Panza"
Based on Cervantes' Famous Story "Don Quixote"
SONGS & MUSICAL SETTINGS BY HUGO FELIX
A Cast of 50 Players, Singers and Dancers Make This New Production Mr. Skinner's Greatest Achievement Since "KISMET"

Prices: Evenings & Wed.-Sat. Mats., $1.50 to $3.50; Sat., Sunday Eves., $1.50 to $5.00

PLAYHOUSE TO-NIGHT
NIGHTS 8:50
MATS. WED. & SAT. 2:30
HOLSTEIN & GRAHAM Present
PATCHES
A COMEDY-DRAMA
by Joseph H. Graham
EXCEPTIONAL CAST INCLUDING
ALEEN BRONSON, JUDITH ANDERSON, ALPHONZ ETHIER, PERCY WARAM.

BRYANT CENTRAL THEATRE
VAN BUREN & MICH
EVERY EVE AT 8:30 MATS WED & SAT
EVERY MAT AT 2:30
PHONE WABASH 8127
11TH BIG WEEK
THERE MUST BE A REASON
JACK NORWORTH
IN
HONEYMOON HOUSE
This is Jack Spencer the newly wed—who with his bride, her chum and husband start on a double honeymoon in the house that Jack built—
continued next Sunday
STILL THE BEST COMEDY IN TOWN
WITH NORWORTH'S MOST POPULAR NEW SONGS
SEATS SELLING 4 WEEKS IN ADVANCE



"The Best People" 5th MONTH!
"SEASON'S SMARTEST, JOLLIEST COMEDY"
A. H. WOODS'
Adelphi
TELEPHONE RANDOLPH 4466
CLARK ST. BRIDGE MADISON
NIGHTS (EX. SAT. & SUN) — 50¢ to $2.50
SATURDAY & SUNDAY NIGHTS — 50¢ to $3.00
WEDNESDAY & SATURDAY MATINEES — 50¢ to $2.00

HUBERT GARRICK
STARTING TONIGHT MATS. WED. & SAT.
SEATS FOUR WEEKS IN ADVANCE
LAURENCE USHER presents
The LITTLE GIANT of MUSICAL COMEDY
THE JAMES BOYS
A PAUL WHITEMAN BAND
LITTLE JESSIE JAMES
LOUISA LOZZA as GIRL OUTLAW
The JAMES GIRLS BROADWAY'S CHARMING SISTERS OF CHORUS
"I LOVE YOU" The Song That Made Love Money
GREGORY KELLY, MADELAINE TRUMBAUR, JOHN MURTAGH, OLGA STROM, ROGER GRAY, FAIRY JEFFERY, JAMES B. CARSON, MARTHA TRACOP, MADELINE GRAY
BOOK & LYRICS BY HARLAN THOMPSON
MUSIC by HARRY ARCHER
STAGED by VALREE ROBBS
MUSICAL DIRECTION WILLIAM B. FRIEDLANDER

WOODS THEATRE
Randolph at Dearborn
Twice To-Day
AND TWICE EVERY DAY
2:30 and 8:20
Sunday Mats. 3:00
Prices—Nights and Saturday Mats., 50c, $1.00 and $1.50
All Other Mats., 50c, 75c and $1.00.
AVOID Standing in the Long Lines That Fill the Lobby
BEFORE THE TWO DAILY PERFORMANCES
GET YOUR TICKETS IN ADVANCE
ALL SEATS RESERVED
Tickets on Sale Four Weeks Ahead
ADOLPH ZUKOR and JESSE L. LASKY Present
The Mightiest Dramatic Spectacle of All the Ages
By CECIL B. DE MILLE
THE TEN COMMANDMENTS
Chicago Engagement of "The Ten Commandments" limited exclusively to the Woods Theater run.
STORY BY JEANIE MACPHERSON
Production of Famous Players-Lasky Corporation
(A Paramount Production)
ASHTON STEVENS IN HERALD-EXAMINER:
"THE TEN COMMANDMENTS' IS WORTH NOT ONLY THE MONEY BUT THE TIME."

A. H. WOODS
APOLLO
TONIGHT AT 8:15
MATS. WED. & SAT.
THIRD BIG WEEK
Messrs Shubert Offer
THE GREATEST OF ALL WINTER GARDEN MUSICAL SHOWS!
INNOCENT EYES
REVEALING "INSPIRATION" AND VENUS ARISING FROM THE SEA
The ARTIST MODEL TABLEAUX which SET THE WHOLE TOWN TALKING!
INTRODUCING MISTINGUETT (FROM THE CASINO DE PARIS)
CECIL LEAN CLEO MAYFIELD
EDYTHE BAKER, LEW HEARN, MISS VANNESSI
34 SONG HITS
SEE IT BEFORE NEW YORK
SEATS SELLING EIGHT WEEKS IN ADVANCE!

A. L. ERLANGER AND HARRY J. POWERS
BLACKSTONE THEATRE
MARGARET ANGLIN
THE LAST WEEK OF
"A WOMAN OF NO IMPORTANCE"
MONDAY MARCH 10th
"THE GREAT LADY DEDLOCK"
A ROMANTIC PLAY BY PAUL KESTER FOUNDED ON CHARLES DICKENS "BLEAK HOUSE"
MATS. WED. AND SAT. $2.00 TOP
DIRECTION OF GEORGE C. TYLER

MAJESTIC
WORLD'S MOST BEAUTIFUL THEATRE DEVOTED TO
POPULAR PRICED
CONTINUOUS VAUDEVILLE
8 BIG ACTS AND MOVIES
12 NOON TO 11 P.M.
MATS. 10c 22c 36c
NIGHTS 10c 31c 45c
SAT., SUN. & HOL., 22c 50c

STUDEBAKER
—THEATRE—
SPECIAL MATINEE ST. PATRICK'S DAY—MONDAY, MARCH 17
WED. MAT. 75¢ to $1.50
SAT. MAT. $1.00 to $2.00
ANNE NICHOLS'
ABIE'S IRISH ROSE
The Play that puts U in Humor.
NIGHTS $1.00 to $2.50 EXCEPT SAT. AND SUN. $1.00 to $3.00

CORT
CONTINUOUS EVERY DAY 9:00 to 2:00
PEACOCKS
Louis O. Cowan presents
THE COMEDY SENSATION 5 TALKING MOUSE ... OWEN DAVIS LATEST SUCCESS
"THE SMARTEST PLAY IN TOWN"
"BRILLIANT! SCINTILLATING! ENTERTAINING!"
"YOU CANNOT FAIL TO BE GREATLY PLEASED WITH 'PEACOCKS'"
—Chicago Journal

SELWYN
DEARBORN AT LAKE
"Eighth wonder of the world is how the Good Lord managed to crowd so much fine harmony into two small packages."—Royal Keyes, Midway Courier.
DUNCAN SISTERS
IN
'TOPSY AND EVA'
Thursday Matinee $2.00
A musical comedy based on "Uncle Tom's Cabin."
Please buy your seats well ahead—especially for matinees.
Regular Matinee Saturday

GREAT NORTHERN
JOS. M. GAITES Presents
LAST WEEK
BASIL SYDNEY
And a Wonderful Company of Forty
in the Famous New York
Theatre Guild Production
Entire Week—Except Wednesday
Shaw's Spectacular Romance
With Music by Grieg
"Peer Gynt"
Wednesday Mat. and Eve. Only
Bernard Shaw's Famous Comedy Drama
"The Devil's Disciple"
Prices: 50c to $2.00 (ex. Sat. Eve.) Mats. 50c to $1

WEEK COM. Mon., March 10
Mats. Wed., Thur., Fri., Sat.
Last Visit for 2 Years
SALE OPENS TOMORROW
WILLIAM MORRIS Presents
SIR HARRY LAUDER
'EVER NEW'
IN NEW AND OLD SONGS
Company of European Artists
Just Back From Australia
Now Circling the Globe
Nights and Sat. Mat.—$2.50, $2, $1.50, $1, Plus Tax
Other Matinees—$2, $1.50, $1, 75c, Plus Tax

ORCHESTRA HALL
WESSELS & VOEGELI Present
SCHUMANN-HEINK AT 3:30 TODAY

ORCHESTRA HALL
BURTON HOLMES
THIS WED'Y EVE. $1.15 FRI'Y EVE. 8:15 SAT'Y MAT. 2:15
Vienna TO BERLIN AND THE RUHR
EXTRA! NEXT SUN. MATINEE MOTORING THROUGH ITALY
Tickets 50c, 75c, $1, $1.50, Plus Tax

ORCHESTRA HALL
FRIDAY at 2:15 SATURDAY at 8:15
CHICAGO SYMPHONY ORCHESTRA
Jacques GORDON Alfred WALLENSTEIN Soloists
FREDERICK STOCK, Conductor

ORCHESTRA HALL TUES. MAR. 11 at 8:15
WESSELS & VOEGELI Present
SOCRATE BAROZZI
Roumanian Violin Virtuoso
TICKETS 50c TO $2.00, PLUS TAX

ORCHESTRA HALL
SUNDAY AFT'N at 3:30 MAR. 16
WESSELS & VOEGELI Present
N. Y. SYMPHONY ORCHESTRA
WALTER Damrosch Conductor
TICKETS THUR.—75c to $2.50—Plus Tax

JONES, LINICK & SCHAEFER
RIALTO
STATE at VAN BUREN
11 A. M.—Continuous—11 P. M.
VAUDEVILLE
FEATURE PICTURES
Last Times Today
McDEVITT, KELLY & QUINN
AND OTHERS
Week Beginning Monday
BILTMORE SOCIETY ORCHESTRA
of Nine and
Nina Brandeo & The Lyon Sisters
Ross & Macbelle
E. J. Moore Tripod Trio
Jack Hadley Trio
Marjorie Burton
Jane & Jacques
Feature Picture—First Showing
Richard Barthelmess
"THE FIGHTING BLADE"

F. Wight Neumann announces
AUDITORIUM THEATER
Today at 3:30 Last Appearance
KREISLER
Studebaker Today at 3:30
Piano Recital
Frederic Lamond
Today at 3:30 — Playhouse
Marie Sidenius Zendt Song Recital
Studebaker—Next SUNDAY at 3:30
Third and Last Violin Recital
Bronislaw Huberman
Next SUNDAY at 3:30—Playhouse
William PIANO RECITAL Bachaus

Things of the Theater, and the Persons Thereof

[Continued from page one.]

through many years of further adventure among the players.

* *

Repairing the Plays on the Fly.

Owen Davis is rewriting the portions of "Peacocks" that don't click; and that, too, is a sensible proceeding. Rewriting is a process which accounts for a reasonable number of the successes in any season. . . . There is "The Best People," for an example within reach. The play was a waif and a cripple when it was hurriedly housed in the Illinois in mid-Autumn to take up three weeks left open by the withdrawal of another piece. When I saw it in its first week, repairs were in progress while the performance was going on. This line, that exit, such an inflection, a new gesture: these were being tried, observed, kept in if effective, thrown out for something else if they didn't register. It goes tonight into its seventeenth week, and is still among the best-sellers of a season none too good at the Chicago box-offices.

The author and the management were still tinkering "Spring Cleaning" when it was put on the train for New York. Although a first-night hit here, there were passages where the audience was patently let down; and the play was not among the sure things until these spots had been vitalized. When Mr. Lonsdale, the author, couldn't hit upon the remedial lines and action, he sensibly stepped aside, and permitted Mr. Selwyn to try, just as Mr. Gray, who wrote it, allowed Mr. Hopwood to serve as garage-man and gag-master for "The Best People." . . . There was "Disraeli," a first-night failure if ever Chicago saw one: the play had been ticketed for the storehouse and oblivion when the eminent Louis Napoleon Parker, realizing that revision couldn't add to the disaster, consented to a trial of suggested alterations, with the result that he drew handsome royalties from the piece for five years, and George Arliss was established among the de-facto stars.

* *

O'Neill's Black-and-White Play.

The second number of the Mencken-Nathan magazine, the American Mercury, contains Eugene O'Neill's "All God's Chillun Got Wings," the play about miscegenation with which he seems headed for a measure of trouble. It is not much of a play in the reading; and I don't think it will be better in the acting, no matter how good the acting may be. Mr. O'Neill, who is credited by his cult with feeling deeply everything he writes for the stage, may feel deeply about the matter of marriage between whites and blacks; but the impression I take from reading his text and elaborate stage-directions is that he is sincere only in the hope that he will make a fuss with the play.

The weakness of the piece even as thesis is that the white girl who becomes the wife of a New-York Negro is an ignorant, forlorn outcast, the discarded pet of a crooked pugilist, and ready for the river when her black adorer offers marriage. The Negro is prosperous, well-bred, educated, aspiring, and a progressive thinker. Although white, she is his social inferior even in the early scenes, when they are shown as children playing marbles. The match is not there, and it is not honest drama: O'Neill dodges the issue he pretends to be taking up. After some make-believe violence, the play fades out as the black husband, surrendering his ambitions for himself and his people, dedicates his life to caring for the half-witted wife, who has set herself to defeating his plans for betterment.

Better reading is to be had from another playright in "Husbands and Lovers," nineteen dialogues by Franz Molnar, whose "The Swan" is one of the enduring successes of the season in New-York. They have been translated delightfully by Benjamin Glazer, who made the adaptations for this country of that play, of "Liliom," and of "Fashions for Men," a good Molnar comedy which reached Chicago last season as "Peter and Paula." Each of the dialogues is in essence a drama: the slightest of them are rich in suggestion and implication. Not even Schnitzler of the Anatol sketches has turned out anything in kind more stimulating and suggestive than these conversations by the Hungarian dramatist, whose repute as a wit and a thinking cynic is on a foundation of petal. . . . And nearly all the sketches are suitable for stage-performance.

* *

THIS-AND-THAT

That Miss Ina Claire's manager hopes to send her hither in "Grounds for Divorce" is still indicated; but, as yet, no theater is named for her use. . . . A bulletin from his manager says that Lew Fields will act in the Princess on April 20 in "The Jazz King," which is, so far, without a public hearing.

"We Moderns" is to get a New-York hearing next week. . . . James Dale, who was so good in the rôle of the determined Jew in "Loyalties," and Miss Gilda Leary go into the parts acted here by Clarence Derwent and Miss Flora Sheffield.

Ernst Toller's "Masse Mensch," which has been among the post-bellum sensations of the German theaters, is to be put on by the Theater Guild as "Man and the Masses." . . . "The Hairy Ape" is enough of a success in New York to warrant the management in selling seats sixteen weeks ahead.

"The Woman-Hunter," frequently mentioned in recent weeks as a Chicago possibility, is to be taken off for rewriting. . . . Joseph Santley says he will give three prizes, the highest being $500, for the "three best plays written by American actors."

Mrs. Fiske's new play is called "The Boys," is the dramatization of a story by Mary Brecht Doliver that was in the Saturday Evening Post, and is by Miss Ida Ehrlich. . . . "The Fool" is to be staged in London, with Owen Nares, that city's most popular leading-man, in the title-part.

The success of one of André Charlot's unpretentious London revues in New-York has sent American managers scurrying to hire English comedians and soubrettes. None of the three stars of the Charlot piece possessed a reputation on this side before coming over, about two months ago. They are Miss Beatrice Lillie, Miss Gertrude Lawrence, and Jack Buchanan.

William Farnum, who has been in the movies so long that not many recall his high popularity as an actor in melodrama, is returning to the stage. . . . So, also, is Elliott Dexter. And Miss Ethel Clayton. And Lew Cody. Each is going into the two-a-day with a short play.

Miss Elsie Janis is going to Paris to act the title-rôle of "Sally" in French. . . . She has been getting $3,000 a week in the two-a-day.

J. M. Barrie is said to insist on a boy for the title-rôle of "Peter Pan" as a movie, although the part has always been acted by a girl on the stage.

Miss Edna Aug, long in retirement, is back in public as an impersonator. . . . Paul Dickey, having written a play called "Bunk," changes its name to "The Back-Slappers" to avoid explaining that it has nothing to do with the novel of the former title.

* *

A Long Play by Dunsaney.

"If," a success in London three seasons ago, is to be staged in this country. It is the first long play by Lord Dunsaney, whose one-act pieces were in great vogue for a time. . . . Laurence Grossmith is mentioned for the principal rôle, acted in London by Henry Ainley.

Will Marion Cook plans a revue, called Negro Nuances, with his own music to a libretto by his wife, known to theater-goers as Abbie Mitchell. The scheme of the piece carries the Negro from Africa through the days of slavery to the present time. . . . Cook, long an industrious and literate worker in the music of his race, is to have an opera of his composition mounted in Paris.

Miss Jane Eagels, who acted in "Rain" all last season in New-York, is to remain there in the play until the end of this season, at least. "Rain" is said to be as popular as in the beginning of the run, although there was a heavy drop in attendance when illness took her from the cast for a time. . . . The piece, with her in it, is tentatively booked for September in the Harris.

"The Pearl of Great Price," an allegory-play by Robert McLaughlin, is to have Miss Helen Ford, of the musical comedies, as its principal actress. . . . Mr. McLaughlin is the Cleveland theater-manager who wrote "The Eternal Magdalene," in which Miss Julia Arthur once acted here.

Mrs. Carter is expected to put aside "Stella Dallas," said to be a success wherever shown, until next season, and go out into the smaller cities for a clean-up with "Lilies of the Field," acted here in Powers' two years ago by Norman Trebor.

EACH HEADS A NEW CAST TONIGHT



MISS OLGA STECK
[White Photo]

MISS JUDITH ANDERSON
[Flard Photo]

MISS STECK is a well-known soprano of the lighter musical pieces, and is remembered in Chicago for appearances in a number of them. She was the prima-donna a year ago in the engagement of "In the Springtime of Youth," in the Illinois, with George MacFarlane, Harry K. Morton, and others. She returns as the singer of the title-rôle in "Little Jessie James."

Miss Anderson has renown hereabout solely for her acting a year ago in support of Frank Keenan through his long engagement in "Peter Weston." She comes back as principal actress in "Patches."

New Playbills

OPENING TONIGHT.

"Silence" [Cohan's Grand]: A melodrama by Max Marcin, author of "Cheating Cheaters" and "The Nightcap," which is a topic of warm praise in the newspapers of Detroit and Cleveland, where it has been experimentally acted. The story is of a bad man's self-sacrifice in behalf of his daughter, who has been raised in ignorance of her origin. Miss Phoebe Foster, John Halliday, Miss Lillian Kingsbury, and Carl Anthony are well-knowns in the cast.

"Little Jessie James" [Garrick]: A musical comedy by Harlan Thompson and Harry Archer, which has been running since mid-August in New-York City. It is celebrated as the abode of the one of the season's song-hits, "I Love You!" Gregory Kelly, Miss Olga Steck, James B. Carson, Miss Madeline Fairbanks, Roger Gray, and Miss Martha Throop are of the company, which has been organized for Chicago. A Paul Whiteman band is among the entitlements.

"Patches" [The Playhouse]: A comedy by Joseph H. Graham about a wise and good newsgirl who is ready when needed by others. The play has been acted in some of the eastern cities, and is described by its sponsors as "another 'Peg o' My Heart.'" Miss Judith Anderson, Miss Alcen Bronson, and Alphons Ethier are of the cast.

TOMORROW AFTERNOON.

Tony Sarg's Marionettes in a "The Chinese Willow-Plate Story" [The Playhouse]: Repetition of a successful experiment by the puppet-master in the field of shadowgraphed pantomime. This is one of the most delightful entertainments yet devised by Mr. Sarg, and repays attendance for its novelty and its beauty. The score is by Victor Herbert. A third performance will be on Tuesday at 4 o'clock in the Studebaker.

MONDAY, MARCH 10.

Otis Skinner in "Sancho Panza" [Powers]: A play by Melchoir Lengyel dealing with the Barataria incidents in "Don Quixote." Mr. Skinner has been lauded for his acting in the title-rôle wherever he has appeared, the opinion being that he has not been nearly so good in anything else since "Kismet."

Miss Margaret Anglin in "The Great Lady Dedlock" [Blackstone]: Paul Kester's play based on Dickens' "Bleak House," the production of which is postponed from this week.

Harry Lauder [Great Northern]: The singing Scot in a six days' engagement—the last he will have here, the management states, in at least two years.

APRIL 7.

The Moscow Art Players [Great Northern]: The famed Russian actors in their répertoire.

Stage-Notes

"A Man Called Grant" is the name of a new play by Edward Rose. . . . James K. Hackett, who was put into the Legion of Honor after he acted Macbeth in Paris, is having trouble with the players selected by the Actors' Equity for his support in the rôle in New-York.

The anti-vivisectionists, as an organization, are said to be financing "The Cloak of Science," which is meant to be their kind of propaganda. . . . George Arliss, who is ardent on the subject, thought of acting in it before good-luck struck him in the form of "The Green Goddess."

Ida Rubinstein, who is eager to come to the United States, is acting the Sphinx in a new play in Paris. . . . Another new piece there is called "The Bearded Lady."

Elsie Ferguson Wastes Good Performance on Futile Play

[Continued from page one.]

about having her own way, both with men and empires, it may be, but still kind and not at all the kind of person history and the herd have painted her.

"It is unanimously supposed that Cleopatra was a slave to her lusts," records Mr. Weigall. "Yet what was there beyond the ignorant and prejudiced talk of her Roman enemies to give a foundation for such an estimate of her character? She lived as Caesar's wife for some years. After his assassination she married Antony and lived with him until the last days of her life. There is not a particle of trustworthy evidence to show that Cleopatra carried on a single love affair in her life other than the two recorded so dramatically by history, nor is there any evidence to show that in those two love affairs she conducted herself in a licentious manner."

* *

Quite Without Guile.

Now, knowing Miss Cowl, you should be able to visualize the Cleopatra she has brought to the stage to square with that printed guide to character. She is a nice, flapperish little queen, bobbed and black as to hair, lithe and graceful as to body, gorgeous in her colorful Egyptian robes, petulant in anger, cooing and sweet in love. Enthroned at the death scene, after the wiggling asp has found her soft white flesh and the pleasant release of death has molded her fair features into an impressive mask, she presents a picture of striking beauty.

But she is never—at least, is not to me—such a Cleopatra as should impress you with the regal and sweeping majesty of one who might wreck empires or turn great military idols into amorous weaklings. There is naught of sophistication in her study, or of guile, or ambition, and little of physical force. Age cannot wither her because, in this instance, age has seemingly never touched her. Nor custom stale an infinite variety she does not possess.

It is a pleasantly conventional dramatic performance, rising to its most effective dramatic moment in the messenger scene. Here the tigerish queen receives the man come t oreport to her Antony's marriage to the washed out Octavia. She pleads for his news and beats him when she gets it. The death scene, as noted, provides a picture, and is also beautifully played. But for the rest there is not much to talk about.

* *

Rollo Isn't Antony.

Which is not altogether the actress' fault. The play itself has comparatively little to offer her. There is really more drama in Antony's tragedy than in Cleo's. And the force of the romance is quite as dependent upon the lover as upon the queen.

Now it happens that Miss Cowl, either out of a star's sense of loyalty or a woman's mistaken belief that a good Romeo would naturally make a great Antony, has cast Rollo Peters as the Roman. And Rollo looks and acts much more like a boy scout with whiskers than like any Antony you ever have seen or dreamed of.

Thus in place of glorifying Egypt's passion for him, he makes it seem a little foolish. Being small, his spread eagled pomposity with his generals, any one of whom is more commanding than he, is immediately disillusioning. And the general effect is one of the play's being dragged down to this Antony's commonplace stature in place of being brought up to the heroic level of its tragedy and romance.

Otherwise the support is competent and distinguished in at least one instance. Louis Hector plays a fine Enobarbus. Dennis King also gets considerable out of the messenger bit.

* *

Tale of the Asp.

This is the first revival of Shakespeare's "Antony and Cleopatra" seen in New York since the opening of the New theater in 1910. It was then played by Julia Marlowe and E. H. Sothern and scored a magnificent failure. Both players were considered pretty awful by the reviewers, and the public, suspicious from the first of the millionaires' theater, would have none of the production, for all its reported gorgeousness of setting.

Years before that Cora Urquhart Potter and Kyrle Bellew were a minor Broadway sensation in the play, largely because society was interested in looking upon the then sensationally exploited Mrs. Potter.

This week there has been much retelling of the incident of the asp that was imported, according to Maurice Barrymore, especially to lend atmosphere to Mrs. Potter's death scene, but which, upon reviewing the situation the opening night, turned vegetarian and started back for Italy, thereby all but ruining the premiere.

Fanny Davenport played the Cleopatra of Sardou, and is credited by those ancients whose memories are detentive as being striking as to beauty and dramatically impressive as a queen of designing intrigues, state and amarous.

In the '70s both Agnes Booth and Rose Eytinge played the serpent lady. But we can find no others of record. Few have cared to assume, probably few have dared assume, the handicap the long heralded Cleopatra beauty puts upon her portrayers, particularly when the other rewards promised are so meager.

* *

He Wants Mixed Cast.

We are on the verge of what promises to be a sensational muss in the theater. Eugene O'Neill has a short play, written in connected scenes, as he wrote "Emperor Jones," called "All God's Chillun Got Wings." The heroine is a white girl brought up in a black and white neighborhood in a large city.

As a child one of her favorite and most sympathetic playmates was a young Negro. Later, after she has lived with and been deserted by a white prize fighter and life has used her pretty shabbily, she agrees to marry the Negro, now become a young law student of promise and fine principles.

They are married, go to France to live, and apparently all is well until homesickness drives them home. Back in America, the girl feels the sting of the community's censure, and loses her mind in trying to adjust herself to the life of her husband and his relatives.

It is Mr. O'Neill's decision that "All God's chillun" can only be properly played by a mixed cast of white and black actors. The girl to play the heroine has already been engaged. She is Mary Blair, at present playing a small part in "Fashion," and she will consider it an honor, she says, to play opposite Paul Robeson, a Negro leading man who has been engaged for that part, even though she may be called upon to pretend, at least, to kiss his black hand.

If the cast goes through as it is being engaged it will be practically half black and half white. The O'Neill defense will be that the theme is miscegenation is treated entirely from an intellectual standpoint and that he has been particularly careful to avoid physical contacts in the drama.

The production is just reaching the rehearsal stage, and is not scheduled for performance until late in March. About that time begin to look for sensational attacks by klansmen and others and indignant replies by colored folk and white radicals.

* *

More of This Anon.

On behalf of my moving picture friends I take pleasure in spreading the report that David Wark Griffith has gone and done it again. His "America," a story of the country's upheaval through the revolutionary war, is spoken of as a second "Birth of a Nation," with the ride of Paul Revere the most excitingly dramatic incident the screen has offered its Mae Tinees in seasons and seasons.

It fair knocked 'em here the opening night, and as the crowd of cinema celebrities poured into the lobby there were as many crushed shirt bosoms and heavy necklaces as ever the drama has stirred to excitement. We have seen but a short half reel so far, but when we see the rest of it more shall be told about it in this column.

[Copyright: 1924: By The Chicago Tribune.]

A STRANGER



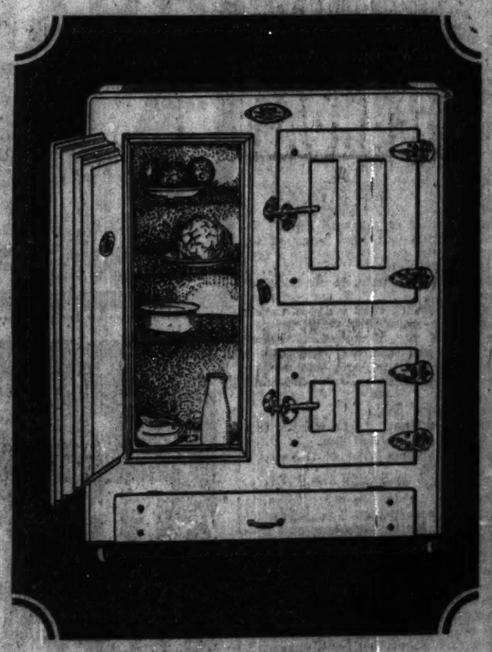
MISS VANNESSI
[Alfred Cheney Johnston Photo]

She withholds her pronomen, but is otherwise a liberal contributor to the festivities called "Innocent Eyes," wherein she is the principal dancer. She is a new-comer, so far as the available records show, although some say they have seen her in the two-a-day.

TRIANON
THE WORLD'S MOST BEAUTIFUL BALLROOM
COTTAGE GROVE AVE. AT 62ND
ANNOUNCES
THE RETURN OF
ARNOLD JOHNSON
AND HIS CELEBRATED
TRIANON ORCHESTRA
COMMENCING
MATINEE TODAY
MARCH THE 2ND

WURLITZER
Another Opportunity
To Purchase This Guaranteed Baby Grand Piano at
$485
SPECIAL TERMS
Be sure and see these values before shopping elsewhere. They really represent about cost of manufacturing. We purchased 19 last week from a well known grand piano maker. Every piano is brand new, of latest design and finish. You will be pleasingly surprised at the marvelous volume of quality tone. Wurlitzer, the world's largest music house, guarantees each instrument for years of satisfactory musical service. The sale is for tomorrow and Tuesday only. Open every evening. Don't move your old piano. Select this exquisite baby grand for delivery to your new apartment. We will take your present piano now at full cash value.
Expression Grand, Now $1175
A marvelous expression Grand that reproduces the exact playing of the world's great pianists. This piano is never sold for less than $2,000. Another two day special. Demonstrations tomorrow and Tuesday in our Apollo studios. Special terms.
T-3-2
The celebrated Apollo line of Pianos is sold exclusively in Chicago by Wurlitzer
WURLITZER
TRADE MARK REGISTERED
329 South Wabash
Wurlitzer
329 S. Wabash
I am interested in your special $485 Grand Piano offer. I am unable to call, so send catalogs and information.
NAME .....
ADDRESS .....

BOHN SYPHON REFRIGERATOR SHOP
68 East Washington St. Randolph 4945 and 0621
Annual Factory Clearance Sale Continued
Discounts 10% to 33⅓%
From List Prices



Bohn Syphon
Porcelain Exterior and Interior Refrigerator—a utility that in administration of health is unsurpassed.
Never before was Beauty and Efficiency built into a refrigerator at so low a price.
We have a few porcelain exterior and interior refrigerators of 100 lbs. ice capacity—a very desirable size—that have slight imperfections on exterior, which we are offering at
$115.00
Same Model—Oak Exterior
$98.00
We show 100 different models—all specially priced during this sale.
Popular size 3-door refrigerators priced as low as $34.50. Bohn Refrigerators are adapted to mechanical refrigeration as well as ice.
Refrigerators equipped for outside icing in stock at this time. Bring in measurements of space and outside icing door opening.
Deposit will hold any refrigerator for future delivery, or you may take advantage of our extended payment plan.

Rod Proves That He's Not Just a One-Picture Star

[Continued from page one.]

cameraman and director make the most of their efforts—which, by the way, do not in the least appear to BE efforts.

"Phantom Justice" is to be classed with "crook" pictures, and it is one of the best program offerings of its kind that has appeared for some time. See you tomorrow!

Voice of the Movie Fan

An Unexpected Pleasure.

Dear Miss Tinée: I would like to compliment the director—or whoever was responsible—for making "The Virginian" so true to the book. I went to see it expecting to be disappointed, but came away delighted. Of course, some incidents had to be omitted, but what was there was like the book.

I didn't think before I went that I would care for Kenneth Harlan in the lead, but I thought he did well, and the parts of Steve and Shorty were well played, as well as Molly.

One critic said, "It is just another western and lacks action."

I don't see how any one could say such a thing. It is as different from the usual run of westerns as a good book is different from a trashy one, and I, for one, was glad there wasn't the usual stuff of holding up some saloon, shooting up the town, etc.

It seemed to me the incident of the interrupted wedding in "The Call of the Canyon" spoiled an otherwise fine picture. There was no such incident in the book, and it would have been much more unusual and fine if they had followed the book in that particular. An interrupted wedding seems like cheap melodrama. I thought the scenery was beautiful, however, and every one well chosen for the parts.

Directors have shown lately that they can put a book on the screen and have it satisfactory. Why don't they always do it? If a book isn't suitable for screening as is, why use it at all?

G. C. S.

Bursting Into Print.

Dear Miss Tinée: After reading the kick by "Daily Reader," I feel called upon to burst into print in your defense, hoping the kicker will read this.

I have not always agreed with your reviews, but as regards Joseph Schildkraut I wish to state I felt just as you did while viewing "The Song of Love." And I was not blind either, nor were the people around me who criticised him severely.

I think Valentino is the finest young actor we have on the screen today, and I have traveled all over Europe and have seen some mighty fine photoplays. I know of no actor who needs so few subtitles. The slightest change of expression, a twitch of the lips, will convey the thought he is trying to put across. His many friends are anxiously waiting to welcome him back.

M. R.

Likes Money's Worth.

Dear Miss Tinée: Tell me, please, just what is the matter with F. W. T., the de luxe program hater? Ifions can see at popular prices the best feature pictures, a good comic—good for both old and young—a good travelogue, showing places that most of us will never get to see, and topics of the day, good music, both orchestra and organ, why should we condemn it unless we are wont to condemn things when we think we get more than our money's worth? And how many of us do any condemning on that basis?

I say that such a program is broadening and I am thankful to see that most of the public seems to enjoy it, for how often do we have to wait in the lobbies of the theaters because so many of us enjoy such shows that they are crowded!

Who would care to sit through a whole evening of jokes as F. W. T. has suggested, but how many of us are there who do not appreciate a few of them at a time?

To close, Miss Tinée, do not go after these people, as F. W. T. suggests, for in all probability they give us varied programs because they know we like 'em. F. W. T.: Everybody is queer except me and thee, and sometimes I think that thou art, and this is sure one of those times. Siwel.

For Richard Dix.

Dear Miss Tinée: Just a word or two of praise for Richard Dix. If there really is a sincere actor on the screen it is Mr. Dix.

I have just witnessed "The Call of the Cañon," which, in my opinion, is one of the best pictures ever produced. The scenes, acting, direction, and photography are simply marvelous.

Why can't we have more pictures like the aforementioned? I can think of none which held my interest as did "The Call of the Cañon."

Aren't Lois Wilson and Marjorie Daw just too sweet? Honest, Miss Tinée, I could rave about this picture forever.

EIGHTEEN.

ASK ME! ASK ME!

WALLIE: I don't imagine a real actor worries any more about his makeup than the man who delivers the coal worries about an occasional smudge or two. It's all in the day's work. No makeup—no movie. Coal—smudges. Salary? The man who delivers the goods right is the man who gets the dough, and the man who gets the dough ISN'T the man who believes that the signs of honest toil are a disgrace. I'll be glad to send you a printed list of producing companies if you care to send me a stamped and self-addressed envelope for same, repeating your request.

H. H. D.: That's a comfortable way of looking at things.

FRANCES C.: Write to your favorites in care of the Metro studios, Hollywood, Cal. Opinions differ.

Motion Picture Directory

AUSTIN

PLAISANCE 4456 N. Parkside Ave., at Lake St.—Cont. 2 to 11
RICHARD BARTHELMESS
"TWENTY-ONE"

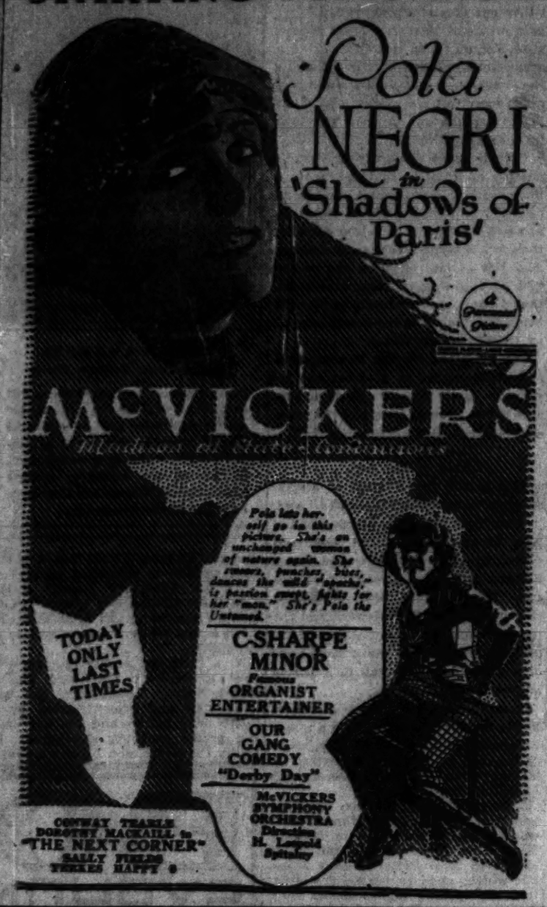
AUSTIN 5619 W. MADISON
Constance Talmadge and Antonio Moreno—"Flaming Barriers"

PARK LAKE ST. at AUSTIN BLVD.
REGINALD DENNY—"SPORTING YOUTH"

MOTION PICTURE DIRECTORY

DOWNTOWN

STARTING TOMORROW



DOWNTOWN

BALABAN & KATZ
CHICAGO
RANDOLPH STATE LAKE
Today 11:45 A.M. to 12:45
Another Balaban & Katz Sensation
CHICAGO THEATRE
Mighty Twin Organ
Greatest of All Musical Instruments
Two Giant Organs in One
PLAYED BY
Mr. and Mrs. Jesse Crawford
Doors Open 10:30 A. M. with
"SYNCOPATION SHOW"

TOMORROW
CORINNE GRIFFITH CONWAY TEARLE
THE STARS OF "BLACK OXEN"
THE DIRECTOR OF "FLAMING YOUTH"
JOHN F. DILLON
SYLVIA BREAMER, MYRTLE STEDMAN, PHYLLIS HAVER, ALMA BENNETT, CHAS. MURRAY, CHAS. GERRARD
All the Bitter-Sweet of Real Romance

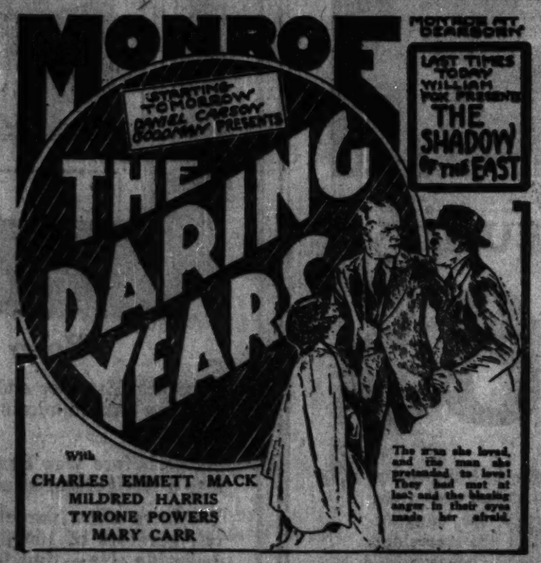


"Consider the lilies of the field. They toil not, neither do they spin, yet Solomon in all his glory was not arrayed as one of these."
A FIRST NATIONAL PICTURE
Some of the Other Lillies, of Broadway, called, Lovely Darlings of Millionaires, could understand Her. Her Heart Held the Secret Fires of Mother Love and of Divine Passion—and the Flames Kept Her Pure.
"Lillies of the Field"

DOWNTOWN

JONES-LINICK & SCHAEFER
NEW ORPHEUM
STATE at MONROE
Continuous from 8:30 A.M.
LAST 6 DAYS
of the Picture That Made Screen History
CHARLES CHAPLIN'S
Personally Directed Dramatic Opus.
"A WOMAN OF PARIS"
Which Has Brought Stellar Fame to
EDNA PURVIANCE

MONROE "NORTH SIDE'S ONLY DOWNTOWN"
STARTING TOMORROW DANIEL CARSON GOODWIN PRESENTS
LAST TIMES TODAY WILLIAM FOX PRESENTS
THE SHADOW OF THE EAST
THE DARING YEARS



With
CHARLES EMMETT MACK
MILDRED HARRIS
TYRONE POWERS
MARY CARR
The man she loved, and the man she pretended to love! They had met at last and the blazing anger in their eyes made her afraid.

SECOND WEEK OF THE FAMOUS BOSTON BLACKIE ROMANCE,
"THRU THE DARK"
WITH
COLLEEN MOORE
AND A GREAT CAST
RANDOLPH
STATE and RANDOLPH

DOWNTOWN

ROOSEVELT
STATE ST. NEAR WASHINGTON
Continuous from 9:30 A.M.
POPULAR PRICES
Rex Ingram's world wide hit
SCARAMOUCHE
ALICE TERRY
RAMON NOVARRO
LEWIS STONE

A. L. Erlanger and Harry J. Powers
ILLINOIS THEATRE
Jackson and Michigan
FOR A SHORT TIME ONLY
Matinee Today at 2:15—Tonight at 8:15
D. W. GRIFFITH'S
THE BIRTH OF A NATION
SEE The World's Mightiest Spectacle—20,000 People, 5,000 Horses, Sherman's March to the Sea, Grant and Lee at Appomattox—the Tragedy of the Death of Lincoln.
GOOD SEATS PROCURABLE AT BOX OFFICE
ALL SEATS RESERVED — NOW ON SALE

STATE-LAKE ORPHEUM CIRCUIT
VAUDEVILLE—EXCLUSIVE PHOTOPLAYS
'No More Women'
with Matt Moore & Madge Bellamy
At 11:15 a. m., 2:05, 4:30, 7:20 and 10:30 p. m.

SOUTH

KIMBARK 6240 KIMBARK AVE.
VIOLA DANA
"IN SEARCH OF A THRILL"

HARVARD 63RD AT HARVARD
Cont. 2:30 to 11:30 P. M. AND NIGHT
LENORE ULRIC
"TIGER ROSE"

DREXEL 854 E. 63RD STREET
MATINEE DAILY
ANNA Q. NILSSON MITCHELL LEWIS
"HALF A DOLLAR BILL"

SOUTH

PRAIRIE GARDEN 58th and Prairie
GLORIA SWANSON
"THE HUMMING BIRD"
Latest Pathe News and Great Comedy

LEXINGTON 1162 E. 63RD ST.
MATINEE DAILY
LIONEL BARRYMORE SEENA OWEN
"UNSEEING EYES"
COMEDY and WEEKLY

HAMILTON 715T AT PAXTON
GLORIA SWANSON
"THE HUMMING BIRD"

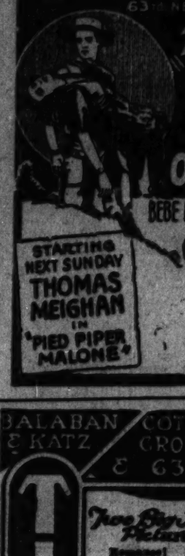
HARPER 53RD and HARPER AVE.
Cont. 2:30 to 11:30 P. M.
VIOLA DANA—"IN SEARCH OF A THRILL"
5—ACTS OF VAUDEVILLE—5

HYDE PARK 5314 Lake Park
"THE OLD FOOL"—All Star Cast

VERNON 615T and VERNON
MATINEE TODAY
LENORE ULRIC—"TIGER ROSE"

SOUTH

STRATFORD 63rd NEAR HALSTED
DOORS OPEN 1:30 P.M. ALL SHOWS COMPLETE WITH OVERTURE AND SPECIALTIES



ZANE GREY'S
"The HERITAGE of the DESERT"
WITH
BEBE DANIELS-ERNEST TORRENCE-LLOYD HUGHES-NOAH BEERY
OUR GANG COMEDY "STAGE FRIGHT"
GRACE ELLIOTT AND LILLIAN BRAUN
SONGS IN HARMONY
INSTRUMENTAL MINSTRELS
EDMUND FITCH AT THE KIMBALL ORGAN
SYMPHONY ORCHESTRA
STARTING NEXT SUNDAY
THOMAS MEIGHAN
in
"PIED PIPER MALONE"

BALABAN & KATZ COTTAGE GROVE AV & 63 RD ST.
RIVOLI
Tom Gray Motion Picture
Reissue! Fun!
HAROLD LLOYD
in "WHY WORRY?"
Scenic-Dramatic Production
CAPT. KLEINSCHMIDT'S POLAR ADVENTURE
TOMORROW
SYNCOPATION WEEK SHOW
Greatest of All Jazz Programs
10 STAGE ACTS
Marion Harris
Irving & Jack Kaufman
Rita Owin Tivoli Syncopators
AND MANY OTHERS
also John M. Stahl's Society Drama
"THE WANTERS"

JACKSON PARK Stony Island at 67th
Cont. 2-11:30 P. M.
HER BIGGEST HIT
VIOLA DANA
"IN SEARCH OF A THRILL"
Pathe News Aesop's Fables Rolin Comedy
Matinee—14th Chapt.—"The Ghost City"

KENWOOD 1225 E. 47TH ST.
Today and Tomorrow
PAULINE FREDERICK LOU TELLEGEN
in BASIL KING'S Great Story
"LET NOT MAN PUT ASUNDER"
KINOGRAMS CHRISTIE COMEDY

NORTH

BALABAN & KATZ BROADWAY AND LAWRENCE
RIVIERA
Exciting Seasonal Jungle Entertaining Adventure!
DOUGLAS MACLEAN
"Going Up!"
BIG AEROPLANE PROLOGUE
15 Artists—Dancers Soloist—Singers
TOMORROW
A successful production from Hall Caine's dramatic theatrebook
"The ETERNAL CITY"
BARBARA LA MARR CONRAD NAGEL GEORGE WALSH DOROTHY DEVORE RICHARD DIX GEORGE BANCROFT BERT LYTELL

CLERMONT 3220 NO. CLARK
MATINEE 1:30
RICHARD TALMADGE
"LET'S GO"
3 REEL LLOYD COMEDY

JULIAN 918 BELMONT
SID CHAPLIN OWEN MOORE
"Her Temporary Husband"

BRYN MAWR Bryn Mawr at L. Sts.
Cont. 2:10 11:30 P. M.
ANNA Q. NILSSON "ENEMIES OF CHILDREN"
5—High Class Vaudeville Acts—5
Vaudeville Appears 3:30, 5:30, 7:30 & 9:45

KEYSTONE 3912 SHERIDAN ROAD
Cont. 1:45 to 11 P. M.
REGINALD DENNY
"SPORTING YOUTH"

BUGG LINCOLN and BOBBY
Jacqueline Logan Antonio Moreno
"FLAMING BARRIERS"

WINDSOR CLARK NEAR DIVISION
1:30-11:30
Eleanor Boardman—"The Day of Faith"
Also Stage Novelty

DE LUXE On Wilson Ave. at L. Sts.
REGINALD DENNY
His Greatest Picture—"Sporting Youth"

ADELPHI 7074 N. CLARK ST.
Today and Tomorrow
GLORIA SWANSON "The Humming Bird"

LAKE SHORE Broadway at Belmont
MARY PICKFORD—"ROSITA"

DEARBORN Division St. at Dearborn
Matinees and Nights
RICHARD TALMADGE in "ON TIME"

BERTHA Lincoln at Lawrence
RICHARD TALMADGE—"ON TIME"

PANORAMA 717 SHERIDAN ROAD
LENORE ULRIC—"THE TIGER ROSE"

PARKSIDE Clark and North Ave.
GLENN HUNTER—"GRIT"

REGENT 6746 SHERIDAN ROAD
THEO. ROBERTS—"TO THE LADIES"

LA SALLE 152 W. Division
TOM MOORE—"BIG BROTHER"

NEW CLARK Clark Street Near Wilson
Mat. Today, 2:15 P. M.
WESLEY BARRY—"THE COUNTRY KID"

ARGMORE Argyle and Kenmore Aves.
Cont. 2 to 11 P. M.
ALICE LAKE—"The Foreign Legion"

SOUTH

WOODLAWN 63D ST. at DREXEL
Attend the Bargain Week Day Matinee
Bebe Daniels AND Ernest Torrence
—IN—
"HERITAGE OF THE DESERT"
A Picturization of
ZANE GREY'S
Most Popular Novel
Also "STAGE FRIGHT"
An "OUR GANG" Comedy
WOODLAWN CONCERT ORCHESTRA
ARMIN F. HAND, Director

CHATHAM
COTTAGE GROVE AT 75TH STREET
—MATINEE DAILY—
Glenn Hunter May McAvoy
"WEST OF THE WATER TOWER"
Mack Sennett Comedy
"PICKING PEACHES"

SHAKESPEARE 43RD AND ELLIS
Cont. from 2 P. M.
Gaston Glass-Ruth Roland
"MOTHERS-IN-LAW"
2 Reel Comedy Scream—"Monkeying Around"
Pathe News—Cartoon Novelties

VISTA ASCHER'S—Matinee Daily
477TH & COTTAGE GROVE
Glenn Hunter, May McAvoy, Ernest Torrence
"West of the Water Tower"

NORTH

LUBLINER & TRINZ
PANTHEON
SHERIDAN RD. AT WILSON
BEBE DANIELS ERNEST TORRENCE
ZANE GREY'S
"The Heritage of The Desert"
BEN TURPIN
In "The DAREDEVIL"
PANTHEON ORCHESTRA
Starting 1 P.M.
All Shows Deluxe

LUBLINER & TRINZ
CHATEAU
Gloria Swanson
IN
"The Humming Bird"
KING SOLOMON JR.
MINIATURE MUSICAL COMEDY REVUE
5—Big Vaudeville Acts—5

BUCKINGHAM 3319 N. CLARK ST.
JACQUELINE LOGAN
"FLAMING BARRIERS"
—Added at Matinee—
Herbert Rawlinson—"Jack of Clubs"

HOWARD N. W. 'L' Sta. at Howard
Cont. from 2:15 to 11:15
ANNA Q. NILSSON
"HALF A DOLLAR BILL"

NORTHWEST

CRYSTAL
CONTINUOUS 2 TO 11:30 P. M.
REGINALD DENNY
"SPORTING YOUTH"
Cecil Davidson's Smart Orchestra
Silver-Toned Barton Organ

NEW TIFFIN
REGINALD DENNY
"SPORTING YOUTH"
Outlaw's Nations—"WAY OF A MAN"
PAUL STERNBURG and His Orchestra

COMMODORE 3105 Irving Park Blvd.
Phone Junior 4048
Continuous 1:30 to 11:15
GLORIA SWANSON—"The Humming Bird"
VAUDEVILLE SPECIALTIES
Tomorrow—Same Feature

MILFORD 3311 N. CRAWFORD
Matinee Continuous
MABEL NORMAND
"THE EXTRA GIRL"

IRVING IRVING PARK BLVD. AND CRAWFORD
LENORE ULRIC
"THE TIGER ROSE"

RIVOLI Elston-Crawford-Montrose
Matinee 1:15 Continuous
VIOLA DANA—"IN SEARCH OF A THRILL"

WEST

LUBLINER & TRINZ
SENATE
MADISON AT KEDZIE



Thomas Meighan
in
Booth Tarkington's
"PIED PIPER MALONE"
Also
Ben Turpin in "Ten Dollars or Ten Days"
ART KAHN ORCHESTRA

BALABAN & KATZ
CENTRAL PARK
ROOSEVELT ROAD at CENTRAL PARK
Doors Open Today at 1:30 P. M.
LENORE ULRIC in
"TIGER ROSE"
TOMORROW
"West of the Water Tower"
Glenn Hunter May McAvoy
Ernest Torrence George Fawcett

Marks Bros.
BROADWAY STRAND
Beneath Sheet at Pauline
VIOLA DANA HARRISON FORD
"IN SEARCH OF A THRILL"
Tomorrow—The Great Stage Drama
"MOTHERS-IN-LAW"

MARSHALL SQ. 224 St. & Marshall Blvd.
Cont. 12:30-11:30
VIOLA DANA
"IN SEARCH OF A THRILL"
Tomorrow—GLORIA SWANSON
"THE HUMMING BIRD"

HAMLIN 3826-28 W. MADISON ST.
MATINEE DAILY—
SHIRLEY MASON
"LOVE LETTERS"

THALIA 12th and Allport Streets
Cont. 12 to 11:30
RICHARD BARTHELMESS—"21"
Also VAUDEVILLE

NEW VIRGINIA MADISON STREET AT HALSTED
MARION DAVIES "Little Old New York"

KEDZIE ANNEX 3210 W. MADISON
MIRIAM COOPER—"AFTER THE BALL"

MADLIN Madison St. Nr. Lincoln St.
Reginald Denny—"SPORTING YOUTH"

SAVOY 4346 W. MADISON
GLORIA SWANSON—"The Humming Bird"

ASHLAND MADISON NR. ASHLAND
GLORIA SWANSON—"The Humming Bird"

LEXINGTON 715-50 CRAWFORD
MATINEE TODAY
CORINNE GRIFFITH—"BLACK OXEN"

MISCELLANEOUS

JUST AROUND THE CORNER Open THERE IS AN
ASCHER THEATRE
THE BEST PICTURES FIRST RUN IN YOUR NEIGHBORHOOD.

W. ENGLEWOOD 63rd and Ashland
Matinee Daily
Eleanor Boardman in "The Day of Faith"
5—Big Vaudeville Acts—5

CALO 6400 North Clark Street
Gloria Swanson in "The Humming Bird"

COLUMBUS 6238 S. Ashland Ave.
Matinee Sat. and Sun.
Jack Hoxie in "The Phantom Horseman"

COMMERCIAL 63rd and Commercial
Matinee Daily
Glenn Hunter, Ernest Torrence, Mae McAvoy in "West of the Water Tower"
Selected Vaudeville

COSMOPOLITAN 79th and Halsted
Matinee Daily
Monte Blue and Irene Rich in "Defying Destiny"

CROWN Division at Ashland
Matinee Daily
Sylvia Breamer, Owen Moore, Sydney Chaplin in "Temporary Husbands"
Selected Vaudeville

FOREST PARK Des Plaines at Madison
Eleanor Boardman in "The Day of Faith"
5—BIG VAUDEVILLE ACTS—5

FROLIC 47th-47th at 47th
Matinee Daily
Glenn Hunter, Ernest Torrence, Mae McAvoy in "West of the Water Tower"

LANE COURT Clark and Center
Matinee Daily
Eleanor Boardman in "The Day of Faith"
Selected Vaudeville

METROPOLITAN 47th and Grand
Matinee Daily
Norma Owen and Lionel Barrymore in "Unseeing Eyes"

OAKLAND SQ. Drexel and Oakwood
Matinee Daily
Lionel Barrymore and Norma Owen in "Unseeing Eyes"

PORTAGE PK. 4850 Milwaukee Avenue
Sylvia Breamer, Owen Moore, Sydney Chaplin in "Temporary Husbands"

TERMINAL Lawrence at Broadway
Gloria Swanson in "The Humming Bird"

VISTA 47th and Cottage Grove
Matinee Daily
Glenn Hunter, Ernest Torrence, Mae McAvoy in "West of the Water Tower"

LUBLINER & TRINZ
AMUSEMENT CENTERS

COVENT GARDEN 3658 N. Clark St.
Matinee Daily
Gloria Swanson in "The Humming Bird"
Also "Our Gang" Comedy, "His Mule"
Al. K. Copeland and His Artists Band
Stage Specialty

BIOGRAPH 3433 Lincoln Avenue
Matinee Daily
Anna Q. Nilsson in "Half Dollar Bill"

VITAGRAPH 3133 Lincoln Avenue
Matinee Daily
Viola Dana in "In Search of a Thrill"

KNICKERBOCKER 6217 Broadway
Constance Talmadge and Conway Tearle in "The Dangerous Maid"

PERSHING 4844 Lincoln Avenue
Matinee Daily
Jacqueline Logan and Antonio Moreno in "Flaming Barriers"

LAKESIDE 4720 Sheridan Road
Matinee Daily
Viola Dana in "In Search of a Thrill"

ELLANTEE Dewes and Clark
Matinee Today at 1:30
Gloria Swanson in "The Humming Bird"

MICHIGAN Garfield and Michigan
Matinee Daily
Viola Dana in "In Search of a Thrill"

WEST END 121 N. Cicero Avenue
Matinee Daily
Viola Dana in "In Search of a Thrill"

MADISON SQUARE 4746 Madison
Mat. today 1:30
Gloria Swanson and an All-Star Cast in "Mothers-In-Law"

CRAWFORD 16 S. Crawford Ave.
Matinee Daily
Viola Dana in "In Search of a Thrill"

WILSON Madison and Western
Matinee Daily
Anna Q. Nilsson in "Half Dollar Bill"

PARAMOUNT 2546 Milwaukee Ave.
Matinee Daily
Lenore Ulric in David Belasco's Stage Play "Tiger Rose"

LOGAN SQUARE 2342 Milwaukee
Matinee Today at 1:30—Continuous to 11
Selected Vaudeville
Al GUEST SINGING PARD—In Person
LET THE PUBLIC DECIDE
5—OTHER BIG ACTS—
—Photo Plays Par—

LUBLINER & TRINZ
COVENT GARDEN
Gloria Swanson in "The Humming Bird"
Also "Our Gang" Comedy, "His Mule"
Al. K. Copeland and His Artists Band
Stage Specialty

BIOGRAPH 3433 Lincoln Avenue
Matinee Daily
Anna Q. Nilsson in "Half Dollar Bill"

VITAGRAPH 3133 Lincoln Avenue
Matinee Daily
Viola Dana in "In Search of a Thrill"

KNICKERBOCKER 6217 Broadway
Constance Talmadge and Conway Tearle in "The Dangerous Maid"

PERSHING 4844 Lincoln Avenue
Matinee Daily
Jacqueline Logan and Antonio Moreno in "Flaming Barriers"

LAKESIDE 4720 Sheridan Road
Matinee Daily
Viola Dana in "In Search of a Thrill"

ELLANTEE Dewes and Clark
Matinee Today at 1:30
Gloria Swanson in "The Humming Bird"

MICHIGAN Garfield and Michigan
Matinee Daily
Viola Dana in "In Search of a Thrill"

WEST END 121 N. Cicero Avenue
Matinee Daily
Viola Dana in "In Search of a Thrill"

MADISON SQUARE 4746 Madison
Mat. today 1:30
Gloria Swanson and an All-Star Cast in "Mothers-In-Law"

CRAWFORD 16 S. Crawford Ave.
Matinee Daily
Viola Dana in "In Search of a Thrill"

WILSON Madison and Western
Matinee Daily
Anna Q. Nilsson in "Half Dollar Bill"

PARAMOUNT 2546 Milwaukee Ave.
Matinee Daily
Lenore Ulric in David Belasco's Stage Play "Tiger Rose"

LOGAN SQUARE 2342 Milwaukee
Matinee Today at 1:30—Continuous to 11
Selected Vaudeville
Al GUEST SINGING PARD—In Person
LET THE PUBLIC DECIDE
5—OTHER BIG ACTS—
—Photo Plays Par—

BOOKS and BOOKMEN

By GENE MARKEY

FOR a week we have been rushing around New York; and to discover the mad capital all over again, after an absence of several months, is a pleasant, if somewhat turbulent, experience. The two outstanding disadvantages of New York are: first, that it is too far from Chicago; second, that in New York one can scarcely avoid lunching with famous persons. Celebrities are as common in New York as white socks in Chicago, and each day at luncheon at the Coffee House, which is, with the exception of Chicago's Off Dwellers, the most interesting club in America, there assembles infinitely a greater array of famous names and faces than one may encounter anywhere else in the world. For the most part they are the men who publish books, who write books, and who have books written about them; and, oddly enough, there is much talk of books up and down the long table.

* *

Miss Edna Ferber's new novel, "So Big" (Doubleday, Page), is receiving tremendous acclaim here. Sometimes we think that Chicago is the last place to appreciate Chicago books, but if it fails to read "So Big," it will have missed the greatest book of Chicago ever written.

By this time, no doubt, TRIBUNE readers will have seen a fine review of it by Miss Butcher, so we shall not attempt to set down the story, which is of Selina Peake, daughter of a gambler, one of the most amazing women of modern fiction, who fared forth in the '90s to teach school in a Dutch settlement west of Chicago, where she married a Dutch truck farmer, and settled down to a life of the soil, and to the rearing of a son. Dirk, the son, for whom his mother's burning ambition was to make him an architect, forsook the thin years of an architect's apprentice, and, lured by a lovely lady of Lake Shore drive, became a gilded bond salesman, a power in the financial world, and the darling of Lake Forest.

That is a meager sketch of the story; but "So Big" is a superb novel, rich in humor and observation, and proceeding at a swift pace that never for a paragraph slackens. There is tragedy here, as sharp as anything the European novelists have ever done, yet more palatable, and heightened by Miss Ferber's humor. It is this last quality that may prevent some critics from acknowledging the merit of the book: humor is something they will not stand for, and that is why they hang their encomia upon the Dismal Danes and the Melancholy Muscovites. If Miss Ferber lived in Poland, these solemn clowns would utter a deafening blast of applause. But, be that as it may, "So Big" is an achievement, and possesses more than a touch of greatness.

* *

Shortly after the war there came from London a book, "Set Down in Malice," by Gerald Cumberland. Brentano has recently published a similar work by this author, entitled "Written in Friendship," wherein several dozen British celebrities are betrayed in brief, reminiscent essays. Mr. Cumberland has evidently devoted much time to going about and getting himself introduced to the great and the near great—then hastening home and writing about them. He tells, in a rather entertaining fashion, what William Butler Yeats said to So-and-So on such-and-such an occasion, and what Max Beerbohm did not say; but the "rapier of Cumberland's humor," as set forth on the jacket, seems to us more of a lath sword.

* *

The other day we made a caricature of Oliver Herford, who still retains the championship belt as New York's most quoted wit, whereupon Charles Hanson Towne seized the drawing and wrote beneath it:

"The face that launched a thousand quips."

* *

Gilbert Frankau has written a new novel, "Gerald Cranston's Lady" (Century), which tells the story of a London financier who marries a wife with social position: a fair exchange, he thinks—his money for her title. Mr. Frankau is one of those authors who always sit for portraits and photographs in hunting attire; and doubtless the impressive picture of him in his pink coat has sold many a copy of his books.

* *

Booth Tarkington's "The Midlander" (Doubleday, Page) has won a more marked popularity here in the east than in the midwest whereof it is written. Though it seemed to us not such a great novel as "Alice Adams," nor so entertaining as "The Magnificent Ambersons," yet it is a fine piece of work. Mr. Tarkington is, after all, our most consistently capable novelist, and we cannot conceive his writing a dull or an unworthy book. Like many a play which is not ballyhooed by the critics, "The Midlander" deserves attention. And that reminds us, there is an excellent, intimate piece concerning Mr. Tarkington, written by Russell Doubleday, in the current International Book Review. It will interest many of his admirers to know the sort of life he leads, both in Indianapolis and in Maine, and the sort of rooms in which he does his writing, seated at a drawing board, entirely surrounded by sharp pencils.

* *

There has been since Poe no more picturesque literary figure than Robert Louis Stevenson; and there have been more people eager to reminisce about him than there were ladies in the Original Floradora Sextette. A new biography, "The Life of Robert Louis Stevenson," by Rosaline Masson, has been published by Stokes, and the vast congregation of Stevensonians will find it a complete and competent work. Miss Masson has set forth an authentic history in brief of the Stevenson family, and follows from babyhood the colorful career of R. L. S., with admirable sympathy for its various phases. It is a large volume, replete with unpublished anecdotes and photographs, and, unlike most serious biographies, seldom dull.

* *

If that remarkable book, "Talapagos: World's End" (Putnam), had been written by anybody but the renowned (and believable) naturalist, William Beebe, we should have been inclined to shout "Munchausen!" For his adventures with strange and friendly monsters, reptiles, and birds on those desert islands of the South Pacific are almost as incredible as they are fascinating. This imposing volume, with its gay array of colored plates, is one we can recommend without reserve; it is quite the most unusual chronicle of a scientific exploits we have ever chanced upon, and the more delightful because Mr. Beebe's is not the pompous, pedantic style of a scientist: he writes humanly and entertainingly, and you will believe what he relates of these giant lizards which appear for all the world like dragons and prehistoric monsters—because he produces actual photographs of them. This is a book well worth looking into, and to any reader who finds it disappointing and not up to our recommendation we will award a handsomely framed newspaper picture of Leo Ditrichstein.

* *

For over a year now F. Scott Fitzgerald has been quietly at work on a novel, which should be an indication that it will be a good novel, for young Mr. Fitzgerald writes brilliantly. Because his last one did not win any Pulitzer prize or Chautauqua medals, there have been those scoffers only too ready to proclaim that Fitzgerald's star was set, that he had blown up, that he was finished.

As a matter of fact, it was not at all unusual that the first sky high fire of enthusiasm about him should have burned down somewhat; for no young writer in the history of letters has ever been able to maintain, without a break, the tremendous fame that Fitzgerald achieved in the first year of his writing. The new younger generation idols have popped up in the last few months—Hugh Hunn, author of "Wife of the Centaur" (Doran), and Richmond Brooks Barrett, age 21, author of "Rapture" (Boni & Liveright). We shall watch with interest what their second novels bring forth, and if either of them excels Fitzgerald's, we shall be much surprised. Being a seven day wonder in literature is only a bit more difficult than being a six day bike rider on the saucer track: they do not all finish, but we have an idea that F. Scott Fitzgerald is going to write a magnificent novel one of these days.

* *

Compton Mackenzie, whose novels have, one after another, given us more entertainment than the novels of any present day Englishman, has written the second of the trilogy which began last year with "Altar Steps"; and to those who may have felt after "The Vanity Girl" that a gifted novelist was going the way of the potboiler, this new one, "The Parson's Progress" (Doran), will come as a pleasant surprise. It is a well wrought novel, the story of a young Anglican clergyman, Mark Lidderdale, who proceeds from a small parish in rural England to London, where he preaches in the slums of the East End. All along, this earnest minister has engaged in a great spiritual struggle to find God, and his character is one of the most memorable that Mackenzie has ever done. After the slums, Mark Lidderdale goes back to the country for his health; then follows an appointment to a fashionable church in London, where he becomes one of a number of clever curates; but the frivolity of his fashionable congregation makes him wish himself back once more among the poor. He faces another religious and physical breakdown, for whereas his career as an Anglican priest he has been groping toward a true belief. The novelist has presented a fine, fair picture of the Anglican church, with no attempt to take sides, in its favor or against it, and the problems that have come up continually since the Oxford movement are deftly dealt with. At the end Mark Lidderdale, himself doubting the dogmas he preaches, is awarded a vacation, and departs for the Bay of Naples, where he finds spiritual peace. In many ways "The Parson's Progress" stands above anything Compton Mackenzie has written.

* *

Yesterday Don Marquis, relating some of Oliver Herford's jokes, told how not so long ago Carolyn Wells sent Mr. Herford some poems, intended for "Life." Receiving no reply, after a time she wrote to find out what he intended to do with them, whereupon Mr. Herford remembered that he had left them in another suit of clothes. "Dear Carolyn," he wrote to her, "your poems are at my tailor's, being cleaned and pressed."

* *

Fords and Fords have almost done away with romance in what is left of the cow country; although last summer we discovered a forgotten corner of it that is known as the Buckhorn valley in Colorado, near the Wyoming line, where ranch life exists as it used to before Zane Gray began to write about it. Since people are more interested in western stories than you would imagine; they seize each new one with avidity, and are eager to read real stories of their west. Owen Wister's "Virginian," they will tell you, still remains the best of them; and Eugene Manlove Rhodes has written some that they accept. Ashton Rollins' source book, "The Cowboy," is held in high esteem in many ranch houses from Pendleton to the Mexican border. There are three new westerns that appear to be going well here in the east: "The Scalp Lock," by Dane Coolidge (Dutton); "The Call of the Canyon," by Zane Gray (Harper), and "Dan Barry's Daughter," by Max Brand (Putnam). After we read them we are going to send them west and get a real opinion of their value.

Movie Fans' Kick Korner

Its Object—Objection.

Something Is Wrong.

Dear Miss Tinée: Undoubtedly there is a multitude that agrees with you. I, too, have complimented you many times upon your fearless methods and fair reviews—but of late something is wrong with your column, a subtle something which permeates the whole article. My friends agree with me on this—and perhaps there is a solution.

The writer is in the advertising game and perhaps knows mob psychology from the experience such work as yours and publicity work brings. So kindly accept this in the spirit in which it is written.

Don't you think any critic who works for the public's favor should be interested in reviewing and seeing a movie as the public at large would see it and think of it? Of course, you know of the average low mentality of the laymen. Yours naturally is above that level—perhaps too far above it—and your criticisms are up as high as all that; too high for little me and the movie loving brothers and sisters to understand.

You speak too much from a personal standpoint. Either you like Gloria or you hate Fairbanks—never mind what the fellow sitting next to you desires—and, by hickory, you say so, like the wonderful Joan of Arc you are.

Pardon the irony—but often when you think unfavorably of those whom you tell about, you introduce a pulsating tint of sarcasm. Of course, the lambs follow you. But the wolves—well, perhaps do as I.

This epistle is uttesly selfish. Before I see a picture I like to know its real number. Advertising has too many possibilities always to truly tell of the worth of the advertised. That may be one of the reasons your column exists. Thus we depend upon you for the real dope before we waste an hour in the theater. But you tell us what you liked or didn't like—and I'm afraid the majority of us get nothing at all from your printed words, even though we read between the lines.

Many times, when you class a picture as poor I find it worth while. And so do a multitude of others—sometimes these others pack the house featuring the play for weeks at a time.

The W. G. N. has our confidence. Won't you come back to earth, too?

I would be willing to bet that either you are intensely interested in some form of fiction writing or—well, head above the herd, if you understand me. Fiction writing calls for one's personal imagination—the author's lovely word pictures and all that—and perhaps that accounts for the you in your criticisms.

Won't you put me and the rest of us between the lines when you next start out to enjoy yourself? Please don't misunderstand me. We're all for you! But a little you and a big, overweening, egotistic, self-conceited us. Of course, wave your own flag—but don't obstruct the view. Once again, please pardon the irony.

But we're going to keep the Missouri eye upon you. A. B. D.

[Editor's note: Not being clairvoyant, I can only see pictures through my own eyes as I—Big "I" or little "i"—suit yourself—see them. Here's printing your letter, however, and giving you your say-so. You can write! Why don't you try your hand at fiction. My stories always come back.]

* *

Neglect of Details.

Dear Miss Tinée: A few weeks ago I saw a picture bearing the name of "The Age of Desire." I should like to call attention to an obvious, and I think stupid, discrepancy in its production.

The story is about a woman who deserts her 5 year old son so she can marry a millionaire. Later, when the child has grown into a man of at least 20 years, she meets him again. Of course, this is only a small part of the plot, but it will serve my purpose.

Now, assuming that the time of the end of the play is to be the present, the year of the mother's marriage would be about 1903, yet the styles of dress in what was supposed to be fifteen years ago were the modes of today—as far as I am a judge of styles—and the millionaire had the habit of taking the mother out riding, while he was courting her, in a 1923 model automobile, and even I can tell the difference between a car built in 1903 and the latest product of the automobile manufacturers.

I have noticed this peculiarity in many pictures. By peculiarity I mean disregarding of fashion of periods unless they are quite remote. One would imagine that when a producer decides to make a picture and spend at least $20,000 on it he might avoid the silly incongruities mentioned in the above paragraph.

By the way, I like subtitles written in the past tense. What are your preferences, if any? JOHN.

[Editor's Note: Depends on the picture and the way the subtitles are written.]

* *

Advice Well Meant.

Dear Miss Tinée: I have never seen a picture so long and drawn out as "The Pied Piper of Malone." I have just advised a friend not to see it. Most of the reviews praised it. Why, it was one of the worst pictures I've ever seen.

While I'm writing, I want to say that last year I saw William Russell in "Boston Blackie," and I like it. Did you? I wish W. S. would stay young. He used to be my favorite actor. Ramon Novarro is now. Isn't he wonderful? Valentino gets my goat—perhaps because I hate him. Maybe you agree with me. I think he's absolutely homely.

Well, I've probably bored you enough, but I'd like to advise every one else to save the money they were going to spend on "The Pied Piper." Also, I'd like to advise girls who are contemplating shingling their hair not to do it. I've had mine done, and I'm sorry. B. L. S.

* *

Seventy-five Cents Gone.

Dear Miss Tinée: Last week I went to see "Woman to Woman." Disgusted? Well, nothing else but. I was actually so disgusted that I laughed throughout the entire picture, until I discovered that the 75 cents had gone to waste, and then I decided it wasn't so funny.

Tell me, why didn't they get some girl who could dance? Why, Betty Compson is no dancer. And, not only that, but the whole film was dumb. Many a play has been hopelessly written, but "Woman to Woman" was hopelessly rotten.

That's all I have to say, just now, but please print it, because if any of your fans say they liked it I have a fine line to spill. S. I.

* *

First and Furious.

Dear Miss Tinée: I want to kick. I felt like screaming while looking at "Woman to Woman." Of all the goofy pictures, that was the worst. Where in the world did they get so many hams and where did Betty Compson learn to dance? She ought to get her money back, because as a dancer she'd make a good dish washer. And that kid—such a mess—he was certainly the kind that only a mother could love. As for Clive Brook—blah!—of all the boobs he's the worst. So much for the cast.

Who wrote such a story? Why all the agony about the first wife giving up her child to the second wife? The first wife was the only one who had any claim—and, anyway, I should think any husband would be glad to get away from such a homely person as the second wife. The whole thing was ridiculous, idiotic, impossible. I was sure glad when Betty died—she should have done it sooner. The whole picture should have died before it was born.

This is my first kick, but that picture got on my nerves so that I have to do something about it. Don't suppose you will ever see this letter. M. R.

O, DON'T YOU REMEMBER—



O, don't you remember our hired girl?
She played the acordeen splendid,
But it made Ma real sad
And Pa sort of mad,
So her stay at our house was soon ended.

Her Nose Was Her Greatest Trial, So She Had It Remade

[Continued from page one.]

of Gallagher and Shean, is staying with Mr. and Mrs. Sidney Chaplin. As soon as Mrs. Chaplin recovers from an attack of influenza she is going to arrange for a series of home dinners for her pretty guest.

Mickey Neilan had the influenza last week, too. Blanche nursed him well. He and Blanche are making "Tess of the D'Urbervilles" on the Goldwyn lot. Mickey's assistant director came back from England, where he shot some exteriors for the film. Mickey asked him if he had seen Thomas Hardy while he was there.

"Sure," said the A. D. "I saw him like you told me to, but he sure is a lightweight."

So much for art and letters.

* *

Another Famous Birthday.

Feb. 22 was the date of another famous birthday. Mildred Davis Lloyd had a birthday dinner, and the family from both sides were there, brother Gaylord, Mr. and Mrs. Lloyd, Mildred's little brother, and her mother and father. Harold gave Mildred a beautiful bar pin encrusted with diamonds. And flags were out all over Los Angeles to celebrate the day.

Mildred, you know, is planning to get a brand new $400 exemption for Harold next year.

Uncle Sam also will get the shock of his life when Doris May, Gladys Walton, Leatrice Joy, and Mrs. Earle Williams will also claim a baby exemption. Now, what do you make of that?

The prize winning engagement rumor this week mentions Agnes Ayres and Ricardo Cortez. Agnes was escorted places for a time by a publicity man at Lasky's studio, Jimmy Fidler. Mae Busch has forsaken another Lasky publicity man, but she will not say who gave her the big new diamond. Hollywood sleuths say Glass, meaning, of course, Gaston, not the diamond. But Mae indignantly denies.

Buster Keaton's baby remains unnamed. Connor and Norman are in the balance. Connor combines Constance and Norma's name, but Norman is strongly favored.

Aunt Norma and Uncle Joe Schenck arrived in town on Thursday after a delightful vacation in Palm Beach. Joe Schenck has joined the circle gastronomic, composed of the wealthiest cooks in Los Angeles. He is the originator of a wonderful dish christened "printemps poulet à la Norma."

* *

Destitute in London.

Hal Wilson, veteran actor in Hollywood, has had a letter from Florence Turner, once the biggest picture star, saying she is destitute in London. The Catholic Motion Picture guild, that numbers Ethel Clayton, Jackie Coogan, Edna Murphy, and other stars among its members, is planning to give a big benefit dance for her some time this month.

Miss Anita Stewart and her mother are here on a visit from New York and old friends are giving them welcome.

The opening matinée of Duse's performances brought out many of the screen select. Charlie Chaplin and Eric von Stroheim wrote articles in the dailies here; Charlie's was in free verse. Mabel Normand came up the aisle weeping loudly into her lace handkerchief; her ermine lined cloak slipping off her shoulder. Pola Negri signified her gratefulness for Duse's art by trying to sign her leading man to play opposite her, Pola. Bill Hart took his manager, "Scoop" Conlon, to show him some "real acting."

Chief Standing Bear was Bill's guest this week. He came, he said, "to share a little happiness." There isn't a great deal of happiness just now for Bill. His contract with Lasky is all wrong; his divorce has gone wrong. Just one little bit of consolation—a certain lacy valentine that said, "To Daddy."

NOW AND THEN



MISS TENNY NILSON
[Moffett Photo.]

She is general understudy of all the feminine rôles in "Give and Take," and longs for the chance to speak the lines she has studied. As all the rôles are regularly played by Miss Nellie Burt, she is agreeable to stepping aside now-and-then to relieve Miss Nilson's longing. You are likely to find the latter in all the feminine rôles any night you visit the La Salle.

Hallet & Davis
Angelus
REPRODUCING PIANO



GODOWSKY BAUER MERO GABRILOWITSCH LEGINSKA MENTH

Today's Greatest Musical Achievement
The masters play in your home

MASTER pianists acclaim the beautiful Angelus Reproducing Piano as the instrument giving exact, true-to-life repetition of their playing.

For this magical reproduction in your home—more than a thousand pieces are recorded exclusively for the Angelus by Godowsky, Bauer, Mero, Gabrilowitsch, Leginska, Rubinstein, Menth, Buhlig, Zeisler and others of equal ability.

The reproducing features are entirely hidden within the Angelus. Only a superbly artistic piano is visible, an instrument which you will delight to play yourself.

The Angelus comes in the Hallet & Davis Piano at $1050 to $2875. In the Conway Piano at $695 to $885.

Come to our studio at any time and marvel in hearing an Angelus concert of favorite concert pianists.

Convenient terms of payment are readily arranged.

GROSVENOR & LAPHAM CO.
FINE ARTS BUILDING
414 South Michigan Boulevard
CHICAGO



New Liquid Dissolves Teeth Stains

Whitens Dull Yellowish Teeth in 3 Minutes—New Safe Way

Never before has it been so easy to acquire clear flashing white teeth. Four scientists have discovered a new harmless combination which dissolves teeth stains instantly, most of which are caused by tooth acids, giving dull, dingy teeth a charming new whiteness and lustre.

This new treatment, called Bleachodent Combination, consists of a safe, mild liquid which curdles or loosens the elusive pellicle on the teeth—and a new kind of paste which gently removes the softened stains, and if used daily prevents the formation of new stains. Bleachodent Combination does not affect the enamel as its mild ingredients are especially designed to act only on surface stains, not on enamel itself.

No matter how dark, stained or dingy your teeth may be, you will be astonished at the results brought by the very first application of Bleachodent Combination. Tobacco and other stains disappear almost "while you wait." If you want sparkling, white, pearly teeth—the kind every one admires—get Bleachodent Combination today. Money refunded if not delighted. Costs only a few cents at all good dealers, such as: Fields Drug Co., Inc., H. Forter, Rush & Berger, Brent Co., Inc., Marshall Drug Co., Walgreen Co., Fred J. Lindeke Drug Co., and leading druggists wherever there is one in town.

Olsen Ebanne — Artocrats of Credit Jewelers



$100 $2 DOWN $2 A WEEK

$41 $1 DOWN $1 A WEEK

$35 $1 DOWN $1 A WEEK

Our Diamond Ring mountings have been made up to a standard not down to a price. The Ring illustrated is 18 K. White Gold artistically hand-wrought, set with a brilliant blue-white Diamond.

Other Values
$50 Diamond Rings
$2 Down and $2 a Week
$75 Diamond Rings
$1.50 Down and $1.50 a Week

Bulova Wrist Watches are known all over the country as timepieces of service and quality. The Rectangular Watch shown has a 17 J. movement fitted in an 18 K. White Gold filled case.

Others from $25 to $250 on equally attractive terms

When buying a Watch why not demand the best. When you get an Illinois, especially the James A. Garfield model, you are getting the best. 17 J. movement fitted in 18 K. Green Gold filled engraved cases, $37.50.

This same movement in an 18 K. White Gold filled case $47.50

It's our policy to to sell on

Credit at cash prices

and we are positively pledged to that policy. You can rest assured of here getting the most reliable merchandise at actual cash prices on credit.

Artocrats of Credit Jewelers
Olsen Ebanne
410-422 Republic Bldg.
209 South State Street
17 Years in Business — Fourth Floor — 17 Years in 17 Cities
Copyright 1924, O. & E.

"Southsiders"
You are cordially invited to visit our new store at 6320 South Halsted Street
This is our 17th store and one that will rank with the best

Pavlowa and Her Ballet Open Here Tomorrow Night

[Continued from page one.]

piano and four for violin, with no symphony, no opera, no oratorio, no piano piece or song.

Of the musicians recorded, eight are composers, seven pianists, three each conductors and organists, and one each an educator, "publicist," singer, and violinist. Among the names one finds Leopold Auer, Fannie Bloomfield Zeisler, John Alden Carpenter, George W. Chadwick, Charles M. Courboin, Vincent d'Indy, Clarence Eddy, Amelita Galli-Curci, Percy Grainger, Josef Hofmann, Josef Lhévinne, Giacomo Puccini, Cyril Scott, John Philip Sousa, Siegfried Wagner, and Owen Wister, who is the "publicist," and several others. Mr. Wister takes advantage of his calling not to confine himself to ten. He names sixteen. As a matter of fact, several others protest at being held to such a narrow compass.

Siegfried Wagner says he would name all the sonatas and all the quartets by Beethoven. Cyril Scott delivers himself thus: "I could not presume to say what are the ten greatest masterpieces in music. The conception of what constitutes a masterpiece changes with each generation. Nationality has also something to do with the matter. Octogenarian lovers of music in England would say that 'The Messiah' is a masterpiece. No doubt it is; but I know of no contemporary composer who wants to go to hear it. An Italian once confronted me with the works of Bellini, and referred to them as the greatest Italian masterpieces. They bore me stiff. I told him so, and he was horrified. I could multiply instances of the diversity of tastes which go to show there is no criterion. God only knows and he won't tell."

Most of the answers are so correct in tone that no one's feelings need be outraged. Nearly all of the masterpieces were composed before 1850. Beethoven leads the list of composers, with thirty-six answers, Wagner following with thirty-three, but of individual works "Die Meistersinger" is at the head with fourteen, Bach's Mass in B minor second with ten, and Beethoven's Fifth Symphony ties "Tristan and Isolde" for third place with nine.

Only a few cared to dignify a piece of light music with the position, which would seem to be a curious blind spot on the part of the others. Mr. Carpenter and Mr. Sousa are among the few. Mr. Carpenter has a taste for the Mass in B minor, the Seventh Symphony, "Die Meistersinger," "Pelléas and Mélisande," and "Boris Godunoff," but he also includes the Gilbert and Sullivan "Pinafore" and Irving Berlin's "Everybody Step." The last, he explains, is arbitrary: half a dozen others by the same composer might be substituted. Mr. Sousa names three symphonies, Beethoven's Fifth, Tschaikowsky's "Pathetique," and Rubinstein's "Ocean," but he also includes Dukas' "The Sorcerer's Apprentice," Johann Strauss' "Blue Danube," Elgar's "Pomp and Circumstance," and, with characteristic courage, his own "Stars and Stripes Forever."

What is your favorite masterpiece, or set of them? This department is not often able to discover any particular reaction for music as such among concert attendants. Reactions are chiefly for performances. One frequent reaction is a stern reproof by mail when the department has not been sufficiently laudatory over some artist or other. The more important fact, the music, and how it has been handled in performance, is seldom mentioned.

* *

Enter Further Opera.

Though the Civic Opera company decreed that Puccini should be out of the running this season, Chicago is not to be entirely deprived of Puccini's juicy melodies. The San Carlo Opera company, a prosperous ambulatory organization, will make its first Chicago visit at the Auditorium late in March and present "Madama Butterfly," "Tosca," and "La Boheme," together with such other works as "Aida," "Rigoletto," "Martha," "Il Trovatore," and "Carmen." Among the announced singers are Tamaki Miura, Alice Gentle, Bianca Saroya, Anna Fitziu, and Consuelo Escobar, who at one time and another have helped to make opera seasons enjoyable at the Auditorium or at Ravinia.

* *

A New American Opera.

"The White Bird," an American opera, will have its first performance on any stage at the Studebaker on Thursday afternoon. It is a university product, with book by Brian Hooker of Yale and music by Ernest T. Carter of Princeton. The performance will be under the auspices of the Opera in Our Language Foundation, Inc.

Advance publicity on the performance, what there has been, has taken the contentious tone of propaganda rather than the milder aspect of description. The music department of this paper is without information on the participants, except that Leroy M. Wetzel will conduct and Charles T. H. Jones will be the stage manager. In place of a cast of principals, one reads: "If we are to educate Americans in the fine arts, and they prove themselves of ability, we must demonstrate our much vaunted spirit of fair play, and remove the stigma, if such a thing exists. Otherwise, I suggest that we close all departments of fine arts, devote ourselves exclusively to trade, and leave art to others."

The story of the opera would seem to be founded upon some newspaper items of a few seasons ago. The scene is in the woods—in this case, the White mountains—and a wife, who has become a subject of dispute between her husband and his guide, is killed by gunshot. Mr. Carter will be present at the performance.

* *

Here and There in Music.

Two church choirs will present special music at 4:30 this afternoon. "The Mystery of Bethlehem," by Dr. Healey Willan of Toronto, will be sung at St. Chrysostom's Episcopal church, with George Gordon Beck, baritone, as soloist, and Emory L. Gallup as organist and choirmaster. The first Methodist Episcopal church of Irving Park will present "Olivet to Calvary," by J. H. Maunder, under the direction of Robert Gomer Jones. The soloists will be Mrs. Noble W. Cain, Eulah Cornor, William Davies, and Dr. Howard Lagerquist.

Quite a bit of unusual music is listed at different times during the week. It will begin this noon, when Mr. and Mrs. Jesse Crawford will inaugurate an era of organ music from two consoles at the Chicago theater. The program will be a series of organ duets, diversified by a piano group played by Jan Chiapusso. Later in the afternoon two famous artists will appear, Mme. Ernestine Schumann-Heink at Orchestra hall, and Fritz Kreisler at the Auditorium. At the same hour there will be a recital at the Studebaker by Frederic Lamond, Scotch pianist, who played here as soloist with the Chicago Symphony orchestra twenty-one years ago in one of the Beethoven programs conducted by Theodore Thomas. Mr. Lamond enjoys great fame in Europe as an interpreter of the classics. Next door, at the Playhouse, Marie Sidenius Zendt, a Chicago soprano of more than common accomplishments and voice, will give a song recital.

The Chicago Symphony orchestra schedules a children's program on Thursday afternoon, with an entire Saint-Saëns program. The principal number will be the "Carnival of the Animals," once played at a Ravinia concert under the direction of Louis Hasselmans. The piano soloists here will be Rosalind Kaplan, 10 years old, and Howard Feiges, 12.

The subscription concerts of Friday and Saturday will have Jacques Gordon and Alfred Wallenstein as soloists, in the Brahms Concerto for violin and cello. Mr. Stock also announces Brahms' "Academic Festival" Overture, Goldmark's "A Negro Rhapsody," which would seem to be new, and presumably from the pen of Rubin Goldmark, and a series of selections from "Tristan and Isolde."

Gali De Mamay and her ballet company will appear at Kimball hall at 2:30 this afternoon. The event is named as an anniversary concert celebrating the first year of the ballet company in America.

Within the last couple of weeks Chicago audiences have had a chance to hear some music of the newest, among other works Leo Sowerby's "King Estmere" and Igor Stravinsky's "Song of the Nightingale." Both have been interesting. Mr. Sowerby's even exciting. It is a fair question if the Sowerby piece does not stand a better chance of long life, even with the technical handicap of needing a pair of pianists like Guy Maier and Lee Pattison for its proper projection. Its abundant high spirits and really fine melody give it its chance for favor. Stravinsky is, of course, a specialist on color and modern counterpoint, but there would seem to be danger that his fondness for color runs away with his sense of rhythm and melody. Mr. Sowerby, who will be back from Rome in a few months, is at work just now on an elaborate choral piece for double chorus, soloist, and orchestra.

HERE IS AN EXULTANT BACCHANALE



PAVLOWA first became sensationally known to American audiences through the divertissement that she and her dancing partner performed to the music of Glasounow's "Bacchanale." This was a decade ago, and it has since remained one of her most favored offerings, one that is announced for several presentations during her season of the next two weeks at the Auditorium. The exultant expression of spring and youth portrayed in this widely famous dance has been embodied in the frieze, pictured above, in which Malvina Hoffman has represented statically four of its constantly shifting poses. Pavlowa's companion in the dance this season will be Laurent Novikoff, whose is both agile and personable.

Pavlowa Repertoire

Monday—"Amarilla" and "Oriental Impressions."

Tuesday—"Chopiniana" and "Russian Folklore."

Wednesday—"A Polish Wedding" and "The Fairy Doll."

Thursday—"Amarilla" and "Oriental Impressions."

Friday—"Chopiniana" and "Russian Folklore."

Saturday afternoon—"Visions" and "The Fairy Doll."

Saturday night—"Snowflakes" and "Autumn Leaves."

DUETTISTS



MR. AND MRS. JESSE CRAWFORD.
[Bloom Photo.]

Organ duets are rare enough in music, but this pair of artists will play a recital upon two consoles of the great organ at the Chicago theater this noon. It is a still more unusual combination.

THE BEST JOKE I EVER HEARD

What is the best joke you ever heard? If you'll write it out and it is published, $1 will be paid. No manuscripts returned. Address Best Jokes Editor, The Sunday Tribune, Chicago.

Quite Right, Too.

"Willie," asked the teacher of a new pupil, "do you know your alphabet?"

"Yes, miss," answered Willie.

"Well, then," continued the teacher, "what letter comes after A?"

"All the rest of them!" was Willie's triumphant reply. E. R.

Reassuring.

"Want to take a chance on an automobile, mister? Only a dollar."



"But I don't want an automobile, young man."

"That's all right, mister. Maybe you won't get it." E. E.

Singularly Favored.

Superintendent (at penitentiary)—It is our practice to let a prisoner work at the same trade in here as he did outside. Now what is your trade?

Prisoner—Please, sir, I was a traveling salesman. F. S. Y.

Out of Luck.

Laura Lewis liked to play hookey, but had difficulty, because every time she was absent from school her teacher sent a note to her mother.

One day she decided to try again and from a drug store telephone booth she called her teacher and, disguising her voice, said, "I am calling to tell you that Laura Lewis will not be at school today."

"Who is speaking?" asked teacher.

And poor Laura Lewis, to the unexpected question, answered, "This is my mother." S. P.

Fair Warning.

The lately awakened and somewhat wrathful tenant of a large home just off an exclusive drive opened the front door and stuck his head out into the cold and drizzly night to observe a large, fat man, obviously intoxicated, leaning against the porch railing.

"Who are you and what do you want this time of the night?" inquired the tenant.

"Are you'sh Misher Sharles Shumerset?"

"I am."

"Th' shame one th' advertished sheevning for a companyun er someone to go with yuh on a lion hunt to Aferca?"

"I am."

"Well, I jush wanted tuh tell yuh that I absholutely will not go with yuh—under no shircumstances."

A. G. W.

Recitals and Concerts

Today—At 12: Mr. and Mrs. [illegible] Crawford, duet organ recital, at the consoles; Jan Chiapusso, pianist, assisting artist; Chicago theater. . . . At 3 and 4:15: Art Institute ensemble; Walfried Singer memorial; George Dasch, conductor; Fullerton hall. . . . At 3:30: Fritz Kreisler, violin recital; Auditorium; Ernestine Schumann-Heink, contralto, song recital; Orchestra hall. . . . Frederic Lamond, piano recital; Studebaker. . . . Marie Sidenius Zendt, soprano, song recital; Playhouse. . . . Katharine Fiss, mezzo-soprano, song recital; Blackstone hotel ballroom. . . . United Bohemian Singing societies, Bedrich Smetana anniversary program; Harrison high school.

Tuesday—At 4:15: Guy Maier and Lee Pattison, two piano recital; Madel hall. . . . At 8:15: University of Illinois concert band, A. A. Harding, conductor; Orchestra hall. . . . Mme. Tharra, soprano, song recital; Kimball hall. . . . Lillian Rehberg, song recital; Fine Arts Recital hall. . . . Florence Nightingale chorus, John W. Norton, conductor; Riccardo Martin, tenor, assisting artist; Blackstone hotel ballroom.

Thursday—At 4: Chicago Symphony orchestra, children's concert, Frederick Stock, conductor; Rosalind Kaplan and Howard Feiges, pianists, soloists; Orchestra hall. . . . At 8:15: Edison Symphony orchestra, popular concert, Morgan L. Eastman, conductor; Estelle Eytel, soprano, soloist; Orchestra hall.

Friday—At 2:15: Chicago Symphony orchestra, subscription concert, Frederick Stock, conductor; Jacques Gordon, violinist, and Alfred Wallenstein, cellist, soloists; Orchestra hall; program repeated Saturday at 8:15.

RESORTS—FOREIGN
Ocean Travel.

CUNARD
ANCHOR
ANCHOR-DONALDSON

New York to Cherbourg and Southampton
BERENGARIA ....Mar. 8 Apr. 3 Apr. 3
AQUITANIA .....Mar. 15 Apr. 16 May 1
MAURETANIA ....Apr. 9 Apr. 30 May 2
New York to Cobh [Queenstown], Liverpool
CAMERONIA [new] Mar. 15 Apr. 12 .....
AUSONIA [new] ...Mar. 22 ....
FRANCONIA [new] Mar. 29 May 3 May 3
ATHENIA ....Apr. 5 SCYTHIA ....Apr. 5
Boston to Cobh [Queenstown], Liverpool
AUSONIA ....Mar. 23 SCYTHIA ....Apr. 19
New York to Londonderry and Glasgow
ASSYRIA .....Mar. 15 Apr. 12 May 10
COLUMBIA ....Mar. 29 Apr. 26 .....
†CAMERONIA May 10 From Boston May 10
New York to Plymouth, Cherbourg, London
SAXONIA .....Mar. 22 May 9 .....
*ANDANIA ....Mar. 29 *ANTONIA ....Apr. 26
TYRRHENIA [new] Apr. 5 May 24 .....
AUSONIA [new] ...Apr. 19 May 24 .....
ALBANIA [new] ...Apr. 26 May 31 .....
*Via Halifax. †Via Liverpool.

CANADIAN SERVICES
Halifax to
Queenstown—Liverpool—Plymouth
Cherbourg—London and Glasgow
Famous St. Lawrence River Route
Montreal to
Plymouth—Cherbourg—London
ANTONIA—ANDANIA—AUSONIA
Quebec to Liverpool
CARONIA—CARMANIA
Montreal to Glasgow
ATHENIA—SATURNIA—CASSANDRA

See your local Cunard Agent or write Company's Office, Cunard Building, S. W. Cor. Dearborn and Randolph Sts. Telephone Central 2050.

Trace your Country's History ON THE SPOT!
There's an important chapter in American history written in bricks and stone. You'll find it in the ancient cities and old-world villages of Britain. The London North Eastern Railway takes you there.
Connections with KETCHAM
GENERAL AGENT:
LONDON & NORTH EASTERN RLY.
311 Fifth Avenue (at Thirty Second St.) New York
Write or call for free Literature

This Year in Europe
The Olympic Games. The British Empire Exhibition. American Bar Ass'n and Advertising Clubs' Conventions. The Shriners' Pilgrimage. The World Sunday School Convention.
Over one thousand people toured Europe in our sixty-three separately conducted parties during the season just passed. We are conducting, as usual, a whole series of tours this year. No cruises; no big crowds; always exclusive personally conducted parties under expert American leadership. We have three times as many bookings as we had last season at this time.
Call or write for Literature NOW.
The Temple Tours
Chicago Office, 1814 Chicago Temple

Write Mr. Powers
To assist you in arranging [free] Your 1924 Vacation Tour
Escorted and Individual Tours.
To ALASKA
YELLOWSTONE
NEW YORK
CALIFORNIA
QUEBEC and the Saguenay
GLACIER
CANADIAN ROCKIES
EUROPE
"We believe by pleasing you We are best benefiting ourselves"
Itineraries Now Ready.
THE POWERS TOURS
Tel. Dearborn 7050 and Austin 7852. R. 25, 138 N. La Salle St., Chicago, Ill.

9th AROUND THE WORLD CRUISE
From N. Y., Jan. 10th, westward, by specially chartered new Cunarder "Laconia," 17,000 tons oil-burning, 4 mos., 21 days up, including hotels, guides, drives, fees. Stop-overs in Europe. Via Panama Canal, Los Angeles, 15 days Japan and China, Java, option 23 days in India, Cairo, Jerusalem, Athens, Rome, etc. $1,250 up.
21st MEDITERRANEAN CRUISE, Jan. 31, specially chartered new Cunarder "Laconia," 35,000 tons, 65 days, 65 up, including dinners, guides, hotels, fees, 26 days Palestine and Egypt. $750 up. Stop-overs permitted on each cruise.
J. O. O'Leary, 105 W. Monroe St., Chicago; Universal Service Agency, 542 So. Clark St., Room 1; Travel Co., 308 Tribune Bldg., Cleveland; Jos. Gilbert and Staff, 25 Broadway, New York; Frank C. Clark, Times Bldg., New York.

To SWEDEN
NEW YORK DIRECT
In 9 Days On large, modern, comfortable steamers. Excellent cuisine.
S. S. Stockholm ..... May 4 Apr. 19
S. S. Kungsholm ..... May 18 May 3
S. S. Drottningholm ..... June 1 May 17
Short trips to principal points in Europe. Germany and Baltic States.
Swedish American Line 19 S. Dearborn St., Harrison 5350

Starck Phonograph
Manufacturers
210-212 So. Wabash Ave.

BARGAINS BY THE SCORE!

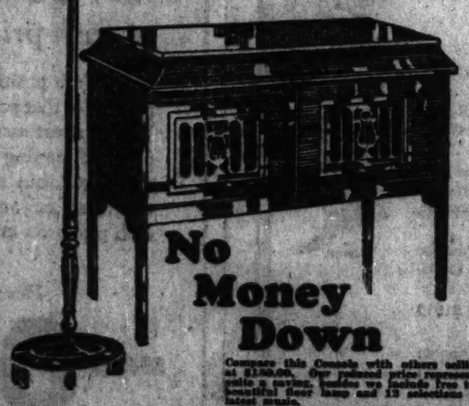
Sale

If you have no phonograph, by all means attend this sale! Tremendous values in exchanged, used and sample machines of almost every make and style. These splendid instruments have all been thoroughly overhauled by our expert workmen—every one is fully guaranteed to give complete and lasting satisfaction. Buy now. Enjoy music in your home. Terms have been reduced to $1 a week.

VICTROLA $85
BRUNSWICK 65
EDISON 52
VICTROLA 67
COLUMBIA 69
KENMORE 35
FEDERAL 70
SONORA 75
SILVERTONE 40

RECORDS FREE

This Beautiful CONSOLE with Floor Lamp
$79.00



No Money Down

$1.00 Per Week

Compare this Console with others selling at $150.00. Our reduced price represents quite a saving. Also we furnish free two beautiful floor lamps and 12 selections of latest music.

EXCHANGE YOUR PIANO, ORGAN or PHONOGRAPH
We will allow you full present cash value and you may
BEGIN PAYMENTS IN 30 DAYS

Come in early and get first choice of this stock of standard phonographs at these unheard of low prices and easy terms.

P. A. Starck Piano Co.
Manufacturers of Starck Grand, Upright and Player-Pianos
210-212 S. Wabash Ave. (Near Adams) Chicago

Out-of-Town Folks — Write. We ship new phonographs anywhere in U. S. on approval. EASY TERMS.

OPEN EVENINGS

5¢ Complete Reprint of 5¢
CHICKIE
The CHICAGO EVENING AMERICAN'S FAMOUS STORY OF A CHICAGO GIRL

Get these reprints wherever the Evening American is sold—news-stands, news-stores, newsboys, carriers, and at Evening American office. Don't miss the story that has been the talk of the town.

The "book" of "Chickie," 26 big newspaper pages containing the complete word-for-word serial story that attracted attention all over the country, will be mailed to any address in the United States upon receipt of 8c. Address "Chickie" Reprint Dept., Chicago Evening American. For your convenience use the coupon below. Mail the coupon with 5c for the "Chickie" reprint and 3c for postage—total of 8c.

Mail This Coupon for "Chickie" Reprint

"Chickie" Reprint Dept., Chicago Evening American
322 West Madison St., Chicago, Ill.

Gentlemen: Send me the "Chickie" reprint to address below, for which I inclose 8c.

Name .....
Address or R. F. D. .....
Town ..... State .....

For additional copies to be sent to other addresses write on separate sheets, inclosing 8c for each reprint desired.

America's Greatest Ship
S.S. LEVIATHAN
Sails April 12th



The great Leviathan will sail from New York April 12th for Cherbourg and Southampton. During her winter "lay up" additional refinements have been installed. Nothing has been spared in the effort to make her America's greatest liner. The famous cuisine will continue to be a feature. *Less than six days to Cherbourg and Southampton.*

Make Your Bookings NOW

Bookings are rapidly coming in for the first 1924 sailing on April 12th. You should act immediately and secure your accommodations now. Write or phone at once.

UNITED STATES LINES
110 So. Dearborn St. Telephone Randolph 2843 Chicago
Or see your local agent
Managing Operators for
UNITED STATES SHIPPING BOARD

The 1924
Raymond-Whitcomb
"MIDNIGHT SUN" CRUISE

A summer voyage to Iceland, the North Cape & the Norwegian Fjords. Sailing June 26 on the new Cunarder "Franconia" (20,000 tons). An incomparable voyage, under expert management, with limited membership. The rates are $625 and upward. Send for details.

EUROPE TOURS

with widely varying itineraries, visiting the famous cities and localities of Western Europe. 2 to 3 months. Send for booklets.

Independent Travel—at Home or Abroad. Itineraries planned. All transportation and hotel space procured. Send for our Travel Guides.

Late winter tours to California & Florida. Send for booklets.

Raymond & Whitcomb Co.
112 S. Dearborn St., Chicago
Telephone State 6562

Get away from the winds of March

It's Easy—Desirable—Inexpensive—If you just know where and how

WHERE? Bermuda—Havana—West Indies—Florida—California—Mediterranean—and mild and beautiful places in between.

HOW? It's easy. The American Express Travel Department arranges all details—assures every comfort. Domestic ESCORTED or INDEPENDENT Tours, to suit your time and money.

NOW: BERMUDA—All Expense Tours $75.50 up. Sailings Wednesdays and Saturdays. *Special Easter Tours.*

INDEPENDENT TOURS—A number of typical Domestic Tours, arranged to suit individual desires. Ask for Booklet *"Winter Vacations."*

LATER: TOURS FOR SPRING AND SUMMER: California, National Parks, Hawaii, Alaska, St. Lawrence, Saguenay, and dozens of other pleasure places. Get Booklet *"Escorted Summer Tours."*

STEAMSHIP TICKETS on all lines at lowest rates. Before dating your trip get Booklet *"Ocean Sailings".*

Independent tours to foreign lands

Before making independent plans to go abroad this Spring and Summer, get any or all of these illustrated Booklets:—

"THE AMERICAN TRAVELER
—in Europe
—in South America
—in the Far East."

The long experience and recognized efficiency of the American Express Travel Service in Foreign Lands gives a *definite, personal* pleasure to touring abroad *independently.* Suggestions and assistance are given in formulating plans to meet individual desires as to itinerary, time and cost. Details carefully worked out beforehand. Transportation, hotel reservations, etc., secured. Care and worry eliminated thru the personal attention given the *Independent* Traveler by American Express representatives 'round the world.

ESCORTED TOURS TO EUROPE—A wide range of high grade Tours under personal escort, offered for Spring and Summer 1924.

For all booklets mentioned above, address

American Express Travel Department

Chicago: 22 No. Dearborn St. Harrison 8700
Milwaukee: 306 Broadway at Michigan St.
Indianapolis: 230 So. Meridian St.

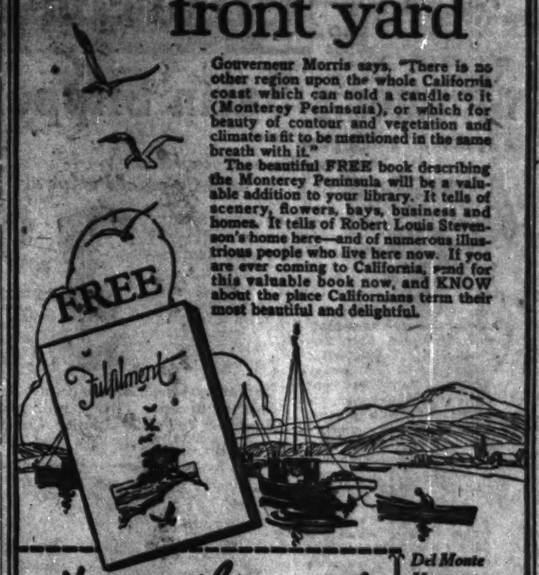
Always Carry American Express Travelers Cheques

MONTEREY PENINSULA

California's front yard

Gouverneur Morris says, "There is no other region upon the whole California coast which can hold a candle to it (Monterey Peninsula), or which for beauty of contour and vegetation and climate is fit to be mentioned in the same breath with it."

The beautiful FREE book describing the Monterey Peninsula will be a valuable addition to your library. It tells of scenery, flowers, bays, business and homes. It tells of Robert Louis Stevenson's home here—and of numerous illustrious people who live here now. If you are ever coming to California, send for this valuable book now, and KNOW about the place Californians term their most beautiful and delightful.



Tear this out

MONTEREY PENINSULA COMMUNITIES, INC.
16 Old Pacific Building Monterey, California
Gentlemen: Please send me your FREE illustrated souvenir book about historic Monterey Peninsula.
Name
Address

Del Monte
Monterey
Pacific Grove
Pebble Beach
Carmel
Highlands

How to the most equable climate in California

"across the Atlantic"



Those who have crossed before choose their ship with care

IN accommodations and in service the *de luxe* steamers RESOLUTE, RELIANCE, ALBERT BALLIN, DEUTSCHLAND commend themselves to the most discriminating. The splendid one-class cabin steamers CLEVELAND, HANSA, THURINGIA, WESTPHALIA, MOUNT CLAY offer appreciated economies without sacrifice of comfort. Frequent sailings from New York to Cherbourg, Southampton and Hamburg, with rail connection to all parts of Europe.

Westphalia Mar. 6 Cleveland Mar. 20 Albert Ballin Apr. 3
For full sailing schedule and descriptive booklet apply to
UNITED AMERICAN LINES,
171 W. Randolph St., Chicago,
or Local Steamship Agents

UNITED AMERICAN LINES
(HARRIMAN LINE)—*joint service with*
HAMBURG AMERICAN LINE

To London —DIRECT

All the way to London! A taxi from your New York hotel to our pier, and another from our pier in London to your London hotel.

First class passengers only. Entire deck space available. Magnificent, new ships, *Minnewaska* and *Minnetonka* (21,700 tons), largest to London. Highest type of service.

Moderate Rates

MINNEWASKA *sails May 3, May 31, June 28, etc.*
MINNETONKA *sails May 17, June 14, July 12, etc.*

Ask for folder: "New York to London Direct."
127 So. State St., Chicago, or any Authorized Steamship Agent

ATLANTIC TRANSPORT LINE

THE WORLD'S COOK'S TRAVEL SERVICE FOREMOST

EUROPE

See Europe with your eyes open — use the organized methods of travel and sightseeing which we have devised and which have proved their value for almost a century. Our conveniently located offices are at your service with every possible facility.

Steamship Tickets by All Lines

INDIVIDUAL INDEPENDENT TRAVEL—We plan special itineraries for you, your family, or small party, in accordance with your own ideas as to time and expense involved. *A staff of high class, competent couriers* are at the disposal of individual travelers or private parties.

ESCORTED TOURS—leave at frequent intervals via the North Atlantic or Mediterranean; varying lengths—large variety of itineraries.

POPULAR TOURS. A most complete series—fares ranging from $395.—Varied and liberal choice of routes.

Special Tours to Norway and the North Cape.

THE BRITISH EMPIRE EXHIBITION *for which we are Official Transportation Agents will be London's Special interest feature this year.*

Annual Summer Cruise
Around the MEDITERRANEAN
by Cunard-Anchor Liner, "TUSCANIA"
from July 3rd to Sept. 2nd: a magnificent itinerary—popular fares.

THOS. COOK & SON
203 So. Dearborn St., Corner Adams, CHICAGO

The Manor
Albemarle Park Asheville, N.C.



In the dear, life-giving "Land of the Sky." Simple, perfect service, homelike informality, concentrated comfort. One of those "wholly satisfying" places found once in a while and never forgotten. Horseback riding. Finest of motor roads. All other sports.

Perfect Golf in a Perfect Climate

Two 18-hole courses—The Asheville, and the Biltmore Forest Country Clubs

ALBERT H. MALONE, Manager

Early Reservations Suggested.

In America — An English Inn

Paris Via Montreal and Quebec



GET a foretaste of France before you sail. *Empress* liners—giants of the St. Lawrence—leave from Quebec. Only four days open sea.

The voyage on Monoclass Cabin Ships is made from Montreal. Comfort with economy.

R. S. Elworthy, Steamship General Agent, 40 No. Dearborn Street. Telephone Randolph 2843 (Chicago, Ill.

For Freight Apply W. A. Kintzinger, 2020 So. La Salle St., Chicago.

Canadian Pacific
IT SPANS THE WORLD

Shortest Sea Route to Europe

Sail down the Scenic St. Lawrence from Montreal

Only 4 days at sea



When ships from other ports are far from land, White Star-Dominion ships, the largest from Montreal, are sailing on the sheltered St. Lawrence—the short sea route. Famous White Star service ensures complete satisfaction. Saturday sailings. Plan now—White Star travel expert will help you. For complete details call, phone or write

127 S. State St., Chicago
Or Local R. R. or Steamship Office

WHITE STAR-DOMINION LINE

Orient
on U.S. Government Ships

2 New American-Built Oil-Burners—535 feet long, 21,000 displacement tons.

The Short Route from **SEATTLE**

11 steamship days from Seattle to Yokohama. Other ports of call are Kobe, Shanghai, Hong Kong, Manila.

PRES. JACKSON ..... Mar. 3 May 1
PRES. JEFFERSON ..... Mar. 21 May 21
PRES. GRANT ..... Apr. 2 June
PRES. MADISON ..... Apr. 14 June 1
PRES. McKINLEY ..... Apr. 24 June 2
and every 11 days thereafter

For Information Address:

Admiral Oriental Line
112 West Adams St., Chicago, Ill.
or local railroad and ticket offices

The Sunshine Belt from **SAN FRANCISCO**

Via Honolulu to Yokohama, Kobe (Hiogo), Shanghai, Hong Kong, Manila.

PRES. CLEVELAND ..... Apr. 1 June 1
PRES. PIERCE ..... Apr. 15 June 2
PRES. WILSON ..... Apr. 29 July 2
PRES. LINCOLN ..... May 13 Aug. 1
PRES. TAFT ..... July 5 Sept. 1
and every 11 days thereafter

Pacific Mail S. S. Co.

For Information Address:
U. S. Shipping Board
827-6 Marquette Bldg., Chicago, Ill.
or local railroad and ticket offices

WHITE STAR

N. Y. to Cherbourg, Southampton

OLYMPIC	Mar. 22	Apr. 12	May 3
MAJESTIC	Apr. 5	Apr. 23	May 31
HOMERIC	Apr. 19	May 10	May 31

to Cobh (Queenstown), Liverpool

CEDRIC	Mar. 15	Apr. 19	May 17
†WINIFREDIAN	Mar. 15		
MEGANTIC	Mar. 29		
CELTIC	Apr. 5	May 3	
ADRIATIC	Apr. 12	June 7	
BALTIC	Apr. 26	May 24	June 21

N. Y. to Azores, Gibraltar, Naples, Genoa, Algiers

ARABIC	MEDITERRANEAN CRUISE	May 5	Oct. 6
LAPLAND		Mar. 4	

Philadelphia-Liverpool

HAVERFORD	Apr. 26	May 31

AMERICAN-WHITE STAR Joint Service

N. Y. to Plymouth, Cherbourg, Hamburg

MINNEKAHDA	Mar. 20	Apr. 24	May 29
MONGOLIA	Mar. 27	May 1	June 5
†PITTSBURGH	Apr. 1	May 6	June 10
CANOPIC	Apr. 12	May 20	June 24

† Via Cherbourg, Southampton.

RED STAR LINE

N. Y. to Plymouth, Cherbourg, Antwerp

BELGENLAND	Apr. 5	May 3	June 5
*ZEELAND	Apr. 17	May 23	June 26
LAPLAND	Apr. 24	May 22	June 19

ATLANTIC TRANSPORT
New York to London

MINNEWASKA (new)	May 3	May 31	
MINNETONKA (new)	May 17	June 14	

WHITE STAR-DOMINION

Portland, Me., Liverpool

*REGINA	Mar. 22	*CANADA	Apr. 5

Montreal to Liverpool
Via Quebec

*CANADA	May 3	*DORIC	May 10

*Cabin and third class steamers.
**Cabin class only.

International Mercantile Marine Company
117 Steamers—1,218,000 Tons
F. C. BROWN, Western Passenger Mgr.
127 S. State St. Ph. Randolph 5054
J. D. ROTH, Gen. Western Freight Agt.
327 S. La Salle St. Chicago, Ill.

Your trip to Europe

Tours de luxe or moderately priced to meet the requirements of the better class of travelers. Conducted tours or independent itineraries for groups of one or more for whom all transportation details, hotel accommodations, etc., will be arranged. Ask about our new plan.

Special Teachers' Tour

Sails July 22d—all expenses—$820
France, Switzerland, Italy, Belgium, England.

Private Motor Tours
In British Isles or on Continent.
Write for European Booklet

WALTER H. WOODS CO.
80 BOYLSTON ST
BOSTON MASS.

SOUTH AMERICA and Barbados

Rio de Janeiro
Montevideo-Buenos Aires

Sailing Northbound at Santos and Trinidad

VANDYCK ..Mar. 22 VESTRIS ..Apr. 19
VAUBAN ..Apr. 5 *VOLTAIRE ..May 3

*Newest, Finest and most luxurious ship in the service.

Large, comfortable ships containing every appointment of a modern hotel. Low rates, liberal stopovers, unexcelled service. Special Tours to West Indies and round South America, arranged. Apply Royal Mail Steam Packet Co., Q. W. P. A., 117 West Washington St., Chicago, Ill., or any local Agent.

To Rio $160 and up.

LAMPORT & HOLT, LTD.

FURNESS-BERMUDA LINE

Bermuda Gov't's Official Contract Steamers
Only 2 Days from New York
Via Palatial, Twin Screw, Oil-Burning
S. S. "FORT VICTORIA"
S. S. "FORT ST. GEORGE"
Sailings Wednesdays and Saturdays
Tickets Interchangeable.
Fastest Steamers—Landing passengers at dock, avoiding lighterage, losses and delay of transfer by tender.

FURNESS-BERMUDA LINE
34 Whitehall St., New York
Furness-Withy & Co., Ltd.
111 West Jackson Blvd.
Or Any Local Tourist Agent

South America
on U.S. Government Ships

Oil-burners; 21,000 displacement tons. Fortnightly sailings from New York to Rio de Janeiro, Montevideo, Buenos Aires.

WESTERN WORLD ..Mar. 15 May 10
SOUTHERN CROSS ..Mar. 29 May 24
AMERICA LEGION ..Apr. 12 June 7
PAN AMERICA ..Apr. 26 June 21

[Time at Buenos Aires, Montevideo 7 days.]

Fortnightly thereafter

MUNSON STEAMSHIP LINE
115 West Washington St., Chicago
or Local Agents

Managing Operators for
United States Shipping Board

RESORTS—FOREIGN
Ocean Travel.

NEW ORLEANS

"THE CITY CARE FORGOT"
"The Paris of America"
Center of Winter Racing and Carnival Golf, Hunting and All Outdoor Sports

The St. Charles
One of America's Leading Hotels
ACCOMMODATING OVER 1000 GUESTS
Send for Descriptive Hotel Folder
Illustrated Booklet—Guide Pamphlet to the Ashley
—ALFRED S. AMER & Co., LTD.—
Passage Agents
Ticket Offices of all Transatlantic Lines in town.

Summer All Year

At Castle Hot Springs Hotel
Hot Springs, Arizona

Good Golf. Horseback Riding. Picnicking. Tennis. Hiking and Saddling. Gas Baths—1/2 degrees hot. Finest winter climate in the United States. Write for booklet.

W. W. Brown, Manager

RESORTS—FOREIGN
Ocean Travel.

By SEA to MIAMI from Baltimore $45.00

Three-Day Direct Service

Invigorating sea air with big decks to roam about will make your trip to Miami this winter something more than just a timely journey.

Best cuisine and service, lounging room and smoking room. Voyage includes transportation, meals, stateroom berth.

Baltimore and Carolina S.S.Co.
Baltimore, Md.
Next Sailings
Mar. 6-17-27

---

36 Day
College European Trip
Only $330

Including England, British Empire Exhibition at London, Belgium, the Battle Front, Olympic Games at Paris, Versailles, etc. Includes passage, hotels, meals, sightseeing trips, etc.

Send for booklet.

Earl B. Hubbell, 19 So. La Salle St.
Chicago

Clubthalia

CLUB CRUISE TO THE MEDITERRANEAN

Feb. 21 S. S. Mail S. S. Steamer Ventura, 16,000 tons, Lloyd's 100 A1. Delightful cruising Europe and Mediterranean (HONOLULU 1924 S. S.) Public Tours, $350. 1st class throughout. Sails Feb. 4 Ventura, early April S. S. Dalmatia next CRUISE LINER S. Wilson Jr., Gen. Agt. for Local R. R. Agents

---

GO TO EUROPE

Under Basle Guidance. 12 Years' Travel Experience. Finest Steamships and Hotel Accommodations. Lowest Rates. Literature on Request.

BEALE TOURS
112 W. Adams St. Randolph 1778

NORTH GERMAN LLOYD

England—Germany
New York — Plymouth — Bremen
1st and 2nd Class Accommodations

S. S. STUTTGART
S. S. MUENCHEN
S. S. COLUMBUS
Largest and Fastest German Ship
May 10, June 12, July 10, Aug. 8

New York Bremen Direct
Splendid One Class Cabin Ships

Bremen ..Mar. 20 | York ..May 27
York ..Apr. 15 | Seydlitz June 3
Lothringen ..May 6 | Lothringen June 10
Bremen ..May 22 | Bremen June 24



For full information, rates, etc., apply ... or any local agent

---

FRENCH LINE
NEW YORK PLYMOUTH HAVRE PARIS



To Europe in Comfort and Luxury

From a covered pier at New York to a covered pier at Havre. Train for Paris waiting at dock. Six days to England. Unsurpassed accommodations and famous cuisine.

"PARIS," Mar. 12, April 2, April 23
"FRANCE," May 21, June 18, July 9

Leisurely crossings, big, comfortable, one-class boats. Attractive rates. Minimum cabin fare $120

New York—Havre—Paris	New York—Vigo—Bordeaux
Chicago ..Mar. 12 Apr. 16	Lafayette Mar. 4 Apr. 15
Rochambeau ..Mar. 22 Apr. 29	Rochambeau ..Mar. 25 May 6
La Savoie ..Mar. 29 May 2	New Orleans—Vigo—Havre
Saffren ..May 13 June 18	Niagara ..April 9
	De La Salle ..May 7

Local French Line Agents or Company's Office, 140 No. Dearborn Street, Chicago, or Local Agents

---

EUROPE
on U.S. Government Ships

To Cherbourg and Southampton
Sailing from Pier 86, N.W. 46th St., N.Y.
LEVIATHAN ..Apr. 12 May 3

Sailings from Piers 3 and 4, Hoboken

To Bremen via Plymouth and Cherbourg
GEO. WASHINGTON Mar. 8 Apr. 5
AMERICA ..Mar. 15 Apr. 9
PRES. ROOSEVELT Mar. 22 Apr. 19
PRES. HARDING ..Mar. 29 Apr. 26

To Bremen via Cherbourg
REPUBLIC ..Apr. 29 June 3

UNITED STATES LINES
110 So. Dearborn St., Chicago
Phone, Randolph 2843
or Local Tourist and Ticket Agents
Managing Operators for
United States Shipping Board

EUROPE

TOURS OF THE BETTER GRADE
AT MODERATE COST
37 to 72 Days—$470 to $925
Send for Booklet

Colpitts Tourist Company
281 WASHINGTON ST., BOSTON
Established 1879

NORWAY

North Cape, Spitzbergen and Fjord Cruises
Bergen, Stavanger, Kristiansand, Kristiania
Sailings from New York Direct to Norway

Bergensfjord	Saturday, March 29
Stavangerfjord	Wednesday, April 16
Bergensfjord	Friday, May 2
Stavangerfjord	Tuesday, May 20
Bergensfjord	Friday, June 6
Stavangerfjord	Tuesday, June 24

Fast, Modern, Twin-Screw Steamers
Superb Cabin Accommodations
Cabins De Luxe. Moderate Rates
Personally Conducted Tours Through Norway and Europe
Daily connections for Sweden, Denmark, Finland, Germany, and the continent.

NORWEGIAN-AMERICAN LINES
180 N. Dearborn St., Chicago. Ph. Ran. 8084

TRANSATLANTIC ITALIANA

Two of the Largest and Fastest Steamers of the Italian Mercantile Marine.

Dante Alighieri, Mar. 7th
Dante Alighieri from New York April 22, 10 A. M.

New York, Genoa, Naples
Large, Spacious Cabins, Excellent Service.
Rates on Application.

McDonald & Truda, General Agents, 5 State Street, New York.

E. W. Kempf, General Western Pass. Agt., 120 N. La Salle St., Chicago. Tel. Main 4800

EUROPEAN TRAVEL

Sailings from 12—74 days.....$260.00
Sept. 4—Oct. 4th.....$325.00
Sept. 12—Oct. 20th.....$325.00
Send for booklet giving full information.

TEAR TRAVEL TOURS
[illegible] Building, Chicago
Phone Wabash 6067 for appointment

Europe

CONDUCTED PARTIES
Sail June 20 and 27
England, Holland, Belgium, Rhine, Switzerland, Italy, Riviera and France
$745
Ask for Folder K
MONADNOCK BLOCK CHICAGO

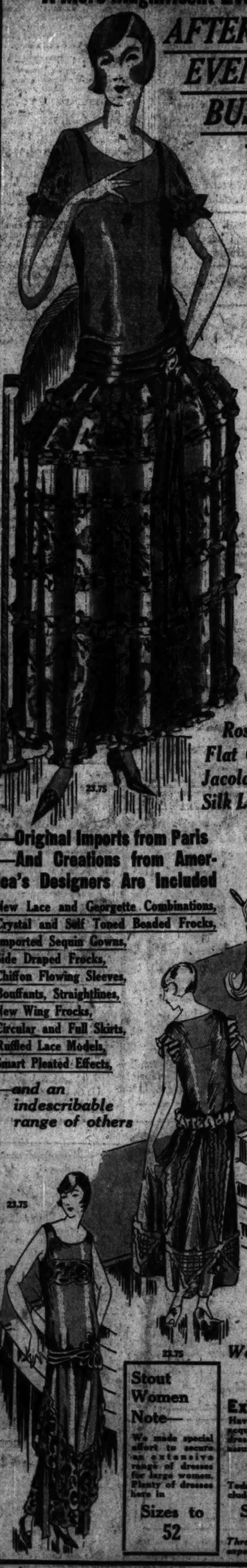
BUFFET-INDIA

Americans & Indian Lines. Direct Sailings Colombo. Rangoon Calcutta. Hutton-Lilly & Co., 208 S. La Salle St., Chicago, and 26 Beaver St., New York.

Another Astonishing Leiter Sale of Newest SPRING FROCKS

LEITER BUILDING STORES — STATE VAN BUREN & CONGRESS STS

A More Magnificent Event Than Any Our French Room Ever Held



AFTERNOON Frocks — *STREET Frocks*
EVENING Frocks — *DINNER Frocks*
BUSINESS Frocks — *PARTY Frocks*

100 New Styles

Scores of Rich Materials

—Most Gorgeous frocks that will be the talk for many days with all women who will come to see them and buy them here tomorrow. Frocks originally made for exclusive stores. We were fortunate to secure them to sell at our "Leiter Value" price.

23.75

Vals. to $75

MATERIALS

Hand-Painted Georgette, Laces and Georgette, Satin Faced Canton, Printed Georgette, Chiffon and Lace, Crepe Back Satin, Beaded Georgette, Elizabeth Crepe, Crepe Romaine, Roshanara, Flat Crepe, Jacolaine, Silk Laces.

—Original Imports from Paris —And Creations from America's Designers Are Included

New Lace and Georgette Combinations,
Crystal and Self Toned Beaded Frocks,
Imported Sequin Gowns,
Side Draped Frocks,
Chiffon Flowing Sleeves,
Bouffants, Straightlines,
New Wing Frocks,
Circular and Full Skirts,
Ruffled Lace Models,
Smart Pleated Effects,

—and an indescribable range of others

Newest Colors

Peach — Rouge
Gold — Roman Blue
Cocoa — Apple Green
Gray — Pig Tail Blue
Nile — Tea Rose
Brick Dust
Black — Navy

—Sizes—

Women's, 36 to 44
Misses', 16 to 20
Extra Sizes to 52

Stout Women Note—

We made special effort to secure an extensive range of dresses for large women. Plenty of dresses here in

Sizes to 52

Experienced Salespeople

Have been in training the last few days acquainting themselves with this collection of dresses and their many new style features—assuring you prompt and efficient service.

See Our Windows

Today and tonight—every model shown is included in this sale at 23.75.

Sale Starts at 8:30 A. M.

French Room—Second Floor—North.

Throngs attend all Our Dress Sales. They know what Values to expect. Early Choice Naturally Means Best Choice.

Bedspreads

Full full bleached crocheted bedspreads; assortment of patterns; 3.49 values, at **2.98**

Damask Cloths

Size 64x64, finished ready for use; 3.49 values, each, **1.55**

20x20 in. Napkins

Damask lunch napkins; 3.49 values, doz., **2.29**

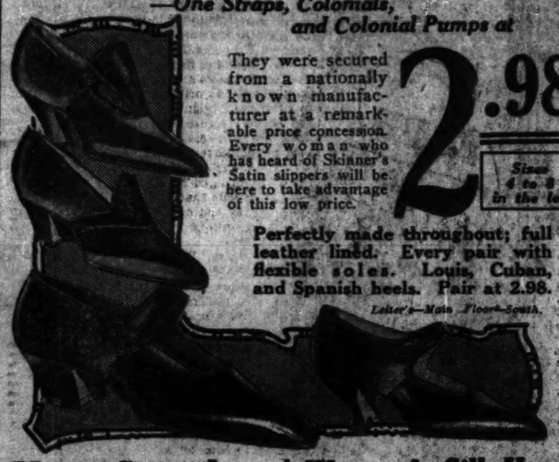
Cotton Batting

Small size rolls, 22c val., while they last, each **15c**

Leiter's—Main Floor—North.

Skinner's Satin Slippers

Regular 3.75 Slippers —One Straps, Colonials, and Colonial Pumps at



They were secured from a nationally known manufacturer at a remarkable price concession. Every woman who has heard of Skinner's Satin slippers will be here to take advantage of this low price.

2.98

Sizes 4 to 8 in the lot.

Perfectly made throughout; full leather lined. Every pair with flexible soles. Louis, Cuban, and Spanish heels. Pair at 2.98.

Leiter's—Main Floor—South.

Hair Switches



2.38

18 and 20 inches long; 3 separate stems, high grade hair, usually sold for up to 5.00; special for Monday, 2.38

Hair switches of first quality hair, 22 and 24 inches long; values to $10, special at **5.19**

Manicuring

Every day except Saturday at **25c**

Phone Wab. 4385 for Appointment
Leiter's—Second Floor—Center.

Women's Silk Hose

Seconds of Up to 1.50 Grades, Monday, while they last, a pair, **50c**

Women's pure thread silk and fibre silk stockings, semi-fashioned, black, brown and colors, for Monday at, a pair, 50c.

Women's Underwear

Fine grade cotton union suits, lisle finish, with bodice or band tops, cuff or tight knee; sizes 36 to 44 in the assorted lot, for Monday at **79c**

Leiter's—Main Floor—Center.

Dinner Sets—A Purchase and Sale

Beautiful basket decorated pattern with blue line; first quality; specially priced.

32 piece sets at **5.65** | 42 piece sets at **8.49** | 100 pc. sets, **22.75**



Aluminum mixing bowls, Sun Ray finish, specially priced at **39c**



Aluminum roaster, baker and steamer, **1.75**

Aluminum percolators, square shape, ebony handles, short or long spout, **1.49**



Electric irons, 6 pound; high grade nickel plated; detachable cord and plug; guaranteed 1 year; special at **2.98**



New, double automatic electric toasters, toast 2 slices at once; detachable cord and plug; guaranteed for one year; special at **3.49**

Leiter's—Basement. No Phone or C. O. D. Orders.

Felt Base Squares

Perfect goods in a wide range of patterns. Will cover your entire floor for only a fraction of the cost of rugs or linoleum. We list here a few of the values.

Size 6x9, regular 5.00 value (1 pc.), **2.88**
Size 7x9, reg. 14.50 val. (2 pc.), **8.64**
Size 9x12, regular 9.00 value (2 pc.), **5.76**
Size 12x15, reg. 16.00 val. (2 pc.), **9.60**
Size 12x12, reg. 12.50 val. (2 pc.), **7.68**
Size 12x15, reg. 18.00 val. (2 pc.), **11.52**

No Mail or Phone Orders.
Leiter's—Fourth Floor—North.

Singer Machines

Latest model Singer sewing machines, in perfect condition. They have been but very slightly used, guaranteed 10 years. Former values to 60.00, at



23.50

Hemstitching Done while you wait, per yard, **9c**

Leiter's—Third Floor—Center.

Calling Cards Name only, printed on imported linen paper (mail orders filled, stamps accepted as payment) **29c** for **50**

Leiter's—Third Floor—Center.

Eggs "Pine Brook" farm eggs, guaranteed and selected; dozen, **26½c**

Malt Pearl Malt and Hops, dozen, 3.95, set, **33c**

Hams California hams, short shank, 4 to 6 lbs., at, lb., **11c**

Butter Best Wis. consin creamery butter, lb., **52c**

Cheese Fancy dairy cheese, special, lb., **26c**

No Phone or C. O. D. Orders.
Leiter's—Basement.

Watch Repairing

Also jewelry repairing by experts in our modernly equipped repair department; done at much less than prices elsewhere.

New Mainspring Put in any make of watch tomorrow for **$1**

Leiter's—Main Floor—Center

Shoe Brushes



Made of imported bristle; elsewhere sold at 50c; today, 3 limit; phone, mail or C. O. D. orders filled, each **19c**

Leiter's—Basement—South.

Bargain Basement

Clearance of 75

FUR COATS

CAPES AND JACQUETTES



Final cleanup of every fur coat in our basement stock and several higher priced fur coats from our upstairs department—all must go. Buy them for next winter—the savings are more than worth while.

$49

FORMER VALUES TO $100

Northern Seal, Opossum, Bay Seal, Caracal, American Broadtail, Sealine Some Are Trimmed with Skunk

BEAUTIFULLY SILK LINED

Lengths up to 50 inches

Come Early for Choice Selection
Sale Starts at 8:30 A. M.

Leiter's—Basement—North.

LEITER BUILDING STORES — STATE VAN BUREN & CONGRESS STS

Marquisette

Fine sheer, 35 and 40 inch white, cream or ecru colored Marquisette, in several patterns, some with fancy borders; values to 50c; YARD, **29c**

Curtains,

Filet and Nottingham lace curtains, 2½ and 3 yards long, in white, cream or ecru; former 4.00 values; pair at **2.48**

Leiter's—Fourth Floor—Center.

Rich Satin Face "Vella Velour"

A Knit Silk of Marvelous Beauty With a Velvety Face, Values to 3.75, yd., **2.69**

An exceptionally beautiful, soft draping fabric of wear resisting construction which answers the popular demand for service and fashionable appearance. A beautiful, lustrous jet black and several popular colors to select from; yard,

Crepe Satin 40-inch, pure silk crepe satin, a superior weave for spring wear, complete assortment of popular colors, also white and black; 3.50 value, yard, **2.89**

Silk Nap Coating 54-inch black silk nap coating, a luxurious deep pile quality, raven black, adaptable for capes, coats, wraps, etc. Per yard, **5.98**

54 inch All Wool Silk Embroidered Poiret Twill 50 inch All Wool Plain Poiret Twill, Yard at **1.99**

Exceptionally beautiful, extra fine needle cord weaves, in the richest color combinations—gold and brown, white and navy, gold and navy, white and black, checks and stripes, for dresses and skirts; values to 3.00 at, a yard.

Printed Silks in Most Alluring Colors

Ripple, Roshanara, Spiral and Canton crepes, knitted crepe and crepe de chine in dark and conservative colors for dresses, blouses, etc. Special,

3.98 2.69 2.29 1.69 1.19 yard

Leiter's—Main Floor—North.

Vitamine Tablets, 19c

Genuine Yeast Tablets, $1 size at

Aspirin Tablets, five grain, 100 for **25c**
Diskinson's Distilled Witch Hazel, quart, **49c**
Rubbing Alcohol, pint, 75c value, at **39c**
Ovaltine Food Beverage, 1.50 size, **1.09**
Amosol for pyorrhea, 2.00 size, Monday, **1.59**
Wampole's Extract Cod Liver Oil; 1.00 size, **69c**
Russian Mineral Oil, pint, 1.00 size, 50c; quart, 2.00 size, **1.10**
Lady Esther Rouge, dark only, 50c size, while they last, **29c**
Lady Esther Lip Stick, large size, 50c value, while they last, **25c**

Prima Malt and Hops

Dozen sets, special at 4.50; each set, **39c**
Bohemian Malt and Hops, dozen sets $7; set, **59c**

No C. O. D. Orders.
Leiter's—Main Floor—South.

Sample Spring Hats

New Styles New Colors



A special assortment with fine straws combined with Castor crepe and taffeta ribbon predominating. Also Visca and Tagal braids and Milan with fabric combinations. Attractively tailored and flower trimmed. All colors; also black and white.

Samples from New York makers of "better" hats—mostly one-of-a-kind models, 4.00 and 5.00 vals., at **2.97**

Leiter's—Second Floor—South.



1,500 High Grade CORSETS

Kabo and Other Well Known Brands. Corsets for All Types of Figures.

1.79

Sizes 19 to 32 — Values up to 4.00

Made of finest quality broche and coutils, light or heavy boned. Medium, low and topless models for all figures. An excellent opportunity to secure a "better" corset at

NEMO CORSETS AT 25% Off

Every Nemo corset in our stock, broken sizes and numbers, Monday at

Leiter's—Second Floor—North.

Stamped Spreads

Size 81x90. Regular 2.69 values, special at **1.89**



Extra heavy cream muslin, seamless, stamped bedspreads, several beautiful designs to choose from at 1.89.

Stamped bolster to match bedspread; 1.19 value; Monday at **79c**

No Phone or Mail Orders.
Leiter's—Main Floor—North.

Canaries



St. Andreasburg and Seifert roller male opera singers of best imported stock, guaranteed in full song, worth 12.00, specially priced for Monday at **6.85**

Female canaries of same stock for breeding purposes, worth 4.00, tomorrow, each at **1.85**

Fish Globe Stand 3 ft. high, fits any size round or square size bowl; 2.50 value, **1.29**

Birds Not Delivered
Leiter's—Third Floor—South.

2,000 Men's Shirts

Soiled Shirts of up to 1.95 Grade,



95c

Neckband style shirts of corded and striped Madras, percales and other materials, in a selection of popular patterns and colors. Sizes 14 to 17; very special for Monday only, at

Leiter's—Main Floor—South.

Antonio Soto Cigars

Tampa made, Havana filled cigars, mild and mellow, at 45% off list prices.

10c size, each, 6c; box of 50, 2.75;
12½c size, 2 for 15c; box of 50, 3.44;
15c size, each, 9c; box of 50, 4.13.

New Location—Leiter's—Main Floor—South.

Full Soles with Rubber Heels

Best grade leather soles with O'Sullivan or Wingfoot rubber heels, put on men's, women's and children's shoes, 3 pairs limit, pair, **1.39**

Leiter's—Basement—South.

Paints and Wallpapers at Low Prices

"Durable" ready mixed paints, suitable for all uses, can be had in all the wanted colors; regular 2.25 grade, per gallon, **1.69**

Floor and woodwork varnish; dries overnight with a high gloss; 2.25 value; 2 cans limit; per can, **1.59**

Master Painter Gloss white enamel, for kitchen and bathroom walls and all interior woodwork; 1.65 value; 2 cans limit; quart, **$1**

Washable Venetile wall paper, in block designs, solid with beads to match; values to 20c; at, roll **12½c**

Leiter's—Fourth Floor—South.

Men's 2-Pant Suits, Topcoats Gabardines, Overcoats



By far the best values in Chicago today. Convince yourself—compare! Every garment in this sale is a new style, desirable in every way, in the colors and patterns for immediate and spring wear. Buy yourself an overcoat for next year; it's an excellent investment. Included are—

16.65 — **2 for $33**

—2 and 1 pants all wool spring suits.
—Plaid back overcoats in various styles.
—Shower proof topcoats of whipcords.
—Gabardine topcoats in various shades.

Sizes to 46. Buy one of the above garments for 16.65 or 2 for $33. Bring a friend and each buy one if you can't use two garments yourself.

Overcoats Choice of any overcoat in our large stock—from the finest to the least expensive, at one-half of its original price. **½**

Boys' 2 Pants Suits

The lowest price in Chicago for suits of such quality. Nobby styles, neat spring patterns—2 pairs full lined knickers—well tailored to give service—sizes 6 to 18 years. Values to 8.50; special sale at only **6.95**

Leiter's—Third Floor—North.

PART 8 SOCI

Chicago's Fam
the Herbert
Garden on

LAST week I wrote lame
fact that Chicago had
dens and, as far as I
roof gardens such as a
Yorkers have created on th
some of their sky scrapers.
had my typewriter tapped o
mentations than I was
quainted with a Chicago roo
which even in its winter
snow drifts has a delightfull
tyn quality.

It is the creation of Mrs.
Bradley, the famous African
It is on the roof of her dupl
ment at 5344 Hyde Park b
and must be, when the summe
a place wherein to woo the pe
and bees. It is encircled from
September by a hedge of sca
fragrant sweet peas planted
mounted on the parapet, an
ment which secures a certain
of privacy. Below those ar
flowers growing in formally
rows. A pillared pergola in qu
makes a charming outdoor
room. Box and bay trees p
the garden and it is a retreat t
one might envy.

Opening from it is one of th
interesting rooms in Chic
unique and wonderful shrine
Bradleys' hunting trip a year
half ago in the heart of central
It is filled with trophies
there, skins of many of the w
mals they encountered in their
able and interesting wanderings
dark continent; baskets, fine a
made by natives; curious
spears and shields; mounted h
bison and lion, spreading hor
hoof of an elephant serving as
basket.

And among the most wonde
the many treasures there are
bronzes of Carl Akeley's. On
group of three elephants, two
helping a huge wounded one, h
him up between them with their
ders, tusks and trunks. It
bronze of an incident that happe
Mr. Akeley himself while huntin
phants. His wounded the bigge
herd whose companions immed
came to the aid of their stricken
er and carried him in this fashio
til another bullet felled him, en
whereupon they made off into th
gle.

Suggests the Dark Continen

The other piece of sculpture is o
the most impressive things I have
seen. It is the life size head

THE
with Tou

PRE-EMINE
Spring is
lace trimming
dominating o
that is most a
less vogue in v

*The first model sket
black satin with lace yo
lace trimming down the
a version of the bellet*

Priced $65

WOMEN'S—FOURTH

PART 8 SOCIETY

Chicago Sunday Tribune
THE WORLD'S GREATEST NEWSPAPER

Society Clubs
Art Churches

MARCH 2, 1924.

NEWS OF CHICAGO SOCIETY

Chicago's Famous African Explorers, the Herbert Bradleys, Perch Lovely Garden on Roof of Their Apartment

By Mme. X.

LAST week I wrote lamenting the fact that Chicago had few garden and, as far as I knew, no real gardens such as a few New Yorkers have created on the tops of some of their sky scrapers. Hardly had my typewriter tapped out my lamentations than I was made acquainted with a Chicago roof garden which even in its winter mantle of snow drifts has a delightfully attractive quality.

It is the creation of Mrs. Herbert Bradley, the famous African traveler. It is on the roof of her duplex apartment at 5344 Hyde Park boulevard, and must be, when the summer comes, a place wherein to woo the poets, birds, and bees. It is encircled from June to September by a hedge of soaring and fragrant sweet peas planted in boxes mounted on the parapet, an arrangement which secures a certain amount of privacy. Below these are other flowers growing in formally laid out rows. A pillared pergola in one corner makes a charming outdoor sleeping room. Box and bay trees punctuate the garden and it is a retreat that any one might envy.

Opening from it is one of the most interesting rooms in Chicago, a unique and wonderful shrine to the Bradleys' hunting trip a year and a half ago in the heart of central Africa. It is filled with trophies gathered there, skins of many of the wild animals they encountered in their remarkable and interesting wanderings in the dark continent; baskets, fine and rare, made by natives; curious pottery, spears and shields; mounted heads of bear and lion, spreading horns, the foot of an elephant serving as a waste basket.

And among the most wonderful of the many treasures there are some groups of Carl Akeley's. One is a group of three elephants, two tuskers helping a huge wounded one, holding him up between them with their shoulders, tusks and trunks. It tells in bronze of an incident that happened to Mr. Akeley himself while hunting elephants. He wounded the biggest of a herd whose companions immediately came to the aid of their stricken leader and carried him in this fashion until another bullet felled him entirely, whereupon they made off into the jungle.

* *

Suggests the Dark Continent.

The other piece of sculpture is one of the most impressive things I have ever seen. It is the life size head and shoulders in bronze of a huge gorilla. Massive and brooding, it dominates the room, suggesting that dark, savage continent as no other image could. It is fearful; it is tragic; the eyes of the visitor return to it continually while inspecting the rest of the collection of Africana. Did the likeness of Charles Darwin ever seem to you to resemble somewhat that of a fine old ape?

The taxidermist, Carl Akeley, has become one of the great animal sculptors of today. It is owing to this extraordinary talent that we have at the Field museum the finest set of mounted wild animals in the world. He has given life, reality, drama to the groups he has mounted for the museum, instead of merely stuffing the hides in the customary manner of taxidermists.

The Bradleys brought home with them an interesting collection of photographs of African scenes, and some still and some moving pictures. Many of these were taken in what they call the "gorilla mountains," because they found there many of this species. The film depicting a family of these haunting first cousins of ours rambling around or sitting deep in pensive musing in a massive tropical tree is extremely curious and remarkable. There are several photographs of a monster gorilla which they killed that fill the spectator with a mixture of horror and pity—it is so like an ugly man in a huge fur coat and with fur mittens on his big hands, while the expression on the hideous face is one of deep and reproachful weariness and melancholy. He weighed 350 pounds and measured over seven feet from tip to tip of his fingers, when his hairy arms were spread out.

Africa casts a spell over many who visit it, a spell from which it is hard to escape. Mr. and Mrs. Bradley have not sated their appetite for its adventures and excitements, and are setting forth again in June to roam those dense forests, climb other unexplored mountains, and hunt the wild animals that live in those fierce jungles. Africa, however, will be only a step in a trip with which they expect to belt the globe. They will take in India, Siam, Java, Sumatra, Borneo, remote regions in China and so homeward by the Pacific. Harry Bigelow of the University of Chicago will accompany them.

Nor is this the only Chicago party to contemplate penetrating the remoter regions of Africa. Henry J. Patten and his nephew, Jack Patten, are also setting forth in November for Uganda, the Congo, Tanganyika, and the East African highlands. By the way, what used to be called British East Africa is now dubbed Kenia from the mountain of that name. It is not impossible that Dorr Bradley and his daughter, Miss Eleanor Bradley, may join the Pattens in the trip. John Mandeville, Marco Polo, and the rest of those early wanderers and adventurers would feel quite at home in a group of touring Chicagoans.

* *

Adventure in Shops.

Hunting wild beasts in out of the way lands is not the only road to adventure and excitement. Some people find these nearer home. Two of the most attractive women in the young married set, Mrs. William E. Clow Jr. and Mrs. Howard Linn, are planning to embark on a venture which as an experiment promises to be interesting to all of us. Mrs. Linn sailed a fortnight ago to join Mrs. Clow, who has been spending the winter in France. The two will ransack Europe to find novelties and choice objects d'art for a shop which they propose to open here next autumn.

There is to amateurs a fascination about keeping a shop and selling things to the public at large which not even mah jongg can rival. How to lure, to hold, and finally to sell to the coy purchaser is a subtle problem which, if successfully solved, gives a satisfaction not equalled by the average occupations of the well to do class to which these two enterprising and delightful women belong. They will be watched with much interest by their friends and contemporaries.

The experiment has often been tried by fair members of the British smart set. It has not, however, been what you would call a durable enterprise with most of them. The novelty wears off pretty soon. Dark and rainy days come, when potential customers stay at home and business seems not only dull—it seems impossible. It is in this direction of day in and day out toil that the difference between the professional and the amateur is most striking. I am not prophesying any such moments for this young and interesting enterprise.

I have merely wandered far away from my subject into the land of conjecture, and am simply discussing the difference between the honest-to-goodness-earn-my-living-or-die shopkeeper, or any other mortal engaged in working for daily bread, and the light-hearted, well-to-do folk who want a new outlet for their abilities and a fresh sensation such as can no longer be got in the flowery paths of social life. There is no spur like necessity, no enduring inspiration like the knowledge of the inevitability of the rent collector, the butcher's and baker's bills, to whip genius and perseverance into action. It is almost impossible for an amateur to accomplish the same type of work as that done by a professional.

* *

The Guide with Vision.

But to return to our muttons, my job being merely to chronicle the doings of the socially prominent—this should be said about our local sheep: They are by long odds the livest wires and the most interesting of their kind to be found on this hemisphere. Also at the head of the procession are the two chic and charming young women who are embarking on this shopkeeping enterprise and who will give Chicago buyers an opportunity to acquire French novelties and frivolities. Mrs. Linn is, moreover, not an entire novice at this sort of thing; she established and founded during the war a smart little dressmaking establishment, called The Bandbox, whose profits were devoted to helping support the Red Cross. Chicago's beau monde owes Mrs. Linn many original ideas—among others, the Casino, which she evolved from her inner consciousness some twelve years or so ago. Once the idea was imparted to her friends and contemporaries, it was eagerly taken up and enlarged in scope and value, with the result that it has become famous from one end of the country to the other as a unique and most attractive institution.

Mrs. Linn was also the originator and founder of the Junior leagues. In short, it seems that every time she returns from her excursions to other more important centers of civilization she throws into our midst a new and captivating idea, to be worked out by her slower, less imaginative fellow citizens, while she dashes on to explore fresh fields and pastures new.

Prof. Robinson, in his "Mind in the Making," says the human race is being dragged reluctantly up its steep incline by a few eager, ardent souls who have the vision to see the goal ahead, a vision denied the great mass of us. Mrs. Linn is one of these. The least we can do is, as far as possible, to make the task easier to these scattered and valiant guides and indomitable spirits. Let us not pull too hard on the lead lines, and let us strive to recognize the daylight when we see it, not think it is merely electric light. By so doing we may make easier the weight on the ropes by which the few super men and women are dragging us upward. An open mind, a tolerant attitude, and a kindly disposition are the many directions which they have for life as it is today.

The young are not to be left behind these days by their enterprising elders. Two members of the debutante set, both most popular and attractive, daughters of well known families, are at the moment acting as clerks in one of our largest retail shops. One is selling hats and the other children's garments. They walk to work in the morning—if they get up early enough—and drive home in a smart limousine at the end of their day of toil. They profess themselves as delighted with their experiment so far. The cry of the day for the American woman and girl is Occupation—with a capital O. The word lackadaisical has become

[Continued on page three.]



MISS MARGARET HAMBLETON.

Miss Margaret Hambleton, daughter of Mrs. Earl L. Hambleton of the Ambassador; Miss Mary Meeker, daughter of Mr. and Mrs. Arthur Meeker of 3030 Lake Shore drive, and Mrs. Edward Vilas Platt (Betty Quirk) of 69 East Division street will be among the attractive young women taking part in the annual Junior League Follies on Friday evening, April 25, at the Auditorium. Rehearsals for the entertainment will start about April 14



MISS MARY MEEKER.



MRS. EDWARD VILAS PLATT.
[Raymor Studio Photos.]

when Max Scheck, who produced last year's Follies, arrives in the city to start work on this year's production. Miss Harriet McLaughlin, daughter of Mr. and Mrs. George D. McLaughlin of 1300 Ritchie court, is general chairman of prranpements for the benefit; Mrs. Richard B. Barnitz will direct the sale of tickets, Miss Mary Wegg is in charge of advertising, Mrs. Knowlton L. Ames Jr. will direct the publicity, and Mrs. William Mitchell Blair is arranging a dance to be given after the performance.

CHAS A STEVENS & BROS



THE VOGUE FOR BLACK SATIN
with Touches of Lace—a Charming One
$45 to $95, up to $175

PRE-EMINENTLY among the most fashionable modes this Spring is the black satin frock, simple in line, and the lace trimming gives the black and white effect which is a dominating one this season. It also adds a feminine touch that is most appealing. Numerous new styles interpret the beltless vogue in varied fashion.

The first model sketched is black satin with lace yoke and lace trimming down the front, a version of the beltless frock. **Priced $65**

The second gown is black satin with simple yoke of white lace and a tunic and bow at the side which makes it interesting. **Priced $55**

The third, black satin with lace inserted at the neck and hem line, with small sleeves and a bow at the side. **Priced $65**

WOMEN'S—FOURTH FLOOR.

SMART SPRING MILLINERY
Clings Closely to the Small Head



The model sketched has a milan crown with taffeta brim, and its maline folds add unusual smartness. $25.

Closely resembling the cloche, with slight variations, the small tailored hat holds supreme. In many combinations of straw and fabric, Milans, Bangkoks, felts and Leghorns, with black and white the favorite for Spring. These models range in price from $10 to $25.

MILLINERY—FIFTH FLOOR.

SPRING WRAPS
In Black and White or Black and Red
and Many New Colors and Color Combinations
$65—$125—and up to $250

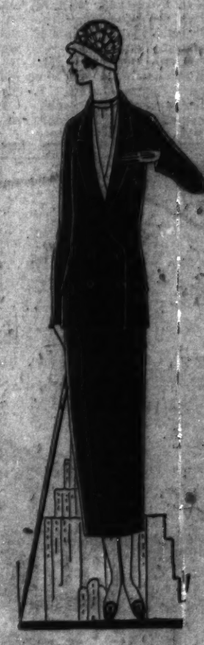


THESE warm wrap-around Coats welcome the chill winds of early Spring. The softness of the new models, light in weight and beautifully silk lined, are lavishly fur trimmed or plain, but always slim and straight. Smartest when they are black and white, black and red, or gray, as the model sketched, or one of the other new color combinations. The materials are Juina, Tanya, Mafiada, Curleen plaid, Twills or Silks with furs, Ermine, Baby Cross Fox, Leopard, Grisette, used as trimmings.

WOMEN'S—FOURTH FLOOR. MISSES'—THIRD FLOOR.

The gray model sketched is Striped Kara Cloth with turnover collar and revers of Grisette. $125.

THE MASCULIN TAILLEUR
The Favored Street Mode
$45 to $75



THIS season dictates a tremendous vogue for the smart Tailleur, and Stevens presents all versions of the correct suits. Versatility and smartness favor the new hair-line stripe fabrics, Oxfords, Coverts and Twills especially, while the faultless tailoring follows the severe mannish lines.

The smart model at the right is a navy twill double breasted O'Rossen suit. $75.

WOMEN'S—FOURTH FLOOR.
MISSES'—THIRD FLOOR.

THE CORRECT TAILLEUR BLOUSES
Show Variation in Both Color and Cut
$6.50 to $18.50



THE new tailored mode requires the well tailored blouse finished in the correct lines. Whether it is gay crepe, adding a bit of color to the dark suit, or white, carrying with it the smartness of the black and white note that is accented this season, it is boyish in its simplicity always.

Crepe overblouse with convertible collar and mandarin sleeve with fastenings of large colored ball buttons. A French tab monogram in contrasting color. $18.50. White, Reseda Green, French Tan.

THIRD FLOOR.

WOMEN'S CLUB PAGE

Nature Study to Be Discussed at I. F. W. C. Luncheon

By Kate Webber.

ONE of the most interesting of the club luncheons that always come with the spring season will be the annual affair of the conservation committee of the Second district, Illinois Federation of Women's Clubs, to be held on Thursday at 1 o'clock in the Wedgewood room at Field's. Various phases of nature study will be discussed by well known educators.

Mrs. Walter W. Seymour will represent for the state, Mrs. Thomas P. Casey for the district, and Mrs. Maurice H. Lieber for the department of applied education. Other speakers will be Prof. Elliott Downing, University of Chicago; George Brennan, principal of the Van Vlissingen school; Miss Ida Nighell, principal of the Bryant school, and Jesse Smith, principal of the Elm Place school of Highland Park.

Following the program a pageant, "Skyland," will be presented. It was given first at Ravinia park and later was repeated in Lake Forest, Winnetka, and at the Municipal pier. The parts are taken by small children, who depict in their parts the method they pursue in their study of the stars.

The conservation committee of the Second district has only to do with the conservation of our natural resources —the preservation of natural beauty spots, the planting of trees, and the creation of town, city, and state parks.

While the members are vitally interested in all national conservation measures which come up, their chief aim is the achievement of some concrete piece of work for the state each year.

For three years the committee conducted bird house exhibits. Last year it cooperated with the Wildflower Preservation society, and with the combined efforts of the two the wild flower bill was passed, and became a law in 1923. This bill has been given all possible publicity, copies having been carried to florists and persons to whom the knowledge of its contents would prove interesting. Club women throughout the state have been asked to help the Wildflower Preservation society enforce the law.

This year the committee has been making a survey of the schools to ascertain the amount of nature study being taught. Mrs. John Sherman, chairman of applied education of the G. F. W. C., is in charge of a campaign of which this survey is a part. Many interesting reports have been made, not all of them favorable, however, owing to overcrowded conditions in the schools and lack of time.

The object of the campaign is to have nature study made a part of the regular school course, and the child given full credit for his work along this line. It is a fact that a knowledge of these things is one of the strongest influences for good which can be brought into the life of a child.

Mrs. Theron Colton is chairman of the conservation committee, and her aids throughout the state districts include Mrs. Delevan Cowles, Miss Kathleen Alford, Mrs. Edward Eagle, Mrs. O. A. Carlsson, Mrs. Nicholas Schaack, Miss Anna Geneghelmer, Mrs. A. Proser, Mrs. Homer Norton, Miss Sybil Hendricks, and Mrs. O. A. Carlsson.



MRS. A. STARR BEST.
[Moffett Photo.]
Mrs. A. Starr Best is president of the Drama club of Evanston, which organization has taken a box for the actors' fund benefit to be held on the afternoon of March 14 at the Auditorium theater. Women's clubs throughout the city are lending a helping hand to this theatrical charity, the proceeds from which will go toward the

MISS MARION STEIN.
[Daguerre Photo.]
funds used in caring for sick, infirm, and disabled members of the profession.

The University of Chicago Alumnae club will have its annual evening meeting on Tuesday at 8 o'clock, at the College club. Miss Marion Stein is chairman of the program, which will include a talk by Dean Ernest Hatch Wilkins,

MRS. O. A. CARLSSON.
who will have for his subject "Humanizing the College."

Mrs. O. A. Carlsson is chairman of the annual luncheon of the conservation committee of the second district, I. F. W. C., to be held on Thursday at Field's. Today's club columns contain an account of the committee's past work and future plans.

DOWNTOWN CLUBS.

Dr. Alexander Meikeljohn, former president of Amherst college, will address an open meeting of the Chicago Woman's club on Wednesday morning at 11 o'clock at the Studebaker theater. His subject will be "The Colleges of Tomorrow." Today at 3 o'clock Mrs. S. S. Frackelton will give a number of oriental legends before the Sunday Open Door. There also will be music. Tomorrow noon the study class of the education and philosophy department will meet for luncheon, and Mrs. Herbert Y. McMullen will speak on "Some Fundamental Ideas of Modern Physical Science." On Tuesday morning the book review will meet at 10:30 o'clock to discuss Joseph Conrad's "The Rover." On Wednesday afternoon at 2 o'clock a program will be given under the auspices of the art class. The French study class will meet at 4 o'clock on Wednesday. The public speaking class will meet on Thursday at 11 o'clock, with Prof. Bertram G. Nelson as leader.

On Thursday a luncheon will be given in the clubrooms, at which the speaker will be Mrs. Hamilton Wright of Washington, D. C., who was appointed by the council of the league of nations as an expert member because of her knowledge of the international narcotic problem. Mrs. Wright is a world recognized leader in the fight against the drug evil, and has visited the orient, Europe, and the near east, where she has been influential in checking the growth of opium.

On Friday at 12:30 o'clock a luncheon will be given under the auspices of the international relations committee. Miss Lydia M. Schmidt, recently returned from abroad, will speak on "The British Labor Party."

The Woman's City club has received a helpful memorial of their member and director, the late Mrs. Cyrus Hall McCormick. In recognition of her belief in the high standards of citizenship for which the club stands, and to aid in promoting the work she had so much at heart, Mr. McCormick has donated a fund which is known as the Harriet Hammond McCormick lectureship. By means of this fund the club is enabled to invite distinguished speakers of national reputation to appear before the club from time to time. The next lecture will be delivered tomorrow at 3 o'clock in the club lounge by Miss Helen Fraser of England. Her subject will be "Art and Citizenship." All members and their guests are invited. The board of directors and chairmen of committees of the club will meet at 10:30 tomorrow, and at 4 o'clock the Forty-second-Thirty-second ward branch will meet with Miss Mary Rozet Smith, 12 West Walton place. Mrs. Maurice Lieber will discuss "Our Emblem of Freedom: The Ballot." The class in parliamentary law will meet at 6 o'clock tomorrow evening and at 7 o'clock the citizenship school will take up the subject of "The State and the Schools." There will be a meeting of the Thirty-eighth ward branch at 3 o'clock at the Church of the Advent. Mrs. R. W. Irwin will speak on "Task of the Voter." On Tuesday at 10:45 o'clock the citizenship study course will cover the "state executive department." Louis Emmerson, secretary of state, will speak at 11:30 a. m. to the Tuesday morning citizenship class. The municipal citizenship committee will meet at luncheon on Tuesday at 12:30 o'clock at 2 o'clock the Park Ridge branch will meet with Mrs. William Lutz, 239 Lake avenue. "The Task of the Voter at the Coming Election" will be discussed by Mrs. R. W. Irwin. The monthly club meeting will be held in the clubrooms on Tuesday evening at 8 o'clock under the auspices of the police, police stations, and jails committee, Miss Jessie Binford, chairman. Jail problems will be discussed by speakers of note.

There will be a meeting of the Fifth ward branch on Wednesday morning at 11 o'clock at the Hyde Park hotel. The citizenship lesson will be "The Courts and Their Work." After luncheon Dr. William A. McKeever will address the class. On Thursday evening at 8 o'clock the Nineteenth ward branch will meet with Mrs. H. M. Tolles, 10561 Longwood drive. A motion picture film, "The Gift of Life," will be shown in the club lounge on Friday at 11 o'clock by the social hygiene committee, Dr. Rachelle Yarros, chairman. At 2:30 the Homewood branch will meet to hear Mrs. R. W. Irwin discuss "The Task of the Voter." "The Cost of Government" will be the subject of the citizenship school discussion Friday evening at 7 o'clock in the club lounge. Mrs. Walter F. Dodd will speak. There will be a meeting of the Twentieth ward branch at Henry Booth house on Saturday afternoon at 2 o'clock. Mrs. R. F. Schuchardt will speak on "Vocational Schools."

Judge Mary Bartelme, an honorary member of the College club, will be the club's guest at tea on Friday at 4 o'clock. Miss Helen B. Cox and Miss Viola Merriman will be hostesses. On Saturday at 2:30 o'clock the College club players, under the direction of Miss Gloria Chandler, will present three one act plays in the lounge. The titles are "Finders Keepers," by George Kelly; "Two Slatterns and a King," by Edna St. Vincent Millay, and "Addie," by Stuart Young. The cast includes Miss Chandler, Mrs. Charles M. Sloan, Mrs. Adolph Hartzman Jr., Mrs. Chase W. Love, and Miss Carolyn Barr. Tea will be served following the plays.

The Central Council for Nursing Education will hold its annual meeting on Thursday at 2:30 o'clock at the Woman's Athletic club, 626 South Michigan avenue. Mrs. George W. Dixon will preside, and there will be reports from Miss Evelyn Wood and Edwin G. Foreman Jr., executive secretary and treasurer, respectively. The speakers will be Miss Sophonisba P. Breckenridge and Dr. Malcolm T. MacEachern. Officers for 1924 will be elected.

Dr. Ivy H. Detwiler will be hostess at the Wednesday afternoon tea to be held at the headquarters of the National Woman's Party, 544 Auditorium hotel. Miss Rebecca Hourwich will speak.

Richard Henry Little of THE TRIBUNE will speak at the meeting of the Illinois Woman's Press association on Thursday evening at the Chicago Woman's club. Mrs. Robert Blue is chairman of the contributors' section, under whose auspices the evening's program will be held.

Miss Harriet Monroe, Miss Clara E. Laughlin, Vincent Starrett, Walter M. Hill, J. Christian Bay, Richard Henry Little, and Haridas Mazumdar of India will be guests and speakers at a luncheon and symposium tomorrow at the Chicago Woman's Aid. Tomorrow, Wednesday, and Thursday, from 10 until 4 o'clock, members of the aid will register for active service during the coming year. On Tuesday morning Miss Ethel Cox will give a lecture on home furnishing and decoration. At 2 o'clock Shaw Desmond, the Italian publicist, will speak on "Is European Civilization Doomed?" The legislative study class will meet on Wednesday at 11 o'clock, with Mrs. George W. Plummer as speaker. In the afternoon the mothers' club committee, in cooperation with the better films committee, will present a motion picture program at the Goethe School Mothers' club. A new study class will be formed on Thursday morning, when Mrs. Irving L. Stern will speak on "Women and Finance."

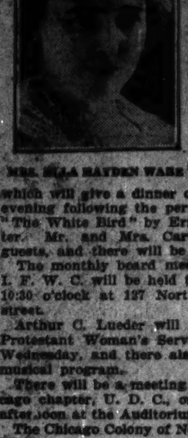
The Woman's Roosevelt Republican club will hold an afternoon meeting and tea on Tuesday at its clubrooms, 333 North Michigan avenue, at which Alexander McCormick, former president of the board of county commissioners and former alderman of the Sixth ward, will speak on "Issues of the Election." Mrs. Tiffany Blake will preside, and at the tea following the meeting Mrs. Arthur Meeker and Mrs. Thomas O. Wallace will pour. Miss Helen Gilbert will be the hostess of the day.

Reciprocity day will be observed on Tuesday by the I Will Woman's club, when a luncheon will be given at the Morrison hotel. A program of readings and music will follow the luncheon.

There will be a meeting of the Chicago branch of the American Association of University Women on Saturday evening at 8 o'clock at Central branch, Y. W. C. A. An evening of American folk songs and customs of the American Indians will be given.

"Literature and the Movies" will be the topic of discussion at the meeting of the Daughters of the Renaissance in Washington hall, State-Lake building, on Tuesday afternoon.

At the regular campaign meeting of the Brownleigh club to be held at the club rooms on Thursday evening an Italian dinner will be served, followed by informal dancing.



MRS. ELLA HAYDEN WARE

Mrs. Ella Hayden Ware is the newly elected president of the alumni association of the International College of Music, Expression and Dancing, which will give a dinner on Thursday evening following the performance of "The White Bird" by Ernest T. Carter. Mr. and Mrs. Carter will be guests, and there will be a program.

The monthly board meeting of the I. F. W. C. will be held tomorrow at 10:30 o'clock at 127 North Dearborn street.

Arthur C. Lueder will address the Protestant Woman's Service club on Wednesday, and there also will be a musical program.

There will be a meeting of the Chicago chapter, U. D. C., on Thursday afternoon at the Auditorium hotel.

The Chicago Colony of New England Women will give a card party tomorrow at 2 o'clock at the residence of Mrs. William Montgomery Kelly, 5090 Dorchester avenue.

Mrs. H. A. Hoenig of 1401 Olive avenue will be hostess for Stonewall chapter, U. D. C., on Thursday at 12:30 o'clock.

A meeting of the Daughters of Indiana will be held on Tuesday afternoon at Recital hall. Luncheon and a round table will precede the regular meeting. Mrs. T. J. Jackson is in charge of reservations.

At the meeting of the Booktellow circles on Tuesday evening the study of Lew Sarett's Indian poems will be made. The free verse group of Friday will study the poetry of Maxwell Bodenheim.

A card party for the benefit of the funds of the Mount Sinai Service club will be given on Saturday evening at 9 o'clock at the residence of Mrs. M. Koolish, 6018 Kenmore avenue.

The junior Hadassah and other groups of Chicago will hold a joint meeting today at 2:30 o'clock at the Congress. Mrs. Alexander Dushkin will speak and there will be music.

The American salon, of which Mrs. Jean Van Vlissingen is president, will have its first informal assembly today from 4 until 7 o'clock at 550 Surf street.

"The School of Democracy," conducted under the auspices of the Illinois Woman's Democratic club by Dr. Margaret Schaffner, will meet in room 1116 North American building tomorrow from 3 until 5 o'clock. Mrs. Edward J. Fleming will be the speaker. There will be general discussion of topics of the day, after Mrs. Fleming's talk. Those interested are invited.

A meeting of the Lorraine J. Pitkin association will be held on Thursday at 12:30 o'clock at the residence of Miss Juliet Lane, 151 North Mason avenue.

The Illinois Woman's Athletic club is giving a farewell party in the old clubhouse at 820 Tower court tomorrow evening at 8 o'clock. This meeting is for members only and is the last to be held before the wrecking of the present building and the subsequent erection of the new seventeen story clubhouse on the site opposite the old landmark known as Chicago's oldest water tower on North Michigan avenue. A novel program is being planned under the committee, of which Miss Thirza Riggs is chairman. The monthly business meeting at 7:30 will precede the program.

The Prairie State club will meet for luncheon and cards tomorrow at 1:30 o'clock at the Blackstone.

Former Gov. Henry J. Allen of Kansas will speak at the afternoon meeting of the Chicago Woman's Literary club on Thursday. Mrs. Frank M. Fulton, president, will give an illustrated lecture on Europe. The parliamentary law class will meet in the morning.

The literary round table of the Chicago Culture club will meet tomorrow afternoon at the Hotel La Salle, with Mrs. Charles B. Ingram in charge of the program.

A luncheon and program meeting of the Evanston Woman's club will be held on Wednesday at 12 o'clock at the Morrison hotel.

[Continued on page eleven.]

CLUB ETHICS

By Maude Swalm Evans

"I NEVER used to think that Mrs. Flint had any particular executive ability," observed the chairman of the ways and means committee, as she visited with the charter member in the club parlor, "but since she's been acting president our club machinery has gone more smoothly than it ever has before as long as I remember. We are accomplishing things, too."

"I've been thinking the same thing," agreed the charter member, "and wondering just how she gets results without the display of authority that so often accompanies the holding of office."

"For one thing, she never interferes with the details of the work of her chairmen and officers. It's results that interest her and not whether the work is being done this way or that."

"Mary Pipps, our first president, would take work out of the hands of her chairmen and do it herself if it wasn't being carried on to suit her," recalled the charter member. "Things just had to be done her way."

"That's the quickest and surest method of killing initiative and self-development," argued the ways and means chairman. "Mrs. Flint shows her wisdom by keeping her hands off of responsibility that doesn't belong to her. She always gives her coworkers an opportunity to manage their own problems. If it's necessary she will take hold and push or pull, as the case may require, but she does it so quietly you hardly know what she's about until she's all through. She seems to sense just the right time to help and just the right time to stop helping."

"A president has to keep all of the wheels of her organization in motion. She can't afford to concentrate long on any one of them," concluded the charter member.

D·S·KOMISS & CO
Southeast Corner State and Jackson

Featuring the Vogue for Spring

SUITS

Tailleur—Boyish—O'Rossen Styles



$49

A MOST unusual collection of smart Spring Suits, embodying in characteristic Komiss fashion the advanced Spring modes. Among the numerous styles the "wrap-around skirt" is featured. The materials include Charmeen, Pencil Striped Cords, Twill Cords, Hairline Stripes, English Tweeds, Twill Checks.

All the accepted colors for Spring are represented —Greystone, Navy, Kit Fox, Sheik, Mouse, Black.

"The House of Courtesy"
F. B. GEORGE CO.
131-133 South State Street
Between Monroe and Adams

Choice of 300 New
SPRING COATS
Sport Coats! Polo Coats! Dress Coats!
Very Exceptional Values at



$25

Every Coat is a New Spring Model specially selected to offer at this low price.

Smart styling and refreshingly different fabrics characterize the new spring coats and at our very popular price for this sale every woman will make her selection here tomorrow and take advantage of the savings we offer. All the newest shades in the new fabrics are plentifully provided at $25.

Cape-back Coats . . Polo Coats . . Swagger Coats . . Checks . . Stripes and Novelty Plaids in all sizes.

Second Floor.

Jaeger
New York Boston Chicago Philadelphia San Francisco

The Tailored Dress of Twill Flannel
$19.50

EXQUISITELY tailored of fine twill flannel, this smart frock in

Brick Dust
Madonna Blue

has a narrow piping of white flannel around neck, sleeves and pockets. The narrow perforated belt is white kid.

This dress will also be made in any of the popular shades upon request.



Your order by mail will receive our prompt and careful attention

Jaeger—Specialists in Apparel of Fine Wool

222 NORTH MICHIGAN AVE.
Near Lake Street

The Admiral

Foster Avenue at the Lake

An Apartment Hotel Without a Peer!

It Is Different!



BECAUSE: It is the most charming Apartment Hotel directly on the Lake!

BECAUSE: It offers to exacting people just the right kind of quiet exclusiveness!

BECAUSE: One can be *in* the city and out of its distractions at the same time!

BECAUSE: The lovely, light, airy and spacious APARTMENT-HOMES, elegantly furnished, have all the conveniences of the finest Hotel service!

BECAUSE: It affords those who love Nature an opportunity to live in surroundings where Nature still makes life worth while!

BECAUSE: The exquisitely beautiful Dining Rooms furnish a service such as you will find only in the most exclusive homes!

BECAUSE: Our Cuisine cannot be surpassed!

BECAUSE: Its social features are such that those who like to be entertained, or entertain their friends, will find only the most refined recreation!

Send for our illustrated booklet, or come to the ADMIRAL yourself and we will be pleased to show you *WHY* "IT IS DIFFERENT!"

Exceptionally attractive suites of from two to four rooms, from one hundred and fifty dollars up.



Address—909 FOSTER AVENUE
Telephone—Edgewater 5060

NEWS OF CHICAGO SOCIETY

[Continued from page one.]

quite obsolete. Perhaps it would never have come into use had our ancestors granted women liberty of action in all the many directions which she has now.

* *

Arriving at the Goal.

A new enterprise which is beginning to make headway after some years of struggle is the Illinois Women's Athletic club. This organization, which has been in existence some years, is now about to carry out its long deferred plans to erect a skyscraper clubhouse on its property on the corner of Pearson street and Tower court, a stone's throw from the waterworks tower and crowded North Michigan avenue. This building is to be both a clubhouse and an office building. It is designed to be one of the finest and most modern of clubs and at the same time provide an income for itself by the rental derived from several floors of up to date offices and from other enterprises under the same roof, such as a thoroughly modern and well equipped Turkish bath establishment, a fine and spacious ballroom, and other similar institutions to minister to the wants of the race as at present manifested in this prosperous land of ours.

The club itself will occupy the top seven floors of the building, which will be seventeen stories high and, if one may judge from the plans, will be a good looking structure and a great addition to the new Chicago growing up around the old waterworks tower. This once soaring and formidable index finger of masonry pointing heavenward will soon begin to look an insignificant little finger in comparison with its neighbors. Nevertheless, it adds much to the picturesque and interesting look of that stretch of Michigan avenue, recalling, as it does, other days and other people. I hope no future commissioner of public works will have a brainstorm which will seek the destruction of this ancient and quaint monument of the past, as was almost its fate six or seven years ago, when this column sounded the tocsin that aroused the public to hold the hand of the would-be destroyer of Chicago's past, as represented by the venerable tower, and so granted it a longer life.

The nearby Illinois Woman's Athletic club will, when finished, be one of the buildings to dwarf it. This club is on the point of arriving at the goal it has been seeking ever since it bought the lot on which it purposes to build; that is, it plans to put up what will be the last word in clubs, resting on a substructure which will also be the last word in office buildings. Besides lobbies, lounges, offices, sitting rooms, a library, smoking rooms, dining rooms, tearooms, cardrooms, and so on, there will be thoroughly modern Turkish baths, a great number of bedroom suites, a roof tennis court, a gymnasium, and, on the top of the structure, a generous sized swimming pool, arranged so the sun can shine on it—not sunk, as so many of its kind are, in dusky and subterranean depths.

* *

Extending Its Membership.

Financially speaking, the club expects to be founded on as firm a foundation as it will be architecturally. It is now extending its membership to 2,000. Its president is Mrs. D. F. Fesler. The two vice presidents are Mrs. Bessie Bragg Pierson and Mrs. J. M. Seifert. Mrs. Carlotta L. Schrieber is corresponding secretary, Mrs. Adaline H. Schall is recording secretary, Miss Mary E. Luce is treasurer, and Mrs. Gertrude Garland is assistant treasurer. The rest on the board of directors are the Mesdames William R. Cleff, E. R. Fifield, Claude Hopkins, Emily D. Parish, Charles S. Peterson, Burton Secord, Grant Williams, and Kerney Spencer. Mrs. William Severin bears the title of founder president. There are eight standing committees and an advisory board of men which consists of Thomas R. Gowenlock, chairman; William Tracy Adams, Charles W. Folds, and Charles S. Peterson.

I forgot, in enumerating the attractions of the club, the fact that it will have what I fancy is rather a unique department—namely: a nursery with regular attendants, so that no mother need be kept at home by maternal duties. She may bring and check her infant at the club, thus accustoming the child early to club life, as well as affording the mother that freedom of action so necessary to the clubwoman of today.

Among the members who have recently joined the club are the Mesdames Joseph G. Coleman, Ogden Armour, Russell J. Matthias, R. R. McCormick, Heaton Owsley, J. M. Patterson, Frederick H. Rawson, George Halleck Taylor, William A. Yager, Philip Wrigley Jr., and Miss Muriel McCormick.

It sounds like an attractive proposition, this club housed in the top seven stories of the seventeen story building and thence surveying the earth, lake, and sky in every direction. It excites the imagination, viewed both from inside and outside, and should prove an inspiration to its members.

* *

Looking at the Dark Side.

That old saying that every cloud has a silver lining can sometimes be read the other way round, so that every bright ray of light and happiness has its dark and sinister side. Take that beguiling and much discussed Chinese game, as wily and fascinating as the country from which it came, mah jongg. It seems to be a fact, if one may judge from a couple of articles in the Journal of the American Medical association of the issue of Feb. 9, that it has devilish perils of a most peculiarly repulsive kind. Little do those who toy with the fantastic tiles and call out "pung" and "chow" realize that at that moment they may be catching dermatitis venenata from the lacquer on the boxes. It appears that the Japanese who make the lacquer which gives the high polish to the boxes holding the sets use the Jap equivalent of our poison ivy, the rhus triocarpa, or the rhus semelata, or some of the many other kinds of rhus, all of which are capable of infecting whoever touches them, if he or she happens to have sensitive skin. This poison spreads to other parts of the body with most distressing, painful, and disfiguring results. Curiously enough, it is the expensive sets that are dangerous, not the cheap ones, as the latter are not adorned with the lustrous lacquer which is made from the deadly rhus family.

The scientific account of this hitherto unsuspected source of misery bristles with such fearsome terms as erythema, pruritus, edematous, eczematoid ringworm, ichthyosis, and such terrifying words. How would you like to have "desquamation" set in? It sounds nasty, doesn't it? Well, we were luckily poor and economical when we bought the set used now by the X family, so expect to go on braving desquamation and the rest of the unpleasant possibilities of a game of this Chinese sport still with the hope some time of declaring heavenly twins or getting a hand entirely composed of winds and dragons. The envy we have occasionally felt when we joined in games played with mah jongg sets that cost anywhere from $75 upward will now dissolve into a terror because of the possibility of acquiring a lively case of dermatitis venenata from handling the gleaming, glossy boxes which house the lovely tiles and the fascinating money.

* *

North Shore Concerts.

The north shore, that pleasant district that lies between Evanston and Lake Bluff, is a land whose inhabitants are interested in many things besides cabbages and kings. Each settlement has its woman's club, its community house, its Ravinia committee, and other sources of inspiration and pleasure. It also has some institutions in common, such as the North Shore Theater guild. A new enterprise to be shared by several of these enterprising suburbs is just being founded. It was decided upon at a meeting called at the residence of Mrs. Amuel B. Spach of Kenilworth a fortnight ago. Howard Wells is president, Walter Marx secretary and treasurer, while the board of directors consists of Mrs. Amuel B. Spach, Mrs. Philemon Kohlsaat of Winnetka, Dr. Harrison Mettler of Winnetka, Mrs. Homer Cotton of Evanston, William Barnes of Evanston, Mrs. Percy B. Eckhart of Kenilworth, Albert Aleson of Glencoe, and Miss Helen Sears of Kenilworth.

The plan is to give four Sunday afternoon concerts during the season in a hall easily accessible to six adjoining suburbs—Glencoe, Hubbard Woods, Winnetka, Kenilworth, Wilmette, and Evanston. Chamber music is one of the choicest forms of musical enjoyment. Some of the best compositions by the great composers have been written for this kind of concert.

* *

Celebrities in Our Midst.

It seems to be the migratory season for foreign notabilities and they are roaming about this land of ours in a detached fashion, for none of them seems to have much to do with other contemporary notabilities. It certainly adds much to the color and variety of our local social gatherings to have in the offing some one or other of these celebrities. It gives us more the cast of the big metropoli of the globe. In London, for instance, it is a matter of course to meet at a dinner or other entertainment of a social character one or more fellow guests who have achieved fame in some line, in science, or politics, or art, or literature, or travel. That is what gives London society its cosmopolitan tone.

Here last week Chicagoites have received and entertained two visiting women, each with her claim on our attention. Mrs. Rosita Forbes has been heralded for many months. Her adventures in the heart of African deserts have been the theme for many journalists before she herself took up the task of relating them in book

[Continued on page four.]



MISS RUTH BARTELS.
[Daguerre Photo.]

Miss Ruth Bartels, daughter of Mr. and Mrs. Herman Bartels of 7035 Ridge boulevard, will be married to Stuart K. Fox, son of Mr. and Mrs. Harold W. Fox of 5527 Kenmore avenue, on Saturday evening at 8:30 o'clock at the Orrington hotel in Evanston.

MISS MARIE WEST.
[Seigo Photo.]

Mr. and Mrs. P. F. West of 7835 South Park avenue have announced the engagement of their daughter Marie to Martin M. Philbin, son of Mr. and Mrs. Michael Philbin of 7809 Rhodes avenue.

Rosenthal's
31 S. STATE STREET NEAR MONROE
Presenting
Fur Jacquettes for Spring
In All the New Modes



Beige caracul, fine quality, fox trimmed, **$98.50**

Barandukie and cocoa caracul combinations, **$245**

Silver seal rat, unusual design, **$135**

This Week's Specials

White Coney jacquettes, monkey or ermine tail trimmed; special at **$55.00**

Tan and cocoa caracul jacquettes, fox trimmed; special, **$69.50**

Beige caracul jacquettes, with beige (dyed from white) collars; fine quality; special at **$125.00**

Sheared leopard cat and red fox jacquettes, new style sleeves, at **$165.00**

Cocoa caracul, flat moired quality, with large cocoa fox collar, special, at **$195.00**

Natural squirrel jacquettes, fox trimmed and plain; special at **$265.00**

Cocoa and Beige Ermine Jacquettes, new novelty styles attractively priced.

March Close-out of All Fur Coats
It is our established custom during this month to dispose of every long fur garment in the house, regardless of cost.

The Shrewd Buyer Will Purchase Now.

Investigate the Rosenthal Purchase Plan

A Deposit secures any garment until wanted

Ambitious Chicago Women never let a morning pass without a careful reading of THE TRIBUNE. They know they can't afford to.

Our youthful modes for more Mature Figures will instantly appeal to women of sizes 38 to 44.

KERMANS

An Endless Variety of
Fashions and Fabrics for Spring
$45 to $65

Variety adds zest to the task of selecting new apparel for Spring. There's a mode for every fancy in the diversity of styles, fabrics and hues. And, as one would expect, the cleverest *frocks, gowns and wraps* for every occasion, will be found at KERMANS.

Here are frocks whose pleasing informality attract the young woman of athletic inclination—models for afternoons at Mah Jong or Bridge—coats that give "chic" to the wearer and yet enable her to defy the stormiest March gale that blows.

If one will but read the descriptions of these modes—*and then see them personally*—they will instantly realize how striking is their character, their authentic styling, and perfection of details.

The low pricings will command further attention.

$45 and $55 is considerably less than one usually pays for modes of such evident worth. Yet these are only a few of the many incomparable values presented at KERMANS.



Oriental in effect is the frock of black flat crepe with a front panel of white silk, appliqued in white and stitched in gold and brickdust. Touches of the same applique also trim the sleeves.
$45

A novel design in brown and white Flamingo (a new material) adds interest to the jaunty top coat. Bands of white flannel trim the front of the model and line the chic scarf.
$65

Quite the Vogue for wear under the top coat, and for "coatless" wear later on, is the Chinese frock of black silk crepe. White silk collar and cuffs and large pearl buttons add to the youthful effect.
$55

The slender miss who wears the two-piece Boy Dress delights in its ease of line. This model is fashioned of Faille crepe in the popular cocoa shade and is finished with pin tucks and Bramley collar and cuffs.
$55

The swagger coat is of tan lambs' wool with deep, rolling collar and wide cuffs. The revers are faced with duvetyn in the new brickdust shade and the lining is of the same attractive hue.
$55



The modest simplicity of the black Lunette frock possesses a charm irresistibly youthful. The front and tiers are accordion pleated and bands and insertion of cream colored lace afford dainty trimmings.
$55

1215 East 63rd Street——32 North State Street——4720 Sheridan Road

NEWS OF CHICAGO SOCIETY

[Continued from page three.]

form and from the lecture platform. She is a most attractive and alert young woman of far more than her share of good looks. Just how such an "easy to look at" mortal of the gentler sex traveled through these passionate lands among those wild tribes without more serious damage than a broken foot and dislocated finger is either a tribute to African gallantry or to the protecting properties of the yashmak, or veil with which most Moslem women shield their faces and which she wore in her long treks across the burning sands into hitherto unpenetrated parts of the Sahara desert.

She tells her story well, and arouses the same sort and quality of enthusiasm that her countryman, Maj. Vivian Gilbert, kindles in his delightful talks on his experiences in the British army, especially in the campaign in the Holy Land, and in his other lectures, such as "On Both Sides of the Footlights" and "English and American Humor."

* *

Countess an Artist.

The other of these two fair visitors is Countess Mira Skarbek de Korzybska of Warsaw. She is herself of Scotch birth and ancestry, but seems more Polish than Scotch, so thoroughly is she merged in her husband's life. He is a writer on abstract science, who claims to have gone farther even than Einstein himself in solving the eternal riddle of what it's all about, this remarkable and fantastic thing we call life (the phrasing is that of this p. p. p., not the count's). His book, "The Manhood of Humanity: The Science and Art of Human Engineering," is said by Prof. Cassius J. Keyser of Columbia university to be "a book that is worthy of the times. Physically it is not large, but spiritually it is great and mighty—great in its enterprise, in its achievement, in the implications of its central thought, and mighty in its significance for the future welfare of men, women, and children everywhere throughout the world."

The countess herself is an artist. She has developed the art of painting on ivory far beyond its long accepted miniature style, and in both water colors and oils makes portraits on the pure, soft ivory foundation just as if she were laying the colors on canvas or wood, with what is said to be striking success. Among the well known Americans whose portraits she has painted in this way are Mrs. Joseph Leiter, whom she depicted with the Leiter children; Mrs. Edward B. McLean, the daughter of Mrs. George Widener, Miss Diana Widener of Philadelphia, and Mrs. George Gould. Some of those who have sat for her in England are the Duchess of Connaught, Princess Patricia, Marchioness Curzon of Keddleston, Countess Drogheda, Lady Robert Manners with Betty, and Mrs. Arthur Wilson of Tranby Croft. Countess Korzybska is planning to make a long stay in Chicago.



MRS. HERBERT JAMES STOTTER.
[Ray Hull Photo.]

Miss Beatrice Rothschild, daughter of Mr. and Mrs. Morris M. Rothschild of 1019 Hyde Park boulevard, was married to Herbert James Stotter on Feb. 12. Mr. Stotter is the son of Mr. and Mrs. I. J. Stotter of Cleveland.

WEDDINGS

No wedding or engagement announcement will be published in The Tribune unless it bears the signature, address, and telephone number of a parent, either of the bride or the bridegroom. Announcements should reach the society editor not later than the Thursday morning preceding the Sunday they are to be printed.

The wedding of Miss Hildur Louise Swanson, daughter of Mr. and Mrs. Carl G. Swanson of 911 Buena Park terrace, to Arthur Leonard Elworth of Oak Park took place on Feb. 27 at the Holy Trinity Lutheran church, with the Rev. J. Allen Leas officiating. Mr. and Mrs. Elworth have gone to Florida on their honeymoon and upon their return will reside temporarily at the Schenley hotel, Pittsburgh, Pa.

The marriage of Mrs. Florence Sullivan, 5503 Everett avenue, to Mr. James V. Sullivan, 4840 Michigan avenue, took place Thursday, Feb. 28, at St. Thomas church. Mr. and Mrs. Sullivan will be at home after April 1, at 7138 Bennett avenue.

The wedding of Dr. Lawrence Howard Robiee and Miss Beatrice Angela, daughter of Francis Angela, took place quietly at the Drake on Feb. 16. Dr. and Mrs. Robiee will reside after March 15 at 4440 Beacon street.

The marriage of Miss Virginia Harper, daughter of Mr. and Mrs. Thomas R. Harper of Davenport, Ia., and Burton Mills Smalley, son of Mrs. J. B. Smalley of 5718½ Beacon street, has been announced.

Miss Gladys May Cooper daughter of Howard T. Cooper of Harvey, Ill., was married on Feb. 14 to William Thomas, son of Mr. and Mrs. Wendell Thomas of 11126 Vernon avenue.

Announcement has been received from Mr. and Mrs. David C. Powell of the marriage of their daughter, Helen Meria, to Ralph Clare Carnes, which took place on Feb. 9.

Announcement of the marriage of their daughter, Ruth, to Dr. William A. Malcolm of 6439 Washington boulevard, has been made by Mr. and Mrs. Henry M. Ehrlicher of Pekin, Ill. The wedding took place on Thursday last. Dr. and Mrs. Malcolm will reside after March 20 at 6439 Washington boulevard.

Announcement has been made by Mr. and Mrs. H. Aitman of 1234 South Homan avenue of the marriage of their daughter, Eleanor, to David J. Krowech, which took place on Feb. 17.

The marriage is announced of Miss Alice Kathleen Schwanbeck, daughter of Mr. and Mrs. L. H. Schwanbeck, to Joseph E. Monahan, son of Mr. and Mrs. Edward Monahan of 4627 Lafayette avenue. The wedding took place in Anbuquerque, N. M.

Announcement of the marriage on Feb. 3 of Miss Lee Greenberg, daughter of Mr. and Mrs. William Greenberg of 1616 South Millard avenue, and Philip Reinisch of New York has been made. The young couple are spending their honeymoon in the middle west and Excelsior Springs.

Miss Gladys E. Nute, daughter of Mr. and Mrs. E. F. Nute of 5609 West Madison street, was married on Feb. 6 to Edward D. Maschhek, formerly of Austin, now residing in California.

Mr. and Mrs. James Friedl of 1914 South Austin boulevard, Cicero, have announced the engagement of their daughter, Sylvia, to Dr. William J. Vynalek of the Cook county hospital.

The wedding of Miss Sara Lavin, daughter of Mr. and Mrs. Samuel Lavin of 221 East 53d street, to Samuel Shulman will take place on March 8.

Mr. and Mrs. Charles Cohen of 3139 Edgewood avenue announce the marriage on Feb. 5 of their daughter, Alice, to Joseph Halmowitz. The young couple went south on their wedding trip and are now residing at the Pearson hotel.

Announcement of the marriage of their daughter, Pauline Lillian, to Isadore Neustadt have been sent out by Mr. and Mrs. Nathan Kallison.

Announcement is made of the marriage of Althea Louise Garbutt, daughter of Mrs. Joseph Garbutt of Birchwood, Wis., to Charles Raymond Allen, son of Mr. and Mrs. Carl H. Allen of Elmhurst, Ill. The wedding took place on Jan. 15 in St. Paul, Minn.

The wedding of Miss Hanna Rosenthal, daughter of Mr. and Mrs. A. Rosenthal of 5050 Glenwood avenue, and Sol R. Simon of Milwaukee, Wis., took place recently.

Miss Sylvia D. Wayne of Cleveland, O., will be married tomorrow to Hugo W. Gotham, son of Mr. and Mrs. Julius Gottheimer of Chicago. Miss Wayne will be attended by Mrs. N. Mont Wayne of Pittsburgh and Mrs. Aaron Horwitz of Mount Vernon, N. Y. Edward Summers of Chicago will be best man. Mr. and Mrs. Gotham will reside in Philadelphia.

Mrs. M. Diller announces the marriage of her daughter, Gladys, to Paul L. Armstrong Jr., son of Mr. and Mrs. Paul L. Armstrong of River Forest. The wedding took place at St. Thomas of Canterbury church on Feb. 22. Mr. and Mrs. Armstrong are spending their honeymoon in Miami.

ENGAGEMENTS

The engagement of Miss Mildred Carson, daughter of Mr. and Mrs. G. M. Carson of Bellflower, Ill., to Henry Glenn Ross, son of Mrs. Belle Ross of Chicago, was announced at a Washington tea party at the Carson residence at Bellflower on Feb. 22. The wedding will take place in the early summer.

Miss Vivian Alten's engagement to Bernard A. Wahle, son of Mr. and Mrs. Frank C. Wahle of 234 North Lockwood avenue, has been announced by her parents, Mr. and Mrs. John C. Alten of 641 Judson avenue, Evanston.

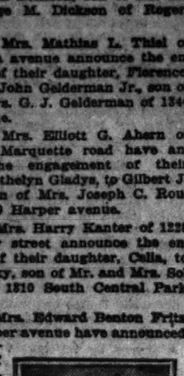
Announcement is made by Mr. and Mrs. George F. Grashorn of 1633 Estes avenue of the engagement of their daughter, Helen Georgene, to Lawrence Evans Dickson, son of Mr. and Mrs. George M. Dickson of Rogers Park.

Mr. and Mrs. Mathias L. Thiel of 907 Winona avenue announce the engagement of their daughter, Florence, to Godfrey John Gelderman Jr., son of Mr. and Mrs. G. J. Gelderman of 1344 Lunt avenue.

Mr. and Mrs. Elliott G. Ahern of 1535 East Marquette road have announced the engagement of their daughter, Ethelyn Gladys, to Gilbert J. Thomas, son of Mrs. Joseph C. Rouleau of 5629 Harper avenue.

Mr. and Mrs. Harry Kanter of 1228 South Troy street announce the engagement of their daughter, Celia, to Jack Brodsky, son of Mr. and Mrs. Sol Brodsky of 1510 South Central Park avenue.

Mr. and Mrs. Edward Benton Fritz of 5309 Harper avenue have announced the engagement of their daughter, Virginia Luteel, to A. Scott Dowd, son of Mrs. Agnes Dowd. The wedding will take place in June.



MISS VIRGINIA FRITZ.
[Melvin H. Sykes Photo.]

Mrs. J. W. Cerrill of 440 West 62d street announces the engagement of her daughter, Miss Hazel C. Cerrill, to C. D. Drescher of Canton, Mo. Miss Cerrill will be a bride of late June.

The engagement of their daughter, Esther, to Lester R. Zimmerman, son of Mrs. R. Zimmerman of 5341 Prairie avenue, has been announced by Mr. and Mrs. J. Friend of 4156 Prairie avenue.

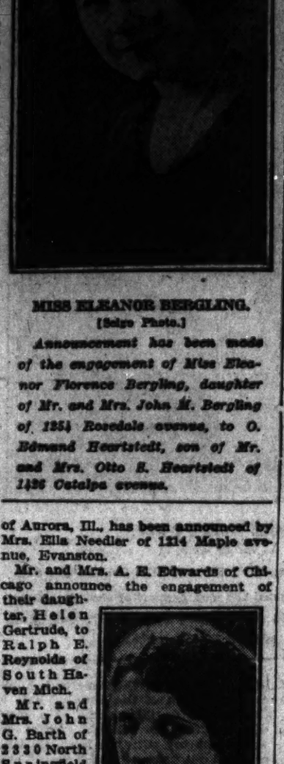
Recent announcement has been made of the engagement of Miss Clara Stein, daughter of Mr. and Mrs. Samuel Stein of 1913 Potomac avenue, to Samuel C. Berkowitz, son of Mr. and Mrs. Charles Berkowitz of 3343 Ogden avenue.

Mr. and Mrs. John M. Meyer of 601 North Kenilworth avenue, Oak Park, announce the engagement of their daughter, Helen Cornelia, to Lester B. Elwood, son of Mrs. L. B. Elwood of Minneapolis.

The engagement of Miss Mae Cohen to Louis A. Friedland, son of Mr. and Mrs. Joseph Friedland of 1928 Humboldt boulevard, has been announced by Mr. and Mrs. Jack Cohen of 813 Waveland avenue.

The engagement of Miss Marion R. Fraska, daughter of Mrs. C. M. Fraska of 2500 North Campbell avenue, to Thure A. Anderson, son of Mr. and Mrs. F. Anderson of St. Charles, Ill., has been announced.

The engagement of Miss Elizabeth Gertrude Needler and John Philip Sabo of Aurora, Ill., has been announced by Mrs. Ella Needler of 1214 Maple avenue, Evanston.



MISS ELEANOR BERGLING.
[Seipp Photo.]

Announcement has been made of the engagement of Miss Eleanor Florence Bergling, daughter of Mr. and Mrs. John M. Bergling of 1354 Rosedale avenue, to O. Edmund Heartstedt, son of Mr. and Mrs. Otto E. Heartstedt of 1426 Catalpa avenue.

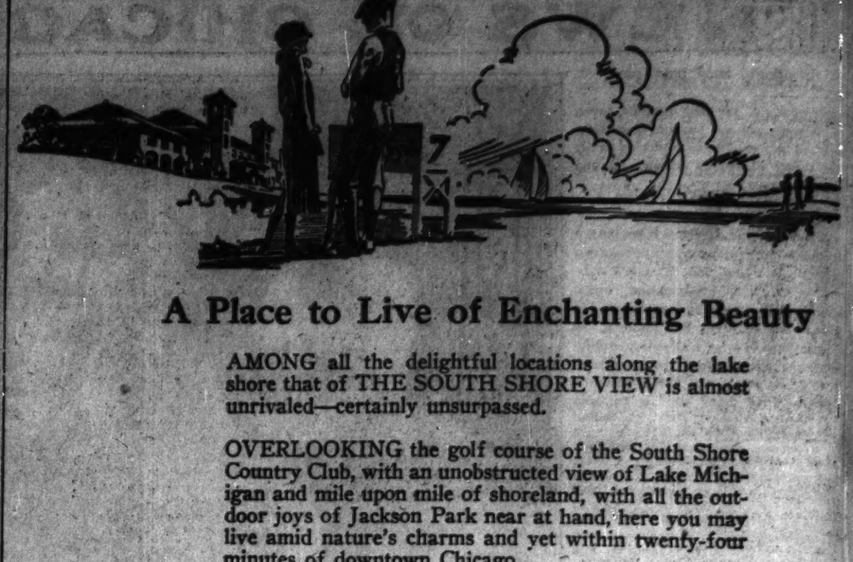
Mr. and Mrs. A. E. Edwards of Chicago announce the engagement of their daughter, Helen Gertrude, to Ralph E. Reynolds of South Haven Mich.

Mr. and Mrs. John G. Barth of 2330 North Springfield avenue have announced the engagement of their daughter, Ruby, to Henry William Zlethan, son of Mr. and Mrs. Herman R. Zlethan of 5040 Agatite avenue.



MISS RUBY BARTH.
[Gibson, Sykes & Fowler Photo.]

[Continued on page five.]



A Place to Live of Enchanting Beauty

AMONG all the delightful locations along the lake shore that of THE SOUTH SHORE VIEW is almost unrivaled—certainly unsurpassed.

OVERLOOKING the golf course of the South Shore Country Club, with an unobstructed view of Lake Michigan and mile upon mile of shoreland, with all the outdoor joys of Jackson Park near at hand, here you may live amid nature's charms and yet within twenty-four minutes of downtown Chicago.

IT WOULD prove a distressing mistake to make a lease elsewhere before at least seeing these apartments. A visit of inspection more than likely will result in setting your heart upon one of these lovely suites as your permanent home.

ECONOMY results from living here. All the needs and graces of homelife are supplied in the exquisite furnishings. Draperies, china, glassware, kitchen utensils—running ice water, refrigeration and ventilation—maid service, laundry, light and gas—all these are included in the rental. To see one of these suites is to lease it.



The SOUTH SHORE VIEW
A Furnished Apartment Hotel
7100 SOUTH SHORE DRIVE
CHICAGO

THE MODERN CHICAGO WOMAN doesn't let her husband take THE TRIBUNE with him when he goes to work. She keeps it for herself and reads it carefully. Her husband buys another at the station or on the corner.

Charge Accounts Solicited

Bedell

Sale at 9 A. M. Monday

STATE STREET CORNER MONROE

For Monday! An Interesting Offer to the Woman With the Fuller Figure—Over 400

Smart Extra-Size Frocks

New Models of Rich Silks

Designed on Slenderizing Lines



$18

These Frocks Are Conceived by the Cleverest Designers—Every Effect Tending to Slenderize the Lines of the Figure

THE ILLUSTRATIONS SHOW THE ATTRACTIVE STYLES — THE CAREFUL EFFECTS ACHIEVED IN LONG, GRACEFUL LINES.

THE FABRICS ARE THOSE WHICH FALL IN GRACEFUL LINES—THUS ADDING THE NECESSARY TOUCH OF STRAIGHT LINE TO THE FIGURE.

THE woman of fuller figure is so accustomed to paying large amounts for just the correct sort of dress she will scarcely believe that she can be becomingly gowned for $18. These dresses are priced exceedingly low—the fabrics and styles are those that accompany all higher priced frocks.

BEDELL—STYLISH STOUT SALON—FIFTH FLOOR.

OLSON RUG CO.

1500 to 1520 W. Monroe St. Only a Few Minutes West of the Loop.

Prices *Smashed*
On Thousands of Finest Quality Wilton, Axminster and Velvet

Rugs
for this 4-DAY SALE



Don't fail to take advantage of these sacrifice prices.

Chicago's largest and finest display. Over 5,000 Rugs.

Come to Our Factory

Here is a chance to save money that has no equal in this city. By cutting out high loop rents and unnecessary middlemen, by selling more rugs than any dealer in this city, we have been able to make low prices on fine rugs that no other store can hope to compete with. This already low price has been hammered down still further for this great 4-day sale. We are sacrificing thousands of rugs. These rugs are woven of fine selected new wool yarns. Every rug bears the Olson guarantee of satisfaction or your money back. The patterns are the very latest, including all the wanted colors and shades.

GENUINE ROYAL WILTONS, REDUCED—Beautiful reproductions of rare Persian, Chinese and Turkish patterns. Woven of hand picked new wool yarns. These wonderful bargains will give years of wear. Included is a lovely assortment of Worsted Wilton Velvets. 9x12 ft., factory sale price..... $57.50

8½x10½ ft., factory sale price, $53.50.

SEAMLESS WILTON VELVETS—Wide range of latest patterns. Woven of selected new wool yarns. These exquisite rugs are very serviceable. 9x12 ft., factory sale price $26.95

8½x10½ ft., factory sale price, $24.50

EXTRA HEAVY AXMINSTERS—Woven of selected new wool. The hundreds of exquisite patterns include accurately duplicates of the rarest and most beautiful Oriental rugs. 9x12 ft., factory sale price..... $34.75

8½x10½ ft., factory sale price, $32.50

Similar Savings in All Sizes

EASY TO GET HERE
Take Madison St. car or Metropolitan "L" to Laflin, or Lake St. "L" to Ashland. Safe parking for autos at all hours.

Open Thursday Nights to 10:00. Other days to 5:30.

Only a Few Minutes West of the Loop.



This Entire New Olson Building Devoted to Rugs.

Established 1874

Mandel Brothers
Fifth floor

Weak and broken down arches

cause most of our foot suffering. The aches and pains resulting from such arch trouble can be quickly relieved and the cause corrected through the use of Dr. Scholl's Foot Comfort Appliances and Remedies.

Free Demonstration

Call and see our Foot Comfort Expert. Let him show you how Dr. Scholl's Foot-Eazers and Appliances relieve and correct foot troubles. No charge for this exceptional service.

Dr. Scholl's Foot-Eazers



relieve weak and fallen arches by correcting the cause. Light and comfortable. Worn in regular shoes. Price $3.50 pair. Foot Comfort Expert's services free.

Good News for the
DEAF

We invite you to call for a
Free Demonstration
of The Globe Silver-toned Phone. It is a new hearing device recently perfected—an achievement which is the result of research work in acoustics. This wonderful little Ear-Phone enables most deaf people to hear sounds in a distinct and natural manner—it may be said to actually recreate sound. Those afflicted with deafness will welcome the New Globe Ear-Phone and use will their friends.

Globe Phone Mfg. Co.
1900 Mallers Bldg.
Chicago

NEWS OF CHICAGO SOCIETY

[Continued from page four.]

Theodore Vehon of 1538 North Claremont avenue makes announcement of the engagement of his daughter, Birdie, to William M. Brantman of 32 North State street.



MISS FRANCES EBBOLE.

Announcement has been made by Mr. and Mrs. Chris Ebbole of 1810 South Ridgeway avenue of the engagement of their daughter, Frances Jean, to Joseph J. De Filippo, son of Mr. and Mrs. John De Filippo of 821 North California avenue. The wedding will take place in June.

Announcement comes from Mr. and Mrs. George Popp of 3256 North Halsted street of the engagement of their daughter, Margaret Louise, to Elmer H. Christiansen, son of Mr. and Mrs. Robert Christiansen of 5417 North Paulina street.

FUTURE EVENTS

Dr. and Mrs. N. Sproat Heaney are giving a tea this afternoon at their residence, 233 East Walton place.

There will be a hat sale for the benefit of the clothing fund of the United Charities tomorrow from 10 to 6 o'clock at the residence of Mrs. Augustus A. Carpenter, 1130 Lake Shore drive. Mrs. Wallace Wakem is chairman of the committee in charge.

The Cordon is giving a tea tomorrow from 3:30 until 5 o'clock for Mme. Claire Dux. Mme. Dux will sing, and Leroy Wetzel will play her accompaniments. Mrs. William Scott Bond is chairman of the social committee.



MISS JEAN GOLDSTINE.

Mrs. Fannie Goldstine of 5161 Calumet avenue announced the engagement of her daughter, Jean Isobel, to Eli Lieberman, son of Mr. and Mrs. William Lieberman of 1315 South Lawndale avenue.

The Woman's Athletic club announces a series of lectures on "Current Affairs and Literary Reviews" by Mrs. Anthony French Merrill on Tuesday mornings, March 4, 11, 18, and 25, at 1 o'clock. Special luncheons will follow the lectures.

Mrs. Arthur Meeker and Mrs. Thomas O. Wallace will pour at the tea on Tuesday which will follow the program meeting to be given by the Woman's Roosevelt Republican club in the club rooms, 333 North Michigan avenue. Alexander A. McCormick will address the meeting on "Issues of the Election." Miss Helen Gilbert will act as hostess and Mrs. Tiffany Blake is program chairman.

Mr. and Mrs. Lorado Taft, Mr. and Mrs. Robert F. Carr, Mrs. Tiffany Blake, and Mr. and Mrs. Otto C. F. Randolph are among the patrons and patronesses for the University of Illinois concert to be given by the concert band at Orchestra hall on Tuesday evening at 8:15 o'clock.

Among those who have taken tickets for the premiere of the American opera, "The White Bird," by Ernest T. Carter of New York, to be given on Thursday afternoon at 2:30 o'clock at the Studebaker theater under the auspices of the David Bispham Memorial Fund, Inc., and the Opera in Our Language Foundation, Inc., are Mrs. Rockefeller McCormick, Mrs. Erich Gerstenberg, Mrs. Fletcher Dobyns, Mrs. A. F. Callahan, Mrs. Louis E. Yager, and Miss Olga Menn. Mr. and Mrs. Carter will be here for the event.

Mrs. L. Hamilton McCormick is chairman in charge of tickets for the annual Florence Nightingale chorus of the Presbyterian hospital concert on Thursday evening in the crystal ballroom of the Blackstone.

PERSONALS

Mr. and Mrs. Columbus Healy of 219 Lake Shore drive have returned from a trip to Nassau.

Mr. and Mrs. Thomas H. McInnerney of Winnetka will return about April 1 from a Mediterranean cruise.

Mr. and Mrs. Rudolph S. Blome of 33 Bellevue place and their daughter, Miss Marie Blome, return this afternoon from a six weeks' stay at Palm Beach, Fla.

Mr. and Mrs. Frederick H. Rawson of 1550 State parkway, who had planned to go on March 1 to Miami, have postponed their departure for a short time.

Mr. and Mrs. Marquette Healy of 219 Lake Shore drive plan to go on March 12 to Arizona.

Mrs. Howard H. Spaulding of the Lake Shore Drive hotel will sail on March 8 to spend an indefinite time abroad.

Mrs. Samuel W. Earle of the Drake departed yesterday for Atlantic City, where she plans to spend the month. Before returning to Chicago she will attend the D. A. R. convention in Washington, D. C.

Mr. and Mrs. Gay Esty Bangs of 6250 Magnolia avenue have as their guests Mrs. Herbert Downs Simpson of Madison, Wis., a niece of Mrs. Bangs, and Mrs. H. D. Neeves of Paris, Ill.

Dr. and Mrs. Charles A. Wade of 2460 West Jackson boulevard have gone to New Orleans and the gulf coast for the Mardi Gras. They will also visit Biloxi and Pass Christian.



MRS. WILLIAM WILLIAMS.
[Bloom Photo.]

Announcement has been made by Mr. and Mrs. R. Petersen of 7319 Yates avenue of the marriage of their daughter, Agnes Lillian, to William David Williams, son of Mr. and Mrs. Charles E. Williams of Edgewood, Pa.

Mr. and Mrs. Eugene Lutkin Cavanna of 3167 Cambridge avenue have returned to Chicago after several weeks spent in Cuba and Florida.

Eighteen dollars a week for a room with a private bath in Chicago's newest hotel. Wholesome, refined atmosphere. These rooms are 15 feet long and proportionately wide. Each one is light and airy. No typical "hotel room" furniture, but beds, dressers, chiffoniers or vanity cases, lamps, spinet desks, worthy of the finest home. Besides four rooms at $16 there are several at $18 per week. Same rooms for two persons $2 per week additional. They will be rented quickly. Don't postpone seeing them. Come today.

Pershing Hotel

Cottage Grove and 64th St. Fairfax 7006



The Pershing is near to all Chicago via elevated express, surface lines, boulevard motor coaches and railroad suburban trains.

$18 a week

BUY NOW—AND HERE! THIS MERCHANDISE COULD NOT BE MANUFACTURED AT ANYWHERE NEAR THESE PRICES!

230-234 So. Michigan Blvd.

GREENE'S LIMITED

230-234 So. Michigan Boulevard
Near Jackson Boulevard

COME EARLY—THE SALE STARTS AT 8:30 A. M. AND AT THESE TREMENDOUSLY REDUCED PRICES WE EXPECT GREAT CROWDS! COME EARLY!



700 Winter Garments

At the Lowest Prices They Have Ever Been Offered Anywhere

We have sold thousands of Winter Garments at a reasonable profit so we can afford to sell these at a tremendous loss.

½ price and less

In most instances they are reduced to even less than ½ price.

Luxuriously Fur Trimmed Winter Coats

MATERIALS: Cordelures, Dianas, Normandales, Arabellas, Geronas, Marvellas, Etc.
FURS: Wolf, Fox, Beaver, Squirrel, Caracul and Lynx

Regular $ 60 Coats.....now $14.75
Regular $ 75 Coats.....now $19.75
Regular $ 90 Coats.....now $24.75
Regular $100 Coats.....now $32.50
Regular $110 Coats.....now $39.75
Regular $135 Coats.....now $49.75
Regular $165 Coats.....now $57.50
Regular $185 Coats.....now $65.00

EVERY WINTER SUIT IN THE HOUSE AT 60% OFF

Dresses Sacrificed!!

197 SILK, CLOTH and VELVET DRESSES AT LESS THAN COST OF MATERIALS, in a variety of styles, colors, and trimmings. Reduced to $15 for quick clearance. VALUES UP TO $65. YOUR CHOICE AT $15

FURS! Our Losses Are Tremendous! Buy for Next Season's Wear! FURS!

Regular $200 Values
Coats, Capes and Jacquettes—Squirreline, Persian Paw, Natural Muskrat, Marmink, Northern Seal and Bay Seal
$67

Other Values:

Were		Now
$ 750	HUDSON SEAL COATS at	$275
$1000	EASTERN MINK COAT (Choice skins)	$575
$1200	SQUIRREL COAT (Choicest skins)	$475
$1200	LEOPARD COAT (Real Fox, collar, cuffs and border)	$525

Regular $300 Values
Coats and Capes—Hudson Seal, Caracul, Kolinsky, Marmink, Laskin Seals and Persian Lambs. 45 to 52 inches long.
$119

GREENE'S LTD.

The E. Burnham School of Beauty Culture and Artistic Hairdressing

EVERY woman should equip herself to make an independent living. This applies to the woman of means as well as to the young girl who knows full well that she must become an EARNER the moment her school work is finished.

How frequently we find women, who have been reared in luxury, thrown suddenly upon their own resources without any idea as to how they should support themselves.

Our course in Beauty Culture will solve the problem for any intelligent woman who is willing to try. The demand for Dainty Beauty Shops is growing and the field will never become crowded. Women of refinement cannot do without the care of the Beauty Culturist.



Facial Massage
Includes Complexion Beautifying, Treatment for Sagging Muscles, Treatment for Puffiness around the eyes, and Crows' feet, Treatment for Blackheads, which also includes the Cocoa "Pack" Treatment, reducing of Coarse Pores and Treatment for Wrinkles; including the Vibro-Electric Method. Also the Contour Mask Treatment.



Hair Dressing
This course includes Shampooing, Singeing, Bleaching, Dyeing, Scalp Massage for the beauty of the hair, Clipping, Shaping, etc. Also lessons in all the new fashions, as well as fancy hair dressing.

Marcel Waving and Water Waving
We give the pupil a special teacher who will continue with the lessons until the subject has been mastered.



Scalp Treatments
for the woman who wishes to specialize in scalp treatment, we have a very comprehensive course which includes the Hot Oil treatment and Hot Oil Shampoo. This treatment can be made a means of securing a clientele which will continue the treatments until they have proven results.

The E. Burnham Diploma
The E. Burnham diploma has come to be recognized as a stamp of approval. It typifies scientific training, and practical knowledge.
Our graduates are fitted to take all State Board examinations.



Manicuring
Includes the care of the hands and the shaping and care of the finger nails, the removal of white spots and corrugations, the cultivation of "crescents" and how to keep the nails lustrous and pink. The tapering of the fingers, the moulding of wrists and arms to give graceful lines.

Permanent Hair Waving Lentil Process
WE WANT every Hairdresser in this country to come to us for instructions in this work. We will teach them all the new ideas which we have learned by experience in Permanent Waving.

Day and Evening Classes
Classes are held daily from 9 A. M. to 5 P. M. including Saturday.
For those who cannot attend the day classes, there are Special Evening Classes from 6:30 to 9.



Hair Cutting Course
This teaches the bobbing of hair for little girls, also shingling for boys, and the cutting of fringe bangs for ladies and children, and the new "Rose Petal" Bob.



Swedish Movements
This includes a course of massory and increase in the value of these scientific treatments as an aid to health and beauty; also form development and reduction. Our instructors are graduates of Chalotta and Stockholm Institutes.

Body Massage
This includes manipulations of the muscles also for the relief of rheumatism and other pain and to improve circulation.



Electric Light Baths
This is a very invigorating course and reaches the seating of the system by the eliminative process.

Turkish Baths
This course teaches, besides body massage, the salt glove, the correct method of bathing, also the value of HYDRO THERAPY in reinvigorating health and vigor as well as suppleness of body.

Electrolysis
In this course we teach the permanent and painless removal of superfluous hairs, warts and moles. This is work with the Electric needle. It is a very important branch of Beauty Culture and one which is very remunerative.

CALL or WRITE FOR DETAILED INFORMATION

School of Manufacturing
We teach the manufacture of all kinds of hair goods—switches, braids, puffs, curls, etc. This is a very practical course and is profitably used in itself or in connection with general beauty culture.

WE SECURE POSITIONS FOR OUR GRADUATES

E. BURNHAM, INC.
138-140 N. State St. Chicago
Largest Establishment of Beauty Culture in the World

Women's Imported Glace Gloves

—Main Floor—Center—

For Monday we specially feature a splendid group of women's imported glace gloves in the popular 16-button length with Paris point stitching, made of selected kidskins in black only, very specially priced for tomorrow at only..... **3.25**

PHOTOGRAPHS Six 3x4-inch French etchings, choice of two positions and one 8x10-inch enlargement, special for Monday (Eleventh Floor, Dearborn Street) at..... 3.45

Lowest Prices Our Chief Attractions

Boston Store

STATE MADISON AND DEARBORN STS.

$1 Imported 36 in. Colored Fre

An extraordinary offering for Monday of 36-inch imported colored French dress l ing; so wonderful for every style of summer dress and children's wear; all the ne Quaker, poppy, salmon, coral, French pink, helio, orchid, lavender, Cuban seal, Fr care will last several seasons; regularly priced at $1.00. (None delivered.) Ve

Dress L

ed shrunk. Shou including pink, blue eru, oyster, etc. A for Monday (Second

UTICA Bed Sheets

—Second Floor—None Delivered—



120 dozen famous genuine Utica bleached bed sheets, 81 x 90 inches, made of finest long staple cotton, fine finish, 3 in. hem; at less than mill cost; $2.00 value, for tomorrow at..... **1.59**

Children's Dimity Aprons

—Third Floor—None Delivered—



Children's imported aprons made of fine quality dimity in charming shades of pink, blue, rose, yellow, orchid and buff, appliqued in childish designs; all have pockets; sizes 2 to 6 years; special at..... **89c**

D.&R. Perfect Cold Cream

—Main Floor—None Delivered—



Daggett and Ramsdell's Perfect cold cream; the regular 50c size, very special for Monday—the Jar, **31c**

Dresser or Boudoir Lamp

—Eighth Floor—No Mail or Phone Orders—



Artistically designed dresser or boudoir lamps finished in ivory, green or plain bronze; decorated with colored tear drops; complete with 8 inch decorated oval parchment shade, worth $3.25, **1.98**

Polychrome Mirrors, 8.45

—Seventh Floor—No Mail or Phone Orders—



Beautifully framed mirrors in latest mitered effects; rich polychrome finished frame — three openings fitted with heavy, clear plate glass mirrors; size 16x48 inches overall, finished in brown and Tiffany gray, etc.; worth $12.00, special for Monday at..... **8.45**

$1.25 Carpet Brooms, 69c

—Eighth Floor—No Mail or Phone Orders—



Carpet brooms, made of Illinois broom corn, five sewed, wire bound with varnished handle; $1.25 values; very special for Monday at **69c**

Strawberry Preserves

—Twelfth Floor—No Mail or Phone Orders—



Lily brand pure strawberry or raspberry preserves, packed by Oesterich and Berry Co., the 5 Lb. Glass Jar, **93c**

Practical Home Sewing Help

—Eleventh Floor—Center—



Tomorrow and all this week in the special lecture room on the Eleventh Floor.

Willa Wilcox Krum Lectures on Home Sewing—Explains fully and Answers Every Question You Ask.

Mrs. Krum knows how to sew. She knows, too, how to show others to sew. And she has every facility at hand for making her explanations, her every word clear and understandable, to even the novice. Mrs. Krum has made a study of the paper pattern, and explains in such a simple way that every woman goes home with a full understanding of how to use her pattern correctly and without the least bit of bother. Bring in the sewing you had trouble with, the dress that you couldn't make fit. Mrs. Krum will show you how to correct your mistakes and how to avoid them in the future.

DAILY AT 10:30 A. M. AND 2:30 P. M.

Underwear

—Third Floor—State Street—



Men's ribbed cotton union suits, short sleeves and ankle length; all sizes; $1.69 values at **1.19**

Women's 79c cotton union suits, low neck, sleeveless and cuff knees, bodice and built up shoulders, regular and extra sizes; special for Monday at..... **55c**

Women's low neck sleeveless ribbed vests; white and pink; regular and extra sizes; tomorrow at..... **23c**

Women's $2.00 fine mercerized union suits, low neck, sleeveless and knee length, arm and leg rein forced; regular and extra sizes, special, **1.39**

Women's silk and wool mixed vests and tights; regular sizes; Monday at **1.59**

10,000 Yards 3.75 Celebrated Genuine Luxciel

—Second Floor—State Street—

Satin Canton Crepes

2.95

Satin Canton crepe and satin crepe, the two extremely fashionable silks for spring. You'll surely want either for your Easter gown. These are unusually fine pure silk heavy qualities and wear excellently. Beautiful, lustrous finish; all the new spring shades appropriate for street dresses, afternoon and evening gowns; 39 inches wide; quality made to sell for $4; Monday at, yard, 2.95.

10,000 yards genuine Luxciel at a lower price than ultra-fashionable knitted dress fabric, has so so well known to the woman of fashion and blouses, jacquettes, capes, etc. Beautiful, lustr clinging, drapes gracefully and wears so satisf assortment including all the latest shades of Japan, Copenhagen, russet, almond, green, gra and navy. An opportunity you cannot well afford fections that this standard $3.75 quality.

39-inch radiant satin charmeuse, fine, extra heavy, soft, supple quality, rich lustrous finish. A favorite silk for spring wear; in black, brown, navy, and all the new light and dark shades. Special tomorrow at, the yard..... **1.85**

1.65

5,000 Yards Pure Silk Crepe de Chine

5,000 yards pure silk crepe de chine; firm, heavy quality that can be used for so many purposes—dresses, blouses, slips, lingerie, etc.; bright, lustrous, excellent wearing crepe de chine; a silk that's always popular; 39 inches wide; black, white, including all the new light, medium and dark colors. The very quality usually sold for $2.25; tomorrow at, yard, 1.65.

Annual March Dress Goods Sale

—Second Floor—State Street—

56-inch all wool needle cord Poiret twill, a remarkable quality with very fine twill; a fabric that will tailor beautifully; made from select yarns. Ideal for spring suits and dresses, in black and a large assortment of light and dark colors. Before making your selection, see this cloth that sells for $4.00 everywhere. Special for Monday in our March Sale at, the yard..... **$3**



All wool French serge, all wool Repp cloth, all wool charmeuse, 40 and 44 inches wide, fine woven fabrics that will make pretty dresses for Spring; in black and a full range of wanted shades; $1.75 is the price usually; an outstanding feature for tomorrow for the March Sale at, yard..... **1.25**

56-inch all wool velour checks, an unusual collection of up to date smart styles in two tones, shepherd and oblong checks, with various color combinations. Plenty of sports colors for suits, dresses and skirts, $3.50 value, March Sale at, yd.. **2.59**

56-inch all wool twill-line, all wool peau de gaut and all wool twill-low chene, new fabrics that are very serviceable and pretty, in black and all wanted shades, regular $5.00 values, special for the March Sale at, yard .. **3.98**

42-inch all wool hair line stripes and pretty oblong checks and plaids in a large variety of two toned combinations; full range of light and dark colors; will make handsome spring suits and dresses. Others ask $2.50. March Sale special for Monday at, yard.. **1.98**

Millinery for Spring that's New and Distinctive

—Sixth Floor—State Street—



New and quite distinctive modes for Spring are featured in this special group for Monday. Whatever your preference, whether for an Italian Milan, Swiss hemp, Timbo, Tagel or fancy straw, or whether you have in mind a cleverly fashioned silk and straw or a soft French felt hat, you will find it here in a wide variety of styles and colors.

The cloche, either with a tiny rim or rimless as is now the vogue—the up-curved brim, mushrooms and other charming effects, all are included in this group.

Trimmed charmingly with burnt goose, beautiful ornaments, lace in various ways, flowers in fresh, springlike colors, browns and tan, Chinese red, Copenhagen blue, etc.; worth fully a third more; specially priced for Monday at **$5**

1,200 Spring's Most Entran





Because we were fortunate in being at hand just when a ...ern manufacturer wanted to ...able spring dresses, we secured these groups at such ... that we are enabled to offe actual value just as the season is upon us—just when th... "new" in spring dresses is is one of this spring's popular models, all showing plaid... ork of expert finish and fit. Mo opens you will find racks plentifully filled with a gathe... seldom found, all styles, colors

Included are dresses suitable for all occasions, sports ... dresses, afternoon dresses, ... They're fashioned of the season's most wanted fabri... Elizabeth, laces, satins, geor... Canton crepe and georgette crepe and lace combina... both charming and pleasing plain and pleated tiers, apron effects, basques, straps ... pleated panels, the two-piece s...

17.75

The trimmings comprise silk embroid... satin vestees, wide and narrow la... broidered and floral designs, gold and ... braids, pearl and glass button... broidery, narrow belts and wide girdles ... include browns, cocoa, beige, blue, lemon, green, Mexico, rouge, nav... black. All sizes included for wom... new spring dresses made to sell up to ... because of this timely purchase,

Four Splendid Values in Towels

—Second Floor—Center—

50c grass bleached all pure linen hemstitched huck towels, 18x34 inches; very good quality, special tomorrow at, only... **33c**

50c all pure Irish linen glass toweling, 16½ inches wide, in red or blue checker; will wear well; (limit 10 yards to customer)—none del'd, yd. **29c**

35c bleached double thread hemmed Turkish towels, 18x36 inches; splendid quality; special Monday at, only.. **23c**

$1.25 large size Turkish bath mats, extra heavy with name "bath" woven in center, in pink and white, lavender, gold or all white, at..... **79c**

Prominent Stage Folks All Wear Corsets. Do You?

—Third Floor—Dearborn Street—



Corsets are again of supreme importance to the well dressed woman. Every smart woman today, be she 16 or 60, must have the straight figure together with a free, easy grace, a litheness of motion that were formerly the attributes of youth only, and to acquire this figure and grace she must be corseted and, of course, corseted correctly and comfortably. For women have learned that going without corsets make the figure heavy.

Your figure is the first thing that most people notice. Many women have found that the "Binner Corset" gives them an appearance of slimness far beyond that of any other corset. Wear the corset that suits your own type of figure best. With so many styles in Binner Corsets to choose from, we know full well we can fit your figure properly and accurately.

We feature the model with the diagonal steel over hip that gives such long, slender lines to the woman who is over stout in lower hip. We are also showing many new low bust models that are cut low above the waist in the back. Also the semi-elastic Binner that sets low down on the figure, as low as the petticoat.

We recommend for the tall, long limbed, plump figure a splendid model of Binner Corset made expressly for this type—comes well down on the figure, takes wonderful care of large thighs at the lower end. The ungraceful lump of flesh that now disturbs will disappear and curves, long and slender, will take its place. The bust is extremely low, with elastic inserts to control the diaphragm; cut quite low in back above the waist line; sizes up to 36, at..... **$10**



Don't fail to see our displays of the Binner "Closed Back" corsets that set low down on the figure and therefore give that flat youthful look the younger set all admire. Sizes to 36 at... **$10 and $12**

Binner Corset, as illustrated, same corset as the famous 318-318 only it is absolutely topless—top is entirely cut off; sizes to 36, at..... **$9**

Save on Ribbons

—Main Floor—Center—

Moire silk ribbon for millinery, etc., in all the new spring shades, also satin taffeta and taffeta silks, warp prints, plaids and sports checks; a variety that will please you; values to 45c; choice at, yard **28c**

Narrow ribbons for trimming dresses and hats, including satins, two-tones, picot, grosgrain, moire silks, also roman stripes and Persian patterns in satin or taffeta. No. 3 to No. 5 widths. Values to 25c at, yard..... **9c**

Metallic ribbons for evening wear, gold and silver, in plain, also handsome two tone effects; for hair bandeaux, etc.; $1.48 values, special at, yard..... **89c**

Beaded Trimmings

—Second Floor—Center—



Beaded half belts and beaded buckles in all the new handsome color combinations and black; $2.00 values at **98c**

Beaded buckles and ornaments in various pretty color combinations and black; $1.00 grades; special tomorrow at only **55c**

Silk embroidered half belts and ornaments in all the new color combinations; well worth $1.00, at **39c**

Silk embroidered bands to match, in all the new high color combinations; special, yd... **55c**

12,000 Pairs Men's Hose

—Main Floor—Dearborn Street—



A purchase of 12,000 pairs men's $1, $1.25, $1.50 and $2 half hose at a sharp reduction. Included are men's fancy silk hose, fancy silk and wool hose, full fashioned silk hose with silk embroidered clox and two-tone effects in silk mixtures. Spring styles for men, usually shown only by haberdashers. Some seconds included.

The $2 fancy striped and full fashioned silk hose, at.. **1.09**

The $1.25 and $1.50 silk hose and $1 silk and wool hose at **69c**

March Sa... Silverware

—Main and Eighth State Street—



Sheffield and silver plated ... almost one-half regular prices. All popular pi... and platinum finishes, plain and pierced desi... bread trays, roll baskets, bowls, cheese and cra... candlesticks, compotes, serving trays, cake dis... pie plates, casseroles, etc.; ... values, **1.29** to **3.48**

New Spri... ootwear



Imported Gingham Housedresses

—Third Floor—Center—



For Monday we offer a splendid group of house dresses, as illustrated, made of imported ginghams, a variety of large or small checks in a charming assortment of colors including yellow, green, red, brown, blue and black and white, etc.; turndown collars of white pique, cuff and pockets bound with white pique, sash tie belt; worth fully $4.00, specially priced for Monday at..... **2.95**

Women's princess slips made of striped sateen, accordion pleated flounce on the bottom, in navy, black, brown, cocoa, Belgian Blue, American Beauty and green; regular $2.25 values, special for Monday at..... **1.89**

Tricosham petticoats with deep pleated flounce, scalloped bottom, in a variety of either plain or the wanted new color combinations; the colors include henna, peacock, apple green, cocoa, tan, etc.; reg. $3.50, **2.48**

New Spring Wash Goods, Sheeting

—Second Floor—Dearborn Street—

150 pieces imported genuine French ratine, 39 inches wide, in a beautiful collection of staple and novelty effects; heather with ombre shadow stripes, neat checks, and many others; positively worth $1.50; choice for Monday at, yard..... **69c**

36-inch Queen Anne nainsook and longcloth flat fold for fine lingerie, special at, yard, **35c**

36-inch genuine Indian Head unbleached sheeting, this well known make, 35c value, at, yard.... **23c**

500 pieces fine imported English ginghams, fast color, in beautiful plaids, checks, and stripes, a collection of new color-combinations that are unsurpassed; Monday at, yard..... **69c**

30-inch pilasse crepe in hundreds of pretty patterns in every desirable color at, yard.... **29c**

40-in. Brittany voile in beautiful color combinations—special at, yard **39c**

36-inch fine tissue dress gingham in pretty checks and all colors, 50c value, at, yard.... **39c**

30-in. silk pilasse crepe in pink, orchid, peach, white, blue, etc; 75c val.; yd. **48c**

250 pieces 32-in. imported and domestic gingham and fine tissue, 50c value, at, yard.... **35c**

36-in. fine bungalow cretonne and 36-in. plain and fancy silkolines, yard.. **19c**

36-in. bleached muslin, a splendid heavy weight for sheets and slips, at, yard.... **23c**

500 pieces 36-inch bookfold dress and wrapper percale, light and dark colors, yard.. **19c**

The Annual March Sale of Fi...



Cedar chest, made of red cedar and well finished. Extra deep and roomy—42 inches long. One illustrated — special at **11.98**



Walnut chest, all cedar interior with walnut exterior. 44 inches long. Queen Anne design. Special for Monday at..... **27.98**



Martha Washington sewing cabinet. The full size — combination walnut or mahogany, while 200 last. Special..... **12.50**

Three-piece Mohair



This beautiful carved frame davenport ... was specially designed for our Ma... have been used throughout. Loose ... carved frame, silk finished tassels, c... in a pretty design and plain velou... greatest value we ever offered. Very



Simmons three-piece ... inch continuous post ... six extra heavy filling ... high rise ... ric spring ... Sale p...

Furniture O...

...g Room Suite



...ding davenport, arm chair ... very best materials ... cushions, roll arms, ... excellent quality mohair (as illustrated). The ... three pieces at..... **$...**

...ery" 50-pound cot... felt mattress, roll ... four rows side ... stitching, covered ... with pretty pattern ... ticking; special for ... Monday **12.98**



Sugar 10 Lbs., 73c

Fine granulated with $3 grocery order. Fish, flour, meats, La Swiss malt and advert'd preserves not included

—Twelfth Floor—

Coffee, fancy fresh roasted Breakfast blend, 3 pounds..... **1.09**

Tea, fine quality spider leaf Japan, regular $1.25 grade, lb. **89c**

Rolled oats, fresh milled, 5 pound package **25c**

Spaghetti or macaroni, 5 pkgs. **25c**

Lansdowne's 5 lb. Graham or 10-lb. bag pancake flour **29c**

Peaches, fine quality yellow cling, in sugar syrup, three 2½ size cans..... **75c**

Genuine 3-X Norway herring, new pack, 8-lb. pail, at... **1.19**

Fancy new pack Family mackerel, 6 lb. pail.. **1.49**

HAMS
Armour's Star Hams, finest sugar cured, 12-lb. average,
Lb., 19c

Clover Hill sugar sweet corn, six cans **75c**

Peas, Richelieu early June, six cans **1.19**

Apricots, choice quality evaporated, 3 lbs.... **89c**

Pin Money chow, pint bottle ... **35c**

Genuine mixed Holland herring, new pack, 8-pound keg, **85c**

Spiced herring, genuine Norway, 8-lb. pail, at... **1.18**

Prunes, golden ripe, in sealed 2-lb. pkgs. **60c**

Salmon, fine quality Alaska King, 1-lb. tall can **25c**

Sardines, finest imported Portugues, in pure olive oil, ½-lb. can **10c**

Notion Specials for Monday

—Main Floor—Center—



King's Best 3 cord thread, No. 36, black only, 200 yards on spool, doz.. **19c**

Shoe laces, black, tan or brown, the pair..... **2c**

Gum rubber sanitary aprons, extra large size, at..... **12c**

White rick rack braid, 4 yard bolt, assorted sizes, bolt.... **5c**

Sonia double mesh real human hair nets, cap and fringe shape, all colors but white and gray, special for Monday at, dozen, 37c; each..... **3½c**

Dress shields, black and white, regular and crescent shape, at..... **15c**

Venetian soap cream, for all color kid or leather shoes, the 25c bottle **15c**

Mercerized rick rack braid, assorted colors, 3 yard bolt, doz. 50c; each **5c**

Twilled tapes, 5 and 6 yard bolt, assorted widths, bolt.. **7c**

Dress snap fasteners, black and white, doz.... **11c**

Big Four snap fasteners, black and nickel, card of 16 for **5c**

Lustre hair wavers, card **31c**

De Long hooks and eyes, black and white, card **6½c**

Tan silk dress facings, blanche or white; all sizes, at.... **95c**

Jetum straw hat dye, black and colors, bottle **16c**

Extra large cord shopping bags, at.... **15c**

Two-in-One shoe polish, black, brown and tan, box..... **8c**

Bias lawn tape, sizes from 2 to 6; the six yard bolt.... **5c**

Men's shirt collar bands, all sizes; dozen 45c; each **4c**

Canton sewing silk, 50-yd. spool, black and all colors; dozen 45c; spool **4c**



Wilson spot remover, can be used on all materials, can **15c**

Dress Linen, Yard, 69c

...ed shrunk. **Should not be starched in launder-**...ing including pink, blue, maize, banana, tulip, Bengal, ...orn, oyster, etc. A quality that if laundered with ...for Monday (Second Floor, Center), at, yard..... 69c Worth $1.00

McCALL PRINTED PATTERNS Perfect results always follow the use of the simple printed McCall patterns..... 15c UP TO 45c

Lowest Prices Our Chief Attractions

Boston Store

STATE MADISON AND DEARBORN STS.

Caldwell Syrup Pepsin, $1.20 Size Bot., 74c

Seventh Floor, State Street—No Mail or Phone Orders Filled

Milk of Magnesia, pint bottle..... 29c
Lysol, the antiseptic, large size..... 67c
Absorbent cotton, lb. roll at.. 35c
Danderine (Knowlton's) $1.00 size bottle..... 61c
Hydrogen peroxide, 16 ounce bottle..... 14c
KOTEX
Horlick's malted milk, hospital size..... 2.68
X-Alcol massage, pint bottle, tomorrow..... 35c
Special at the package of twelve, as only..... 33c
Sal Hepatica, large size bottle, tomorrow..... 71c
Senna pods, lb. pkg. at..... 45c
Double distilled witch hazel, qt.. 48c

Luxiel Special at 1.75 a Yard, in Our Silk Section

Second Floor—State Street

...ore dented before. **Luxiel, the** ...ance of chiffon velvet, and is ...ver this spring for dresses, ...; heavy quality, yet soft and ...inches wide; wonderful color ...ores, tan, caramel, sapphire, ...fire, etc., and black ...is only because of slight imper- the yard.... 1.75

Printed Crepe de Chine 2.45

New printed crepe de chines. They are all the rage this spring, and what other silk makes up as prettily? Fine pure silk firmly woven, heavy quality, bright, lustrous finish. You may choose from a large assortment of light, medium and dark effects. Exquisite designs and color combinations. 39 inches wide; quality selling everywhere for $3; tomorrow at, yard.....

Mallinson's famous novelty printed Roshanara crepes, in beautiful printed multi-color designs. In black, brown, navy, tan, etc. The silk that is pronounced "stylish" by Dame Fashion and is very much in vogue for spring wear. Tomorrow at, the yard.. 4.85

New Spring Foulards, 35 Inches Wide 1.55

New spring foulards; 35 inches wide; fine heavy quality pure silk, lustrous satin finish; many beautiful styles in dainty chic designs, floral patterns, scroll effects; in black, navy, brown, tan, gray, white, etc. Very attractive and ideal for spring and summer wear. More than a score of entirely new and fascinating styles to choose from. Regular $2.25 value; Monday at, yard.....

Overblouses

Fifth Floor—Center

Beautiful new overblouses featured in two attractive models,

The materials include heavy Pussy Willow, radium and crepe de Chine Silks.

In white, bisque, gold, gray and navy, in the styles so popular for spring wear, sizes 36 to 44. Blouses worth to $12.50; choice for Monday at

6.98



$25 New Spring Chokers, 17.50

Fifth Floor—State Street

For Monday we offer a special purchase of new spring chokers, smart styles that go so well with the "boyish" suits so greatly in evidence. The savings in most cases average about a third.

Included you'll find the correct Spring effects in brown fox scarfs, Hudson Bay blue fox scarfs, and blue and platinum wolf scarfs.

Two skin fitch chokers, two skin natural squirrel chokers, two skin beige squirrel chokers, red fox chokers and two skin mink chokers. By far the best values in new spring scarfs and chokers to be found anywhere in Chicago. Regular values up to $25. Your choice for tomorrow because of this very special purchase, 17.50



$10 Fine Coatings, 5.98

Second Floor—No Mail or Phone Orders

Fine deep pile fabric coatings, made of the finest yarn, bright, rich, lustrous finish, so fashionable for capes, coats and wraps; medium weight; 54 inches wide, in black and popular colors; specially priced 5.98 Yard



Stamped Turkish Towels

Sixth Floor—None Delivered



New stamped Turkish towels, size 22x44 inches, made of bleached double thread yarn, colored borders; with instructions attached for embroidering; well worth $1.50; special Monday at 89c

Boston Store Playing Cards

Seventh Floor—None Delivered

Boston Store playing cards, Bicycle quality with fine linen finish; very special for Monday at, the deck 23c



$10 Toric Glasses, $5

Seventh Floor—None Delivered



Genuine Toric lenses, ground any shape or size, and fitted to your eyes. Latest style shell rimmed spectacles or eyeglass frames. Splendid for distance or reading. OUR EXAMINATION AND FITTING SERVICE IS FREE. Special at $5

Water Dressed Transformations

Seventh Floor—None Delivered



Real human hair transformations; water dressed, in all natural shades and in gray; suitable for the young matron as well as for those along in years; exceptional value, indeed. Tomorrow 4.95

Balkite Battery Charger

11th Floor—No Mail or Phone Orders



The famous "Balkite" noiseless battery chargers; the most efficient charger for radio use. Complete with full length connecting cord and clips and 110 volt cord and plug. $19.50 value, at 14.98

Window Shades

Ninth Floor—No Mail or Phone Orders

Scalloped oil opaque shades, with good heavy hollaton fringe, in all the standard shade colors. All shades mounted on warranted rollers seven feet long; special Monday at 89c



Frocks at Practically Half

Fifth Floor



...g at hand just when a ... manufacturer wanted to quickly dispose of 1,200 fashion- ...hese groups at such radical ... that we are enabled to offer them at practically half their ... upon us—just when the ... "new" in spring dresses is uppermost. Every dress included ...odels, all showing plainly ... of expert finish and fit. Monday morning when this offering ...lly filled with a gathering ... seldom found, all styles, colors and sizes for women and misses.

...r all occasions, sports ... dresses, afternoon dresses, and dancing and party frocks. ...n's most wanted fabrics, ... Elisabeth, laces, satins, georgette crepe, Roshanara crepe, ...pe and lace combinations ... both charming and pleasing, are the new boyish effects, ...effects, basques, straight ... plaited panels, the two-piece smock and Mandarin dresses.

...mprise silk embroidery, ... vestees, wide and narrow laces, hand em- ...floral designs, gold and ... beads, pearl and glass buttons, eyelet em- ...w belts and wide girdles ... include browns, cocoa, beige, rust, Madonna ...en, Mexico, rouge, navy ... All sizes included for women and misses; ...ses made to sell up to ... because of this timely purchase, choice at..... 17.75

"Our Poppy" Pumps, the Spring Craze of New York

Fourth Floor—State Street

The footwear craze of New York for spring centers on the famous "Our Poppy" pumps, as illustrated here; a comfortable one button model with collar and instep strap trimmings. French silk corded, full breasted heels. They are made by one of New York's foremost makers and are proving the season's assured success. The styles include

Black ooze trimmed with patent colt.
Gray ooze trimmed with gray calf.
Black velvet trimmed with black satin.
Black satin trimmed with black ooze.
Patent colt trimmed with gunmetal calf.

All with finest hand turned leather soles—a collection of pumps, the style of which is the last word in shoedom. We have priced this attractive group of famous "Our Poppy" pumps for Monday at only.... 6.98



Handkerchiefs for Men, Women

Main Floor—State Street

Men's linen initialed handkerchiefs, sheer quality, some with corded borders and embroidered block initial, white and colors; 25c values, at 1.98

Men's linen colored woven border handkerchiefs in tan, blue, and helio; 39c values at 29c, or 6 for 1.59

Women's sheer quality white linen handkerchiefs with ⅛ inch hem, appropriate for monograms and lace edges; 35c qualities at 18c, or six for 98c



The March Sale of Drapery Fabrics and Lace Curtains

Ninth Floor—State Street

Irish Point lace curtains, an especially attractive showing of beautiful patterns for the March Sale, 36 to 45 inches wide, 2½ and 3 yards long, choice of white and ecru; worth $6.50 to $9.00, special for Monday at the..... Pair, 4.75

Drapery Terry Cloth for drapes and overhangings; duplex prints, in the new designs and colorings; 95c quality; special at, yard.... 69c

Fringed Panel Curtains, filet and novelty net weaves, scalloped with good quality mercerized bullion fringe; values up to $4; special at.. 2.85

Double velour portieres, splendid qualities in leading shades to harmonize with all color schemes, 24 inches wide, 2¼ yards long, regular $15.00 values, at, pair..... 12.45

Silk Casement Cloth for draw curtains, in the rich pongee color; 36 inches wide; $1.25 quality; special at, yard..... 85c

Figured Curtain Swiss, 36 inches wide, 35c quality; special at, yard..... 25c

Filet and Madras Weave curtain nets; white and ecru tints; designs for curtains and lace shades; values up to $1.25, Monday at, yard..... 75c

Barred and Figured Marquisette, voile and Grenadine curtain material; 75c quality; special, yd., 39c

Colored Silk Grenadine for casement or draw curtains, many colors to select from; $1.00 quality; Monday at, yard..... 65c

Filet, Nottingham and madras weave curtains in the newest designs, plain and figured centers, white and ecru tints, 2½ yds. long; values up to $6; special for Monday, pair. 3.39

Mercerized drapery damask, 50 in. wide, for drapes and overhangings, in wanted colors and designs; values up to $3.00; Monday at, yard.... 3.25

Ruffled Grenadine Curtains; medium size dots; complete with tie-backs; $3.00 values, March Sale price at, pair..... 1.95



The March Sale of Housewares

Eighth Floor

O-So-Easy oil floor mops, triangular shape with long handle.. 39c

The Modern Laundry electric washing machine, standard in every way; copper tub with disappearing wringer; Westinghouse motor 75.00

Steel oven, can be used on oil or gas stove, double lined, glass door, two burner size 3.49

Foldaway curtain stretcher, with adjusting center brace and nickel plated pins 1.69

Wear Ever pancake griddle, made of heavy gauge aluminum, requires no greasing; does not smoke 1.35

Haru Mountain canaries; large selection; all in full song. 5.98

6-lb. nickel plated electric iron, complete with cord and plug 2.48

Kitchenette gas range, large cooking top, good size oven, guaranteed a perfect baker—3 burner size, at ..... 16.98; 2 burner size..... 12.50

Family scale, glass dial, white porcelain platform, weighs up to 25 lbs. by ounces, beautiful gray enamel finish; regularly $3.79 2.29

Electric soldering iron; heating element guaranteed for one year; complete with cord and plug 1.39

No. 9 standard wash boiler, all copper with copper bottom, stationary wood handles, tin cover, at... 3.69

White enameled steel medicine cabinets with shelf and oval mirror in door 2.69

Detroit gas range, large size, 18x18 inch oven and broiler, white enamel splashers, door panels and trays, 4 large cooking burners, simplex burner, complete with automatic lighter, connected free; Monday 47.50

Newbury ready mixed house paint, large assortment of colors including inside and outside white; 1 gallon 1.98

White enamel, for walls, furniture and woodwork; the pint qt. can..... 79c

Flexible electric curling irons, heating element guaranteed for one year—complete with cord and plug, at..... 69c

Linoleum ready mixed brown paint, gallon 1.48

Varnish, for floors, furniture and woodwork, per gallon ... 1.48

Good News From Our March Sale of Room Rugs

Ninth Floor

8.10x10.6 foot Superior Quality worsted Wilton rugs. All the season's newest designs and colorings, the product of America's leading rug manufacturers. Made of best grade worsted yarns and none but best dyes used. Rugs which regularly sell up to $135, special for the March Sale at..... 84.98

9x12 foot superior quality Worsted Wilton Rugs, the products of America's two foremost manufacturers. The range of patterns and colorings is the most complete we ever offered—all the latest designs and colorings; made of the very best grade worsted yarns, and none but the best dyes used in manufacturing. The quality of these rugs is too well known to comment upon. For tomorrow's selling, values up to $145, special at 93.98

36x63 inch worsted Wilton rugs—a wide range of popular patterns and colorings to select from in this very desirable size that fits in many odd spots—the superior qualities of America's foremost rug manufacturers; regularly sold for $23.50; a bargain indeed for Monday at..... 16.98

9x12 ft. extra heavy quality seamless. Wilton Velvet Rugs, closely and firmly woven; ideal for living and dining rooms; the season's newest Chinese and Oriental effects; regularly $50.00; slightly imperfect; special tomorrow at only..... 33.98

9x12 ft. Superior Quality Wilton velvet rugs, woven in one solid piece, colorings and patterns suitable for any room and decoration; all the latest patterns; all have fringed ends; values up to 62.50; tomorrow in one attractive group..... 37.98

8.3x10.6 foot seamed and seamless Royal Wilton Rugs of the finer qualities. This group includes such standard makes as the Karada, Alameda—all grades known for their excellent qualities. The selection of patterns includes the new desirable Chinese and oriental effects in many color combinations. Values in the lot up to $85. Specially priced for tomorrow, at..... 58.98

27-inch Wilton velvet stair carpet—a wide range of patterns and colorings of qualities that sell up to $2.25. Suitable for stairs and halls as well as rooms, special, at, yard 1.59

9x12 foot Heavy Quality Seamless Velvet Rugs, in a variety of patterns and colorings—will give years of wear; $37.50 values; special at 26.98



The March Sale of Drapery Fabrics and Lace Curtains

Ninth Floor—State Street

Irish Point lace curtains, an especially attractive showing of beautiful patterns for the March Sale, 36 to 45 inches wide, 2½ and 3 yards long, choice of white and ecru; worth $6.50 to $9.00, special for Monday at the..... Pair, 4.75

Drapery Terry Cloth for drapes and overhangings; duplex prints, in the new designs and colorings; 95c quality; special at, yard.... 69c

Fringed Panel Curtains, filet and novelty net weaves, scalloped with good quality mercerized bullion fringe; values up to $4; special at.. 2.85

Double velour portieres, splendid qualities in leading shades to harmonize with all color schemes, 24 inches wide, 2¼ yards long, regular $15.00 values, at, pair..... 12.45

Silk Casement Cloth for draw curtains, in the rich pongee color; 36 inches wide; $1.25 quality; special at, yard..... 85c

Figured Curtain Swiss, 36 inches wide, 35c quality; special at, yard..... 25c

Filet and Madras Weave curtain nets; white and ecru tints; designs for curtains and lace shades; values up to $1.25, Monday at, yard..... 75c

Barred and Figured Marquisette, voile and Grenadine curtain material; 75c quality; special, yd., 39c

Colored Silk Grenadine for casement or draw curtains, many colors to select from; $1.00 quality; Monday at, yard..... 65c

Filet, Nottingham and madras weave curtains in the newest designs, plain and figured centers, white and ecru tints, 2½ yds. long; values up to $6; special for Monday, pair. 3.39

Mercerized drapery damask, 50 in. wide, for drapes and overhangings, in wanted colors and designs; values up to $3.00; Monday at, yard.... 3.25

Ruffled Grenadine Curtains; medium size dots; complete with tie-backs; $3.00 values, March Sale price at, pair..... 1.95

Exhibition Sample Lamps, Shades

Eighth Floor—State Street



The remaining lots of exhibition sample bridge lamps and shades at decided savings. A large variety of bridge or reading lamps, high grade polychrome finishes, adjustable arms, values to $12.00, at..... 5.95

Junior lamps in a large assortment of artistic turnings and newest designs, gold and French leaf finishes, plain and fancy posts and bases, all weighted, at..... 8.75

Bridge or reading lamp shades, round and oblong shapes, of highest quality silks and georgette, double row of silk and bouillon fringe, in colorings and trimmings to match, at.... 5.95

Junior lamp shades, several shades, as illustrated, in harmonizing colors; made of silks and georgette crepe, highest grade workmanship, neatly fringed, Monday at..... 8.75



The New Colored Art Glass

Eighth Floor—State Street

A large variety of pieces in the new colored art glass for Monday. Space does not permit us to enumerate them all, including high and low footed bowls, compotes, covered candy jars, candlesticks, footed and separable base bowls, console sets in blue, green, amethyst, canary, amber, red and other decorative colors. Values to $1.75. Choice at 98c



March Sale of Silverware

Main and Eighth State Street

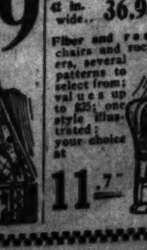


...tfield and silver plated ... almost one-half regular ...prices. All popular pieces ... and platinum finishes. ...plain and pierced designs ... and trays, roll baskets, ...bowls, cheese and cracker ... candlesticks, compotes, ...serving trays, cake dishes ... pie ...plates, casseroles, etc.; ... 1.29 to 3.48

Umbrellas

Main Floor—State Street

Women's umbrellas of good quality taffeta silk in blue, green, brown, purple and black, all with amber and bakelite tips and stubs. A large variety of amber, carved wood and bakelite handles. Regular 5.00 values, your choice for Monday at.. 2.95



The Fancy Goods

Sixth Floor—Center

Imported Venise lace dollies with pure linen centers, 12x12 inch round, 10x14 inch oval and 10x14 inch oblong pieces that can be made into any combination suitable for tables, vanity dressers, buffets, sideboards or china cabinets; well worth up to $1.75; choice at 98c



Wardrobe Trunks

Seventh Floor—Dearborn Street

Vulcanized fibre covered wardrobe trunks, full size, cretonne lined; 11 ft. top, veneer lined, eight garment hangers, shoe box, laundry bag, drawer locking device, patent draw bolts and deep spring lock; special for Monday, at.. 24.50

Long Pearl Bead Chains

Main Floor—State Street

60 and 72 inch pearl bead chains, the indestructible quality, with opalescent luster, highly polished, all even beads, several sizes to choose from, Monday at... 4.85

New Spring Footwear

Fourth Floor

...Women's ... footwear ... 2.85. Made ... ity ... their ... various ... combi... ... and ... ety of ... styles ... Many ... unique ... of Spring ... Lenten ... values; ... 3.85

Sale of Fine Furniture Offers for Monday

...ece Mohair ...g Room Suite at $239

...ved frame davenport ... designed for our March ... throughout. Loose ... silk finished tassels, cov... sign and plain velour ...we ever offered. Very ... three pieces at..... $239

...mmons three-piece bed ... inch continuous posts, fitt... ...ix extra heavy filling ... high rise ... ...ric spring... Sale price ... 13.

...ng davenport, arm chair and wing chair, ...very best materials ...cushions, roll arms, ...cellent quality mohair ...as illustrated). The

...ber ... 12.98

Dresser Special

This attractive dresser is made of combination walnut and gum wood, large size mirror; dust-proof lined; made in four sizes; at

30 in. wide.. 29.75 | 42 in. wide.. 43.75
42 in. wide.. 36.95 | 48 in. wide.. 49.75

Fiber and reed chairs and rockers, several patterns to select from; values up to $25; one style illustrated; your choice at 11.75

Exhibition Sample Lamps, Shades

Eighth Floor—State Street

The remaining lots of exhibition sample bridge lamps and shades at decided savings. A large variety of bridge or reading lamps, high grade polychrome finishes, adjustable arms, values to $12.00, at..... 5.95

Junior lamps in a large assortment of artistic turnings and newest designs, gold and French leaf finishes, plain and fancy posts and bases, all weighted, at..... 8.75

Bridge or reading lamp shades, round and oblong shapes, of highest quality silks and georgette, double row of silk and bouillon fringe, in colorings and trimmings to match, at.... 5.95

Junior lamp shades, several shades, as illustrated, in harmonizing colors; made of silks and georgette crepe, highest grade workmanship, neatly fringed, Monday at..... 8.75

The New Colored Art Glass

Eighth Floor—State Street

A large variety of pieces in the new colored art glass for Monday. Space does not permit us to enumerate them all, including high and low footed bowls, compotes, covered candy jars, candlesticks, footed and separable base bowls, console sets in blue, green, amethyst, canary, amber, red and other decorative colors. Values to $1.75. Choice at 98c

NEWS OF THE RELIGIOUS WORLD

Special Services in All Churches to Observe Lent

By the Rev. W. B. Norton.

NEXT Wednesday, Ash Wednesday in the church calendar, will mark the beginning of Lent, which is constantly growing in acceptance as a time of special religious devotion in all churches. A letter from Archbishop G. W. Mundelein defining the obligations of Lent as it pertains to fasting and the abstinence from amusements and worldly pleasures and the performance of pious works, will be read today in all Roman Catholic churches. Episcopal and Lutheran churches recognize the entire Lenten period and will devote themselves to special services. Other Protestant churches, while not observing Lent as one of obligation, regard the period as specially adapted to religious activity and will thus observe it.

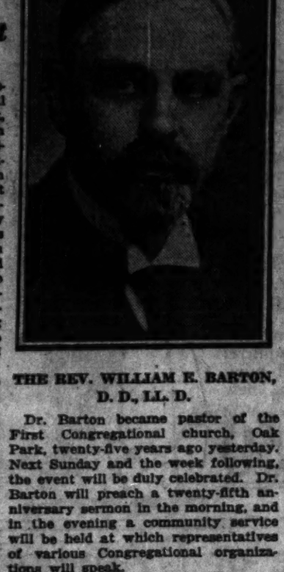
Lenten noonday meetings under the auspices of the Episcopal Church club will begin on Wednesday, 12:10-12:30, at the Garrick theater. The speaker on Wednesday, Thursday, and Friday will be the Rt. Rev. James Wise, bishop of Kansas.

The Rev. Duncan H. Browne, the new rector of St. James' Episcopal church, Cass and Huron streets, will begin his pastorate with services at 11 a. m. and 8 p. m. on Ash Wednesday. Dr. Browne comes to Chicago from Denver, Colo., where he was dean of the cathedral.

What has been known as the West Division institute at 1833 West Division street will be given the name Laird Community house at a dedicatory service today at 3 o'clock. The change of name is in honor of the Rev. George B. Laird, pastor of the Norwood Park Presbyterian church, who founded the West Division institute thirty-three years ago in a dance hall back of a saloon while he was a student at McCormick Theological seminary and was in charge nine years. Addresses will be given by the Rev. Mr. Laird, the present pastor; the Rec. Benjamin Heideman, and the Rev. Henry Seymour Brown. An enlarged program will be immediately put on for the Laird Community house.

The Lamon Avenue Methodist Episcopal church, Lamon avenue and Ferdinand street, the Rev. W. H. Tope, pastor, will dedicate today a new $40,000 community house adjoining the church. Bishop Thomas Nicholson will preach at 11, former pastors will speak at a community meeting at 3 and the Rev. John Thompson, pastor of First church, will preach in the evening. The Rev. F. D. Stone, district superintendent, will assist. Extensive improvements have been made in the parsonage and a complete heating plant for all the buildings has been installed.

Dr. Ernest Lyman Mills, who has for several years represented the Methodist Episcopal church in Germany and elsewhere in Europe, will speak this morning at 11 o'clock in the St. James church, Ellis avenue and 46th street, and describe conditions as he saw them.



THE REV. WILLIAM E. BARTON, D. D., LL. D.

Dr. Barton became pastor of the First Congregational church, Oak Park, twenty-five years ago yesterday. Next Sunday and the week following, the event will be duly celebrated. Dr. Barton will preach a twenty-fifth anniversary sermon in the morning, and in the evening a community service will be held at which representatives of various Congregational organizations will speak.

On Wednesday evening, March 12, an anniversary banquet will be held. On Sunday, March 16, the Rev. Cornelius E. Dickinson, D. D., first pastor of the church, will preach. Oak Park pastors of neighboring churches will speak in the evening. Dr. Barton was born in Sublette, Ill., educated at Berea and Oberlin colleges, and came to Oak Park from the pastorate of the Shawmut Congregational church, Boston.

Dr. Barton is the author of many books, including the life of Clara Barton, founder of the Red Cross, and several on Abraham Lincoln. "The Wit and Wisdom of Safed the Sage," a series of quaint parables about Keturah, his wife, and himself, has been widely printed in religious papers of several denominations. Dr. Barton was moderator of the National Council of Congregational churches in 1921-'23, and attended eleven national council meetings as a delegate. His eminence as a writer, ecclesiastical authority, and successful pastor is nationally recognized.

The Nazareth Lutheran church, West 60th street and South Spaulding avenue, the Rev. Herbert Kohrf, pastor, will began a "Week for the Public" series of addresses this evening at 8 with Jean M. Bailey, educational secretary of the Walther league; tomorrow the Rev. Edwin Moll, former captain of the Anzacs in Palestine; Tuesday, the Rev. B. von Schenk, St. Louis; Wednesday, F. Oberschulte, St. Paul; Thursday, the Rev. Ben Maurer; and Friday, the Rev. E. F. Schuler, both of Milwaukee. Dr. W. C. Kohn, president Concordia Teachers college, will be in charge.

Congregation Beth Jacob, 44th street and St. Lawrence avenue, will hold inauguration services today at 2 p. m. for their new rabbi, Dr. Irving M. Levy. Several speakers will take part.

Miss Jane Addams will speak at 7 o'clock on "My Experience in Japan During the Earthquake," and Dr. Hugh Black of New York will speak at 8 on "The Church and the Modern World" at the Sunday Evening club at Orchestra hall. Dr. Cleland B. McAfee will preside at 7 and Elmer T. Stevens at 8. David R. Forgan will read the scripture lesson.

The fifty-sixth anniversary of the founding of the Salem Augustana Lutheran church, 74th street and Calumet avenue, will be celebrated today with social and religious meetings. Sunday school, 9:30; preaching by the pastor, Dr. L. G. Abrahamson, 10:45; social hour, 4:30; festival program, 7:45. Dr. Julius Lincoln and Sweden's consul in Chicago, Carl von Dardel, will speak. Music by male chorus from south side churches. Salem church now has property valued at $75,000, and $50,000 for a new auditorium will be solicited by a personal canvas this week.

The St. John's Lutheran church, Forest Park, will dedicate today its new $80,000 parish house. The Rev. M. Wagner is pastor. Prof. Gustave Eifrin will speak at 2:30, and the Rev. Leo Schmidtke at 7:45. The parish house contains a gymnasium and rooms for various church societies.

The Rev. John A. McClorey, S. J., of the University of Detroit will begin next Friday evening at 7:50 a series of six Lenten lectures in the Holy Family (Jesuit) church, 1084 Roosevelt road. The general title will be "The Unknown God," and answers will be given to objections raised to the doctrine of the divinity of Christ, including the virgin birth. Father McClorey would be especially pleased to have those attend who may have been disturbed by the recent controversies between modernists and fundamentalists.

The Thoburn Methodist Episcopal church, 64th and South Paulina streets, will begin today a campaign for $80,000 for the erection of a new parish house on the opposite corner from the present church. The lot, valued approximately at $7,000, has been donated to the church by John Bain, on condition the community house will be built. The Rev. John H. De Lacy, D. D., pastor of Thoburn nearly fifteen years, has led in the accumulation of property valued at $140,000.

The Northern Baptist Theological seminary at 3040 West Washington boulevard will have an informal inspection of its new dormitory, Wilkinson hall, tomorrow. The Baptist Ministers' association will meet there in the morning. Dr. Edwin Charles Dargan will speak at 10:30 and at 7:45 in a series of lectures on the Wilkinson foundation. Other lectures will be given Tuesday at 10:30 and 3:15 and Wednesday at 10:30 a. m. Dr. George W. Taft, president of the seminary, will be in charge.

The choir of the Irving Park Methodist Episcopal church, Keeler avenue and Grace street, assisted by special soloists, will sing Maunder's "Olivet to Calvary" today at 4:30.

SERMONS AND SERVICES IN CHICAGO CHURCHES TODAY

NOTICE.

Announcement for this column must reach THE TRIBUNE by Thursday morning. Address Religious Editor, THE TRIBUNE, Chicago.

BAPTIST

Belden Avenue, Belden-av. and N. Halsted-st. The Rev. J. W. Hoyt. 11 a. m. and 7:45 p. m.: "The Four Modern Prodigals Found in Chicago."

First, 636 E. 56th-st. The Rev. Perry J. Stackhouse. 11 a. m.: "Church at Philadelphia." 8 p. m.: "The Word of Nonviolence."

Garfield Park, 4100 Jackson-blvd. The Rev. E. A. Shulls. 11 a. m.: "An Open Door." 7:45 p. m.: The Rev. P. G. Metzger.

Greater Immanuel, 3320 S. Michigan-av. The Rev. Johnston Myers. 11 a. m. and 8 p. m.

Irving Park, Kostner-av. and Irving Park-blvd. The Rev. G. C. Crippen. 11 a. m.: "The Spiritual Significance of Moral Indignation." 7:45 p. m.: "A Man's Greatest Achievement."

La Salle Avenue, 1219 N. La Salle-st. The Rev. Joseph B. Rogers. 11 a. m. and 7:45 p. m.

North Shore, Berwyn and Lakewood-svs. The Rev. Albert H. Gage. 11 a. m.: "Our Helper." 8 p. m.: "Spiritual."

Tabernacle, Monroe and Spaulding-av. The Rev. S. J. Reid. 11 a. m.: "Putting Man Into Manhood." 7:30 p. m.: "Shall We Look for Another Christ?"

Temple, Humboldt-blvd. and Cortland-st. Rev. W. F. Blasetle. 11 a. m.: "The Peace Offering."

Western Avenue, Western and Warren-svs. The Rev. Alfred C. Drummond. 11 a. m.: "Prevailing Prayer." 7:45 p. m.: "The World and the Cross."

CHRISTIAN SCIENCE.

Subject of all churches: "Christ Jesus."

First, 4017 Drexel-blvd. 10:45 a. m. and 7:45 p. m.

Second, Wrightwood and Pine Grove-svs. 10:45 a. m. and 7:45 p. m.

Third, 2151 Washington-blvd. 10:45 a. m. and 7:45 p. m.

Fourth, Harvard-av. and Marquette-rd. 10:45 a. m. and 7:45 p. m.

Fifth, 4840 Dorchester-av. 10:45 a. m. and 7:45 p. m.

Sixth, 11231 Prairie-av. 10:45 a. m.

Seventh, 5318 Kenmore-av. 10:45 a. m. and 7:45 p. m.

Eighth, 4359 S. Michigan-av. 10:45 a. m. and 7:45 p. m.

Ninth, 6150 Woodlawn-av. 10:45 a. m. and 7:45 p. m.

Tenth, 5640 Blackstone-av. 10:45 a. m. and 7:45 p. m.

Eleventh, 2840 Logan-blvd. 10:45 a. m. and 7:45 p. m.

Twelfth, Waveland-av and Rokeby-st. 10:45 a. m. and 7:45 p. m.

Thirteenth, 10317 Longwood-blvd. 10:30 a. m. and 7:45 p. m.

Fourteenth, Sunnyside-av and Paulina-st. 10:45 a. m. and 7:45 p. m.

Fifteenth, 233 N. Central-av., Austin. 10:45 a. m. and 7:45 p. m.

Sixteenth, 1548 Kenilworth-av. 10:45 a. m. and 7:45 p. m.

CONGREGATIONAL.

Argyle Community, 5018 Kenmore-av. The Rev. James S. Ainslie. 10:45 a. m.: "How to Increase the Spiritual Power of Our Church."

Hyde Park, 5600 Dorchester-av. The Rev. Theodore C. Soares. 11 a. m.: "A Forgotten Virtue." 7:30 p. m.: "Qu Vadis."

New England, Dearborn-av. and Delaware-pl. The Rev. Thornton A. Mills. 10:45 a. m.: "Unseen Forces." 8 p. m.: "India's Greatest Epic."

Pilgrim, 6400 Harvard-av. The Rev. F. L. Hanscom. 10:30 a. m.

Warren Avenue, Warren and Albany-svs. The Rev. Walter H. North. 10:45 a. m.: "What of the Night?" 7:30 p. m.: "Heights and Depths."

Wellington Avenue, Wellington-av., near Broadway. The Rev. Von Ogden Vogt. 11 a. m.: "The Presence of God."

DISCIPLES OF CHRIST.

Irving Park, Cullom and Kildare-svs. The Rev. Perry J. Rice. 11 a. m.: "A Comprehending Ministry." 8 p. m.: The Rev. S. C. Kincheloe.

Jackson Boulevard, 2421 Jackson-blvd. The Rev. Charles R. Oakley. 10:45 a. m.: "The Moving Power of a Woe." 7:45 p. m.: Oliver W. Stewart.

Memorial Church of Christ, 729 Oakwood-blvd. The Rev. C. J. Robertson. 11 a. m.: "The World Call."

Monroe Street Federated. Monroe-st. and California-av. The Rev. C. W. Longman. 10:30 a. m.: "The Spirit of Communion." 7:45 p. m.: "What Is What to Thee?"

North Shore, Ainslie and Magnolia-svs. The Rev. B. H. Crossfield. 11 a. m.: The Rev. E. K. Higdon.

University, 5700 University-av. The Rev. Edward S. Ames. 11 a. m.: "A Day of Grace."

EPISCOPAL.

Advent, Logan-blvd. and Francisco-av. The Rev. Gerald C. Moore. 7:30 and 11 a. m. and 7:45 p. m.

Ascension, 1133 N. La Salle-st. The Rev. William B. Stoskopf. 8 and 11 a. m. and 7 p. m.

Atonement, 5749 Kenmore-av. The Rev. F. S. Fleming. 7:30 and 11 a. m. and 5 p. m.

Calvary, 3162 W. Monroe-st. The Rev. H. B. Neely. 7:30 and 10:45 a. m.: "Divine Charity." 7:30 p. m.: "What Meaneth Thou By This Service?"

Cathedral Shelter, 117 N. Peoria-st. The Rev. David E. Gibson. 7:30 and 11 a. m.

Christ, 6500 Woodlawn-av. The Rev. H. J. Buckingham. 7:30 and 11 a. m. and 7:45 p. m.

Epiphany, Sacramento-blvd. and Lexington-st. 11 a. m. and 8 p. m.: The Rev. Herbert W. Prince.

Good Samaratine, 1210 N. Waller-av. 8 and 11 a. m.

Grace, 1439 S. Wabash-av. The Rev. William Otis Waters. 8 and 11 a. m. and 7:30 p. m.

Redeemer, 1420 E. 56th-st. The Rev. J. H. Hopkins. 8 and 11 a. m. and 7:30 p. m.

St. Barnabas', 4941 Washington-blvd. The Rev. Walter S. Pond. 7:30 and 11 a. m. and 4:30 p. m.

St. Chrysostom's, 1424 N. Dearborn-st. The Rev. Norman Hutton. 8 and 11 a. m. and 4:30 p. m.

St. Mark's, 4427 Drexel-blvd. The Rev. R. F. Philbrook. 8 and 11 a. m. and 7:45 p. m.

St. Paul's, 5000 Dorchester-av. The Rev. George H. Thomas. 8 and 11 a. m. and 5 p. m.

St. Paul's by the Lake, 7219 N. Ashland-av. The Rev. Henry Ross Ryde. 7:30 and 11 a. m. and 4:30 p. m.

St. Peter's, 621 Sedgwick-av. The Rev. H. L. Bowen. 7:30 and 11 a. m. and 8 p. m.

St. Simon's, 1151 Leland-av. The Rev. Lawrence C. Ferguson. 7:30 and 11 a. m. and 5 p. m.

Trinity, 3400 S. Michigan-av. The Rev. Frederick C. Grant. 8 and 11 a. m.: "It Is the Gift of God."

EVANGELICAL SYNOD.

Church of Peace, 7800 S. Ladis-st. The Rev. Herbert J. Brodt. 10:30 a. m.

Grace, 6000 S. Albany-av. The Rev. Robert C. Stanger. 10:45 a. m. ("The Message of Micah") and 7:30 p. m.

Salem, 6320 S. Emerald-av. The Rev. Joseph A. George. 10:30 a. m.

Tabor, La Claire and Belle Plaine-svs. The Rev. F. W. Schroeder. 11 a. m.: "The Atonement."

LUTHERAN.

Bethany, Thorndale and Magnolia-svs. The Rev. Karl G. Schiert. 10:45 a. m.

Christ, Harvard-st. and East-av., Oak Park. The Rev. E. T. Lams. 11 a. m.: "The Marvels of the Human Ear."

Christ, Hoyne-av. and Augusta-st. The Rev. R. F. Haertel. 10:45 a. m.

Christ, Lemoyne and Long-svs. The Rev. R. F. Haertel. 10:45 a. m.

Epiphany, Sacramento-blvd. and Lexington-st. The Rev. Charles R. W. Kegley. 11 a. m.: "We Go Up to Jerusalem in Lent." 7:30 p. m.: "The Praise of Men or of God?"

First St. Paul's, 1301 N. La Salle-st. The Rev. Henry Kowert. 11 a. m.: "Introduction to the Lenten Season."

Holy Trinity, Addison-st. and Maple Square-av. The Rev. J. Allen Lenz. 11 a. m. and 8 p. m.

Hope, 6400 Washtenaw-av. The Rev. J. A. Leimer. 10:45 a. m. and 7:45 p. m.

Mount Olive, Tripp-av. and Byron-st. The Rev. B. H. Hemmeter. 11 a. m. and 7:45 p.m.

Our Savior's, Berteau and Laramie-aves. The Rev. Jesse E. Thorson. 11 a. m.: "How Shall We Keep Lent?" 8 p. m.: "The Church Beautiful."

Redeemer, 6430 Harvard-av. The Rev. O. Schuessler. 10:45 a. m.: "The Lamb of God." 7:45 p. m.: "The Observance of Lent."

St. James, Wrightwood and Drake-svs. The Rev. E. F. Walbracht. 11 a. m.

St. John's, 1200 S. 5th-av., Maywood. The Rev. Merrill E. Boulton. 11 a. m.: "Jesus Passion."

St. Luke's, 5916 Rice-st. The Rev. H. A. Preus. 11 a. m.: "The Angels."

Trinity, 3100 Lowe-av. The Rev. Arthur Roth. 10:45 a. m.

Unity, Belmont and Magnolia-svs. The Rev. David A. Davy. 10:45 a. m.: "Herald-ing the King." 7:30 p. m.: "Love Manifested."

Wicker Park, Hoyne-av. and Lemoyne-st. The Rev. S. P. Long. 10:30 a. m.: "Useless Excuses." 8 p. m.: "A Christian Cannot Deny the Virgin Birth."

Windsor Park, 7609 Saginaw-av. The Rev. Arthur Raub. 10:45 a. m.

METHODIST EPISCOPAL.

Epworth, 5329 Kenmore-av. The Rev. Harlow T. Holt. 11 a. m.: Mrs. Evelyn Riley Nicholson. 7:45 p. m.: "Here and There in Nature's Garden." Dr. George C. Poundstone.

[Continued on page nine.]

FIRE SALE!

$50,000 Stock of Fine Furniture

Only Slightly Damaged by Smoke and Water

At 25% to 33⅓% of Cost!

The recent fire in our finishing room on the third floor of our four story warehouse and showroom caused a slight smoke and water damage to about **one-tenth (1-10) of our stock.**

A break in the hose caused a little water damage to a small part of the stock which the firemen could not get covered up in time.

With the favorable settlement with the insurance company we are now offering **our complete stock at 25% to 33⅓% of actual cost!**

Here is the year's greatest opportunity to buy high grade furniture, if only a piece or complete outfit for home, summer resort, etc., at only a bare fraction of its cost. Such an opportunity will never come again. Come early and have a complete selection to choose from.

Look at These Colossal Values!

Not a Piece Offered has been touched by Flames



4-Piece Walnut Bedroom Set, 50-inch Dresser, large Vanity, Chifforobe and Bow-End Bed, $350 value, special, $169.50

Sold Separately at Proportionate Prices

End Tables (smoked only)..$ 1.95
Smoker's Stands ($15 value). 6.95
Mahogany Davenport Tables, ... 6.95, 8.00, 11.00
Walnut Dressers 29.50
Steel Beds, all sizes 4.50, 5.75, 9.50
Brass Beds 4.50, 5.75, 9.50
Odd Wood Beds .... 10.95 and 18.00
Dining Room Chairs (values to $10)..... 2.95
Chiffoniers 13.00, 18.95
Coil Bed Springs (vals. to $18) 6.48
Full Vanities, American Walnut, Mahogany $34.95
Bedroom Chairs and Rockers, (values to $18) 4.95
Box Spring, full size ($30 val.) 7.50
4-Piece Walnut Bedroom Suite ($400 value).....169.50
3-Piece Overstuffed Velour Suite 95.00
3-Piece Tapestry Set..... 79.50
7-Piece Mahogany Dining Set 34.50

Large Orders Held for Future Delivery

Manufacturers' Sample Furniture Company

1027 W. Madison St. (at Carpenter St.,) Chicago, Ill.

Open Every Evening This Week. Free Delivery in Chicago and Suburbs

F. N. Matthews & Co.

21 East Madison Street

Between State and Wabash

FINAL CLOSE OUT all fine winter Garments 50% to 60% off

The prices quoted in this FINAL CLEARANCE SALE are by far the lowest of the season. The values are positively astounding. The price of every winter garment has been cut to the LOWEST POSSIBLE LEVEL. And if you are really seeking for rare bargains you will find them tomorrow at F. N. MATTHEWS & CO.



Coats-Dresses

Coats Sold to $65
$15.00
Garments in fine fashionable materials to be sold at a price that ought to crowd our Coat Department

Dresses Worth $30-$40
$15.00
For all occasions—Satins, Canton Crepes, Crepe Satins and others And they are at your disposal at $15.

Coats Up to $85
$25.00
Here are really beautiful values in rich fur trimmed Coats with big collars of beautiful FUR, luxuriously lined.

Dresses Formerly to $55
$20.00
A tremendous variety—Satins, Canton Crepes, Beaded Georgettes, Party Dresses and a number of gowns.

Coats Up to $105
$35.00
Exclusive materials, gorgeously fur trimmed and fashioned in the characteristic Matthews designs.

Dresses, $65-$75 Values
$25.00
Including a number of extra quality Lace, Velvet, Jacquard Crepe, Poiret Twill, Crepe Satin and others. Exceptional values at $25.

Coats Up to $125
$45.00
Richly fur trimmed, with deep collars of natural squirrel, beaver, wolf, marten, nutria and many others.

Dresses Formerly to $85
$30.00
Dresses for every imaginable occasion You'll have an exceedingly difficult time to find better dresses at this price.

Coats Up to $200
$65.00
Coats fashioned in Marvella, Gerona, Ormandale, Lustrosa and many others. Trimmed with luxurious furs.

Dresses Up to $100
$35.00
Gorgeous model dresses—Silk Duveteyns, Chiffon Velvets, lovely Evening Gowns in a dazzling variety of colors.

FUR COATS

At Less than Cost of Skins

Fur Coats to $250 Seal Coats, trimmed with monkey fur, fitch, marten, squirrel and many other pelts. Also genuine Muskrat Coats valued to $250 reduced to $99. **$99**

Fur Coats Up to $600 Beautiful Hudson Seal and Mole Coats trimmed with Natural Squirrel, Beaver, Marten and Raccoon. A rare value at $250. **$250**

F. N. Matthews & Co., 21 E. Madison St.

Lowest Prices Our Chief Attraction

Boston Store

STATE MADISON AND DEARBORN STS.

March Wall Paper Values

Tenth Floor—Dearborn Street



Ask to see the "H. L. Wall Papers"—famous for their smart designs and colorings. Handsome embossed tapestry and two-tone patterns for parlor and dining room, 49c grades, roll..... **29c**

Choice patterns, medium colors, for sitting rooms and halls, 20c values, Monday at, roll **12½c**

A leader for Monday —Fruit, floral and conventional patterns, suitable for all rooms (sold with cut-out borders), at, roll **4½c**

30-inch Harmonia stippled wall paper (sold with cut-out borders), popular colors, 29c grades, special for Monday at, roll.. **16c**

La-Swiss Malt and Hops

Tenth Floor

La Swiss malt extract Bohemian malt, 100% pure, and package new hops (1 set free for 12 wrappers from La Swiss malt cans), case of 12 cans and hops 6.29

Set **53c**



Our Basement

Delightful New Spring Coats, 9.97

Basement



A collection of women's coats that is certain to cause unusual enthusiasm, because Howlett's else will you find such smart spring coats at so low a price. Included in the group are Astrakhan jacquettes and sports coats.

The coats are made of polaire cloths in plaids, stripes, and plain effects.

In spring's latest colors, full 45 inches long, half lined, patch pockets, neat belts, sizes 16 to 40 for misses, 36 to 44 for women; usual $12.50 values, specially priced for Monday at **9.97**

Spring Silks

Basement

New Spring dress silks, including satin messalines, taffetas, crepes de Chine, krinkle crepes, georgette crepes, foulards, tub silks, etc.; plain and novelty printed designs; light and dark colors, etc.; 32 to 40 in. wide; vals. to $2.25, yard, **1.23**

Dress Goods

Basement

New novelty check suitings, wool woven, splendid wearing materials for spring suits, dresses, skirts, etc., in a great variety of new styles and popular color combinations, 39 inches wide, regular $1.25 values, at, yard..... **93c**

Dress Gingham

Basement

27-inch dress ginghams; neat plaids, checks and plain colors for dresses, etc., 25c value, tomorrow at, yard.. **14½c**

Notions

Basement

Clark's O. N. T. mercerized crochet cotton, white and ecru, ball, at..... **7c**

White pearl buttons, assorted sizes, card, at **3c**

Fancy elastic garter lengths, all colors, at..... **10c**

King's best 3-cord thread, black and white, dozen..... **25c**

Wilmap fasteners, black and nickel, card **6½c**

Black suede shoe powder, box..... **3c**

MILLINERY

Basement



New tight fitting and poke style Spring hats in the latest colors such as sand, gray, navy, brown and black. Made of straw cloth, Milan, hemp, etc.; cleverly trimmed with ribbon, flowers, ornaments, etc.; worth to $4.00, special at **2.63**

Table Cloths

Basement

$1.50 bleached hemstitched damask table cloths, good quality, 54 x 54 inches, in pretty floral designs, at.... **83c**

Boys' Trousers

Basement

Boys' knickerbockers, made of sturdy fabrics in stripes and mixtures. Cut full and roomy; strongly sewed; sizes 8 to 17 years. $1.25 or $1 cards; special at..... **83c**

Boys' 24 ounces of striped percale; sizes 8 to 16 years, faced collars and cuffs, regular 75c values, special at..... **53c**

Lace Curtains

Basement

The popular Irish point panel lace curtains so much in demand at present. Full 2¼ yards long, in a great assortment of attractive designs suitable for living rooms, bedrooms and dining rooms. Worth fully $3; very special at **1.77**

Floor Covering

Basement

New process floor covering, made of the best quality felt, well waterproofed. Will lie flat without tacking, very easily cleaned. In a great variety of block, wood and tile effects. Regularly 69c; very special, the square yard at **43c**

New Spring Low Shoes

Basement

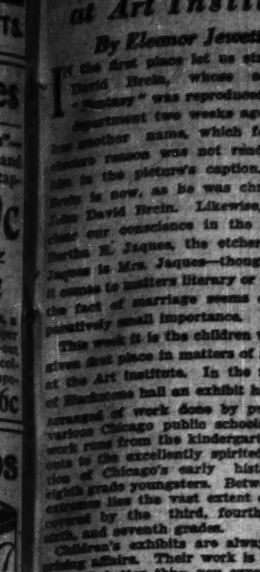


Women's new spring low shoes in one of the new novelty styles that is being featured in all the smart shops of the East at double Monday's price. Made of patent colt on a modified French last; flexible leather, Goodyear welted soles, low heels with rubber heels attached. All sizes—C and D widths. Regular $6.00 value, special Monday at **2.87**

ART

Children's Exhi... Feature This W... at Art Insti...

By Eleanor Jewett



Write for Free Book today

It shows you how to make new hats from old—and gives the secret of your style to the hat you have

Now Is the Time to Use

Colorite

STRAW HAT FINISH

EIGHTEEN BEAUTIFUL COLORS

At Drug and Department Stores

CARPENTER-MORTON CO.

DEPT. B BOSTON, MASS.

Try Our "Colorite" Fabric Dye

ART AND ARTISTS

Children's Exhibit Feature This Week at Art Institute

By Eleanor Jewett.

In the first place let us state that David Brein, whose sculpture "Fantasy" was reproduced in this department two weeks ago, really is neither name, which for some reason was not rendered to him in the picture's caption. David Brein is now, as he was christened, John David Brein. Likewise, let us clear one conscience in the case of Bertha E. Jaques, the etcher. Miss Jaques is Mrs. Jaques—though when it comes to matters literary or artistic, the fact of marriage seems of comparatively small importance.

This week it is the children who are given first place in matters of interest at the Art institute. In the far end of Blackstone hall an exhibit has been arranged of work done by pupils of various Chicago public schools. The work runs from the kindergarten cutouts to the excellently spirited renditions of Chicago's early history by eighth grade youngsters. Between the extremes lies the vast extent of time covered by the third, fourth, fifth, sixth, and seventh grades.

Children's exhibits are always surprising affairs. Their work is always much better than you expect. In spite of expectations that are aroused by the kindergarten pictures are amply fulfilled in the older children's drawings, paintings, and handicraft. A case of beautiful lamp shades would do credit to any worker. They surprise us for their deftness of execution, exquisite coloring, and diversity of design.

Rag rugs, wool work, and stitched cloths, leather work, desk sets and vases, innumerable specimens of the various crafts are to be found, all well done. The smaller children are extremely successful in their handling of clay. There is a case of clay work by pupils of the first and second grades, where, monarch of all he surveys, stands a majestic snow man surrounded with little clay children. "Playing with our sleds" is another lively and spirited interpretation wrought by the child sculptors.

It is startling to find work not unlike that of our modern painters in this exhibit. A group of drawings, made by eighth grade pupils, showing houses, is amazingly similar in kind to paintings by Anthony Angarola, to mention but one well known name. The same lanky sincerity characterizes the children's and the artist's work. The lines are similarly definite; they are straight, blocky, square cut, and incredibly solid. Their lines of demarcation are as emphatically set as the sad, veracious lines of the Pyramids or Sphinx.

It is a compliment to both children and Angarola that this should be so. Simplicity is often lost with practice, and sincerity overlaid by vain technique. To depict the truth as the truth appears to you is a great achievement.

The silver medal of the Chicago Society of Artists has been awarded this year to Frederick F. Fursman for his six paintings in the present exhibition by Chicago artists at the Art institute. The pictures are character studies of residents near the painter's summer studio at Saugatuck, Mich., and are, respectively, "Annie Heuer" and "Charley Billings." The medal is given to "the artist who presents the most artistic work in any medium," and was established in 1903. Since then it has been given each year to a leading painter of Chicago.

To return for a moment to the Gilbert Stuart portrait, it is one of the few standing portraits made of Washington in his prime. It was painted for Gardner Baker, an art collector of prominence in his day. At his death his collection was dispersed, and the portrait of Washington was purchased eventually by William Tweed, known as the "Boss" of Tammany Hall. It hung in Tammany Hall for many years, but was recently bought by a New York art dealer. The officials of the Art institute are eager to acquire it for the museum's permanent collection. To that end, as has been announced, a fund is being raised for its purchase.

It may prove possible to copy the painting in colors and sell the prints for 50 cents each; the amount raised to be turned into the purchase fund. The New York owner of the portrait is offering it to the Chicago Art institute for $75,000. Some of this amount has been given; it is sincerely hoped that the entire sum will be forthcoming to the end that Chicago may possess this splendid piece of Stuart painting.

The Art institute intends to set apart a gallery exclusively for the showing of portraits of artists. The portraits are those belonging to the institute and they have increased in number year by year until now there



"Harpy Eagle," by Irving K. Manoir. This bird is possibly the most imposing feathered individual to be met with in the exhibition by artists of Chicago and vicinity, in the east galleries of the Art institute. It is an unusual piece of work and almost magnificent in its sumptuous simplicity of line, color, and composition. Paint is not generally handled in this way, and the uniqueness of the method lends an impressive solemnity to the portrait. One might mistake the eagle for an owl, but never for a mediocrity.

are enough of them to make an important group. Director Harshe has set aside a room where they will be installed. Several of the portraits are self-portraits, among them being those of Eastman Johnson, George P. A. Healy, Walter Shirlaw, John Jackson, and Lucien Simon. There are also the portrait of Edouard Manet painted by Fantin-Latour, Claude Monet by Albert Andre, Auguste Renoir by Albert Andre, Frank Currier by Frank Duveneck, Charles H. Woodbury by Hermann Dudley, and Henry O. Tanner also by Hermann Dudley Murphy. A bust of Frank Duveneck by Charles Grafly will also be placed in this gallery.

The Mardi Gras festival given by the students of the Art institute art school was an inspiring spectacle and netted $3,000 for scholarship funds for the institute.

Nell Brooker Mayhew has returned, after an absence of several years, from California with an extensive and lovely exhibit of color etchings dealing with the missions, for which that beautiful state is justly and architecturally famous. They are being shown in room 444 of the Auditorium hotel.

Two hundred and fourteen etchings for a total of $2,825 have been sold in the Chicago Society of Etchers' exhibition now being held in the Art institute print galleries. The tiny etchings of a dimension of three inches, suggested by Bertha E. Jaques as a novelty and an experiment, have proven extremely popular. The tiniest of these tiny etchings is one by Lee Sturges; etched on the surface of a penny, stands in clear relief a twisted pine against the entire Rocky mountain range.

The eighth annual exhibition of the Society of Independent Artists to be held in New York, March 7 to 31, will be the greatest show of the society since 1917. Seven hundred artists have registered, and more than 1,500 works of art will be shown. As usual, the paintings will be hung in alphabetical order, the artist's initial deciding his position on the wall.

An exhibit of paintings and sculpture by eminent Jewish artists will be held in the music room of the Jewish People's institute, 1258 West Taylor street, beginning Feb. 25 and continuing until March 5. Among the artists represented are Emil Armin, Mikles Gaspar, Todros Geller, Erich Goldberg, Samuel Klausterner, David Kovesi, and Morris Topchefsky. At least three of these names are familiar as exhibitors at the Art institute and the Palette and Chisel club.

SERMONS AND SERVICES IN CHICAGO CHURCHES TODAY

First, 124 W. Randolph-st. The Rev. John Thompson. 10:45 a. m.: "Wine for Wineless Lives."

Grace, 879 N. La Salle-st. The Rev. Gilbert H. Rowland. 11 a. m. and 5:30 p. m.

Hyde Park, 5400 Blackstone-av. The Rev. Charles A. Gage. 11 a. m.: "The Philosophy of Redemption." 7:45 p. m.: "Homesick Souls."

Lemon Avenue, 444 Lemon-av. The Rev. W. H. Tope. 10:30 a. m.: Bishop Nicholson. 7:30 p. m.: The Rev. John Thompson.

Olivet, 147 S. Keeler-av. The Rev. Frank D. Lawyer. 11 a. m.: "The Little Red Schoolhouse and the Little White Church." 7:30 p. m.: "Our Resources in Service."

Park Center, Sacramento-blvd. and Adams-st. The Rev. Willis Ray Wilson. 10:45 a. m.: "Standards of Church Membership." 7:45 p. m.: "Some Lessons from Bojer's 'The Power of a Lie.'"

St. James', 4000 Ellis-av. The Rev. W. R. Wedderspoon. 11 a. m.: "Conditions in Modern Europe." the Rev. Ernest L. Mills. 8 p. m.: "Lessons from Margaret Wilson's 'The Able McLaughlins.'"

Willard Memorial, Euclid-av. and Harvard st. The Rev. Truman B. Breese. 11 a. m.: "Missionary Work." Mrs. C. W. Poorman. 7:45 p. m.: "A Closeup View of India," the Rev. W. B. Norton.

NEW JERUSALEM.

Humboldt Park, California and La Moyne-avs. The Rev. Harry Cecil How. 11:15 a. m.: "The Ten Commandments."

Kenwood, 4000 Woodlawn-av. The Rev. Walter B. Murray. 11:15 a. m.: "The Decalogue."

Sheridan Road, 912 Sheridan-rd. The Rev. Walter B. Murray. 4 p. m.: "Consequencies."

PRESBYTERIAN.

Drexel Park, 6400 Marshfield-av. The Rev. Clinton C. Cox. 11 a. m. ["The Gray Hairs of Spiritual Life"], and 7:45 p. m.

Emerald Avenue, Euclid-av. and Marquette-rd. The Rev. Richard D. Hughes. 11 and 8 p. m.

First, 4100 Grand-blvd. The Rev. Charles B. Swaro. 10:30 a. m.: "The Call of God." 7:45 p. m.: "An International Satan."

First United, 3500 Congress-st. The Rev. Edward A. Daum. 11 a. m.: "Minute Man for God." 7:45 p. m.: Moses M. Shaw.

Fourth, 850 N. Michigan-av. The Rev. John Timothy Stone. 11 a. m. and 4 and 8 p. m.

Fullerton Avenue, Fullerton-pkwy. and Geneva-terr. The Rev. Roy H. Brown. 10:30 a. m.: "Mountain and Valley Experiences." 7:45 p. m.: "The First Word from the Cross."

Marquette Park, 6500 S. California-av. The Rev. L. W. Almy. 11:15 a. m. and 8 p. m.: "The Highway."

Rogers Park, Greenleaf and Greenview-avs. The Rev. Charles Gorman Richards. 10:45 a. m.

Roseland, 11200 State-st. The Rev. Alva West King. 10:45 a. m.: "A World Tour." 7:45 p. m.: "Partners With God."

Second, 1936 S. Michigan-av. The Rev. Josiah Sibley. 11 a. m. and 7:45 p. m.: The Rev. G. Campbell Morgan.

South, 9100 Exchange-av. The Rev. G. C. Whitesell. 11 a. m.: "The Personality of God." 8 p. m.: "How Often Shall We Forgive and Forget?"

Third, Ogden-av. and Ashland-blvd. The Rev. W. O. Carrier. 10:30 a. m.: The Rev. Harry B. Foster of Omaha, Neb. 7:45 p. m.: The Rev. A. J. McCartney.

REFORMED EPISCOPAL.

St. Paul's, 1931 W. Adams-st. The Rev. John Foster. 11 a. m.: "A Wheel Within a Wheel."

ROMAN CATHOLIC.

Holy Name cathedral, 30 E. Superior-st. Low mass at 5:15, 6 a. m. and hourly thereafter, with high mass at 11 a. m.; 7:30 p. m., vespers.

St. Mary's, Wabash-av. and 9th-st. 8, 9, 7:30, 9, 10, 11, and high mass at 12.

St. Patrick's, Adaire and Des Plaines-sts. The Rev. William J. McNamee. Masses 5:30, 6, 7, 8, 9, and 10 a. m. and 12 noon; high mass, 10:45 a. m.

St. Peter's, Clark and Polk-sts. Masses 5:30, 7, 8, and 9; high mass, 10:15 a. m. Benediction, 3 p. m.

SUNDAY EVENING CLUBS.

Chicago, Orchestra hall, 7: "My Experiences in Japan During the Earthquake," Jane Addams. 8: "The Church and the modern World." Dr. Hugh Black.

Ragers Park, 1716 Lunt-av. 8: "A Sane View of Evolution." Dr. R. L. Eaton.

UNITARIAN.

All Souls', Jackson Park community, 6956 Blackstone-av. The Rev. Fred Merrifield. 11 a. m.: "The American Constitution in a Religion of Humanity."

First, 5700 Woodlawn-av. The Rev. Reuen M. Cosgrove. 11 a. m.: "H. G. Wells and the Religion of the Future."

Third, 941 N. Mission-av. The Rev. David R. Williams. 11 a. m.: "Is Religious Superstition, Chloroform, or Common Sense?"

Unity, 656 Berry-av. The Rev. Fred V. Hawley. 11 a. m.: "The Law of Attraction."

UNIVERSALIST.

Redeemer, Robey-st. and Warren-av. The Rev. Lewis B. Fisher. 11 a. m.: "Life's Greatest Need."

MISCELLANEOUS.

Bahai assembly, 153 N. Michigan-av. 3:30 p. m.: "Lessons in Peace." Albert Vail.

Bryn Mawr, 7000 Jeffery-av. The Rev. M. R. Boynton. 11 a. m.: "The Wonderful Way."

Central, Orchestra hall. The Rev. Frederick F. Shannon. 11 a. m.

Chicago Gospel tabernacle, 625 Barry-av. The Rev. Paul Rader. 3 p. m.: "Desolate and Shall Succeed." 7 p. m.: "Double Destroyed."

Christadelphians, 811 Central building. 10:45 a. m.: C. Martindale.

Church of the Healing Christ, Blackstone hotel. The Rev. Allen B. Biddle. 11 a. m.: "That Something."

Biblical society, 416 S. Michigan-av. 11 a. m.: "Alexander Hamilton and Thomas Jefferson: The Sanctity of a Written Constitution."

First Unity Society of Practical Christianity, 156 N. State-st. 11 a. m.: "The Ten Commandments.") Nellie McCollum.

Green Reformed, 2858 Jackson-blvd. The Rev. Melvin Beck. 11 a. m.: "The Value of the Lenten Season." 7:30 p. m.: "What It Is to Walk by Faith."

Independent Religious society, Woods theater, 11 a. m.: "The Ten Commandments." Mr. Mangasarian.

Kenwood, 4000 Greenwood-av. The Rev. Albert J. McCartney. 10:45 a. m. and 4:30 p. m.

People's, 4650 Sheridan-rd. The Rev. Preston Bradley. 10:30 a. m.: "Is Religion an Opiate?"

People's Liberal, 6500 Stewart-av. The Rev. R. A. White. 10:30 a. m.: "A Short Biography of the Devil." 7:45 p. m.: Private Seat.

TRAVEL WITH THE WINSHIP—



On the Comfort Line—
Drafted by Trunk Engineers.
Each Compartment Individualized.
A door that leads to pleasant travel dreams for every traveling soul.

Exclusive Territorial Sales Representatives

John Hahn Luggage Shop
361, S So. Wabash Ave.
(at Madison St.)

OUR NEW CHICAGO SHOW ROOM

CHAS. A. STEVENS & BROS.
DAYLIGHT BASEMENT

Boyish Spring Suits

Thirty-five Jaunty Models

FIVE ARE SKETCHED

Women's Sizes $25 Misses' Sizes



The suit has come into its own again and is being received with hearty approval. Nothing can take the place of a jaunty suit. Tweeds and hairline stripe twills are the last word for the smartly dressed.

Coats are one-button and double-breasted styles, with wrap-around skirts. One long straightline model is designed especially for the larger woman.

Colors, gray, tan, black, navy and mixed tweeds.

Spring Neckpieces, $13.50

Flattering, fluffy LIKEFOX scarfs. Choose the shade that best sets off your coloring. These lovely shades offer a wide selection and add the desired note to the new spring suit. Colors: Blue, Beige, Platinum, Peach, Cocoa.

ON SALE—DAYLIGHT BASEMENT

Utility Top Coats

For Women, Misses and Juniors

Fifty New Models—Majority Are Crepe de Chine Lined

Velvetone, Hieland fleece, downy wool, Berkshire plaids, $25 *Polaire, Janet stripe and Kasha plaids.*

The sport Top Coat is sure to enjoy a tremendous vogue this season. The new plaids and stripes are decidedly effective.

Plain materials in soft or rich shades are equally attractive. The majority of these coats are crepe de Chine lined. Straightline and swagger box back models—a style for every woman.

Rust Orange Greystone
Copen Rose Tan
Lawn Green Rookie

Novelty Scarfs of Glosilk
$1.95 to $3.95

A scarf is a necessity with the new suits and a great addition to all coats.

Fancy weaves and plain weaves with monogram. All the newest soft and bright shades.

New block pattern in two or three tone scarfs. Come in a wide assortment of shades.

ON SALE—DAYLIGHT BASEMENT

Parlor Suites



The Parlor Suite shown here is typical of the hundreds of others equally beautiful on sale tomorrow. BUY FOR CASH AND SAVE MONEY.

Don't be misled. Be sure you are in the 3 floors of the Grand Rapids Furniture Co., located near Congress, at 430-432 S. Wabash Ave.

$219

3 Piece Silk Mohair Suite

Actual $350 Values

Hepplewhite period suite, upholstered in a fine quality of Silk Mohair. Exquisite two-tone effect. Full carved frame. An unusually attractive Suite at a popular price..... $219

RUGS Rug Store 427 S. Wabash Ave. RUGS

Royal Wilton Rugs
Two Sizes: 9x12 Ft. and 8.3x10.6
All the very best grades of Wool Wiltons in Persian, Chinese and Jersey effects. Regular $93 value. Special at..... $69.25

Wilton Velvet Rugs
9x12 Ft. Size
Seamless. Made of high grade all-wool carpet yarns, guaranteed fast colorings; in a selection of the latest oriental designs. A $45 value at... $28.50

The Only Grand Rapids Furniture Co. in Chicago—No Branches

Grand Rapids Furniture Co.

Near Congress Near Congress 430-432 So. WABASH AVE. Near Congress

Goods Held for Future Delivery

Open Evenings



Write for Free Book today!

It shows you how to make new home linens old—and gives this year's style to the hat you have.

Now Is the Time to Use

Colorite
STRAW HAT FINISH

EIGHTEEN BEAUTIFUL COLORS
At Drug and Department Stores

CARPENTER-MORTON CO.
BOSTON, MASS.

Use Our "Colorite" Fabric Dyes



Fur Buckle Last Word in Footgear

Talk about buckling down to business! The fair and weaker sex is certainly strong for it just now, to say nothing of buckling down to teas and luncheons and other festivities. Buckles on one's hat, buckles on one's sleeves, at one's collar and on one's belt, and buckles on one's shoes are the thing, and to her who can think of a new kind go the laurels.



The latest word in slipper buckles is to have them made from fur to match a fur coat or choker, whichever the weather man sees fit to call out. A pair of square squirrel buckels adorned dull leather colonial pumps the other day, worn beneath a voluminous squirrel cape and new, small spring bonet. The effect was fetching, and the wearer admitted she had caught the trick in Paris a wee short time ago.

Other recent buckles for slippers are monogramed—O, the feminine falling for personal initials—with the letters cut right into the center; others are of the type known as fancy, with colored enamels on gilt backgrounds reminiscent of the showy belt buckle so much in demand fifteen or more years ago, that adorned slim, manboyish waists, giving a trim, Victorian finish to a street outfit.

And then there are the always present and always right cut steel or dulled silver buckles that are the rightful heritage of the colonial. Other buckle whims come and go, but these go on forever. So it seems inevitable that the password of the footwear world will be, for some time to come, "Buckle, buckle, who has the buckle?"

They Laugh at These in Vaudeville

RIALTO.

Ward & Bohlman:

"O, I'm not anxious to be an actor. I'd rather be a movie star."

"A movie star?"

"Yes, I want to be a film star."

"O, you're bad enough, all right, but you've got to have some romance about you to be a film star."

"There's been a great deal of romance in my life. All my life so far I've been a daily help, and during the war I was a window cleaner. Now I am an orphan."

"Now you're an orphan? Well, before you can succeed as a film star you must get divorced first."

"But I can't do that. I've never been married."

"Never been married That's awful. There is no romance about you."

"But my mother doesn't live with father, if that will help me any."

"Your mother doesn't live with your father? Well, that's a little encouragement."

"And they ain't really my mother and father because they both died before I was born."

"Well, what's your name?"

"My name is Stanislaus Ichbamoliski Jr."

"Good gracious, you don't expect me to call you Stanislaus Ichbamoliski?"

"No, you won't have to call me at all."

"Won't have to call you, why?"

"Because I have an alarm clock."



Strawberry Jars Go to the Garden

Although a strawberry jar sounds indigenous to a pantry or jam closet, its real habitat is a garden. Just lead a true garden lover past one of these novelties, and observe his reactions. After casting a longing eye in its direction and wrinkling his nose, he will probably set about figuring how he can obtain one, and where it will show to the best advantage.



They are big earthenware jars, about eighteen inches in height, and gracefully rounded. Each has six or eight little curved ears protruding from, and still a part of the surface, in which the strawberry plants are put, as well as in the generous mouth of the jar itself. Thus the plants are nourished by the same earth and waterings, and yet each has its own diminutive plot in which to grow.

Some of the jars are left the natural earthen color. Others are stained to match the predominating garden note.

EDUCATIONAL

First For Languages

French, Spanish, German, Italian, English and all other modern languages taught by the Berlitz Conversational Method.

This famous method makes progress rapid, study a pleasure and cost very low. Experienced native teachers. Classes of limited membership assure success to every student.

Day and Evening Classes. Private instruction if desired. Reasonable tuition.

Ask for Free Trial Lesson

BERLITZ SCHOOL OF LANGUAGES
EST. 1878 336 BRANCHES
Auditorium, 36 E. Congress St. Har. 0427

COMPTOMETER OPERATORS ARE IN Demand. Call, write or phone [State 8923] for particulars of our short course of five weeks' training. FELT & TARRANT MFG. COMPANY, 29 South La Salle Street

EDUCATIONAL

MEMORY
Course of 9 Lessons

An evening class of nine lessons, one each week. Your memory is trained to tag, register and file away every name, fact, figure and face of interest to you in such a way that you can recall it immediately. Come to the free demonstration, Thursday evening, March 6, at 7:55 p. m. Call, write or phone Central 6787 for descriptive folder 7-D.
Y. M. C. A. SCHOOL OF COMMERCE
19 S. La Salle St., Chicago

EARN $35 TO $125 A WEEK
LEARN PHOTOGRAPHY



Motion picture. Commercial. Portraiture—3 to 6 months' course; practical instruction; day or evening
Ask for Catalog "G"
NEW YORK INSTITUTE OF PHOTOGRAPHY
630 S. Wabash Ave., Chicago

ST. GEORGE SCHOOL
FOR GIRLS AND SMALL CHILDREN
Day and boarding. All day kindergarten. Grammar grades; domestic science; French and expression. Solves the mother's problem. 4546 Drexel Blvd. Phone Atlantic 2746. Camp in Wisconsin June 25th-Sept. 1st.

PHYSICAL EDUCATION
Accredited. Co-educational. Two Year Normal Course and B. P. E. Course. Summer course June 23-Aug. 2. Camp for Women. American College of Physical Education, Dept. T, 1919 Diversey Parkway, Chicago.

Advertise in The Tribune

EDUCATIONAL EDUCATIONAL

16,000,000 AUTOS Calling For Help!



HELP! HELP!

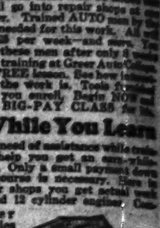
MEN WANTED for jobs paying $50 to $125 per week!

There are now sixteen millions AUTOS in the U. S. Four million more will be added this year. All will go into repair shops at one time or another. Trained AUTO men by the hundreds are needed for this work. All will earn $50 to $125 per week—and more. You can be one of these men after only a few weeks of interesting training at Greer Auto College. Start with a FREE lesson. See how interesting and easy the work is. Train for it FREE when you enroll. Refer YOU will get into the BIG-PAY CLASS for life.

—Learn how one of these jobs can be yours - - -
Automobile Repairmen —$1250 to $3500 per year.
Head Automotive Mechanic —$1500 to $3000 per year.
Automobile Salesmen —Up to $20,000 per year.
Garage Owners —$2000 to $5,000 per year.
Garage Managers —$1500 to $3500 per year.
Storage Battery Men —$1500 to $3000 per year.
Electrical Experts —$1750 to $3500 per year.
Truck and Tractor Men —$6.00 to $10.00 per day.
Tire Experts —$1200 to $3000 per year.
Chauffeurs —$900 to $1800 per year.
Repairmen —$1200 to $2500 per year.

Earn While You Learn

If you are in need of assistance while taking we will help you get an earn-while-you-learn job. Only a small payment down on selected course is necessary. Here is the big Greer shops you get actual work on 4, 6, 8 and 12 cylinder engines. Complete Greer Course includes Machine Shop Practice—Shop Management—Selling—Truck, Tractor and Automobile Repairing—Lighting—Starting—Vulcanizing—Storage Batteries—Driving—everything required to make you an all-around automobile expert.



DAY AND EVENING CLASSES
Outside work need not interfere with instruction in the big Greer shops. You will find our training hours suited to your convenience. Call on us. Or—
MAIL THIS COUPON for BIG FREE BOOK, How to Succeed in the Automobile and Tractor Business. We will also send Special Tuition offer and complete information about John

GREER COLLEGE of Automotive Engineering
2023 S. Wabash Ave., Chicago, Ill. Phone Calumet 4000

LEARN ELECTRICITY
Be an Electrical Expert
Earn $60 to $200 a Week

The whole world of electricity is open to the Coyne trained electrical expert. Let ordinary electricians hold down the small jobs. You can become an expert in 3½ months and make big money. There are not enough trained men to go around. Seize this opportunity to get a complete electrical training in the World's Greatest Electrical School.

Great Shops of Coyne
Only 3½ Months

No books or useless theory—you work with your hands on a mammoth outlay of electrical apparatus (the same as you will find in the field). Any time, day or evening. Age or lack of schooling is no drawback. Thousands of successful graduates prove the value of our "learn by doing" method.

Come In, Phone or Write!

Visit the school today or any Monday, Wednesday or Friday night, or phone or write for big catalog. Get started now—in a few months you will be ready to step into a big paying job. We have a special offer if you act now.

Coyne Electrical School
1310 W. Harrison St., Chicago—Phone Monroe 6760



We Teach COMMERCIAL ART
The largest Commercial Art organization in the world teaches you a practical course based upon twenty-two years' success. Get facts before you enroll in any school. Send four cents in stamps for special book telling of the success of our students. Address Dept. Four.
Michigan Ave. at 20th St., Chicago
MEYER BOTH COMPANY

Enter Classes Monday
Shorthand (Gregg & Munson system taught)
Typewriting, Comptometer
Business English, Cost Accounting
Bookkeeping, Secretarial Courses
Salesmanship, Forceful Speech
Day and Evening Sessions. For catalog, call, write or telephone (Randolph 1575)
BRYANT & STRATTON BUSINESS COLLEGE
116 So. Michigan Ave., Chicago

CHIROPODY
The rapidly growing, dignified, highly profitable profession for men and women. Day and evening classes leading to degree, Doctor of Surgical Chiropody. Excellent faculty of leading Chiropodists and physicians. Thoroughly equipped, modern laboratory. LARGEST FOOT CLINIC IN AMERICA. School occupies entire 4-story building. 10th successful year. Write for catalog.
ILLINOIS COLLEGE OF CHIROPODY
Dept. 50 1327 North Clark Street Calumet

Wetomachek
Camp for GIRLS



Junior and Senior Camps for girls aged 9 to 22. Handicrafts and all sports, including horseback riding. 3,000 feet frontage on Fowers Lake, Wisconsin. Excellent equipment. Perfect sanitation. No tents. Elevated. A strong force of trained counselors. References required. Write for free Book of 60 Views. Address Mrs. V. H. Kendall, Chicago Normal School of Physical Education, Dept. T., 5026 Greenwood Ave., Chicago, Ill.

CHICAGO PREP.
NIGHT SCHOOL INSTITUTE DAY SCHOOL
Full H. S. course—18 Cr.—in 1½ Yrs. For Backward, Normal and Worried Pupils. Entering Quarter, Mon. 1/6, 1922. Limited Enrollment.
NATIONAL KINDERGARTEN and ELEMENTARY COLLEGE
For catalog and book of views address Dept. 50, 2944 Michigan Blvd., Calumet 1121.
Moser Shorthand College
Enrolls Only High School Graduates
338 S. Michigan Ave. Hamil. 4347

(2114)

The circle of business can never be complete unless the filing is done scientifically. That's why we train women in Executive Filing, which is highly paid. Read Finding a Profession Instead of a Job. It will open money-possibilities for you. Write or phone Mr. H. B. Norton.
ILLINOIS SCHOOL OF FILING
214 W. Monroe St., Dearborn 4484
OWNED AND MANAGED BY LIBRARY BUREAU

Learn to Earn
Increase your earning power, double your chances for business and social advancement by learning Rapid Shorthand, Touch Typewriting, Bookkeeping, Billing and Comptometer at a Metropolitan School of Commercial Secretarial Courses. Position for graduates. Call our nearest school.
Metropolitan Business Colleges
18 Schools in Chicago and Suburbs
Loop School—27 S. Wabash Ave.
Phone Randolph 1000

BOYD SHORTHAND
90% of students graduate.
in to ch th is into inch ate
Signs for syllables. Write "ish," "tch," "th" in "is," "into" for words. 112 syllables form 90% of words. A short rule governs them.
GRADUATE IN THIRTY DAYS
BOYD FREES—Rules of Board Books. Day and evening classes, 9th floor. Phone Central 4357. Catalog on request. 64 Randolph St., Chicago, Ill.

FILING
GET PRACTICAL TRAINING AT THE CHICAGO SCHOOL of FILING & INDEXING
(The Globe Wernicke Co.)
179 W. Monroe St. Phone Main
Trained File Clerks are well paid

JAZZ PIANO PLAYING IN 20 LESSONS
Quickest and Easiest Method Ever Devised. Any Piano and Phonograph Instruction Records. Write for Free Booklet.
CHRISTENSEN SCHOOLS OF POPULAR MUSIC
Piano, Saxophone, Banjo and all instruments. Harrison 8660; 3362 S. State St.; also 3161 N. Clark St.; 4238 Cottage Grove Ave.; 3317 Milwaukee Ave.; Lakeview 6861; 2462 Milwaukee Ave.

FLUENT SPEECH
We teach you to Talk Effectively. Confidence. Three classes begin next week. Now organizing Boswell Oratory, Dramatic Art. 2624 S. Wabash Ave. Phone Wabash 7800

COMMERCIAL ART SCHOOL
Offers Professional Art School in Addition to Regular Courses. Enrollment Now Progressing. Dept. 700, 118 So. Michigan Ave.

THE VOGUE
CONGRESS HOTEL
512 MICHIGAN BOULEVARD, SOUTH

Announces the return of Mrs. Blum from Paris

Models from the better French couturiers and also a collection of originations from our own studios are now awaiting your selection

Tailleurs • Gowns • Hats
Lingerie • Accessories
Exquisite Perfumes

BLUM'S Inc. Operate *Only* Blum's and The Vogue

Mothers-to-Be

Don't stay indoors—take *outdoor* exercise—your health—your baby's health demands it—Lane Bryant Maternity Apparel CONCEALS condition—thus enabling you to enjoy social activities without discomfort or embarrassment.

Maternity



Balcony.

Spring Dresses

$35

Dress illustrated. *Conceals Condition.* A youthful, stylish and practical Spring Dress of extra fine quality. Canton Crepe. Beautiful tie sash and side panels of self material. May be had in navy or tan. Special at 35.00.

$35

Other Spring Dresses, 19.85 Up



Lane Bryant Maternity CORSETS
Abdominal Supports and Binders
3.50 Up

LAYETTES
Baby's First Clothes Everything Needed
9.95 up

Maternity-Infant Circular on request

Lane Bryant
101 N. Wabash Ave. at Wash.
Lane Bryant—Balcony

Tina Sale
Chicago's fines
FURS
Only 80 remaining Wi
Fur Coats, Capes and
quettes—so we're going
close them out tomor
actually below the orig
cost of raw furs — sal
starts 9 A. M. tomorrow.

Miller & Co
Michigan Ave. at Randolph



Values $600 go a
$195
Values $500 go a
$59

WOMEN'S CLUB PAGE

[Continued from page two.]

There will be a meeting of the Chicago Woman's Musical club on Thursday at 2 o'clock in Recital hall.

The S. E. E. Woman's club will meet tomorrow afternoon at Roosevelt hall, Auditorium building. In addition to reports of activities in the old people's home, a program of music and readings will be given.

The members of the Delthe club of the University of Chicago will entertain their mothers at a luncheon at the Quadrangle club, Fine Arts building, on Saturday. Gladys Hall-Bischoff, president of the alumnae chapter which is sponsoring the affair, will give a group of songs as a part of the afternoon's entertainment.

SOUTH SIDE CLUBS

At the Ridge Woman's club on Wednesday Gurneth Wells will lecture on "My Six Years in the Jungles of Malay."

Book day will be observed by the education department of the Englewood Woman's club tomorrow morning. A fashion show will be given at the afternoon meeting. There will be special music.

Mrs. Mildred B. Werden will preside at the art study class meeting of the Arché club on Friday morning. An exhibition of art objects belonging to members will be held, and there will be several speakers. A business meeting will feature the afternoon session.

Tuesday will be the annual domestic science day at the Hamilton Park Woman's club. Demonstrations in cooking and a talk on the etiquette and appointments for luncheons will feature the program. In the afternoon a lecture and demonstration on home furnishings will be given by Lionel Robertson. The club also is sponsoring a children's recital for the community on Thursday evening at 8:15 o'clock.

The annual dinner of the Sarah Robert Stevenson Memorial Lodging House association will be held on Friday evening at 6:30 o'clock at the Union League club. Among the speakers will be Senator William B. McKinley, Henry Horner, Miss Mary E. Mowbrell, Judge Daniel P. Trude, Judge Victor F. Arnold, Miss Nora Edmonds, and Dr. Arthur J. Todd.

Mrs. C. Fraser of 4917 Washington Park court will be hostess for the senior auxiliary of the maternity and children's department of the Post-Graduate hospital on Friday.

The monthly meeting of the Windsor Park Woman's club will be held on Tuesday afternoon, when a special program will be given.

Mrs. Worth Hiney of 6100 Kenwood avenue will give a luncheon on Tuesday for members of the Chicago Literary score.



MISS MARION BROWN.
[Mabel Sykes Photo.]
Miss Marion Brown was elected president of the Theta Lambda Xi sorority at the annual dinner held this week at the Windermere hotel.

The Sixth Ward League of Women Voters will meet on Thursday at 12:15 o'clock for a luncheon at the Woodlawn Masonic temple, followed by Mrs. Walter F. Dodd's address, "Our State Executive Government." After the business meeting there will be a two part program. The first part will be on child welfare, in charge of Mrs. T. F. Rawlins. The second part will be an address by Harold Gosnell on "Why Chicago People Do Not Vote."

The next regular meeting of the Isaiah Woman's club will take place on Wednesday at 2 o'clock at the Isaiah community house, 5035 Greenwood avenue. "A Short Story Hour for Grownups," by Mrs. Sidney J. Rauh of Cincinnati, O., and a musical program will be given.

Mrs. H. G. Blossat will read a paper on one act plays at the meeting tomorrow morning of the art and literature department of the Bryn Mawr Woman's club. The monthly business meeting will be held in the afternoon.

Mrs. Edward H. Jones of 2004 West 101st place will be hostess tomorrow for a meeting of the De Walt Mechlin chapter, D. A. R.

A meeting of the board of the Chrysolite club will be held on Tuesday at 10 o'clock, followed by a meeting of the club at 10:30. A book review will be given by Mrs. F. Voorhies and Mrs. A. S. Corken.

Mrs. Grant Beebe of 7211 Ridgeland avenue will be hostess on Thursday afternoon for the education department of the Second district, I. F. W. C.

Following the club luncheon and business meeting of the Chicago Lawn Woman's club on Tuesday, Eugene S. Taylor will speak on "Chicago Today and Tomorrow."

Mrs. Frank Winnans of 5102 Hyde Park boulevard will be hostess tomorrow afternoon for the Kenwood Social Service club.

There will be a meeting of the Martha Washington club on Friday at 1:30 o'clock at the residence of Mrs. John Barrowdale, 7236 Crandon avenue. The board of directors will meet tomorrow at 10:30 o'clock.

Capt. Wesley Westbrook will speak on "The New Jail" on Thursday afternoon before the South Side Catholic Woman's club. Miss Helen Montegriffo also will talk, having for her subject "How the Club Woman Can Make Her Ballot Effective."

A card party will be given this evening at the Rainbo Gardens by the south side woman's club of the M. N. J. O. H. Mrs. George Dreifus is chairman of arrangements.

Monthly reports and nominations will occupy the morning session of the Woodlawn Woman's club on Tuesday. Mrs. May Wood Simons will speak in the afternoon.

Musical comedies, the modern play, and the movies will be the subjects of a lecture to be given on Wednesday evening by Mrs. Beatrice Forbes Robertson Hale at the community house, 53d street and Michigan avenue. The Sisterhood of B'nai Sholom Temple Israel will be hostesses. The sisterhood's birthday party will be held on Tuesday at 12:30 o'clock, when a program will be given following a luncheon.

There will be a directors' meeting of the Washington Park Woman's club tomorrow, followed by luncheon, nomination caucus, and a social hour.

Discussion of visual education, picturization of the novel, a lecture on censorship, and the parliamentary law class will feature the morning meeting of the Woodlawn Study club tomorrow. Mrs. W. F. Durnall will be in charge. At the afternoon meeting, in charge of Mrs. E. A. Eulass, Mrs. Chas B. Colt will speak, and there will be music.

NORTH SIDE CLUBS

The Rogers Park Woman's club will have its annual view day at the Art Institute tomorrow, beginning at 10 o'clock. A guest artist luncheon will be held at the institute at 12 o'clock.

A general club day program will be held at the North End club tomorrow. The building committee will have a luncheon and food sale at 12 o'clock and Judge William N. Gemmill will speak.

At the Lake View Woman's club on Tuesday the civics and economics department will present the program. At 11:30 Mrs. E. W. Snodgrass will speak on "Immigration." At noon Mrs. B. Frank Brown will talk of "Women in Industry." At 2:30 Carveth Wells will tell of "My Six Years in the Jungle of Malay."

"English Plays of Today" will be the subject discussed at the Edgewater Drama Study club on Friday at the residence of Mrs. B. T. Wright, 7730 Eastlake terrace.

Mrs. Clara Ingram Judson will speak at the meeting of the Temple Emmanuel sisterhood on Tuesday afternoon.

There will be a meeting of the Lake View Thimble club on Wednesday morning at 10:30 o'clock.

Mrs. George W. Plummer will address the Irving Park Woman's club on "A Mess of Pottage" tomorrow afternoon at 4219 Irving Park boulevard.

A directors' meeting of the Edgemere Woman's club will be held on Tuesday morning at 10:30 o'clock. Following luncheon and the parliamentary law class, the drama department will present the program.

Joseph Rushkewicz of the city council committee on the high cost of living and high rents will be the speaker at the Woman's Aid and Loan society of Irving Park on Wednesday afternoon.

The classes in parliamentary law and citizenship of the Brownson circle will meet tomorrow and will be followed by an interpretation of Massenet's "Le Jongleur de Notre Dame" and a reading by Miss Mary Synon. Nomination of officers will be held.

Miss Jean Mowat will give a fashion lecture, "Eve Up to Date," before the woman's club of the Fourth Presbyterian church on Tuesday evening at 8:15 o'clock. Students of dress design of the Chicago Academy of Fine Arts will promenade in costumes designed and made by themselves to demonstrate the psychology of line and color.

A meeting of the traveler class of the Ravenswood Woman's club will be held tomorrow afternoon at the residence of Mrs. Clark A. Buswell, 4455 North Ashland avenue.

Mrs. J. B. Loose of 4538 North Mozart street will give the use of her house for a card party, program, and dance to be given on Saturday evening for the benefit of the philanthropy fund of the North Shore league.

WEST SIDE CLUBS

The Hull House Woman's club will hold a memorial meeting on Wednesday at 2 o'clock at Bowen hall, in commemoration of the late Mrs. Laura Dainty Pelham.

Reciprocity day will be observed at the West End Woman's club on Friday. Officers and chairmen of the Sixth district and members of the Shakespeare club of Chicago Heights will be guests.

The regular meeting of the Austin Woman's club will be held tomorrow afternoon, when routine business will be disposed of.

An open meeting of the John Hay School Mothers' club will be held tomorrow evening at 8 o'clock. An art exhibit and radio program will be features of the evening.

The west side W. C. T. U. will meet on Friday afternoon at the residence of Mrs. E. M. Thompson, 129 South Honoré street.

The annual informal dance of the Young Women's Hebrew association will be held on Saturday evening at the Hotel La Salle. Miss Anna Glickman is chairman of arrangements.

A meeting of the board of directors of the Wicker Park Woman's club will be held on Tuesday morning at 11 o'clock. A program of Negro Spirituals will feature the afternoon meeting.

SUBURBAN CLUBS

A meeting of the social economic department of the Chicago Heights Woman's club will be held on Wednesday, when J. F. Kolb will speak on "Part Time Continuation Schools." The art and literature department will meet on Thursday afternoon.

A general meeting of the Woman's club of Hinsdale will be held on Tuesday afternoon, when the education department will present George O'Dell of New York. His subject will be "The Ethical Message to America."

The general meeting of the La Grange Woman's club will be held on Tuesday afternoon, when a musical program will be given.

A meeting of the board of managers of the Maywood Twentieth Century club will be held on Tuesday morning at 10 o'clock. At 10:30 there will be a business meeting, with election of officers and delegates to the I. F. W. C. Luncheon will be followed by a program, and Mrs. Theron Colton will speak.

AUDITORIUM
426 South Michigan Avenue
Near Congress St. Auditorium Hotel



NEW SPRING SPORTS COATS
Specially Priced
$39

Priced far lower than you'd ordinarily expect to pay—the season's smartest materials and styles are embodied in this group. Lovely coats for Spring that are warm enough for immediate wear. You may select from such fine materials as Camel's Hair, Desire, Mixtures, Plaids and Imported Novelty Fabrics. In tan, gray, brick dust, green and mixtures—all the fashionable new trimmings.

Selling Out Winter Coats

Values to $150, Now
Your choice of self-trimmed or richly fur trimmed models. Wonderful values at less than cost of materials.
$39

Values to $195, Now
The finest materials trimmed with collars and cuffs of the most expensive furs. Now reduced to
$49

Weber's
Van Buren & Clark St's

Our New Store
We will occupy the entire corner of Wabash and Adams Street—even now preliminary work has been started and we hope to be in our new home within a very few short weeks.
This store will incorporate the very newest ideas in furniture display space, will be equipped with modern conveniences, and will no doubt be the showhouse of Chicago—certainly it will be a store you will be proud to visit.
WEBER'S



7 Piece Renaissance Suite
$79
Only because we are determined to close out our entire stock of furniture are you able to buy this suite at such a low price. 45x60 inch oblong table with five side chairs and one arm chair to match. Combination gum and walnut construction. Tapestry upholstering.



3 Piece Suite
$97
A value without an equal in Chicago—each piece generously proportioned with Marshall Spring loose seat cushions, and spring edge. The suite is upholstered in the fine grade of velour in blue or taupe.

Store Open Monday, Thursday and Saturday Evenings

Removal Sale
Gigantic Savings

Every piece of furniture we have in our store must be sold before moving day—we positively will not carry a piece of our present stock into our new stores—regardless of the loss incurred, the order is to clean the floors and the public reaps the benefit. As you look over this assortment of sensational bargains just remember that satisfaction is always guaranteed—the values offered cannot be compared with anything in Chicago, and if you like, credit terms can be arranged.

Period design, 5 ply top Walnut Table—45x60 inches $38.75
66 inch Walnut Buffet—period design; $89 value, at..... $49.85
Dining Chairs in all finishes; sets of 2, 3, 4, 5 and 6; $15 value; each..... $4.39
Genuine Walnut Table, 5 ply top, 42x54 inches; $54.85 value..... $34.85
Drop Head Sewing Machines of various makes; $65 values..... $24.95
Enameled Wood Crib, 2.6x4.6; in ivory or walnut; $20 value, at.... $10.95
48 inch solid mahogany Dresser, full dust proof; $118 value..... $69.85
Period Dresser in walnut finish; $39.75 value, at..... $22.65
Brass Beds, assorted designs with 2½ and 3 inch posts; $69.75 value $29.50
Vernis Martin full sized Steel Beds, 2 inch posts; $15 values, at..... $6.95



DaBed $54.85

Fiber Reed Furniture
BEAUTIFUL DAY BED, loose seat cushions, opens to full sized bed, tapestry upholstered $54.85
THREE-PIECE SUITE, chair, sofa and rocker, cretonne upholstered, loose seat cushions..... $54.85
BREAKFAST SUITE, combination wood and fiber reed; 4 chairs, table and the new radio cart, complete.... $69.75
FIBER-REED FERNERIES, all colors, $5.65

9x12 Size Royal Wilton Rugs
$34.85
Choice of Oriental and Chinese designs. All have linen fringed ends. $110 values.

9x12 Size Axminster Rugs
$34.85
We lead all of Chicago in rug values, and simply because we are getting ready to move into our new store

Bridge or Floor LAMPS
$7.95
A wide variety of artistic bases—novel and beautifully designed shades. $20 values.

Two Tone Effects Walnut Finish End Tables
$3.89
Closing out odd lots at less than cost. Come early for yours.

Pierson Velour Davenport $54
Full sized, with Marshall Spring loose seat cushions. Values to $135.

Genuine Mohair Davenport $89
Full sized—genuine Marshall Spring construction. Values to $250.

26 Odd Vanity Tables in period designs and all finishes. Values to $89, at..... $29.95
42 Odd Chifforettes, period styles—some solid walnut or mahogany. Values to $118, $39.15
Bow end period design Wood Beds—some solid walnut and mahogany. Values to $69 $29.95
Full sized genuine Walnut Chifforobe—a regular $79.50 value—to close out..... $39.75
White Enamel Porcelain Top Kitchen Tables to close out at less than actual cost $4.95



4-Piece Walnut Suite
An exquisitely designed suite, built of two-tone walnut, dust proof construction, mahogany drawer bottoms. Each piece as illustrated. Four pieces. A regular $450 value at
$179.85



2 Piece Mohair Tuxedo Suite
Take advantage of the fact that we are moving and buy your furniture at less than cost. This suite has the Marshall Spring Loose Seat Cushion, spring back and spring edge. Artistic solid mahogany base.
$183.65

Weber's
Van Buren & Clark St's

See pages 9 and 10, part 5, for other important Sales of Progress news.

At Mandel Brothers MONDAY TUESDAY WEDNESDAY The Sales of Progress

An event in which every seasonable need may be fulfilled at prices which represent a substantial saving

The Stylish Stoutwear Shop features:

Skirt blouses at 14.75

Of rich silk lace, with round neckline and deep flounces. Charming costumes when worn over slips.

Lustrous metal satin slips, 10.75

In brilliant shades, to wear under lace gowns or skirt blouses. *Stylish Stoutwear Shop, third floor.*

Silk costume slips, 6.95

Of soft silk charmeuse, liberally cut; with hip hem; faggoting; black and colors.



1,800 dimity overblouses and "tuck-ins"

—new hand made models and novelties

Sizes for women

1.95

Clever models daintily and variously fashioned of fresh crisp dimity. Mah Jongg embroideries, hand-drawn work, hand embroidery, and fancy stitchings in contrasting colors form much of the effective adornment.



Sizes for misses

1.95

Pique collars and cuffs or collars in Lucille and club styles make the blouses especially appropriate for wear with new boyish tailleurs. Many are finished with Irish picot edgings and novelty braids. *Third floor.*

400 knitted dresses

One-piece frocks **10.75** Two-piece dresses

Jaunty sports frocks of soft woolen yarns, in regular and novelty weaves. Fiber silk plaid designs and bindings in delightful combination of harmonizing colors adorn the garments; many have sashes or ties as well. Sizes for women and misses.

A great variety of springtime shades offers a splendid choice. Very specially priced. *Knitwear Shop, third floor.*



Crepe de chine slips

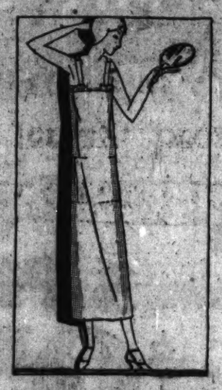
—real filet lace tops
—self hip hems

Costume slips of heavy silk crepe de chine, with shoulder straps of self material, are offered at an exceptionally low price for the Sales of Progress.

In white and pastel tints

7.95

Just the right amount of fullness is given by gathers over the hips, and hip hems of self material prevent transparency under sheer summer frocks. Filet lace, in rose pattern, forms effective ornamentation. *Third floor.*



Practical dejeuner coats

of rich two-tone satin in pleasing shades

Attractive breakfast coats of superior quality satin in a variety of soft two-tone effects. They are Sales of Progress values extraordinary.



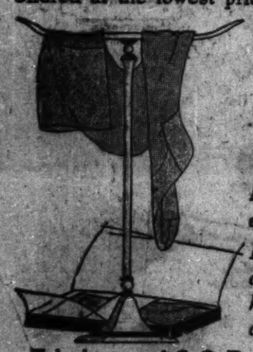
Women's sizes
Misses' sizes

8.95

Becoming necklines, and exquisite clusters of wee silk flowers are features which give added value to these coats. Accordion plaited ruffles trim the edges, pockets and cuffs of each model. *Third floor.*

5,000 pairs full-fashioned fine chiffon hose

Sheer 42-gauge pure dye silk chiffon hose are offered at the lowest price we have ever quoted.



Every pair perfect

at **1.65**

Lisle tops, silk feet

Available in the popular spring shades, including:

Dawn, peach, flesh, nude, apricot, gunmetal, blush, hazelnut, oriental, beige, airedale, and black.

Telephone and C. O. D. orders carefully filled. *First floor, State, and Fifth floor.*

Hand made Irish pattern laces at 68c and 88c yard

Beautiful and unusual patterns in lace edges and insertions for lingerie, frocks, vests, et cetera. Popular widths up to 2 inches.

1,000 yards hand made filet laces at 74c yard

Exquisite patterns on hand-tied net, of excellent quality. Widths to 2½ inches are included, at remarkable savings.

5,000 yards filet lace edging 10 yards for 1.25

These lace edges are suitable for trimming table linen, towels, lingerie and the like. *First floor, State.*

2,000 new wash suits

Smart new middy, Oliver Twist, fancy models and regulation styles.

Sales of Progress special **1.78** Sizes 2 to 8 years

Of sateen lonsdale, jean, twill and other fabrics, in copenhagen, navy, cadet, haze, white, rose, buff, corn, black and varied combinations. *Second floor.*



1,800 petticoats, bloomers, costume slips

of glos jersey, broadsilk, radius tub silk

Women's and misses' sizes **2.95** Street and sports shades

Petticoats are of glos jersey or broadsilk, cut in modish straightline effect, with non-bunching fronts and trimmed with hemstitching and ruffles of deep fine plaiting.



Bloomers are of soft tricot jersey. They are knee length, and are cut on comfortable lines with extra heavy reinforcement. At this remarkably low price they offer unusual savings.

Costume Slips of radius tub silk, have shoulder straps of self material, and, when worn under the new straight frocks, prove most satisfactory. These slips wear well *Third floor.*

15,000 yards of printed silks

All 40 inches wide, **2.45** and **2.95** A saving of one-fourth

All-silk printed canton crepes, all-silk printed crepe de chine, silk and wool printed crepes.

In an exceptionally wide assortment of patterns on white, black and colored grounds, two-tone, tricolored and multicolored.

Printed silks have manifold uses—and tropical resorts sponsor their vogue for every dress requirement.

5,000 yards canton crepe all-silk, 40-inch, at 2.45

Fashion favored for every day in the year; available in black, street and afternoon colors. A Sales of Progress value par-excellence.

All-silk satin crepe, 38 inches wide, at 2.65

Satin crepe of a quality not to be duplicated at the price; rich satin face; firmly woven crepe back. Black, brown, navy, gray, orchid, pink and white.

Black, all-silk Satin "Mellow" 40-inch, at 2.95

Exquisite, soft, lustrous satin, especially adapted to style and service. 1,500 yards featured in the Sales of Progress.

Homespun sports silks 36-inch width, 1.78

Eight fashionable two-tone color effects in a sturdy homespun, tweed-like weave. Priced especially low for Sales of Progress.

1,200 yards all-silk natural color pongee, 36-inch, 78c

A Sales of Progress feature. A fine, firm, closely woven fabric, specially purchased and specially priced. *Telephone State 1500, locals 44 or 79.* *Phone orders promptly filled while quantity lasts.* *Second floor.*

Especially gathered for this important event

A new collection of high grade dress goods and suitings

at a Sales of Progress feature price

54-inch width **2.85** One-fourth saving

A broad choice of the most fashionable weaves in a wide color range. Specially featuring poiret twills in the leading shades and black.

54-inch all-wool jersey, 1.95 yd.

Closely knitted jersey, a fabric popular for spring; in newest sport and street shades.

54-inch satin twills, 4.65

A new spring fabric; satin finished, soft, closely twilled; in rosewood, henna, tan, cedar, castor, Louvain green, beaver, navy, midnight blue and black. *Second floor*

Poujol preparations

Delightful toiletries, made in France and sold exclusively in the United States by Mandel Brothers.

Poujol's perfumes, 1.68 ounce

Dainty elusive odors such as Chypre, Narcisse, Ambre Noir, Charme, Oriental, Origan d'Or, Jolie Fleurs, Rose, Violette and Muguet.

Poujol's toilet water, 1.85

Lasting odors such as Jasmin, Honeysuckle, Ambre Noir, Charme, Origan d'Or and Jole Fleurs.

Poujol's Jasmin face powder, 88c

Blanche, naturelle and rachel.

Poujol's new rouge compact, 68c

In colors to suit any complexion: begonia, poppy red, raspberry, zinnia, medium or light shades, in a convenient-sized gilt box. *First floor.*

Poujol's new double compact, 1.10

Little tots' frocks 1.95

(2 to 6 years)

2.95

10 styles in voile

Some sleeveless models, many adorned with hand stitching; others with smocking. Pretty colors and white. 2.95.

Baby will be so proud in one of these trim little voile frocks. Some have perky rosettes or hand stitching. 1.95. *Third floor.*



PART 9

Chicago Sunday Tribune.

THE WORLD'S GREATEST NEWSPAPER

WANT ADS

MARCH 2, 1924.

DEATH NOTICES
Will Be Found on
Page 10, Part 1.

For Other Classified Ads
See Page 14, Part 2.

INDEX TO CLASSIFIED ADVERTISEMENTS.

Page.
Art and Antiques 13
Auction Sales 7
Automobiles 24, 25
Boats and Supplies 26
Books 26
Business Chances 26
Business Opportunities 26
Business Property 26
Cemetery Lots 26
Coal and Wood 26
Dancing 26
Dancing Classes 26
Dancing Schools 26
Dancing Teachers 26
Dentists 7
Dressmaking 7
Educational 26
Electrical 26
Employment Agencies 7
Employment Wanted 7
Entertainments 7
Exchange 7
Financial 7
Flats, Furnished 7
Flats, Unfurnished 7
Flats and Apartments Wanted 7
Flats, Suburban 7
Flats, Suburban, Furnished 7
Flats, Suburban, Unfurnished 7
Food Products 7
Furnished Rooms 7
Furniture 7
Furniture Repairing 7
Furniture Wanted 7
Garages 7
Hair Goods 7
Hats, Caps, etc. 13
Help Wanted ..... Part 2, 14
Horses, Cattle, etc. 26
Household Goods 26
Instruction ..... Part 2, 14
Jewelry 13
Lodges and Societies 26
Lost and Found 7
Machinery 26
Manufacturers 26
Medical 7
Miscellaneous 26
Miscellaneous Wanted 26
Money to Loan 7
Monuments 26
Motorcycles 26
Musical Instruments 7
Musical Lessons 7
Office Furniture 26
Office Space 7
Office Specialties 7
Painting and Decorating 7
Patents and Attorneys 22
Personal 7
Pets 26
Photographic 7
Plumbing, Heating, Fixtures 13
Poultry, etc. 26
Printing, Binding 13
Printing and Supplies 13
Professional 14-15-16
Property 16-17-18
Publications 26
Real Estate 19, 20, 21
Real Estate Wanted 22
Real Estate Loans 22
Real Estate Miscellaneous 22
Rooms and Board 7
Rooms and Board Wanted 7
Rooms, Furnished 7
Rooms, Unfurnished 7
Rooms and Flats Wanted 7
Safes 26
Salesmen and Agents 26
Salesmen Wanted 26
Schools 26
Seeds, Plants, Nursery Stock 26
Shares 22
Shares Wanted 22
Situations Wanted 7
Stamps and Coins 26
Stocks and Bonds ..... Part 2, 14
Stocks and Bonds Wanted 22
Store and Office Fixtures 13
Stores and Offices 7
Stores and Offices Wanted 7
Storage 7
Summer Resorts 26
Tailoring 7
Theatrical 26
Toilet Goods, Beauty Parlors 7
Trade Schools 26
Trailers 26
Trucks and Trucking 26
Typewriters and Supplies 26
Vacuum Cleaners and Cleaning 7
Wanted to Lease 22
Wanted to Rent 7
Wearing Apparel 13
Wearing Apparel Wanted 13
Wholesale Merchandise 26

PARCEL POST AND EXPRESS.

FRESH ROASTED COFFEE.

I want you to drink my delicious golden brown coffee. Give yourself a real coffee treat. You never tasted such a wonderful blend. It's fresh and dry roasted and all the aroma the same day they are roasted. Send me $1.00 and I will ship you prepaid a generous sample. Coffee by prepaid parcel post. I guarantee satisfaction or if my coffee is not better than that you now buy from your store for 40 to 50 cents a pound in your local store and does not give you entire satisfaction, send it back to me and I will return your money immediately and your remittance right now. Tell me just how you want it ground and I will do the rest.

FRED MITCHELL, PROP.
AMERICAN ACE COFFEE CO.
1210 E. 43RD ST., CHICAGO, ILL.

IS YOUR HEALTH WORTH $10?

Most people are due to a deficiency of certain chemical elements in the body. This has been proven that BioFood contains in correct proportion the elements necessary to overcome this condition.

Without BioFood for thirty days will be sent by parcel post for $10.

BIOFOOD CORP.,
5462 Ravenswood-av., Chicago, Ill.

PURE WHITE CLOVER HONEY.
5 lbs. $1.25; 10 lbs. $2.25; 60 lbs. $10.50; 120 lbs. $20.00, delivered. Every one guaranteed. Send for price list.
Wallace Honey Co., Hawesville, Ky.

FOR SALE—25c DOZEN NEAT WINTER-FITTING neckwear; write for samples. Rosewood-st. Lakewood, O.

FOR SALE—DIRECT FROM THE FARMS.
Potatoes, 10 to 15 cents less than others. Write for prices. Wilbert Produce Co., Wilbert, Wis.

FRESH—FROM THE FARM: 2 DOZ. EGGS, $1.50; 30 doz. $3.25, delivered. Every one guaranteed. Mrs. Fred Wheatley, Ky.

FOR SALE—25c DOZEN NEAT WINTER-FITTING neckwear; write for samples. Rosewood-st. Lakewood, O.

FOR SALE—DIRECT FROM THE FARMS.
Potatoes, 10 to 15 cents less than others. Write for prices. Wilbert Produce Co., Wilbert, Wis.

FRESH—FROM THE FARM: 2 DOZ. EGGS, $1.50; 30 doz. $3.25, delivered. Every one guaranteed. Mrs. Fred Wheatley, Ky.

Rowland Farm Sausage.
10 lbs. $1.65; 10 lbs. $3.00. Prepaid Chicago. C. E. SHOESMITH, Lena, Ill.

FROM THE FARM: 2 DOZ. EGGS, $1.50; 30 doz. $3.25, delivered. Every one guaranteed. Mrs. Fred Wheatley, Ky.

FOR SALE—25c DOZEN NEAT WINTER-FITTING neckwear; write for samples. Rosewood-st. Lakewood, O.

FOR SALE—DIRECT FROM THE FARMS.
Potatoes, 10 to 15 cents less than others. Write for prices. Wilbert Produce Co., Wilbert, Wis.

FRESH—

SITUATIONS WANTED—MALE.

Bookkeepers and Clerks.

LAW CLERK.

Young man, 3 yr. law school, at present employed where other duties occupy mind, desires opport. in law or allied field worthy of work and undivided attention; 0 yr. bus. exper., general and charge of correspondence in law or real estate. Address P 20, Tribune.

SITUATION WTD — BOOKKEEPER. Accountant; correspondent; competent, reliable man; 10 years' thorough experience full charge books, balance sheets, profits and loss, financial statements; familiar with credit, collections, sales work; age 34; excellent references. Address Y 369, Tribune.

SITUATION WTD—MAN 30 YEARS, GOOD character, 10 years with last employer, seeks position as bookkeeper, cashier, salesman to the trade, or collector; also speaks German. Bond if required. Address Y 405, Tribune.

SITUATION WTD—ASST. BKKPR.-STENO.; small office in loop or S. S. pref.; 6 yrs. exp.; A1 references furnished; h. s. and college train.; age 24; salary $125 mo. Address Y 484, Tribune.

SITUATION WTD—BOOKKEEPER, FULL chg. or asst.; can prepare financial statements; 4 yrs. exp. on pay roll and tax; 25; single; 12 yr. col. edu.; sal. $20-$25. Address A 301, Tribune.

SITUATION WTD — BOOKKEEPER-CORRESpondent, general office man, 14 years' experience; age 33; permanent connection; growing concern; $150. Address H H 448, Tribune.

SITUATION WTD—MAN OF MATURE AGE and exp., who can assume responsibility and work; able to give any kind of bond and best refs. Address T 482, Tribune.

GENERAL BOOKKEEPER

and accountant; full or part time; any line of business. Address T 483, Tribune.

SITUATION WTD—AGE 30; 12 YEARS' office experience; permanent connection, with opportunity for advancement. Address X 310, Tribune.

SITUATION WTD — COMPETENT BKPR. asst.; age 35; wants responsible position; take full charge; best of ref.; moderate salary. Address Y 194, Tribune.

SITUATION WTD—MFG. SURGICAL APPLIance Sister, salesman, solicitor and collector; Amer.; 29; A. F. & A. M.; ref.; other lines considered. Address Y 318, Tribune.

SITUATION WTD—SHIPPING, RECEIVING, stock clerk, 6 yrs.' exp., plumbing, heating supplies; 3 yrs. coll'ge, tea; know city; age 24; 5 ft. 7; $17. Tribune.

SITUATION WTD—YG. MAN, 22. GOOD education; accurate at figures; also typist; fully exp. Address Y 384, Tribune.

SITUATION WTD—EXP. BOOKKEEPER AND cashier; 10 years; executive ability; A 1 references. Address Y 429, Tribune.

SITUATION WTD—BILLER-TYPIST; exp.; accurate, young man, 22, H. S. graduate knows typ. and comm. routine. Address Y 380, Tribune.

SITUATION WTD—YOUNG MAN, 22 YRS., exp. in receiving, packing; state salary, hrs. Address Y 115, Tribune.

SITUATION WTD—SELLING IN STORE nights by young daytime salesman; varied exp.; S. or W. Side. Address S 564, Tribune.

SITUATION WTD—BKR. AND STENO.; A1 capable; 7 yrs.' exp.; $30 to start. Can take charge. Hyde Park 9301.

SITUATION WTD—PERMANENT, AS PARcel post and express shipping clerk; good references. Address Y 386, Tribune.

SITUATION WTD—ASSIST. BKKPR., EXP. on customers' ledgers; accurate, fast; $25. Address Y 119, Tribune.

SITUATION WTD—EXTRA WORK, EXP. bkkpr.; age 35; married; eve. and Sat. p. m.; loop or North. Address T 365, Tribune.

SITUATION WTD — EXP. REL., D. E. bkkpr.; lge. vol. wk. Address N 474, Tribune.

SITUATION WTD—3 YRS.' EXP. PAY ROLL; collect'ns, gen. off.; 1 yr. exp., men's furnishings; Am.; cap. Address T 500, Tribune.

SITUATION WTD—BKKPR., A1, AGE 25, full charge; best ref., mod. sal. Address A 272, Tribune.

SITUATION WTD—A1 BKKPR.-AUDITOR, office mgr. Address A 171, Tribune.

SITUATION WTD—systems, AUDITS, costs, tax, etc. Englewood 0637.

SITUATION WTD—BOOKKEEPER, PART time. Humboldt 0914. HENRY.

SITUATION WTD — STENO.-BKPR. YG. man; 2 yrs.' exp.; good penman. Address Y 400, Tribune.

SITUATION WTD—BOOKS KEPT IN SPARE hours. REX, 1015 E. 54th-pl.

Accountants and Auditors.

ACCOUNTANT.

12 years' successful record. Capable of directing general and cost accts. of any mfg. concern in a thorough and systematic manner; 10 yrs. mfg. and distributing organization. Excellent refs. Age 32. Address Y 321, Tribune.

EXECUTIVE ACCOUNTANT.

Age 32; marr.; grad. of N. W. Univ.; 9 yrs.' whol. mail order exper. as auditor and office executive; can take charge; also exper. in credits and coll. Address A P 15, Tribune.

SITUATION WTD—COST ACCOUNTANT—

Your gain or loss is reflected in the accurate cost records of your business; consult me; I can take care of that end of your business with efficiency and enthusiasm. For that I have 7,000 hours' practical experience, of course. Ph. Gregory, Boul. 2245.

SITUATION WTD—ACCOUNTANT, PART time; 24 years of age; can devote half days; 4 years' exper. in auditing; also wide business experience, being part owner and secretary of two manufacturing establishments. 6000 Cottage Grove.

SUCCESSFUL ACCOUNTANT

and office mgr. with 7 yrs. exectv. exp. desires perm. pos. with opp. Address M P 523, Tribune.

ASSISTANT AUDITOR

or office manager, three years' office and accounting experience; age 28; Walton graduate. Address Y 533, Tribune.

WE SAVE MONEY FOR YOU

Let experts do your bookkeeping, make your tax returns, begin or magnify audits, operating statements. Address Y 118, Tribune.

SITUATION WTD — TAX ACCOUNTANT with corporation whose tax work is important; must be thoroughly experienced; experienced in Washington and field service. U. of Ill. grad.; 28; marr. Address A 192, Tribune.

SITUATION WTD—ACCOUNTANT, BKKPR., small office; no sell in; statements prepared; reas. rates. Address X B 168, Tribune.

SITUATION WTD—INCOME TAX FILED OR amended, books opened, closed, audited, kept, systems installed; days or eves.; satisfied Chgo. clients; 10 yrs. Ft. Wab. 4033.

SITUATION WTD—BOOKS OPENED, CLOsed, kept monthly, weekly, semi-monthly; Income tax returns. Reasen, Wabash 5212.

SITUATION WTD—BOOKS KEPT MONTH, opened or closed by exp. accountant; part time, day or evening. Keen, 5572.

SITUATION WTD—CHARTERED ACCOUNTants, mo., yr. audits, books opened, closed, kept; pt. time; ref. Aud. 1622. Sun. 3-6 p. m.

SITUATION WTD—SETS UP, INSTALLED, kept statements, W. Gauweiler, Weil 7788.

SITUATION WTD—ACCOUNTANT; experienced, reliable. Address Y 387, Tribune.

SITUATION WTD—NO. 1 EXP. BKPR. and audits; books kept, pt. time. Harr. 0764.

SITUATION WTD—AUDITS, SYSTEMS, TAX reports, etc. Hyde Park 7841.

SITUATION WTD—INCOME TAX RETURNS very reasonable. Prospect 9135.

SITUATION WTD—INCOME TAX FILED BY expert public accountant. Juniper 2182.

SITUATION WTD—INCOME TAXES FILED, expert accountant. Juniper 2182.

Executives and Managers.

UNUSUAL SALES MANAGER

with real executive ability, can make your proposition bigger, more productive; also sell it thru trade; seeks connection that is available now. Address Y 438, Tribune.

ABLE, SUCCESSFUL SALES

manager (salesman) with record of achievements, desires new (second) industrial connection. Address Y 110, Tribune.

SITUATION WTD—THOROUGHLY RELIAble man with years' experience as executive secretary, treasurer, bookkeeper and purchasing agent; would like similar position in Greater Chgo. Address Y 477, Tribune.

OFFICE MAN.

Capable taking full charge; competent and correct correspondent. Familiar credits, collections. Age 30. Tribune.

SITUATION WTD—PERSONAL CONFIDENtial secy. to busy exec.; thoroly efficient and exp.; cultural background; age 25; $ yrs. college. N. side preferred; salary open. Address O L 379, Tribune.

Manufacturing Executive.

Manager, graduate mech. engineer, practical man, used to responsibility and men; broad experience. Address T 486, Tribune.

MECHANICAL EXECUTIVE,

Expert in power, maintenance, and operating equipment; highly strategic; accustomed to important work; address A 430, Tribune.

SITUATION WTD—MARRIED, AGE 35, EXperienced in traffic, office, sales, correspondence, credits, collections and year full management, desires connection with future. Address Y 319, Tribune.

SITUATION WTD—CREDIT MAN, COLLEGE correspondent; bookkeeping 10 yrs. exp.; 37 yrs. old; can maintain office if necessary; a good man at reasonable salary. Address Y 430, Tribune.

SITUATION WTD—TECHNICAL GRAD.; business training exp.; can undertake investigation of confidential character, mining, real estate, banking, timber land exp.; good refs. Address A 386, Tribune.

MINING ENGINEER.

Capable mine manager; 20 yrs. exp.; commencing record; ref. Address A 381, Tribune.

SITUATION WTD—3 YRS. ASST. OFFICE mgr.; 5 yrs. traffic; 5 yrs. college; 5 yrs. asst. to head; 1 yr. mar.; Gentile. Address Y 58, Tribune.

SITUATION WTD—AI STENOG. CORRES., bkkpr., salesman; position; fine record in every line; age 30, married. Address Y 541, Tribune.

SITUATION WTD—HOTEL CLERK, BOOKkeeper, auditor, open for position; 15 years' exp.; thoroughly capable taking full charge; A1 ref. Address Y 372, Tribune.

SITUATION WTD — BY EMPLOYMENT manager, 7 years' experience; age 37; university graduate; good past record. Norman Witkop, 2814 Grand-av., Milwaukee, Wis.

SITUATION WTD—MAN, AGE 28, WITH broad general business exp., executive; responsibility; address A 8 61, Tribune.

SITUATION WTD—EXECUTIVE, COMPtometer operator and set up work; 20 yrs. exp.; interview desired. Address Y 71, Tribune.

FOREMAN.

Practical shoe man has big exp. in execution and cost wk. Address Y 407, Tribune.

SITUATIONS WANTED—MALE.

Executives and Managers.

OFFICE EXECUTIVE.

A man of character, sound judgment and broad general experience in managing large offices in Chicago, New York and other cities; financial, stock exchange, manufacturing and commercial. Address Y 91, Tribune.

MANUFACTURERS OF CLOTHING, ATTENTION!

Jan. 1, 1924, I will be ready to entertain offers from a responsible Clothing Manufacturer as

PRODUCTION MANAGER, GENERAL SUPERINTENDENT, EFFICIENCY MAN

or other executive position in the clothing line. Over 20 years' experience with the largest manufacturers. Address Production Man, 5544 W. 25th-st., Cicero, Ill.

ALERT MAN OF AFFAIRS

and purchaser for one of country's largest corp. is open for a change in occupation. Only position of importance will interest. Highest refs. Address T 482, Tribune.

Sales Merchandising Exec.

I possess a very active mind, well schooled in sales, advertising and merchandising effort. Sound body, mature enough to be steady, young enough to learn and expand, experienced enough to be valuable. My problem is opportunity; location is no object. Would like connection with growing concern that has distribution and organization job to work out; earning potential must be good; salary or salary and bonus. Address A 189, Tribune.

OFFICE EXECUTIVE.

Yng. man, 32 yrs., mar., for last 8 yrs. emp. in an executive capacity as asst. to gen. mgr. in mfr. and wholesale paper and twine bus. in Cinci., O., wishes to connect with a reliable concern in sales dept.; 1st class correasp. with ability to direct salesmen, develop sell literature, follow production, handle credits, traffic, and manage office; clean, successful past bus. record, covering period of 12 yrs.; 27 yrs. of age. Will come to Chicago for special interview. Address Y 389, Tribune.

ADVERTISING MANAGER.

Some big manufacturer of automobiles, accessories, or food products wants an advertising manager with genuine knowledge, experience, initiative, who will keen his feet on the ground and get results. Chicago bred, have had thorough advertising agency training; know markets, customs, and why people buy. Salary $7,500. Can show the advertiser how to save twice this amount on appropriation expenditure. Address Y 371, Tribune.

SUPERINTENDENT OR MANAGER.

20 years' executive experience, covering tool room, plant betterment work, and planning; also wage payment; most efficient machinery and advanced shop methods.

Executive and with clean record as a producer; present agreement expires March 31. Want larger field, with opportunity to capitalize experience and ability. Address Y 101, Tribune.

EXECUTIVE.

Permanent connection sought with private enterprise by executive of very broad experience, covering fifteen years in management, engineering, auditing, credits and collections, handling of personnel, executive secretary, commercial and industrial organizations. Thoroughly familiar with and evidently capable of solving present day business problems both human and material. Address A 173, Tribune.

MR. MANUFACTURER:

Do you need a live factory manager; age 32; high grade, practical and technical training. Can handle men and get results with low cost. Have full knowledge of buying machinery, methods, systems, and supplies. Am employed present employer; desire change account reorganization; not a job hunter; with present concern twelve years. Address Y 218, Tribune.

OFFICE MANAGER.

17 years' experience supervising offices, handling sales, credits, collections, and correspondence; A1 acct., capable of installing business and cost systems; 33 years of age. Law and high school education; at present employed; A1 reference; salary to start $75. Appointments after 6 p. m. or Sundays. Address X 159, Tribune.

EXECUTIVE.

Organizer in industry, commerce, and personnel; analytical study made of old and modern methods installed, effectuating efficiency and economy; experience covers period of more than twenty years; wishes permanent connection with reliable and old established business. Address A 199, Tribune.

SITUATION WTD—MFG. COST AND GENeral accountant wishes to get connection with future, either in or out of Chicago; 10 yrs. experience accounts, costs, credits, collections, salesmanship and management; job to work out; earning potentials must be good; salary or salary and bonus. Address A 189, Tribune.

OFFICE EXECUTIVE.

Technical graduate, 33 yrs., married, thoroughly versed in office routine, systematising and the fundamentals of business; 10 yrs. experience as engineer, asst. to executive; now employed; moderate salary desired. Address Y 56, Tribune.

CHIEF ENGINEER.

Thoroughly familiar with efficient combustion, power generation and distribution; excellent record as steam and mechanical engineer; finance engineer of large modern equipped plants; can get results. Address Y 190, Tribune.

HOUSE ORGAN EDITOR.

Thoroughly capable all phases editor and production management; unemployed; salary now employed [$4,000] on Chicago news paper. Former editor national monthly. Address Y 510, Tribune.

CREDIT-COLLECTION MGR.

Attorney; young; 10 yrs.' exp. in all angles of collection work including law office, collection agency and at present credit mgr. large corporation; excellent record; $100 wk. Address Y 117, Tribune.

SALES PROMOTION MAN.

Young man, well educated, of strong personality and natural diplomatic qualities, seeks an alliance as sales promotion man or assistant in reputable commercial enterprise. Address Y 417, Tribune.

Manufacturing Executive.

M. E. 15 yrs.' exp. in engineering, operating, costs, and production in machine and wood wkg. shop, foundries, and spec. mfg. lines; can estab. sound production, wage in centives, and cost methods. Address Y 440, Tribune.

OFFICE EXECUTIVE.

Thoroughly reliable executive wants change; am 34 ready old; 14 years with present concern; experienced in accounting, mfg. costs, purchasing, credits and financial matters; A1 ref. Address A 216, Tribune.

Treasurer or Genl. Mgr.

High grade mech. engr., thoroughly experienced in co-ordinating finances, sales, production and advertising to secure maximum profit. Address Y 553, Tribune.

SITUATION WTD—BUS. MAN; MAR., 31 yrs.; lost $15,000 through Dem. party; would like to work as manager in hotel, restaurant, roadhouse or golf club; anything so long can make my expenses; also have car for sell. or collect. Address A 115, Tribune.

ADVERTISING SPECIALIST.

A successful advertising specialist in house organs and direct mail campaigns for manufacturers will receive a few clients to your interest. Address A 357, Tribune.

HOTEL OR CLUB MANAGER

Excell. record, manag. exclu. art hotels, city and country clubs; thor. familiar all depts.; good appearance and personality; well recom.; at liberty. Address F 436, Tribune.

SECRETARIAL.

Man, 29, broad business, executive experience can positively help big man in big way. Exp. steno. and accountant; now emp.; exec. position desired. Y 438, Tribune.

SITUATION WTD—EXPORT MANAGER, 41 years present position, introduced product in 5 countries; broad experience every phase export work, excellent salesman and correspondent; references present employers. Address A 71, Tribune.

SITUATION WTD—1½ YRS. OFFICE DR. 1st exp. desire position offering future with real estate or investment concern; now employed as asst. to executive; age 25 yrs. Address X 116, Tribune.

SECRETARIAL.

Young man, age 32; experienced, desires exe. work. Address A 231, Tribune.

I'LL SELL BY MAIL

for you. 6 yrs.' successful experience. Address A 225, Tribune.

SITUATION WTD—TRAFFIC AND RATE man; 15 years' experience; thorough knowledge; desires position in office of Address or industry. Address A P 13, Tribune.

SITUATION WTD—ADVERTISING EXECUtive will handle your art work, designing, printing, engraving, at cost; a tremendous saving. Address X 515, Tribune.

SITUATION WTD — YOUNG MAN WITH years of insurance experience desires connection as general insurance office. Address T 124, Tribune.

SITUATION WTD—MGR. APT. BLDG., HOtel; capable, reliable; can give best of ref.; can give security. Address P 236, Tribune.

SITUATION WTD—LAUNDRY PROD. SUPT. or comm. Address Y 401, Tribune.

SITUATIONS WANTED—MALE.

Executives and Managers.

DO YOU NEED A BUSINESS GETTER?

Making direct sales by mail, profitably following up correspondence, getting many buyers from old sales files, creating good will, helping salesmen find customers—that is my specialty. A thinker, a student, a DIGGER, as well as a "doer," should make me a valuable asset when satisfactorily located.

Am seeking a man sized position and responsibility, where future is limited only by results. Ready to demonstrate ability and be compensated accordingly. If you are looking for intelligent initiative, backed by experienced resourcefulness, perhaps I'm the man you need. An interview may prove mutually profitable. Address Y 374, Tribune.

SALES MANAGER

of long experience, with specialty house, is open for engagement where ability to select, enthuse, and manage salesmen is needed; experienced as credit man; also reason for changing satisfactorily explained. Address Y 497, Tribune.

SALES MANAGER.

Aggressive; very capable; best references. Address X 509, Tribune.

Salesmen, Solicitors, Etc.

A SOUTHERN SALESMAN

who knows the Southern trade and how to handle it would like to make a permanent connection with some concern to represent them throughout or in part of the South as district manager, distributor or salesman. I am a hard working, ambitious young man, 27 years old, with a pleasing and convincing personality; can give A1 references as to character and past performances; I am now in Chicago and would like to hear from some concern that needs such a man. Address T 495, Tribune.

SALESMAN, 25 YEARS OLD, single, 6 years' selling exp., export & retail trade; Span., Germ., French; can produce. Address T 373, Tribune.

SELLING PAINTS, VARnishes, Enamels, Lacquers.

That's what I can do. Have had 3 yrs.' selling exp. and 3 yrs.' exp. at finishing in enamel, metal heat, etc. 32 yrs. old, single, with fair education. Address Y 343, Tribune.

Building Specialty Salesman

with exceptional standing among northern Ohio architects and contractors and member Cleveland Builders' Exchange desires additional lines with Cleveland headqtrs. In Chicago this week. Address A 163, Tribune, or phone Col. 7245.

SITUATION WTD—SALESMAN, 35 YEARS of age, married, 15 years' experience advertising, specialties, wishes to handle good specialty; am open for connection with reliable firm; southwest or central west territory; consider salary and bonus; drawing account. Address A 277, Tribune.

SITUATION WTD—SALES EXPERT; WITH long, successful sales record with well known Chicago concerns wants dignified specialty line for Colorado; best ref. and proof of earning power; strong or desired. Address Y 86, Tribune.

SITUATION WTD—HIGH CLASS SOLICITOR, a real go getter, large clientage Chicago's best mercantile houses; prefer detective agency or collection agency; liberal salary and commission. Address Y 415, Tribune.

SITUATION WTD — SALESMAN, HIGH grade, exp. in selling to the Chro. retail trade and with an intelligent understanding of modern merchandising methods, desires connection with reputable house. Address X 106, Tribune.

SITUATION WTD—HIGH CLASS SALESMAN well known to the wholesale grocery jobbers in Michigan, desires position representing some good food company; salary and commission; other lines considered. Address A P 44, Tribune.

Sales Engineer or Executive.

Mechanical engineer as mfr. representative or executive. Experienced in handling national sales and advertising campaigns. Address A 210, Tribune.

MR. MANUFACTURER,

You need a salesman that will represent you; am married, have family, and own my own home; have traveled and called on city trade. Address Y 506, Tribune.

SALESMAN.

If you have territory open, city or rural, need a hard worker, and will advance drawing against comm.; kindly grant interview. Address Y 132, Tribune.

SITUATION WTD—1ST CLASS COL. CHEF hotel or rest., in city or out. Drex. 7550.

Farm and Garden Help.

SITUATION WTD — AS GARDENER AND foreman on estate; 20 years' exp., married, German, European and American experience in all branches, as greenhouses, fruit, vegetables, landscaping, developing estates. Also very well experienced in care of cattle and farming; first class references. Address A P 11, Tribune.

SITUATION WTD — BY EXPERIENCED gardener, married, expert hand in cut flowers, vegetables, general farming, poultry and dairy stock. Well able to manage large place, private or commercial. Address A 600, Tribune.

SITUATION WTD—FIRST CLASS FLORIST and reliable gardener; 20 years' experience; fowl raising; 26 years' experience; 43 years old, with grown family; can give best refs. Address 1012 Michigan, Lake Geneva, Wis.

SITUATION WTD—EXP. HELPER; RELIable, educated, with long experience, is open to take management and develop estate. Address Y 401, Tribune.

SITUATION WTD—CPLE., NO CHILDREN; gardener, poultry man, drive car, maid. Address X 300, Tribune.

SITUATION WTD — EXP. GARDENER, husband, single; ref. Address T 54, Tribune.

SITUATION WTD—POULTRY MAN, $50 per mo.; sgl.; exp. Address Y 392, Tribune.

House Servants.

SITUATION WTD—JAPANESE, A1, COMPEtent; fine cook, butler, capable, 3 yrs.; exc. ref. Address Y 296, Tribune.

SITUATION WTD—JAPANESE, A1 HSE man; Swedish; single; best city refs. P. Dahlberg, 1009 N. Wells.

SITUATION WTD—CPLE., WHITE, NO CHILdren; gardener, gen. work, maid; in or out of city. Address T 493, Tribune.

SITUATION WTD—GARDENER, HOUSEman, single mid. age, handy with tools, etc. Address Y 314, Tribune.

SITUATION WTD—BUTLER, VALET; GERman; industrious; 2 yrs. last place; moderate wage. Address Y 522, Tribune.

SITUATION WTD — DOORMAN, WAITER, butler, club; Chicago or suburbs; best young man, high school, college graduate; 6 yrs. selling exp.; desires position in reputable Chicago or midwestern concern; A1 ref. Address T 361, Tribune.

SITUATION WTD—YOUNG MAN 28, WITH reputable concern for Iowa and surrounding terr., headquarters Des Moines, proven ability, personality and business getter. Address Y 509, Tribune.

SITUATION WTD—BUTLER, VALET; 8 yrs. references. Address T 445, Tribune.

SITUATION WTD—ALL AROUND COOK, cook or club, res. pref. Oak. 6093.

SITUATION WTD—CHEF AND WIFE; JAPanese; good ref. Address Y 94, Tribune.

SITUATION WTD—EXP. HOUSEMAN; CARE horses, etc.; 6 yrs. ref. Address Y 512, Tribune.

SITUATION WTD—JAP. COOK; FAMILY OR hotel. Address A 205, Tribune.

SITUATION WTD—COL. COOK; STEADY work; good ref. Ken. 7833. Nathaniel.

SITUATION WTD—EX. JAPANESE BUTLER or houseman; long exp. Harr. 1275.

SITUATION WTD—COL. BUTLER, PRIVATE fam.; 2 yrs. ref.; Col. Victory 5267 after 6.

SITUATION WTD—MAN AND WIFE; MAID, houseman; Col.; ref. West 7052.

SITUATION WTD—COOK OR HOUSE MAN; private family. Victory 6413.

Coachmen, Teamsters, Chauffeurs.

SITUATION WTD — CHAUFFEUR, FIRST class driver and auto mechanic; 15 years' experience on high class cars; don't answer if you can't pay good wages. Chauffeur, wages. Address P G 416, Tribune.

CHAUFF'R, REPAIR MAN.

Mar., 26 yrs. old 12 yrs. exp. chauffeur, 6 yrs. repair man; best ref. John Schlimm, 1466 Rosemont-av., Wilmette. 1904.

SITUATION WTD—CHAUFFEUR; SINGLE, expert driver and mech., first class position with private family; best refs. Address Y 407, Tribune.

SITUATION WTD — EXP. CHAUFFEUR; good mech.; take care furnace and farm. Address X H 469, Tribune.

SITUATION WTD—LIC. CHAUF., WHITE, single, 26; 6 yrs. exp.; best refs.; not afraid of work; $30. Address T 455, Tribune.

SITUATION WTD—MECHANICAL CHAUFfeur; repair any make of car; truck or private family. Ken. 4057. Hughes.

SITUATION WTD—RELIABLE COUPLE, chauffeur, wife cook; Swedish; 15 yrs. each; city ref. Address T 444, Tribune.

SITUATION WTD — CHAUFFEUR, PRIV. fam.; N. S.; 10 yrs.' exp.; marr., age 30. Address T 186, Tribune.

SITUATION WTD — CHAUFFEUR; WHITE, single, 12 years' experience; only 4 places. Phone Sunnyside 3496.

SITUATION WTD — CHAUFFEUR; MARried, 6 yrs. exp. on 3 st. cars; 3 yrs. last place. Wellington 8718.

SITUATION WTD — CHAUFFEUR; COLored; best references; uniform; licensed; salary agreeable. Address S 579.

SITUATION WTD—CHAUF.; WHITE; MAR.; 14 yrs., 2 yrs. last place; exc. refs. N. S. pref. Address G 67, Tribune.

SITUATION WTD—CHAUFFEUR, 31, MARried 14 yrs., A1 mechanic. W. Fork, Graceland 2061.

SITUATION WTD — CHAUF.; COL.; PRIV. fam.; exp.; city ref. Roseland 0341.

SITUATION WTD—CHAUF., PRIV., AGE 32; marr.; liv. quarters preid. Div. 6694.

SITUATION WTD—CHAUFFEUR, 15 YRS.' exp.; high grade cars; refs. A1. Div. 0454.

SITUATION WTD—CHAUF.; 27; FRENCH, priv. fam.; A1 mech. ref. Col. 4470.

SITUATION WTD—CHAUF., MARRIED; Swedish; good ref.; 5 yrs.' exp. Mid. 4648.

SITUATION WTD—CHAUFFEUR, SINGLE; high grade cars; refs. Ambassador 5868.

SITUATION WTD—CHAUFFEUR, WHITE, single, 7 yrs. exp. Graceland 2305.

SITUATION WTD—CHAUFFEUR, 6 YEARS' exp.; city or sub. Beverly 2801.

SITUATION WTD—CHAUF.; SWEDISH; fully exp.; N. S. or shr. pref.; refs. Sup. 2314.

Janitors and Porters.

SITUATION WTD—UNION JANITOR, 26; 12 yrs. last place. Tel. Oak 3923.

SITUATION WTD—MID. AGED JANITOR, 12 yrs. last place. Address Y 396, Tribune.

SITUATION WTD — REL. COL. PORTER, Douglas 4281.

SITUATIONS WANTED—MALE.

Stenographers, Typists, Etc.

SITUATION WTD — EXP. COMP. STENO. Highland Pk. or other North Shore sburb. Address reply here to 950 S. Linden-av., Highland Park, Ill.

SITUATION WTD—SECRETARY-COMPANion; good reader; single man, 45; travel; live with employer; small sal. and expenses; city ref. Address Y 476, Tribune.

SITUATION WTD — YG. MAN, UNIV. AND steno. X; exc. penmanship; can do gen. off. work. Address H 191, Tribune.

SITUATION WTD—HOMEWORK OR PART time typist; some experience; three hrs. daily. C. S. Jorgenson, 710 Capitol Bldg.

SITUATION WTD—STENO., YG., A1; $ OR full day; h. s. gr. Address A 58, Tribune.

Miscellaneous.

COPYWRITER.

I'm anxious to get into the advertising field, starting either as a copy writer or sales correspondent. I am a university graduate, 25, and single, and can start at a nominal salary if necessary. I want a chance to write homely, conversational copy, and believe that I can develop into a first rate producer for some progressive agency or manufacturer.

May I tell you more about myself? Address X 109, Tribune.

SITUATION WTD—YOUNG MAN, 21, NEAT appearing, pleasing personality, with 2 years' college education and experience in meeting heads of manufacturing and retail concerns, desires position with responsibility; best refs. Address T 591, Tribune.

Afternoons and Saturday.

Acct., bkpr. or sales prefd; Wabash adv. section; 3 yrs.' exp.; 2 yrs. sales exp. bkpr.; exc. refs. Address Y 63, Tribune.

SKIP TRACER.

7 yrs.' exp.; wants work locating missing debtors, bank accounts and assets. Address Y 349, Tribune.

SITUATION WTD—INTELLIGENT AND CAPable young man with store and office experience wants work evenings from 7-11 p. m. Address X 250, Tribune.

SITUATION WTD — YOUNG COLORED man wants work, collector, sales or store manager; furnish excellent bond and car. W. L. 3807 Grand-blvd.

Adjuster-Investigator.

Merc. Agency and lay exp.; sal. or comm. bond and ref. Address A 103, Tribune.

SITUATION WTD—YOUNG UNIV. GRAD. with office and selling experience desires perm. position; good references. Address Y 400, Tribune.

SITUATION WTD—PART TIME, YOUNG man, 27, college grad wants employment evenings; 2 yrs. office exp. Tribune preferred; best references. Address A 70, Tribune.

ROUGH, OUTSIDE WORK

Wanted by 22 year old college man, 1 year's business experience. Address Y 334, Tribune.

SITUATION WTD — BY HANDY MAN, 30 yrs. old; can do most any kind of work well; good references. Normal 5815.

SITUATION WTD—YOUNG MAN HAS CAPable services available for misc. jobs that can be done in his own home. Address A 5 14, Tribune.

SITUATION WTD—PRIV. SECY, A1 STEnog., energetic and dependable, 10 yrs. exp., specialty line; confidential ref.; start at once. Address Y 346, Tribune.

SITUATION WTD—YOUNG MAN, COLORED, desires any kind of work mornings 8-12. SIDNEY. Phone Douglas 8207.

SITUATION WTD—EXPERIENCED GARAGE man; washing at night; good floor man. Oakland 1731.

SITUATION WTD—AS COLLECTOR OR salesman. City or road. Address O L 312, Tribune.

SITUATION WTD — YOUNG MAN, AGE 27, desires half day work; 10 years' office exp., S. Side. Address A 168, Tribune.

SITUATION WTD—AGR. AND EDUC. exper. corresp., steno-secy.; wants outdoor work. Address A 158, Tribune.

SITUATION WTD—YOUNG MAN, WINDOW trimmer, with 6 years' city exper. or men's furnishings. Address Y 388, Tribune.

SITUATION WTD—MAN, AGE 53, INFORmation man, errands, or any other light work. Address Y 385, Tribune.

SITUATION WTD — ITALIAN, EDUCATED young man with knowledge of English. Address Y 116, Tribune.

SITUATION WTD—GOES BUSINESS MAN; absolutely reliable, wants any kind position. Phone Keystone 4527.

SITUATION WTD — ENGINEER, WATCHman, refs. IMHOF, 172 Hill-st.

SITUATION WTD—YOUNG MAN DES. work in his own office. Monroe 4279.

SITUATION WTD — ALL AROUND MAN; can drive auto; best of ref. Belmont 1048.

SITUATION WTD — 4 HRS. DAY, YOUNG lady; good work. Address Y 83, Tribune.

SITUATION WTD—COL. PORTER; OFFICE janitor; truck helper. Boul. 8906.

SITUATION WTD—BY PAINTER AND JANItor; age 50. Address A 259, Tribune.

Day and Contract Work.

CENTRAL REPAIR CO.,

Vict. 6374. BUILDING, 3420 State-st. Plumbing, plastering, carpentry, ornamental. We guarantee to do an job on one hour's notice. All work guaranteed.

HAULING.

Will get new truck to suit your business. Owner will drive. Contract necessary. Address Y 216, Tribune.

SITUATION WTD—PAINTING, DECORATing and whitewashing; reas. charges; high class; reas. Arm. 0525, Sun. or eve.

SITUATION WTD—PAINTING, PAPERING, plastering; done reasonable; work guaranteed. Phone Col. 2826.

SITUATION WTD — LANDSCAPE GARDEN work by day or contract. Blvd. 0344. 6326 S. Artesian-av. Landscape specialist.

SITUATION WTD—HIGH CLASS DECORATing and painting done; reas. L. V. 6936.

SITUATION WTD — CARPENTER, ETC.; own tools; 60c hr. Lestrup, 10 W. Ohio.

SITUATION WTD—PAINTING AND CALcimining, sub.; reas. Keystone 3188.

SITUATION WTD—PAINTING AND CALcim. 85 cts. hr. Div. 9880.

SITUATION WTD—PAPER HANGING, DECORATING. 5609 S. State.

WILL BUY TRUCK TO SUIT WORK; REQ. 2 yr. contract. Address T 497, Tribune.

SITUATIONS WANTED—FEMALE.

Bookkeepers and Clerks.

SITUATION WTD—REFINED WOMAN, INexperienced but quick to learn, wishes situation in dentist's or dentist's office. Address Y 234, Tribune.

SITUATION WTD — RKPR.-ACCT. [WAL ton]; 7 yrs. exp.; loop; $30. Address B T 503, Tribune.

SITUATION WTD — COMPT. OPR., PART time or eveng. work; loop or S. S. Address Y 212, Tribune.

SITUATION WTD—FIRST CLASS BOOKkeeper-typist; 10 years' varied exper.; full charge; A1 ref. Address X 164, Tribune.

SITUATION WTD—LOOP LEDGER CLK.; corres. or gen. office; 4 hrs. daily; must be detail; 7 yrs.' exp. Address T 540, Tribune.

SITUATION WTD—ASST. BKKPR., GEN. off., or clerical; exp. Address M G 352, Tribune.

SITUATION WTD—EXP. GIRL FOR FILing office; 5 yrs.' exp.; ref. Kenwood 4461.

Executives and Managers.

Hotel Mgr. or Asst. to President or Directing Mgr.

Not a "business." Practical commercial and expert hotel executive; exper. resulting also in profitable accountant; one of Chicago considered for high class proposition; refined; efficient with A1 ref. Services available after March 5th. Address X 397, Tribune.

CAPABLE SECRETARY.

Sales executive leaving city desires to secure position for his secretary who has been with him 5 yrs.; excellent gift for banker or other high official. Address A 8 24, Tribune.

SECRETARY & EXECUTIVE

wishes connection with Loop concern; high class, A1 rec., bkr. exp. responsibility, initiative; col. trained. Address P 544, Tribune.

SITUATION WTD—YOUNG LADY, NATURE lady, and high perk, char., exp. off. asst. to R. E. practice exp., shor.-steno.; prefer with a dept bank of R. E. or M. G. M. R. cor. Loop or L'Dr. Address Y 547, Tribune.

SITUATION WTD—BUS. WOMAN, WISH exp. to assist executive or manage small office; best reference. Address Y 250, Tribune.

SITUATION WTD—LADY DESIRES TRAVeling position; prefer demonstrating in stores or selling to retail merchants. Address P. O. Box 126, Chicago, Ill.

SITUATION WTD — NEAT, COMPETENT colored maid, excellent cook or chambermaid. Atlantic 0610.

SITUATION WTD—MGR. APT. BLDG. OR hotel; woman, 35, yrs. old; 6 yrs.' exp.; best of refs. Sunny. 10663. 6:30 p. m. or Sun.

SITUATION WTD — 3 YRS. EXP. AS EXEC. sec.; also 4 yrs. as office exec.; active initiative and can assume resp.; sal. $35. Address Y 435, Tribune.

SITUATION WTD — WOMAN MERCHANdise buyer, store manager; 15 years' exp., A1 ref. Address Y 508, Tribune.

SITUATION WTD — EXECUTIVE - CORRESpondent; experienced; accepts responsibility. Address Y 281, Tribune.

Saleswomen.

SITUATION WTD—TO HANDLE QUALITY line business cards and stationery; now traveling Ill. and Iowa. Address X 0 [illegible] Tribune.

Domestics and Cooks.

SITUATION WTD—LT. HSWK. IN SML. fam.; no cook. Address Y 377, Tribune.

SITUATION WTD—EXP. GIRL FOR PLAIN cook; no wash. 1847 Barton. Lin. 2573.

SITUATION WTD—COMP. COL. GIRL; GOOD plain cook; hswk. Atlantic 2882.

SITUATION WTD—EXP. COL. GIRL; WORK after school. Victory 6468.

SITUATIONS WANTED—FEMALE.

Domestics and Cooks.

SITUATION WTD—REF. YG. LADY GIVE services in home; light duties; care chil. eves. after 6:30, and Sun. Exchange tea and dinner; N. S. or S. side. Address P 537, Tribune.

SITUATION WTD—COMPANION IN REfined home, willing to travel; no housekeeper; charge Mt. Home, Kildare 1916. Mrs. B. Charlson, 4838 Hutchinson-st.

SITUATION WTD—EXPER. HOUSE GIRL wishes light chh. wk. to assist lady or children; good sewer. Kenwood 7599.

SITUATION WTD—GEN. HOUSEWK.; EXP. small Amer. fam.; $ days; refs.; plain cook; ref. 9046 Dauphin-av.; 1 blk e. Cottage Gr.

SITUAT

WANTED—MALE HELP.
Stores and Offices.

FURNITURE SALESMAN

wanted; must have retail installment experience.

L. KLEIN,
Halsted, 14th and Liberty.

FURNITURE COST CLERK—ABOUT 25 years old, preferably experienced; permanent position with high class Michigan-av. store; abundant opportunity for advancement. Address P O 4377, Tribune.

FURNITURE SALESMAN — GOOD OPENing for a live wire with a growing concern; must be a good salary and give plenty of spare time; for advancement. TASKMAKER, 3940 Ashland.

FOLDERS

at all positions; Saturday and Sunday. GLOBE DESPATCH CO. 22 W. Des Plaines-st., 2d floor.

GOOD MAN

with share of books and credits for installment sales; good position to party who can give experience, salary desired. Address P J 414 Tribune.

HIGH GRADE BOOKKEEPER.

Young man of real ability wanted, to take complete charge of private and customer accounts; work is done by machine. Preference will be given to man with experience in cost accounting, but ability is the chief requisite. Must have thorough knowledge of balance sheets and modern business methods. Give full details in first letter, salary desired, etc. Your letter will be treated in strict confidence. Address P J 415 Tribune.

INVESTIGATOR AND SKIP TRACER—WE can use the services of a good man; this work has installment experience; salary $2,400. Apply Rm. 5, 720 Roosevelt-rd.

INVESTIGATOR—WHO CAN WRITE CREDIT and financial reports; give experience and salary expected. Address P L 575, Tribune.

JUNIOR CLERK — OFFICE BOY; PREFER young man who has had some clerical experience; must be past 18. Apply Room 1001, 29 S. Wells-st. Mr. Zeppernick.

LEDGERMAN.

Good penman, good at figures, familiar with retail dry goods ledgers. State full particulars and salary expected. Address O L 307, Tribune.

MAN—ENERGETIC YARN GOODS AND domestic man for a busy, popular priced chain store, as assistant buyer, manager, and sales promoter. Also assistant man experienced, quick, window trimmer and showcard writer. City of 100,000. Good opportunity. Immediate positions. Apply Division Superintendent, P. O. Box 143, Lima, Ohio.

MAN—LARGE MOTOR TRUCK MANUFACturer establishing factory branch Pittsburgh Pa., wants young man, 25-30 years of age, to handle some office detail; look after establishment of parts stock; experienced preferably with high class Michigan-av. store; abundant opportunity for advancement. Address P O 4377, Tribune.

MAN—YOUNG, EXPERIENCED IN HANdling adjustments and post office claims; our leader will be accepted; salary $30 and commission; steady; good hours; steady work for right man; location on near south side. State fully exp., age and full details. Address P J 501, Tribune.

MAN — YOUNG, WHO HAS HAD SOME practical bookkeeping experience; permanent position with wholesale house; must be quick and accurate with figures. Address in own handwriting, stating age, education and salary expected. Address P J 421, Tribune.

MAN—COMBINATION WINDOW TRIMMER and card writer; must have 3 years' experience; state experience; good opening. Apply Rm. 5, 720 Roosevelt-rd.

MAN—YOUNG; WITH EXPERIENCE IN plumbing supplies; good opportunity; salary remunerated. Address P D 859, Tribune.

MAN—YOUNG; WITH EXPERIENCE IN clientele and loan department; state experience; good opening, with advancement.

FAIR STORE,
Elkhart, Indiana.

MAN,

25 to 35 years of age, for wrapping counter in high class loop retail store; must have experience in this kind of work and come well recommended. Address P J 419, Tribune.

MAN—TO DO OFFICE WORK AND SELL real estate office, 28 years of age or over; must be able to operate typewriter; good opportunity for right party. Address P J 135, Tribune.

MAN—YOUNG, GENTILE, ABOUT 18 YRS.; large loop concern; loop office, general office work; must operate typewriter; high school graduate preferred; give age, experience and salary expected. Address P J 114, Tribune.

MAN—FOR ACCOUNTING DEPARTMENT of manufacturing concern; must have completed course of accounting course with some practical experience; state age, experience, and salary wanted. Address P J 133, Tribune.

MAN—YOUNG, TO WORK IN TIRE SUNDRY room, as service man; permanent; hours 7 to 6; 5½ days; salary $30 per week to start; weekly; must be experienced. Give qualifications. Address O L 202 Tribune.

MAN—YOUNG, FOR PAY ROLL WORK; must be quick and accurate at figures; splendid opportunity for advancement. State age, experience and salary wanted. Address P J 132, Tribune.

MAN—YOUNG, ABOUT 21, SINGLE, TO handle general office work. Must be high school graduate; prefer 1 or 2 years' college. Excellent opportunity. State experience if any. Address P L 175, Tribune.

MAN—YOUNG, SINGLE, 24 OR 25, TO DO insurance reporting for national company; those not possessing this record need not apply unless you have a successful record; this is excellent opportunity. State previous employment. Address P Y 176 Tribune.

MAN—GOOD OPPORTUNITY FOR YOUNG man to sales office in paint and varnish factory; permanent future; unlimited field for live alert, and ambitious man; age 21 to 30. Address P L 509, Tribune.

MAN—YOUNG, TO ASSIST IN FERTILIZER office; must be good at figures; state experience position for better. Address P J 137, Tribune.

MAN—YOUNG, FOR GENTS' FURNISHING store; good opportunity for advancement. Apply 9 to 12 Sun. 4606 W. 22d-st. Cicero. Ill. Dicero 0329.

MAN—YOUNG; MUST HAVE KNOWLEDGE of typing; must be typewriter; state salary expected. Address P L 506, Tribune.

MAN—YOUNG, AS ASST. SHIPPING AND receiving clerk; state age and salary expected. Address P H 206, Tribune.

MAN — YOUNG MEN WHO QUALIFY WILL be kept busy making money they won't be able to spend as fast as they make it. Monday or Tues. a. m. Ask for Mr. Hall. 6 Halsted-st.

MULTIGRAPH OPERATOR—

Printing ink attachment experience necessary.

Address P J 139, Tribune.

MULTIGRAPH OPERATOR.

Thoroughly experienced Plate hand and machine operator; state experience and wages; good salary; at once. Packard Co., 26 W. Washington.

NEWSPAPER MURDER EXPERIENCED. Call 1725 WEST HOTEL, 803 W. Madison-st.

OFFICE MAN — YOUNG; WITH EXPERIence in shipping supplies; good opportunity; salary remunerated. Address P D 859, Tribune.

OUT-STATE CLIENTELE AND LOAN experienced; must have good local acquaintance; splendid loop concern. Address P J 138, Tribune.

PAINTING AND PAPERHANGING experienced. Write Waukegan, Ill.

PAPER—YOUNG MAN WITH SALES ability essential. Address P J 140, Tribune.

SALESMAN—JEWELRY. EXperienced for retail store in suburb; steady position to right party. State age, experience, and salary expected. Address O L 841, Tribune.

SALESMEN,

thoroughly experienced in

THE 12TH STREET STORE,
Halsted-st., cor. Roosevelt-rd.

SALES CORRESPONDENT.

Large mfg. co. on Southwest Side has room for young man with general knowledge of office operations and ability to write good letters; future to right party; state experience and salary expected. Address P J 56 Tribune.

SALESMAN — FURNITURE STORE; ALL around salesman; good demonstrator, willing to take charge of store in general; experience in this line; must speak Bohemian; wonderful opportunity for the right man; come prepared to start work. Call 2327 and come 3220-24 W. 26th st.

SALESMAN.

Large furniture store; must have experience; good opportunity for bright and steady worker preferred. 408 S. Dearborn.

SALESMEN—SHOE, FOR RETAIL STORE. Must have the best references. Stuhr-Schumacher Shoe Co.

SALESMEN—EXPERIENCED MEN'S FURNishings; bring references with you. Apply 1st floor, 48 S. Clark-st.

SALESMEN—CLOTHING EXP.; SWEDISH; steady position; good salary. O. W. YOUNG & CO., 5th floor, 179 E. Madison.

YOUNG MAN FOR CLERICal position in general contractor's office; one experienced in this line of work preferred; permanent position with good opportunity for advancement. Address P M 517, Tribune.

YOUNG MAN FOR SHIPping clerk; good opportunity. ARTHUR WEISS & CO., 317 W. Adams-st.

YOUNG MAN,

Bright, 18 to 24 years of age, for clerical work in high class loop food store; must be experienced either retail or wholesale; do not apply unless you have a successful record; this position is a splendid opportunity for advancement. Apply 9-11 a. m. Miss Dayton.

STOP & SHOP,
16 N. Michigan.

YOUNG MAN FOR CREDIT department of wholesale house; must have some high school education; good opportunity. Address P N 130, Tribune.

YOUNG MAN FOR POSITION in office of wholesale house; one with ledger experience preferred. Address P N 129, Tribune.

YOUNG MAN

FOR REAL ESTATE OFFICE.

Permanent position, with good opportunity; bright, neat appearing, and energetic; only those having been in real estate office and understanding operation of property will apply. HARRY W. RUBLOFF & CO., 10 S. La Salle-st.

Young Man—Your Chance

TO LEARN REAL ESTATE BUSINESS. Healthful outdoor work; must be 19 to 21 and able to finance self for 3 weeks after that drawing account; automobile use of car. This is a real opportunity for a hustler and will be filled. Apply Monday morning at 2628 Lincoln-av.

YOUNG MAN,

20-23, living on C. B. & Q. for office of mfg. concern; a permanent position for a willing worker and good opportunity; state experience and salary to start. Address O S 165, Tribune.

YOUNG MAN

22-25 years of age with good education and ability to handle men; to start as foreman in food packing plant; early promotion to position of sales manager; state age, education, etc. Address P Y 177, Tribune.

YOUNG MAN—WE WANT A YOUNG MAN with a knowledge of the commercial photographic product industry; excellent opportunity for right man; state age, experience, education and salary. Address P J 357, Tribune.

YOUNG MAN

with some stenographic experience, for retail clerk.

PILES NATIONAL CO.,
1231 Peoples Gas Bldg.

YOUNG MEN

for clerical work; need not be of former good hand writing. BERNSTEIN FURNITURE CO., 3108 Lincoln-av.

YOUNG MAN

for clearing house dept., WEST SIDE NATIONAL BANK OF CHICAGO, 1801 W. Roosevelt-rd.

YOUNG MAN—LAW OFFICE. STATE AGE, equal, and salary. Address P D 149, Tribune.

Executives and Managers.

CREDIT MAN — ASSISTANT, WITH AT least two years' wholesale experience possessing good judgment and collection ability for mail order and salesmen; good opening. Apply through attorney; must be fully experienced and not afraid of work; state salary expected. Address P L 507, Tribune.

FACTORY MANAGER—WE HAVE AN OPENing for a factory manager who is capable of handling a large stockroom and install system; state experience, reference, and salary desired. Address P M 134, Tribune.

STORE FIXTURE MAN.

Thoroughly experienced in every branch of the business; must be good salesman, with knowledge of drafting. State full exp. and salary expected. Address P L 458, Tribune.

TYPIST-BILLER — EXPERIENCED; WHOLE- or part-time; night work; full time; state age, experience, education, salary expected and ph. number. Address P M 159, Tribune.

TYPIST—YOUNG MAN, RAPID, ACCURATE and good; opportunity for advancement. State age and salary desired. Address P M 515, Tribune.

TYPIST AND DRAFTSMAN—YOUNG MAN, interior wood work exp.; one who can sell good opening. Address Y 154, Tribune.

TYPISTS — EXPERIENCED ADDRESSERS; piecework; good pay. H. LACHMAN CO., 200 S. Peoria.

TYPISTS—MUST BE EXPERIENCED.
NORTHROP CO., 438 S. Clinton-st.

WINDOW TRIMMER.

Statesage, experience, salary. Address P D 170, Tribune.

WRAPPER — WHOLESALE JEWELRY, steady position; good salary. O. W. YOUNG & CO., 5th floor, 179 E. Madison.

YOUNG MAN FOR CLERICal position in general contractor's office; one experienced in this line of work preferred; permanent position with good opportunity for advancement. Address P M 517, Tribune.

YOUNG MAN FOR SHIPping clerk; good opportunity. ARTHUR WEISS & CO., 317 W. Adams-st.

YOUNG MAN,

Bright, 18 to 24 years of age, for clerical work in high class loop food store; must be experienced either retail or wholesale; do not apply unless you have a successful record; this position is a splendid opportunity for advancement. Apply 9-11 a. m. Miss Dayton.

STOP & SHOP,
16 N. Michigan.

YOUNG MAN FOR CREDIT department of wholesale house; must have some high school education; good opportunity. Address P N 130, Tribune.

YOUNG MAN FOR POSITION in office of wholesale house; one with ledger experience preferred. Address P N 129, Tribune.

YOUNG MAN

FOR REAL ESTATE OFFICE.

Permanent position, with good opportunity; bright, neat appearing, and energetic; only those having been in real estate office and understanding operation of property will apply. HARRY W. RUBLOFF & CO., 10 S. La Salle-st.

Young Man—Your Chance

TO LEARN REAL ESTATE BUSINESS. Healthful outdoor work; must be 19 to 21 and able to finance self for 3 weeks after that drawing account; automobile use of car. This is a real opportunity for a hustler and will be filled. Apply Monday morning at 2628 Lincoln-av.

YOUNG MAN,

20-23, living on C. B. & Q. for office of mfg. concern; a permanent position for a willing worker and good opportunity; state experience and salary to start. Address O S 165, Tribune.

YOUNG MAN

22-25 years of age with good education and ability to handle men; to start as foreman in food packing plant; early promotion to position of sales manager; state age, education, etc. Address P Y 177, Tribune.

YOUNG MAN—WE WANT A YOUNG MAN with a knowledge of the commercial photographic product industry; excellent opportunity for right man; state age, experience, education and salary. Address P J 357, Tribune.

YOUNG MAN

with some stenographic experience, for retail clerk.

PILES NATIONAL CO.,
1231 Peoples Gas Bldg.

YOUNG MEN

for clerical work; need not be of former good hand writing. BERNSTEIN FURNITURE CO., 3108 Lincoln-av.

YOUNG MAN

for clearing house dept., WEST SIDE NATIONAL BANK OF CHICAGO, 1801 W. Roosevelt-rd.

YOUNG MAN—LAW OFFICE. STATE AGE, equal, and salary. Address P D 149, Tribune.

Executives and Managers.

CREDIT MAN — ASSISTANT, WITH AT least two years' wholesale experience possessing good judgment and collection ability for mail order and salesmen; good opening. Apply through attorney; must be fully experienced and not afraid of work; state salary expected. Address P L 507, Tribune.

FACTORY MANAGER—WE HAVE AN OPENing for a factory manager who is capable of handling a large stockroom and install system; state experience, reference, and salary desired. Address P M 134, Tribune.

STORE FIXTURE MAN.

Thoroughly experienced in every branch of the business; must be good salesman, with knowledge of drafting. State full exp. and salary expected. Address P L 458, Tribune.

TYPIST-BILLER — EXPERIENCED; WHOLE- or part-time; night work; full time; state age, experience, education, salary expected and ph. number. Address P M 159, Tribune.

TYPIST—YOUNG MAN, RAPID, ACCURATE and good; opportunity for advancement. State age and salary desired. Address P M 515, Tribune.

TYPIST AND DRAFTSMAN—YOUNG MAN, interior wood work exp.; one who can sell;

WANTED—MALE HELP.
Pharmacists.

Apprentice or Assistant

Registered drug clerk, short hours, good money; no phone calls. See Mr. Dorsey. EMBASSY DRUG SHOP, Pine Grove, at Diversey.

PHARMACIST—REGISTERED; AT ONCE; good hours, good pay. Apply at CHICAGO CENTRAL DRUG CO., 5549 W. Chicago-av.

Farm and Garden Help.

GARDENER—EXPERIENCED; permanent position, Hubbard Woods. Address P N 123, Tribune.

MEN — FOUR, MARRIED, TO WORK ON farm. Wages $60 per month, house rent, garden spot, and use of cow furnished. C. A. BREBE, Benton Harbor, Mich.

MAN — HANDY IRISHMAN ABOUT THE place and house in Winnetka. Address P J 305, Tribune.

POULTRY MAN—SINGLE, WHO UNDERstands incubation and brooding of baby chicks. Give full details of experience and salary expected. Address M X 459, Tribune.

Salesmen, Solicitors, Etc.

A BETTER SALES OPPORTUNITY.

We have men in this organization who are making big money each week in and week out.

If you can sell we have an attractive sales proposition for you. Your earnings are not limited to a fixed salary but your own ability and your desire to work.

We are leading in subdivision work in Chicago. We own and offer the best property that can be had. We are about to open several new subdivisions in the direct path of the city's progress.

This work is pleasant. It is profitable. We have men who are making between $5000 and $1,000 per week. Those men are workers. Others can do the same.

We make special and very attractive arrangements to men who have automobiles.

If you want to get in the class of our big money-makers, see our sales manager — Ohio-st. entrance, second floor.

KRENN & DATO,
EXCLUSIVE AGENTS FOR MRS. ROCKEFELLER MCCORMICK PROPERTY,
909 N. MICHIGAN-AV., COR. OHIO.

A YOUNG MAN
FOR ESTABLISHED REAL ESTATE OFFICE.

An opportunity is offered to the right party to join successful selling organization that is not unethical, but must have initiative and be able to talk intelligently. To such men, personal co-operation will be given. Commission basis. Apply 9 a.m., 1 or 6 p.m. any days before 10.

STANLEY WOLBACH & CO.,
807 E. 47th-st. Oakland 6613.

A REMARKABLE JOB.
$200 Weekly and Upward.

U. S. government reports show that the product that our electric device produces returns in food value many times the cost of being sold. Merchants write us that our product pays better than any line in their place of business. We sell our product with a guarantee of sales insuring the merchant 100% on his investment in less than a year. Last week one of our salesmen cleared more than $200 in a single day. We want salesmen who can spend two or three days here with us and then work their territory to the best advantage for one week. Producers earn more than $1,000 monthly. We have the best selling proposition on the market. Territory fast being taken up. Call personally.

C. V. CHAMPION & CO.,
Danville, Illinois.

A REAL OPPORTUNITY FOR A REAL SALESMAN.

MANUFACTURERS OF WELL KNOWN WIDELY ADVERTISED LINE OF MEN'S CLOTHING, DRY GOODS AND DEPARTMENT STORES HAS AN OPENING FOR AN AGGRESSIVE SALESMAN OF EXCEPTIONAL ABILITY AND LONG EXPERIENCE; SALARY AND EXPENSES. IN CORRESPONDENCE STATE AGE, EXPERIENCE, MARITAL STATUS AND SALARY DESIRED. ADDRESS P N 128, TRIBUNE.

A GENUINE OPPORTUNITY

National concern located in Chicago with successful sales organization throughout U. S. offers rare opening for hustler to place orders ranging $15 and up, all lines of business. Position now open. Must be willing to work. Call or write RALPH S. HILL, suite 521, 104 S. Michigan-av., Chicago.

Building Material Salesman,

to sell enameled steel bathroom cabinets for new construction and for refitting. Unlimited Comm. basis. Address Y 307, Tribune.

CAN YOU MEET PEOPLE?

We are in a position to take on several new salesmen. Previous sales experience either in investment or insurance preferred, while it helps a lot, is not necessary. We present in an entirely new manner, to men in business as well as to the consumer, a service of great importance which allows him to save for himself in the future through weekly or monthly deposits in the Illinois Merchants Trust Company, and at the same time by his first deposit in the bank to provide for the future welfare of his wife and family if he should die—because the first deposits in the bank places in force a life insurance policy which pays to them all of his death more money than he would save in a period of 25 years. The supply is limited to the number of salesmen we can use, so if you are the one who cannot save at least a few dollars a month under our plan.

This is a dignified, profitable, permanent connection for the right men, in Chicago's most identified with one of the largest financial institutions in America, and you need not be afraid to call back to your old employer, for we feel sure that we already have quite a large number of depositors in Chicago alone shows its worth. If you want to work with us and are not the daily personal instructions necessary to present the proposal effectively and close sales, call on us and we will show you what some of our men are doing with it each week and you can judge for yourself the opportunity it holds for you.

APPOINTMENT BY PHONE ONLY.
STATE 8178.
ASK FOR MR. CARTER.

CANDY SALESMEN — WITH MACHINE: have a new line of 5c bars out; good sellers. Apply at once. Royal Brand Date and Fig Co., 1200 W. Chicago-av.

CIGAR SALESMEN—$35 WEEK AND EXpense. Experience not necessary. Send addressed envelope for full information. Pedmont Cigar Co., High Point, N. C.

CITY REPRESENTATIVE.

I WILL PAY $50 A WEEK TO 5 MEN WHO WILL WORK 6 HOURS A DAY AND FOLLOW INSTRUCTIONS. RM. 713.

77 W. WASHINGTON-ST. MR. HILL.

CHICAGO DISTRIBUTOR.

Manufacturer revolutionary new office necessity in Chicago to arrange for distribution of his product. Control exclusive.

Many large prospects at once. Very large profits. Device low priced and an immediate seller.

THIS IS AN EXCEPTIONAL OPPORTUNITY.

Only those need to handling big jobs and able to finance selves need apply.

Mr. Carter, Seymour Hotel, Monday only. Appointment held confidential.

COAL SALESMAN — EXPERIENCED. Address L P 888, Tribune.

COTTON GOODS SALESMAN —New York cotton goods house wants young man with auto to cover state of Illinois and Indiana, selling complete line of cotton goods to the retail trade. Excellent opportunity; generous commission basis. Write for appointment, giving full particulars. Address P X 109, Tribune.

COULD YOU SELL BONDS?

An old established house dealing in all classes of sound bonds wishes to engage one or two men of considerable business experience and demonstrated sales ability who wish to enter the bond field but highly remunerative work of bond selling.

Their experience may have been in any business where successful selling methods, intelligent and long continued effort, where results are sometimes slow in coming.

Those selected will be given training in financial principles, and will be assisted by house "leads" and extensive advertising. Satisfactory connection would be arranged. If interested address O L 174, Tribune.

DEALER WANTED.

Man, now established in business or looking for live connection to represent oil burner, mfr., retailing money-back product at $49.50; unusual proposition. Ph. MR. GORDON, Wabash 9693, for appointment.

WANTED—MALE HELP.
Salesmen, Solicitors, Etc.

AUTO SALESMEN.
A CHEVROLET AGENCY

in a Wisconsin town of 20,000 has an opening in its sales department for 2 live go-getters.

The Chevrolet car offers today the most for the money in the automotive field. Our county is one of the richest in Wisconsin and a hustler cannot help but make money. Phone Winnetka 1155.

AUTOMOBILE SALESMEN.
USED CAR.

ONE OF CHICAGO'S LARGEST DEALERS HAS AN OPENING FOR LIVE, ENERGETIC SALESMEN WE PREFER MEN WITH SOME EXPERIENCE, WHO KNOW FROM PAST EXPERIENCE THAT THEY CAN LOCATE PROSPECTS AND CLOSE ORDERS.

THIS PROPOSITION WILL BE BACKED BY A MOST LIBERAL ADVERTISING PROGRAM. WE ARE PREPARED TO MAKE THE RIGHT MEN AN UNUSUALLY GOOD PROPOSITION.

PHONE MR. GOLLMAR FOR AN APPOINTMENT. VIC. 8200. 2521 MICHIGAN-AV.

AUTO SALESMEN

wanted by large Chicago Ford dealer, established 7 years on West Side. Exceptional opportunity to sell Ford cars and trucks on special high commission basis. Auto experience not necessary. Men accepted given every possible assistance by one who has been successful in actual Ford sales. A hard worker should make not less than $5,000 first year. Tell us fully about yourself. Address X X 196, Tribune.

AUTOMOBILE SALESMEN.

If you have exhausted the possibilities of an ordinary salesman we have an attractive proposition for you; your earning power is limited only by your own ability and your desire to work.

THE ROY IVERSON COMPANY.
2230 S. MICHIGAN-AV.
HAYNES & ANDERSON, DISTRIBUTORS.

AUTOMOBILE TRUCK SALESMAN

To sell the lowest priced quality truck; exceptional proposition to man who can qualify. Apply 6522 Cottage Grove-av., Chevrolet dealer.

Auto Accessory Salesman.

Well established, nationally advertised line. Special dealer work; permanent. Chicago and state. Salary, expenses and bonus. Must be experienced and a producer. State fully particulars, phone, etc. Exceptional chance. Address X 111, Tribune.

AUTOMOBILE SALESMEN

for Durant and Star lines; best job in city for live salesmen. NORTH WESTERN MOTOR SALES, 5456 Chicago-av. Mansfield 0901.

AUTO INSURANCE.

We have an attractive opening for a few real men; good income for those who investigate this. Address P J 143, Tribune.

AUTOMOBILE SALESMAN.

Experienced, to sell Nash cars. Good proposition. BODE & MANNING MOTOR SALES CO., 7210 S. Halsted-st.

AUTOMOBILE SALESMEN.

3 live men for Michigan-av. dealer, selling popular priced 6 cylinder cars. Address P J 309, Tribune.

AUTOMOBILE SALESMEN.

Experienced men to sell Studebaker cars; new dealer need apply. Address O P 836, Tribune.

BRASSIERE SALESMAN

to represent responsible manufacturer in states surrounding Chicago.

GOOD SALARY AND COMMISSION

to a Real Salesman.
Address O L 186, Tribune.

BOOK SALESMEN.

$ $ $ $

Samples for new proposition just received from the binders. They are beautiful; priced right; sell on sight. Only capable men will profit by seeing this NEW WORK, NEW TITLE and NEW SALES PLAN! Come early if you can't make it before 2 for a glance. I will need three or four associate sales managers to assist in open territory. Also unusual opportunity for a few salesmen who are willing to work. Call or write RALPH S. HILL, suite 521, 104 S. Michigan-av., Chicago.

Building Material Salesman,

to sell enameled steel bathroom cabinets for new construction and for refitting. Unlimited Comm. basis. Address Y 307, Tribune.

WANTED—MALE HELP.
Salesmen, Solicitors, Etc.

ELECTRICAL SALES ENGINEER.

High grade man wanted to take over well established territory; for one of largest and best known manufacturers in his line in U. S. Headquarters large midwest city some twenty-odd in surrounding territory. Product sold mainly to manufacturers all kinds of electrical apparatus, also to dealers and jobbers. Straight salary and expense. Excellent proposition for increased sales for man familiar with electrical manufacture, particularly motor windings. If you are a driver, well educated, and a gentleman, give full particulars of age, education, nationality, previous and present employment, also salary anticipated, and other particulars. Letters failing to give full particulars will have no attention. Address O L 135, Tribune.

EMPLOYED MEN,

Capitalize your spare time. Exceptional opportunity to associate with responsible investment house dealing in first mortgage bonds. Earn $100-$200 a month and build clientele for future. More than straight commission; $25 a week guaranteed salary added to your present earnings. Address O L 303, Tribune.

ENVELOPE SALESMAN — WHO IS employed at present can double present income with us. Give details; replies confidential. Address P M 509, Tribune.

EXPERIENCED

PAINT SALESMAN

wanted by old established house to call on city trade; dealer acquaintance preferred, though not essential; a real opportunity for the right man.

See MR. STRAIN,
6th floor, 14 West Lake-st.

EXPERIENCED ADVERTISING solicitor can make highly remunerative arrangement with high class publication; intelligent man, capable interviewing business heads, required. Address P J 354, Tribune.

EXPERIENCED TRAVELing salesmen to sell underwear and hosiery on commission. Address X 118, Tribune.

EXPERIENCED TAG SALESMAN.

Address P M 355, Tribune.

FORD OWNER AGENTS—WRITE ME AT once how you can obtain a set of Stewart Anti-Shock Springs for your car free of charge. Holders of 5,000,000 endorse them. They act as an automatic snubber and shock absorber combined. Increase tire mileage, eliminate unnecessary repair bills, and make your Ford car ride with the ease and comfort of a $2,000 automobile. Recommended and indorsed by some of the largest concerns in America. Over 125,000 already sold. For particulars write J. T. URBAN, Sales Manager, 1014 Grand-av., Kansas City, Mo.

FORD SALESMEN.

Make real money. Men of average ability $75 weekly. If you are ambitious, see MR. MAYER, 6 to 12, 4623 N. Keeler-av.

FORMER INSURANCE AGENT INCREASES EARNINGS.

Mr. Hough has been in insurance for ten years, but he likes his present position of soliciting salesman much better. Since starting about two and one-half years ago he has built up a fine business and is more than pleased with his big earnings.

We are probably the largest manufacturers of made to order clothes. Our quality is high and our prices surprisingly low. If you are not the kind that wait for prospects to come and talk things over with me.

Phone MR. NESTOR, Monroe 7120, for appointment or call at 1500 S. JEFFERSON, INC., 843 W. Adams-st., Chicago. Out of town men write Dept. 843.

GROCERY SALESMEN.

We need additional salesmen for calling on retail grocers and restaurants in Chicago. If you have some established trade or grocery selling experience, either wholesale or retail, apply by letter to

AUSTIN NICHOLS & CO., INC.
465 W. 22D-ST.

HAMMOND AND WHITING.

Several energetic young men, between the ages of 21 and 30, for sales training positions with national organization of good repute; high school education; $118 to start; $135 after 3 months. Room 314, 916 S. Michigan-av.

HIGH SCHOOL, COLLEGE AND UNIVERSITY STUDENTS,
Devote Your Spare Time to SALES WORK.

Leading American Company has openings open in Chicago Sales Force for a limited number of young men of good character selling automobile insurance to motor car owners.

YOU FURNISH:
Part hours spare time afternoon and evening. No other investment required.

THE COMPANY WILL:
Train and instruct you, supply you free of cost with sales equipment, and furnish free desk space and telephone service.

Hundreds of thousands of cars will be purchased this spring and summer. Millions of dollars will be spent for Motor Insurance. One average sale means $10.00 to you; five per week is normal.

Proven Selling Plan with Liberal Cash Commissions will enable accepted applicants to earn a substantial income while learning; a high class profession; and if they show profit will be offered a permanent position on our junior sales force.

WRITE us at once, giving all details about yourself, and we will arrange an early interview. Write today to JUNIOR SALES DEPARTMENT, POSTOFFICE BOX 747, CHICAGO, ILLINOIS.

HIGH CLASS MEN.

Large corporation of established standing has openings for high class men, with or without experience. Possibilities of earning $150 to $200 per week. Not a stock, real estate, or magazine proposition.

Call Rm. 568 Transportation Bldg., 9:30 a. m.-5:30 p. m., all wk. Supervisor of Sales.

HIGH CLASS SPECIALTY SALESMAN

to call on large mfrs. in Chicago; com. basis, drawing account after demonstrating ability; state exp. and ref. Address P L 512, Tribune.

INSURANCE AGENTS.

The largest and oldest health and accident insurance co. with home office in Chicago has a few openings for men who will appreciate and take advantage of an A-1 proposition. For interview address O L 306, Tribune.

MAN—ONE TO ASSIST MR WHO HAS MADE experience in selling on one class business; exceptional opportunity; $75 to start; $150 to $250 monthly after 3 months. Room 314, 916 S. Michigan-av.

WANTED—MALE HELP.
Salesmen, Solicitors, Etc.
HIGH CLASS SPECIALTY SALESMEN.

Well educated, to call on medical and dental profession with new ideas; exclusive territory; successful salesmen getting letters like this: "Commissions paid and drawing account to those who qualify. Experience not essential. We show you how." Apply or write 10 and 11 a. m., 110 W. Oak-st.

IF YOU ARE A LIVE WIRE

and desirous of making a valuable sales connection come to us, follow instructions and we will make you money. To the right man unlimited possibilities. Suite 903 64 W. Randolph. Ask for Mr. Finch.

IMPLEMENT SALESMAN.

One of the oldest and largest farm implement concerns in the country, established over half a century, has an opening for a special salesman to travel in Indiana, Ohio, and Eastern Iowa, calling on dealers. We want a man who is accustomed to selling large dealers in a big way, possessed of unusual initiative and sound business judgment. Write fully stating age, experience, education, references, and salary expected. Address P L 58, Tribune.

ITALIAN AND POLISH SUBDIVISION GEN. MGR. 15% COMMISSION.

We want one Italian and one Polish manager to take charge of a large department with full 15% commission basis. Only those to right parties. Must be good organizer and closer. All correspondence confidential. Address O L 288, Tribune.

JUNIOR SALESMEN.

Two energetic, ambitious, and clean cut young men between 21 and 25, of good personality, appearance, and address, will be added to the junior sales force of a well established Chicago corporation. If you can meet our requirements the connection will be permanent, the compensation very satisfactory, and the future will be strictly "UP TO YOU." Two year residence and reasonably wide acquaintance in Chicago or suburbs are essential. In confidence give detailed reply, stating age, experience, and present connection, when available, and phone number for interview. Address O L 281, Tribune.

KNIT GOODS SALESMAN—

A large knitting mill, manufacturing sweaters and knitted outerwear for men and women, has an opening for a Chicago representative; will consider only an experience man acquainted with clothing; furnishing, and knit goods trade; good opportunity. Address A S 30, Tribune.

LEARN TO SELL.

and
FIX YOUR OWN INCOME.

WE OFFER

A Free Course in Salesmanship under two of the best instructors in Chicago—without obligations—but with the opportunity of a lucrative permanent connection.

Address O L 240, Tribune.

LIVE WIRE SALESMAN.

We have a splendid opportunity for an aggressive young man with selling ability. Give age, reference, and state terms in first letter. Address P E 496, Tribune.

LUMBER SALESMAN—TO SELL CONtracting trade in Ouer Pk. and vicinity; state salary and experience. Address P M 60, Tribune.

MAKE MONEY
DURING YOUR SPARE TIME AND LEARN A PROFESSION.

Several high class gentlemen now booking good positions with well known corporations have during their spare time made sales the foundation which have amounted to twice their present weekly full time salary. We are now receiving applications for a few more high class men to attend our evening schools and learn life insurance salesmanship absolutely free. Apply Sales Manager, Bankers Life Co. 37 S. Jackson, or phone Harrison 8054 for appt.

MAN—TO SOLICIT TOWEL SUPPLY ORders on liberal commission; experience preferred but not essential; exceptional chance to make good can work into a responsible salaried position. Address P L 245, Tribune.

MAN—TO SELL GUARANTEED SHRUBS, vines, trees. Weekly pay. Permanent. Experience unnecessary. Write now. Barry Nursery Co., Rochester, N. Y.

MAN — EXPERIENCED TO ORGANIZE sales force in Illinois for established mutual accident and health company. Address A P 50, Tribune.

MAN—RELIABLE TO SELL GUARANTEED nursery stock; spare or steady; new sales methods. Herrick Nurseries, Rochester, N. Y.

MAN—WITH CAR, TO SOLICIT WET WASH laundry. Northwest Side. Newcastle 2642. Call Sunday.

MAN—RELIABLE TO SELL PROFITABLE side line to drug trade in Ohio and West Virginia. Address M X 490, Tribune.

MAN—DEPT. TRADER FOR FLATS FARMS. Sell stocks, bonds. Dr. Bell, Chicago.

MEN — YOUNG, OF GOOD EDUCATION coupled with refinement and ability, wanted as a salesman for old established brokerage house. Unusual opportunity for man of ability and initiative. Experience unnecessary. Give references, business experience if any, and phone no. in reply. Address O L 238, Tribune.

MEN—I WANT SEVERAL MEN TO WORK in their spare time calling on prospective real estate buyers; complete instructions given to enable you to intelligently discuss real estate values. See Mr. Keeling from 9:30 to 11 a. m. Room 805, 64 W. Randolph-st.

MEN—BETWEEN 19 AND 25 YEARS OF age, clean cut and willing to learn how to sell and be identified with about the best proposition in Chicago ever offered young men; permanent position with small concern in small towns. Mr. Burke, 107 S. Clinton-st.

MEN — A RELIABLE FIRM CAN PLACE immediately two young men in good paying positions; excellent opportunities for advancement. Call before 10 or after 5. Suite 1001, 105 W. Clark-st.

MEN — EXPERIENCE UNNECESSARY. to sell in new subdivision; liberal basis and full co-operation furnished. See Mr. Hinsley or Mr. Schenk, Suite 805, 30 N. Dearborn.

MEN—TO SELL DEPENDABLE FRUIT trees and shrubbery. Big demand. Complete co-operation. Commission paid weekly. Write Willems Sons' Nurseries, Rochester, N. Y.

OIL BURNER SALESMAN—FOR FLOOR IN demonstration room of mfgr.; inside and outside work; all leads furnished are alive; product retails $49.50 and offers unusual connection to live wire. Apply after 4 p. m. Tuesday, 77 E. 7th-st.

ON MARCH 8TH

We will open another beautiful subdivision on the North Shore, ideally located and close to steam and electric transportation. Commissions on each sale in excess of $175; some of our salesmen who formerly sold other subdivisions are now earning $1,000 per month; $10 000 per year. If you have the pep and are willing to learn how it is done, call at ARTHUR DUMAS CO., 1500 Steger Bldg., 327 W. Washington-st., and ask for Mr. Bierfield.

ONE OF THE BIG CHANCES.

There is an out of the ordinary position open in a prominent Chicago store, and only an out of the ordinary man can fill it. We imagine the man we want is now affiliated with another concern, but it will be well worth his while to consider this opening.

We want an experienced, high grade furniture salesman, preferably one who understands interior decorating. The position is important, with a large drawing account in addition to liberal commission, based on volume of sales. A permanent position, of course, and, better still, the man who qualifies will have an opportunity of sharing in the profits of the corporation. Requirements are rigid, and only highest caliber man will be considered. Write for appointment. Address P O 428, Tribune.

PAINT SALESMAN—EXPERIENCED; ILLINOIS territory. Address P L 511, Tribune.

Mound City Paint & Color Co., St. Louis, Mo.

PAINT SALES.—EX. MOT OR SAL. EXP.; live full edit. cr. Address P 504, Tribune.

PIPE ORGANS—WE HAVE LIVE WIRES TO sell Kraft. Must be experienced; position will be held in strict confidence. Hinners Organ Co., Pekin, Ill.

SANDBLAST-STENDLER PAPER CO., 11 N. Green.

SALESMAN—RELIABLE FIRM CAN PLACE immediately young man in good paying positions; excellent opportunities for advancement. Call before 10 or after 5. Suite 1001, 105 W. Clark-st.

SALESMEN—EXPERIENCE UNNECESSARY. to sell in new subdivision; liberal basis and full co-operation furnished. See Mr. Hinsley or Mr. Schenk. Suite 805, 30 N. Dearborn.

SALESMEN—BETWEEN LIVE WIRES. TO sell Kraft. Must be experienced; position will be held in strict confidence. Hinners Organ Co., Pekin, Ill.

SALESMEN—STENDLER PAPER CO., 11 N. Green; state full particulars.

SALESMEN—WANTED, EXPERIENCED; only men of high standard need apply. Call 9 to 10 a.m. Apply BUCK & RAY, 108 111 N. Canal.

PRINTING SALESMAN — SALARY AND commission. Clancy Printing Co., 505 N. Wells-st., Chicago.

WANTED—MALE HELP.
Salesmen, Solicitors, Etc.

PAPER SALESMEN—

Well established on high quality bond and ledger papers; on April 1 to sell only trade a line of bond and ledger papers of matchless in quality and value. The line will be stocked in Chicago.

We want men who have the Chicago manner, who know how to meet business and who are at the same time young enough to tackle a hard job with determination to succeed. Unproved men only will be considered. To the right man with a worth while future if they make good.

Apply by letter, stating all pertinent qualifications and salary expected. An interview in Chicago will be arranged with those who have suitable qualifications.

W. E. BARRINGTON,
Care of WHITING & COOK, INC.
HOLYOKE, MASS.

Piano Salesmen Wanted.

Salary and commission; good opportunities and chance for advancement. Call Silverhan-sy.

PREFERABLY YOUNG MEN

Men entitled $40 per week. Call between 9 a. m. and 1 p. m. today. 321 S. Ontario-st., Room 501.

PRINTING SALESMAN.

Man who has sold printing and one who knows the business thoroughly; this is an excellent opportunity with an organization of high class; replies treated with confidence. Address in detail

P. O. Box 1058.

PRINTING SALESMAN:

Unusual opportunity to an experienced printing salesman to become connected with a fair sized plant, doing excellent work. Drawing account and commission commensurate with results; an opportunity for a high class man to gain interest in business; reply in full confidence. Address P J 562, Tribune.

REAL ESTATE MEN.
10% COMMISSION.

Register your name today and join the livest organization in town on our new basis of 10% commission. Only a few will be accepted. We have more prospects than salesmen can handle. Real producers can make big money now on special advertising campaign under way. Send in your name today. Address O L 247, Tribune.

REAL ESTATE SALESMAN—WELL KNOWN firm of realty operators with offices in loop desires services of salesman experienced in better class of north and south side properties. Attractive financial proposition to party who can demonstrate producing ability. Replies treated in confidence. Address O L 212, Tribune.

REAL ESTATE.

Loop Office specializing in improved city property wishes to add a live man to their force; require a man able to close his own deals; handling apartments and buildings; you do the rest. Address G L 191, Tribune.

REAL ESTATE SALESMAN

to take full charge of our Albany Park office; liberal agreement with right party; must have car. WESTERN REAL ESTATE EXCHANGE, 2426 Devon-av.

REAL ESTATE.

A good opportunity for a go-getter and live wire if you are looking for place where you are given every chance to make good and mean it. Address P M 338, Tribune.

REAL ESTATE SALESMAN—IN ROGERS Park office; commission basis; must be energetic; a square shooter; need not be experienced if has working knowledge of business. Mr. MURNIGHAN, 6449 Sheridan-rd.

REAL ESTATE.

Well established broker desires an experienced salesman; liberal split for man able to become salesmanager. Ravenswood 0093.

REAL ESTATE SALESMEN—THE LARGEST realtor in the Calumet region has openings for experienced salesmen. Unlimited opportunity. See Mr. Elliott at FRANK J. WACHOWICZ Realtor, 153 State-st. Hammond, Ind.

REAL ESTATE SALESMAN—FOR ESTAB. lished New Englewood office; must have car; necessary if you are a hustler; good opening. Ask for MR. HARTWIG North Town Real Estate Exchange, 2240 Lawrence-av.

REAL ESTATE SALESMEN

who can earn $1,000 a mo. Experienced in city acreage and subd. Desk 6, Rm. 410, 159 W. Madison.

REAL ESTATE SALESMEN.

Will pay 60% comm. to exp. men with cars. VLACH 4029 Montrose-av. Elld.9305.

REAL ESTATE SALESMAN — EXPERIenced; with list of properties and good acquaintance in Chicago; a well known firm. Address O L 210, Tribune.

REAL ESTATE SALESMEN—10 GOOD, LIVE men, able to close own deals for our new West Side office. STEWART REALTY CO., 29 S. La Salle-st.

REAL ESTATE SALESMEN—TO SOLICIT loans for mtg. firm on lease; can earn $100 per week. 179 W. Jackson-blvd.

REAL ESTATE SALESMEN — GOOD OPportunity for the right men. Apply 14 S. Kildare-av. 1900 S. Keeler. Lawndale 1900.

REAL ESTATE SALESMAN—IN A LIVE S. Shore office. Plenty leads. JOHN ED. MUNDS CO. 7134 Exchange-sy. Tel. South Shore 3440. Sec. 2727.

REAL ESTATE SALESMAN—

Elwood Williams Co., 6756 Sheridan-rd.

SALESMEN—A SPECIALITY SALESMAN who has sold locking devices for Ford and other cars; must be experienced; results in drawing account and thorough co-operation from office. Our Ford agents write least sales resistance from Ford owners; experience required. Phone Diversey 6301 for appointment.

SALESMAN — CALLING ON CITY TRADE. carry line of high grade specialties; seller only those with following; protected territory; will make you more money than your present line. Call Sun. after 8. 2824 Cornelia-av.

REPRESENTATIVE FOR A LEADING CHIcago popular priced ladies' neckwear house, to call on the trade. Must be familiar and acquainted with trade; commission basis; main or side line; exceptional opportunity for live wire. Neckwear Mfr. Co., 116 S. Dearborn-st., Chicago, Ill.

SALESMEN — SEMI-RETIRED OR MIDDLE aged men can enjoy A very desirable work assuming charge of office in your locality; salary or commission. Inquire Room 1007 Century Building, State and Adams-sts. after 12 p. m.

SALESMAN—HIGH GRADE MAN WHO HAS following among hotel, cafe and club trade. Prefer man experienced selling beverages. This is a good opportunity for producer. State experience full particulars. Address Y 346, Tribune.

SALESMEN—SELLING EITHER PLUMBING or drug trade, to handle specialty as side line; good profits; representative will be in Chicago to interview applicants. For appointment write P. O. Box 983, Milwaukee, Wis.

SALESMEN — WHO ARE REAL GO-GETters can find the opportunity of a lifetime to introduce the best and fastest selling auto specialty ever put on the market; first class references required; give phone and address. Address P 367, Tribune.

SALESMEN—BECAUSE OF THE RAPID INcrease in Stutz sales and the enlargement of our business, we can use the services of several successful automobile salesmen. H. B. ROGERS, 2313 S. Michigan-av. STUTZ-CHICAGO CO.

SALESMAN — CALLING ON MILLINERY or ready to wear; side line, quick seller; only those in territory now carrying line; money than regular line; protected on delayed sales; territory exclusive. Call Sun. after 8. 2824 Cornelia-av. Act quickly.

SALESMEN

calling on dept. stores, gift shops and specialty shops to carry a high class line of ribbon novelties. Apply Mr Morgan. A. L. RANDALL CO., 150 S. Wabash-av.

SALESMEN—NOW CALLING ON GARAGES can double their income selling our new automatic water valve as side line; cuts water bills half. Give territory covered and lines handled. Holton Hood Clip Co., Detroit, Mich.

SALESMAN—POVAR. SELF SELLER AND repeater to garages, service stations, automobile owners. Commission and bonus. Good for $2,000 to $12,000 yearly. Povar Corp., 532 W. 58th-st., New York.

SALESMEN — RESIDENT WANTED FOR wool jerseys and flannels, retail and jobbing trade; Chicago and Middle West; to represent large mail; straight commission basis and bonus. Address P L 244, Tribune.

SALESMEN—EXPERIENCED, CALLING ON furniture and radio trade, to handle high grade line of radio cabinets and loud speakers; give territory now calling on; acct. State exper. Address O L 78, Tribune.

SALESMAN—A. A. VANTINE & CO., INC. has an opening for a young man for their patronage department in the city. Address T 423, Tribune.

SALESMEN — EXPERIENCED IN SELLING cakes or cookies. Apply

PURITY CAKE CO.,
227 E. Lincoln-st.

SALESMAN—WALL PAPER.

Experienced retail wall paper salesman; state age, experience, and salary desired. Address P J 99, Tribune.

SALESMEN—LIVE, WHO ARE NOT AFRAID of work; big future for right men; cold selling proposition; automobile accessory and cigar trade; commission proposition to start. Address P L 305, Tribune.

SALESMEN.

Stock, bond or real estate experience preferred, but not necessary. Good proposition; steady income. Address P L 501, Tribune.

SALESMEN—FOR PUBLICATION WORK; capable and energetic men; liberal com.; wonderful line; give exp. and phone. Address P L 496, Tribune.

SALESMEN—STOCK WE WANT SEVERAL capable men to handle a high class dividend paying stock in Illinois; good commission basis; yearly call. 1012 Hartford Bldg.

SALESMEN — $150 PER MONTH AND necessary expenses; experience not necessary; we train you; permanent position. Treinner Clear Co., Box 155 Hampton, Va.

SALESMAN—FOR OLD AND WELL ESTABlished retail cedar chest manufacturer; experience but not essential. Oakland 4410.

SALESMEN—WHAT APPEARING R. R. IN. fluence or ex-overall man; very good deal. 2414 Lincoln-av.

SALESMAN—YOUNG MAN, REAL ADVERtising man; exceptional opportunity; state salary. Address Y 171, Tribune.

WANTED—MALE HELP.
Salesmen, Solicitors, Etc.

SALESMEN

BY A HIGH CLASS

REAL ESTATE CONCERN

OPENING 100 ACRES, OVERLOOKING GOLF COURSE, IN WINNETKA. TO BE SOLD IN ACRE TRACTS. PLENTY OF LEADS FURNISHED. ADV. CAMPAIGN JUST STARTED. APPLY 10 S. LA SALLE-ST., ROOM 1501.

SALESMEN,

City and road, for popular priced, high grade line of women's and children's underwear, exclusive in city; line well established; also 1 salesman for each of the following: Mich., Ill., Ind., Ohio, Mo., Okla., and Texas, who is already covering the territory and who can carry a noncompeting commission line. A good connection for salesmen with experience. Advance sealers and would be salesmen not wanted. Apply for 10 days. STRONG MFG. CO., 3225 Sheffield-av., Chicago, Ill.

SALESMEN,

With specialty selling ability for large quality line sold to auto dealers, garages, accessory, hardware, paint stores, and implement dealers. No technical knowledge required, but only man of order getting ability considered. Those selected given permanent positions, taught selling points, backed with dealer helps, national advertising and weekly drawing accounts against good commission basis. Prefer men with cars. Victory is end near Chicago. Phone Mr. Johnson, Wabash 6870, or write White Auto Products Co., 1534 S. Western-av., Chicago.

SALESMEN, TAILORING.
$6 Comm. on Every Suit.
Also Extra Bonus of 4%.

Weekly profits $100-$150 selling our all wool clothes to order; $29.50 all one price; commission paid daily in advance; no collections or deliveries.

SCOTCH WOOLEN MILLS,
813 W. Adams.

SALESMAN.

Unusual opportunity with eastern manufacturing concern, opening western, southwestern territory, established, recognized commodity; positively sells 50% on demonstration to people in all lines of business; municipalities, churches, banks, etc. Our eastern men averaging $5,000 to $12,000 yearly basis; references and past sales required; expected; remarkable advances against earnings. Address mail only. P. G. CO., 134 N. Robey-st., Chicago.

SALESMAN.

Who has sold Ford cars, oils, tires, or accessories. This is a rare opportunity for the man who can qualify for the position we have to offer. The work is pleasant and the position will pay $5,000 per year or more. Answering state fully what you have been doing the past 2 years and what you are doing now. Address P J 514, Tribune.

SALESMEN—MEN WHO HAVE SUCCESSful sales records to sell Wearproof mats; on market 12 years, nationally known and used; every doorway a prospect, especially office buildings, hotels, theaters, stores, cafes, restaurants, schools, churches, hospitals, elevators, homes; leader in its field; good men can make big money; a legitimate, reputable business. Address WEARPROOF MAT CO., 1156 W. Fulton-st., Chicago.

SALESMAN.

High class investment house wants a salesman over 30; must have had at least 5 yrs. successful experience in same line; will train you our business; pay you a salary while learning, and give you an opportunity to make $4,000 a year or better. Give full particulars. Address P J 330, Tribune.

SALESMEN—IF YOU COULD OFFER A business man high grade pencils with his self imprinted on them, in quantities as small as a single gross, cheaper than he buys his ordinary pencils, so he could use them himself or as an advertising novelty, wouldn't you like to hear from us? We have a real live proposition. Easy sales, big commissions. Mr. Hobbs, sales manager, 25 Church-st., New York City.

SALESMEN—OUR THIRTY-SIX SUBSTANtial and permanent manufacturers of nationally advertised high grade products sold through druggists and hardware stores wants well known and liked salesmen to cover territory now open. Opportunity for advancement the best; sales manager will make selections from applicants within few days. Address O L 197, Tribune.

SALESMEN — TO CALL ON BUSINESS houses and homes. Unlimited field for new line. Easiest selling article on the market. 30 years. $5 deposit puts you into a business with a profit of $15 to $25 daily. We instruct you how. Write today for interstate this proposition at once by calling at or writing to 943 W. Washington-blvd.

SALESMEN — WILLING TO CARRY SIDE line of hat bands on commission, in addition to any other line he may have; used by millions of men; sells on sight; write for samples necessary; can be carried in pocket; answer stating experience and give references. Fisher & Company, Inc., 21 Washington-pl., New York.

SALESMEN, 2,

Intelligent, to handle line of sensational line of men and ladies' hosiery; opportunity to make big money. Ask for E. M. BLOCK, 229 E. Ontario-st.

SALESMAN—

Manufacturer wants experienced premier man to sell high grade line of alpaca and camel's hair roll coats and hose to best retail trade; Chicago and adjacent territory; excellent opportunity; state experience, references. Address P J 514, Tribune.

SALESMAN

who has sold Ford cars, oils, tires, or accessories. This is a rare opportunity for the man who can qualify for the position we have to offer. The work is pleasant and the position will pay $5,000 per year or more. Answering state fully what you have been doing the past 2 years and what you are doing now. Address P J 514, Tribune.

SALESMEN—MEN WHO HAVE SUCCESSful sales records, to sell Wearproof mats; on market 12 years, nationally known and used; every doorway a prospect, especially office buildings, hotels, theaters, stores, cafes, restaurants, schools, churches, hospitals, elevators, homes; leader in its field; good men can make big money; a legitimate, reputable business. Address WEARPROOF MAT CO., 1156 W. Fulton-st., Chicago.

SALESMAN.

High class investment house wants a salesman over 30; must have had at least 5 yrs. successful experience in same line; will train you our business, pay you a salary while learning, and give you an opportunity to make $4,000 a year or better. Give full particulars. Address P J 330, Tribune.

SALESMEN—IF YOU COULD OFFER A business man high grade pencils with his self imprinted on them, in quantities as small as a single gross, cheaper than he buys his ordinary pencils, so he could use them himself or as an advertising novelty, wouldn't you like to hear from us? We have a real live proposition. Eas

WANTED—MALE HELP.
Salesmen, Solicitors, Etc.

SALESMEN.

...ng in our organ-... a few high grade sales-... ability and with ideas ... to represent us in the ... who can qualify the ... to establish a connec-... with a rapidly expanding industry ... well known and ... the highest standing ... specialties. ... selling ex-... perience and ... ability to make good; then ... risk $100 on you, teach you our methods, ... furnish a successful producer to open ... close your first orders, and when you qualify, ... the position a permanent; life insurance, ... real estate, security and specialty salesmen ... will find this an exceptional opportunity, ... but ambitious men without any selling ex-... perience make good under our training. Spe-... cial proposition to men owning their own ... automobiles. Call for Sales Manager, PHELPS-... HENDRICKSON CO., Third floor, Majestic ... Bldg., 22 W. Monroe-st.

SALESMEN.

NEW SUBDIVISION.

BIG CAMPAIGN.

Co-operation by experienced closer.
MR. KENNEY
Room 300, 30 N. Dearborn.

MANHATTAN PETTICOAT CO., INC.,
New York City.

SALESMAN WANTED.

...as addition to present sell-... in Chicago; by institution ... your successful operation; ... remuneration small at first ... better than small week's pay. ... salary large or small, de-... pends entirely on you. Apply ... Masonic fraternity, have class ... experience to pay board and ... five complete information ... phone number. Applications ... confidential. Address M. E. 289, ... Tribune.

WILLIAMS CO.
...ville, Tenn.

SALESMAN—OWING TO UNUSUAL CIR-... TRICT SALES MANAGERS ... own manufacturer has an ... ...ful territory ... open for an ... ...ful salesman to put on ... high quality and attractive ... ...ll sell art shops, stationery ... ...ll specialty records, commis-... ...ion basis; exceptional ... ...ales; splendid opportunity ... ...ales; consisting of a broad ... ...ine of goods for every oc-... ...asion; unusual opportunity for ... ...ight man. Apply to Room 717 ... ...ey Bldg., Ave. for Mr. A. Nystrom.

SALESMAN.

...and substantial investment bond ... ...ell on one of the finest subdivi-... ...ts in the city; ... ...ing; ... ...ing; ... ...ing

WANTED—FEMALE HELP.
Stores and Offices.

ADDRESSOGRAPH AND GRAPHOTYPE OPERATOR.

Large industrial corporation desires the services of an experienced Addressograph and Graphotype operator; pleasant working conditions; permanent position. Address P N 137, Tribune.

ADDRESSERS.

Loseland addressers; experienced; plain, neat writers; steady positions; excellent wages; close Saturdays noon all year. Apply at once.

JOHN MAGNUS & CO.,
1039 W. 35TH-ST.

Addressograph Operator,

By large down town financial institution; permanent position with pleasant working conditions and surroundings. State experience and salary desired. Give phone number. Address O L 154, Tribune.

ADDRESSERS.

Loseland experienced, home work. Apply MANTLE LAMP CO., 609 W. Lake-st. 3d floor.

ASSISTANT BOOKKEEPER.

Lady with experience in retail business preferred, knowledge of the invoicing of statements and the paying of bills is more essential than ability in bookkeeping. Apply in person after 9 a. m. Monday; no phone calls considered. FEILCHENFELD BROS., 1200 E. 63d-st.

ASSISTANT — EXPERIENCED, IN DENTIST'S office. Address P L 503, Tribune.

AUTO ACCESSORY JOBBING HOUSE.

Has a very attractive opening for lady qualified to receive orders from dealers by phone. Exp. in auto accessories required. State age, exp., and salary expected to start. Address O T 547, Tribune.

BABSON BROS. WANTS

young ladies, 18 to 20 years of age, for general office work who are accurate at figures and write a neat, rapid hand. If you possess these qualifications (positions in our office, where working conditions cannot be excelled, await you, with advancement as fast as you qualify; hours 8 to 4:45 and 12 noon on Saturday. Apply ready for work at

2843 W. 19th-st.

BAKERY GIRL—TO OPEN AT 6 A. M.; good wages to right party. 6338 S. Ashland-av.

BILL CLERK.

Young lady experienced in billing on Underwood is offered a permanent position; no extension work; must be rapid; loop location; starting salary $22; state age and experience. Address E T 502, Tribune.

BILLING CLERK.

Young lady living south with some knowledge and experience, with piping supplies. Apply by letter or in person.

GRINNELL CO.,
1511 W. 35th-st.

BILLER—RAPID, NEAT AND ACCURATE, capable of doing some clerical work; an exceptional opportunity for a bright girl; must be good at figures.

MID-STATES GUMMED PAPER CO.,
5433 S. Rotary.

BILL CLERK,

Experienced, capable of doing own figuring; give age, experience and salary expected. Address O L 643, Tribune.

BOOKKEEPER — WHO IS

rapid and accurate at posting with neat hand; some statistical work; chance for advancement. Address M S 194, Tribune.

BOOKKEEPER-TYPIST,

exp. D. E., capable of handling considerable amount of detail work, including balance sheets; a pleasant, permanent position; state in own hand writing; state in first letter details of past experience, where employed and how long, age, education, nationality, salary expected and telephone number; good opportunity; permanent. Address P J 340, Tribune.

BOOKKEEPER.

Unusual position is offered experienced young lady, age 22 to 30; gentile; responsible manufacturer, located middle West Side; good remuneration to start to capable girl; big future chance; thorough knowledge of double entry; salary, hours, and environment exceptional; reply fully; give phone. Address O L 604, Tribune.

BOOKKEEPER

To take care of small set of books; must be able to take trial balance and prepare simple statements.

Apply at GRAND ATLANTIC AND PACIFIC TEA CO., 443 W. 35th-st.

BOOKKEEPER AND ASSISTANT TO HOUSE Mother—In private school and student residence; five to ten persons; boarding school and under supervision; give full particulars in reply; age, experience, salary desired. Address P Y 188, Tribune.

Bookkeeper and Cashier.

Must have installment experience; good steady position and good salary for right party. Address P O 444, Tribune.

BOOKKEEPER—YOUNG LADY ABOUT 25 yrs. old, for large South Side real estate office; must be able to take dictation; unusual opportunity for proper party. Address O S 220, Tribune.

Bookkeeper, Burroughs.

Young lady about 20, capable, seeking permanent position; good salary; well recommended. Address P S 518, Tribune.

BOOKKEEPER AND STENO.—THOROUGHLY exp.; full charge office; an mfg. adv. service; permanency and advancement to right person. Call Monday morning. DIRKOW CO., 5058 Clarendon-st.

Bookkeeper and Cashier.

Must have installment experience. Good steady position and good salary for right party. Address P Y 189, Tribune.

BOOKKEEPER-TYPIST—SMALL FACTORY. West Side; mature Protestant woman; permanent position. Address P D 172, Tribune.

BOOKKEEPER—EXPD. TO TAKE CHARGE of books. Call 1440 S. Michigan-av.; good salary. Address P N 52, Tribune.

BOOKKEEPER—EXPERIENCED FOR MERcantile house. State age, experience, and salary. Address P W 152, Tribune.

BKPR.-TYPIST—EXTRA HRS. APT. EVES.; pub. acct. Mid. 5271 today till 7 p. m.

BURROUGHS OPERATOR.

Bookkeeper and statement machine, young lady with some stenographic experience; must be capable of taking charge of office; chance for advancement. Apply by letter or in person.

GRINNELL CO.,
1511 W. 35th-st.

BURROUGHS OPERATORS—GIRLS BY LOOP bank, offering good salary and opportunity for advancement to those with experience in reply. Address O L 806, Tribune.

CASHIER—WOMAN OR GIRL

to work evenings and Sunday afternoons; refs. Salary $18. Retail store in loop. Address O L 308, Tribune.

CASHIERS—WITH EXPERIENCE; ALSO bundle wrappers. Permanent positions. Klein Bros., Halsted and 20th-sts.

CASHIER—EXPERIENCED; NO SUNDAYS; refs. Apply Y. M. C. A. CAFETERIA, 1006 Lawrence-av.

CLERK WITH MAIL ORDER

exp. preferred; knowledge of silk and sample cutting is necessary. Apply 14th floor.

MANDEL BROTHERS.

CLERK — YOUNG LADY, FOR COST DEpartment of large South Side concern; must be good at figures; permanent. Apply 1240 W. 35th-st.

CLERK—OFFICE GIRL IN SMALL OFFICE; north Side; some typing; short hours; conditions. Apply GENERAL MOTOR CO., 500 N. Dearborn; Room 1106.

COLLECTION CLERK.

Young woman experienced on customers' ledgers to follow collection of outstanding accounts by mail; permanent position; references necessary; must be well educated and come well recommended; good opportunity with large manufacturing concern; give full data, also full experience, age and salary. Address P Y 104, Tribune.

COLLECTION CORRESPONDENT — EXPERT on all lines of collection work; give full particulars; will pay well for 2 weeks' work. Call Harrison 8132.

COMPTOMETER OPERATORS.

Interesting positions for experienced operators doing clean, easy work.

Good salaries and permanent work.

WESTERN ELECTRIC CO.,
4878 (CICERO) AV. AND 24TH-ST.

COPY WRITER

for adv. dept. at well known scientific path forms college training and strong technical copy writing experience necessary. Salary commensurate with ability to produce. Address P X 512, Tribune.

CORRESPONDENT.

Good opportunity for young woman experienced in adjusting claims.

MEYER & CO.,
343 W. Lake.

WANTED—FEMALE HELP.
Stores and Offices.

Dictaphone Opr., North S.

Can use beginner; h. & grad.

DITTO, 550 S. Dearborn.—Harr. 6918.

DICTAPHONE OPERATOR,

Experienced, to work in small lumber office; willing to do some detail clerical work. Apply 3113 W. 22d-st. Rockwell 8000.

DICTAPHONE OPERATOR.

Wanted at once. National Carbon Co., 2043 Jasper-pl., 37th and Ashland.

DICTAPHONE OPERATOR—GENTILE, FOR permanent position; must be experienced; state full particulars. Address P L 94, Tribune.

DICTAPHONE OPERATOR.

Several years' experience. International Harvester Co., 606 S. Michigan. 9th floor.

DICTAPHONE OPERATOR—GOOD CHANCE for advancement. Address P Y 201, Tribune.

DICTAPHONE OPERATOR—EXPERIENCED and capable; steady position; good salary; North Side. Address O T 245, Tribune.

EXPERIENCED

Stenographer with some experience and good education, willing to do stenographic and office work with 2 others; Protestant; salary $25. Do not apply unless willing to work. Good disposition. Apply by letter or phone for appointment. J. WANNER, 716 S. Dearborn-st. Harrison 6888.

EXP. SALESLADY

In charge of notions in South Side dept. store. Address Y 161, Tribune.

Experienced Stenographer

For permanent position, located South Side, Cottage Grove Boulevard 6066 Monday for particulars.

EXTRA SALESWOMEN FOR

our semi-annual cotton goods sale.

THE 12TH STREET STORE,
Halsted-st., cor. Roosevelt-rd.

FILM CLERK—EXPERIENCED, FOR SMALL North Side office; excellent opportunity for advancement. Apply 809 W. North-av., Room 9.

GENERAL OFFICE WORK.

Young ladies for general office work; experience not necessary; must write a good hand; downtown mail order house. Address O L 400, Tribune.

GIRLS.

WE NEED

100—GIRLS—100

OVER 16 YEARS OF AGE

FOR

ORDER WRITING
MAIL OPENING
CHECKING
BILLING
FILING

No Experience Necessary.

These positions are steady, offering immediate starting salary and rapid promotion.

APPLY READY FOR WORK

BERNARD HEWITT & CO.,
910 W. VAN BUREN-ST

GIRLS.

If you are a grammar school graduate over 16 years of age, with or without experience, and lacking that self-confidence, we can place you in one of the following positions:

TYPING.
BOOKKEEPING.
INDEXING.
CHECKING.
MAIL OPENING.
GENERAL OFFICE WORK.

Our salaries are above the average, working conditions good, and transportation excellent.

APPLY MONDAY MORNING.

CHICAGO MAIL ORDER CO.,
2019 INDIANA-AV.

GIRLS.

OFFICE POSITIONS.

HOURS 8-4:30; CLOSE SATURDAY AT 12.

Attractive, permanent office positions for young ladies, with or without experience, between 16 and 18 years of age, for typing, filing, checking, indexing and Comptometer work. Those with high school education preferred; must at least be graduates of grammar school graduates.

Our rapidly enlarging business assures quick promotion to every ambitious, deserving girl. Those with initiative, personality, mental quickness and willing. Come ready for work.

SPIEGEL-MAY-STERN CO.,
1061 W. 35TH-ST.

GIRLS

FOR GENERAL OFFICE WORK. GOOD HOURS. NO OVERTIME. CLOSE SATURDAY NOON ALL YEAR. GOOD SALARIES. APPLY AT ONCE, READY FOR WORK.

JOHN MAGNUS & CO.,
1039 W. 35TH-ST.

GIRLS, 17 TO 25 YRS. OLD. High school education preferred; those who have a liking for figures; good chance for advancement.

ILLINOIS BELL TELEPHONE COMPANY,
111 N. Franklin-st., 2d Floor.

GIRLS

AND

YOUNG WOMEN

WITH OR WITHOUT EXPERIENCE FOR PERMANENT POSITIONS IN OUR OFFICE.

ASK FOR MRS. WEAVER.

MONTGOMERY WARD & CO.
618 W. Chicago-av.

GIRLS.

RAVENSWOOD.

Bright, quick workers, for our mailing department. We start young girls in this department and advance them to other positions after they make good. Good starting salary, very pleasant working conditions make this work your life work. There is a very good chance for advancement. You will like the work. See Mr. Baker at Chicago Engineering Works, 2154 Lawrence-av.

GIRL — FOR GENERAL OFFICE WORK; also to operate typewriter; permanent position and good chance for advancement. For interview address J 223, Tribune.

GIRLS—WEST SIDE.

AVOID THE LOOP JAM.

Save 20 minutes mornings by avoiding loop jams. Unusual opportunity; mailing department experience unnecessary; must be of quick thinkers and willing. Come ready for work. Drafting, 1053 W. Adams-st.

GIRLS,

Experienced for mailing; one to read on inserting; long; $20 per week; ready for work Monday a. m. 407 S. Dearborn-st., 2d floor.

GIRL—RECEPTIONIST; YOUNG LADY about 20 yrs., to take charge of information desk; must have previous experience. Address P L 106, Tribune.

GIRLS—10 OR OVER, FOR REAL ESTATE office; must live in Austin, Oak Park; must be to start. Kimball Real Estate Exchange, 4 E. Kinzie-st.

GIRL — ALL-AROUND, TO WORK IN WELL-known store; must be bright and have appearing. Golden Glow Food Shop, 7 E. 43d-st.

GIRL—GENERAL OFFICE WORK; PAY full experience required. Apply 1st floor, THE CUNARD STEAMSHIP CO., 441 S. Clark-st.

GIRL—WITH HIGH SCHOOL EDUCATION for general office work in produce wholesale house. Call Wentworth 6469, Mr. Hansen.

GIRL—BRIGHT, YOUNG, FOR GEN. OFFICE work; trial period. $18. Rm. 1112, 104 S. Michigan.

GIRL—FOR SMALL OFFICE, WEST SIDE; general office work; state particulars first letter. Address Y 150, Tribune.

GIRL—FOR CASHIER; ALSO WAITRESSES for soda fountain. Apply 1st floor, 64 E. Van Buren-st., Room 101.

GIRL — FOR GENERAL OFFICE WORK; must be quick and accurate at figures; permanent position; $15 per week. Apply 1st floor, 1000 S. Ashland-av.

GIRL—OUT OF H. S., FOR SMALL OFfice. Apply Monday, 1440 Central Park-av.

WANTED—FEMALE HELP.
Stores and Offices.

GIRLS

AND

YOUNG WOMEN

who are interested in permanent positions with good salaries and excellent opportunities for advancement, will find these particularly attractive positions open to you.

ORDER WRITERS.
STENCIL CUTTERS.
CHECKERS.
ZONERS.
SORTERS.
GRAPHOTYPE OPERATOR.
LEDGER POSTERS.

HARTMAN'S,
3215 WENTWORTH-AV.

GIRL—FOR CLERICAL POSITION IN HIGH class restaurant. Ability to use typewriter essential. Good pay and meals. Reply in your own handwriting, giving us full particulars concerning previous employment, etc. Address O L 68, Tribune.

GIRLS—TO ADDRESS AND OTHER WORK; good writers. 7431 So. Chicago-av.

LADY FOR OFFICE WORK.

Must be able to use typewriter and be able to take care of some correspondence. Apply to J. WEBER, care WEBER'S Van Buren and Clark-st.

LADY—OF GOOD PERSONALITY AND FAIR education for desirable position with reliable corporation. Must be loyal and faithful to her work, capable of gradually assuming responsibility, and willing to learn details of company's business. Must be able to work without a boss. Address O L 167, Tribune.

LADY—YOUNG (SINGLE), BETWEEN THE ages of 18 and 21, by a professional firm in the loop, to assist on bookkeeping records; prefer a high school graduate and one familiar with bookkeeping and accounting. In reply state age, experience, and salary expected. Address O L 66, Tribune.

LADY—YOUNG, FOR CLERICAL WORK AND typing in acctg. dept.; splendid opportunity for quick, accurate worker; state age, experience, salary desired. Address X 848, Tribune.

LADY—YOUNG, FOR STENOGRAPHY AND invoicing in city office large manufacturing concern; permanent position for capable and willing worker; state age, experience and salary expected. Address D L 151, Tribune.

LADY—NEAT APPEARING, YOUNG, IN photograph studio; one to meet public and act as general assistant; must have typewriting ability; state salary. Y 404, Tribune.

LADY—FOR GENERAL OFFICE WORK; must be good at figures, etc. Apply to J. Weber, care Weber's, Van Buren and Clark-st.

LADY—YOUNG, TO ANSWER TELEPHONE in office. C. A. Bouabelle Co., 218 S. 71st.

LADY—YOUNG, EXPER. FOR DEDICATED-sen store. J. GUTENBERG, 1408 Broadway.

LEDGER CLERK—INSTALLMENT; RAPID and accurate by N. Y. side mfg. concern; must me good writer. State age and sal. expected. Address P D 271, Tribune.

MAIL CLERK—AT LEAST 1

year exp. folding and inserting letters; excellent working conditions; permanent position. See Mr. Delaney, 3d fl., 22 E. Van Buren.

MILLINERY SALESLADY.

Experienced; must furnish good reference. Apply at the office. S. S. KRESGE CO., 227 S. State.

OFFICE POSITIONS,

We have a few positions open in our general office requiring the services of young women of ability. The applicants should have a good education and be ambitious to succeed in business.

BUTLER BROTHERS,
426 W. Randolph St. Bldg., 13th Floor.

OFFICE GIRL AND STENO.

7644 S. Halsted-st.

Real estate; permanent position; good pay; intelligent, capable of eventually taking charge of office; willing to learn. Call Monday. EDWARD J. ZIMMER & CO.

OFFICE MGR.-TYPIST.

Capable of taking complete charge; past 30; must live S. Bennett MFG. CO., 6532 S. Menard-av.

OPERATOR — NORTH SIDE OFFICE OF five permanent position to exp. elec. calculating machine operator; must be rapid and accurate; state qualifications and salary desired. Address P H 308, Tribune.

Posting Machine Operator.

Moon Hopkins machine, for position in accounting dept. of steel company; excellent opportunity for capable person; state age, experience in the handling of posting work. This is not a position for a beginner and no applicant will be considered who has not had at least 3 years experience in other than bank work. Hours, 8:30 to 5. Saturday 12:30. Little or no overtime. Address P M 511, Tribune.

SALESWOMEN.

Gowns, Suits, Wraps, Etc.

Women of exceptional sales ability will only consider those who have been successful in selling high grade apparel to the better class of trade. Liberal salaries and commissions paid; permanent positions assured to those who can qualify.

BLACKSTONE SHOP,
630 S. Michigan-av.

SALESWOMEN

for 3 or 4 days per week; must possess pleasing personality and unusual ability. Apply Supt.'s Office, 8d floor.

W. A. WIEBOLDT & CO.,
"A Good Place to Work."
Milwaukee-av. at Paulina-st.

SALESWOMAN.

We require the services of an experienced saleswoman in dress trimmings, laces, and embroidery.

L. KLEIN,
Halsted, 14th and Liberty.

SALESLADY—EXPERIENCED FOR BOYS' and juvenile hat department; permanent position. Apply Supt.'s Office, 6th floor.

THE HUB.
HENRY C. LYTTON & SONS.

SALESWOMAN—EXPERI-

enced in upholstery and drapery.

LOREN MILLER & CO.,
4722 Broadway.

SALESWOMEN.

Ladies' suits, coats, and dresses.
Millinery.

HILLMAN'S,
State and Washington.

SALESWOMEN—IF YOU ARE UNDER 35, small in stature, with some sales experience, looking for a real connection with permanency and a future and are in a position to leave the city when necessary, we can offer you a salaried position representing a manufacturer of high class merchandise. Address 310, 108 S. La Salle. Main 2306 for appointment.

SALESWOMEN — THOROUGHLY EXPERIenced on GOWNS AND SUITS; ONLY THOSE WITH RECENT SELLING EXPERIence in the BEST SHOPS need apply. A PLEASANT, PERMANENT WORK; NOT OVER 35; GOOD SALARY. CHARGE SHOP, 910 S. Mich.

SALESLADY — TO SELL PIANO ROLLS and records, talking machines; quick and willing worker must have recent music shop experience; good chance for right party; those with no experience need not apply. Call between 9 and 12. 326 E. State-st.

SALESLADY,

Experienced for leather goods department; good salary. Apply H. FRIEDEL, 33 S. State-st.

SALESLADIES—FOR BOYS' CLOTHING, curtains and draperies; experienced; permanent positions. Klein Bros., Halsted and 20th-sts.

SALESLADY — LADIES' READY TO WEAR dept. for specialty shop; state age, experience and salary desired. Address X 848, Tribune.

SALESWOMAN — EXPERIENCED, FOR ready to wear dept.; good set and steady worker. Apply at once. Belle Sch Shop, 814 Davis-st., Evanston.

SALESLADY—WITH EXECUTIVE ABILITY, thoroughly experienced in high class corset department. Write or call. GIDEON'S, 676 N. Michigan.

SALESLADIES — CLOAK DEPARTMENT; experienced. Apply at once. BOSTON CLOAK CO., 1302 Milwaukee-av.

SALESLADY—EXPERIENCED FOR DRESS dept. Progressive Dress Shop, 4240 Broadway.

SALESLADY—STEADY WORKER ONLY. 1033 Marshall Field Annex Bldg.

SALESLADY — SHOE EXPERIENCED. Goodman Shoe Co., State and Randolph.

SALESLADY—AT ST. LEARY ONE-PIECE dresses; advance and salary to start; $25 to $30 weekly. 1st floor, 1000 S. Ashland-av.

WANTED—FEMALE HELP.
Stores and Offices.

SEC'Y.-STENOGRAPHER. YOUNG WOMAN.

High school graduate with some university training for dignified position in executives' office; splendid opportunity for one interested in secretarial or personnel work. Apply Supt.'s office, 3d floor.

W. A. WIEBOLDT & CO.,
"A Good Place to Work."
Milwaukee-av. at Paulina-st.

Sec. to Relieve Executive.

of routine; no bus. exp. necessary; univ. graduate pref'd; willing to learn machine dictation; small office 1½ mi. to Loop, N. W. Side; Protestant. Address O L 155, Tribune.

STENOGRAPHER.

About 25 yrs., with high school education, good grammarian and at least 3 yrs. experience; must transcribe correctly and turn out neat work; Underwood machine; resident Logan Sq. or Humboldt Pk. district preferred. Permanent position for capable person. In reply state age, education, experience, salary expected and phone number. Address P O 432, Tribune.

STENOGRAPHER.

Experienced. Apply before noon at 836 S. Michigan-av.

C-R-A-N-E,
Plumbing and Heating Materials
Within Reach of All.

STENOGRAPHER

for permanent position in sales dept. of large printing company; dictaphone experience preferable, but not essential; must be neat, accurate and dependable. See Mr. Freeland, 3d floor.

PRINTING PRODUCTS CORP.,
Polk-st. nr. Clark.

STENOGRAPHER

as asst. to dept. mgr. in publishing office, just north of loop; Gentile; H. S. grad.; 2 to 3 yrs. exper.; accurate and neat; $25 or more and a future. Address P X 211, Tribune.

STENOGRAPHER.

Some knowledge of bookkeeping; small office, North Side; steady position; opportunity for advancement. Address M S 200, Tribune.

STENOGRAPHER.

Experienced stenographer, who can also do clerical work, in large publishing house. W. BOYCE CO., 500 N. Dearborn-st. cor. Illinois-st.

STENOGRAPHER — EXPERIENCED, WITH some knowledge of dictaphone work preferred. Will teach.
GENERAL ELECTRIC CO.
230 S. Clark-st.
G. H. Strader, 16th floor.

STENOGRAPHER—YOUNG LADY WITH some experience, aggressive, ambitious to become private secretary; give complete details as to age, education, nationality, experience, references, and salary desired; replies confidential. Address P X 504, Tribune.

STENOGRAPHER—FOR OUR OWN OFFICE, with good education and thoroughly experienced; permanent position. Apply in writing to ARTHUR YOUNG & COMPANY, Certified Public Accountants, 105 S. La Salle-st., Chicago, Ill.

STENOGRAPHER — FOR SMALL BRANCH office, Peoples Gas Bldg., hrs. 8:30 to 5; no overtime; start at $90 month. S. S. KRESGE CO., 227 S. State.

STENOGRAPHER—EXPERIENCED, FOR permanent position; must be capable of taking dictation at 120 words per minute; state experience, salary expected, and phone number. Address O T 594, Tribune.

STENOGRAPHER.

3 or 4 years' experience; bright, energetic; pleasant daylight office; give full qualifications first letter. Address P Y 78, Tribune.

STENOGRAPHER—EXP. IN LEGAL OR REAL estate office. Clark-Belmont; must speak Swedish; hours 8:30 to 6; liberal pay to hard worker. State age, experience, salary to expect. Address A 178, Tribune.

STENOGRAPHER—FOR PART TIME WORK; competent; and double entry bookkeeper. Work requires about four or five hours per day for six days. Must be bright and state salary wanted. Address O L 81, Tribune.

STENOGRAPHER.

Young lady, paint industry. Reply fully, stating age, qualifications, and salary expected. Address P C 298, Tribune.

STENOGRAPHER—MUST BE ACCURATE, neat, and capable of assuming responsibilities. 22-30 yrs. Rapid advancement. Call Mr. Bryson, Rm. 404 Putnam Bldg., 10 N. Clark-st.

STENOGRAPHER — MUST BE EXPERIenced, competent, rapid; act in secretarial capacity; good, permanent position; reside or be prepared. THE BARLOW CO., INC., 1507 S. Michigan.

STENOGRAPHER — PERMANENT POSItion; competent, stenographer, rapid operator; West or Northwest Side preferred; state age, salary desired and class of business experience. Address P L 209, Tribune.

STENOGRAPHER, HIGHLY EDUCATED, with railroad exp. preferably transportation or mechanical dept. Address P L 144, Tribune.

STENOGRAPHER — EXPERIENCED, CAPAble of using dictaphone as well as shorthand; good permanent position. Call 1109 W. 87th-st.

STENO.-BKKPR.

State age, experience, sal. $25 to start; Protestant. Address O L 159, Tribune.

STENOGRAPHER — EXPERIENCED, FOR supply dept. car shop, located at Indiana Harbor. Address FREIGHT GROWERS' EXchange Co., Box 605, East Chicago, Ind.

STENOGRAPHER—16-22, CATHOLIC; EXperience preferred, but not essential. Write, stating salary expected. Address P 497, Tribune.

STENOGRAPHER—AGE 21-25; MUST BE rapid and accurate and have at least 2 years' experience. GIMBEL & SONS, Jackson-blvd. and Franklin-st.

STENOGRAPHERS,

with or without exp.; perm.; N. S. State age and salary. Address P D 186, Tribune.

STENO.—AT LUMBER EXPERIENCE PREferred; small office; if possible come Monday. Personnel Supervisor, John A. Spencer Lumber Co., 624 S. Michigan.

STENOGRAPHER—WELL EDUCATED; GENeral office work; opportunity for advancement. Call A. K. DORSEY LABEL CO., 712 Federal.

STENOGRAPHER—YOUNG LADY, EXPERienced; $18 to start; ½ day off. City ref. req. This is an exceptional position. Do not apply unless competent. 1929 N. Cicero-av.

STENOGRAPHER—FOR SALES DEPARTment of Englewood manufacturer; must be accurate and quick. Give experience and salary desired. Address O L 270, Tribune.

STENOGRAPHER—GIRL FOR LIGHT OFfice work in small factory. Apply between 12 and 4 Monday. 2853 S. Keeler. Lawndale 2131.

STENOGRAPHER AND OFFICE CLERK—Young man in vicinity of Ogden and Crawford; good salary. Address P H 419, Tribune.

STENOGRAPHER—WITH SLIGHT KNOWledge of bookkeeping; permanent position; for appointment THE MOTOR CAR SALES CORP., 1514 Michigan.

STENOGRAPHER — INVESTMENT BOND office; $18; opening for experienced; state age, education, experience, salary desired and telephone number. Address X 501, Tribune.

STENOGRAPHER—YOUNG LADY; MUST BE experienced, bright, and efficient; state experience, and salary expected. Address P H 307, Tribune.

STENOGRAPHER — FOR SOMB EXTRA work evenings; your choice of evenings; 7-9; nr. Racine station on Met. L.; must be competent. Address P X 504, Tribune.

STENOGRAPHER—EXP. ON UNDERWOOD mach.; must be neat, high school or better edn., come well recommended; good spoor for one who qualifies. Cook Elec.Co.,5700 So.Kent.

STENOGRAPHER—GOOD BUSINESS GIRL; competent, discreet, loyal; permanent position; Kensington sta. plan. State exp., sal. expected. Address P H 308, Tribune.

STENOGRAPHER — WITH GEN. OFFICE experience. National Utility Battery Co., Mount Prospect, Ill.

STENOGRAPHER — EXPERIENCED; ALSO girl to mark; good opport. HARRY LEVI & CO., 842 W. Lake-st.

STENOGRAPHER — LIBERTY PRODUCTS Corp., 1000 N. Sheldon, nr. Lake-st. Harmarket 9111.

STENOGRAPHER — LIVING ON NORTH Side. Citizen State Bank of Chicago, 2322 Lincoln-av.

STENOGRAPHER — WITH GENERAL OFfice experience; reference and salary wanted. Address A 282, Tribune.

STENO.—FOR OFFICE RENT AND EQUIPment; in return for little service; good opportunity. R. 127 S. Dearborn.

STENOGRAPHER—YOUNG LADY; MUST BE bright and active, good to her duties; state age, salary desired and phone. Address P H 309, Tribune.

STENO.—COMPETENT, LEGAL; DICTAtion; excellent opportunity; salary dependent on ability. Address P L 147, Tribune.

STENOGRAPHER—YOUNG LADY WITH EXperience in office work; state qualifications, age, and phone. Address O S 157, Tribune.

STENOGRAPHER — EXPERIENCED, FOR automobile house; state age and salary. Address P H 121, Tribune.

STENOGRAPHER — EXP. W. SIDE; REAL estate office; $20 to start. Call and phone. Al-bany 6776 N. Hamlin.

STENOGRAPHER—SMALL, BROKERAGE OFfice; not less than 3 yrs.' exp.; $25. Call Sun. 8:30 to 10 a. m. Tribune.

STENOGRAPHER—3 DAYS A WK. OFF, BUT must work Sunday; honest and cap. Care Grosmore Kennels, Barrington, Ill.

STENOGRAPHER—EXPERIENCED. A. MOSkowitz, 4116 S. Dearborn.

STENOGRAPHER — LIVING NORTH, IN charge of office. 732 Sheridan-rd. E. 8.

STENOGRAPHER—WITH AT LEAST ONE year's experience; $90 month. Apply 1st floor, 1000 S. Ashland-av.

WANTED—FEMALE HELP.
Stores and Offices.

STENOGRAPHERS, STENOGRAPHIC CLERKS.

Some positions straight stenographic, others involving office detail combined with stenography; sunshine offices. 12 o'clock Saturday. Must have high school education, at least 1 year's experience, $23-$27.

HART SCHAFFNER & MARX
36 S. Franklin-st.

STENOGRAPHER — GOOD education, with several years' experience; engineering or construction experience preferred.

Apply
ILLINOIS BELL
TELEPHONE COMPANY,
111 N. Franklin-st.,
2d Floor.

STENOGRAPHER—20-25 yrs. old, 8 to 5 yrs.' experience; pleasant office; permanent position. See Mr. Delaney, 3d fl., 22 E. Van Buren.

STENOGRAPHER.

Familiar with sales correspondence; must be able to write perfect letters and be a good penman. Permanent position.

O. W. RICHARDSON,
125 S. Wabash-av., 9th Floor.

STENOGRAPHER — COMPETENT, EXPERIenced, to work in regular steneg. dept. in loop office; must be accurate; good salary; pleasant working conditions. Address O L 269, Tribune.

STENOGRAPHER.

In the real estate and bond department of large W. Side bank; one with real estate or law experience preferred; pleasant work; ing conditions; state age, experience and salary expected. Address P F 522, Tribune.

STENOGRAPHER

Experienced, for magazine subscription office; must be neat appearing. Apply in person. Rm. 611, 431 S. Dearborn, Monday, 9-10:30 a. m. Salary $25 wkly.

STENOGRAPHERS
Young women, about 18 years of age, who have had about six months' experience.
BUTLER BROTHERS,
4 blocks west of City Hall.
426 W. Randolph-st.

STENOGRAPHY AND INVOICING—YOUNG lady, in city office, large manufacturing concern; permanent position for capable and willing worker. State age, experience and salary expected. Address P D 161, Tribune.

STENO. — PERMANENT POSITION OPEN for exper. steno., Protestant; rapid operator; in small, pleasant office, S. Side; salary $25 to start. Ans. own handwriting, giving exper., address, phone, hours services available. Address O L 113, Tribune.

STENO. AND TYPIST—PLEASANT LOOP office; good hours; $100 mo. Must have at least 2 yrs.' exp. State age, exp., religion. A permanent position for the right applicant. Address O L 232, Tribune.

STENOGRAPHER—EXP. CALL FEDERAL Trust Co., 2029 S. Wabash-av.

SWITCHBOARD OPERATOR

for relief. Experienced on busy 2 position board. Also must do filing and general office work. Northwest Side. State age, experience and salary. Address P L 201, Tribune.

SWITCHBOARD OPERATOR — REFINED young lady, living with parents; $24 wk.; ½ day Sat.; modern office; competent, experienced; city ref. Give ref. N. W. side. Address M S 190, Tribune.

SWITCHBOARD OPERATOR

Typist and file clerk; must have pleasant personality; permanent position; state experience and salary. Address P Y 107, Tribune.

Switchboard Operator (Dial),

with stenographer experience; Protestant. State age and sal. exp. Address O T 201, Tribune.

SWITCHBOARD OPERATOR AND TYPIST—Ex.; opening for bright young woman; state age, exp. and phone number. Address P X 402, Tribune.

SWITCHBOARD OPERATOR—ONE EXPERIenced with residential and transient hotel. Give age, experience. Address O L 230, Tribune.

SWITCHBOARD OPERATOR—AT ONCE, EXperienced; salary $80 a month; references necessary. Both name and address. Address P X 505, Tribune.

TABULATING MACHINE

and comptometer operator. Tidewater Oil Sales Corp., 8433 S. Racine-av.

TECHNICAL HIGH SCHOOL GRADUATE

without experience, or girl who has had some drafting experience if so H. S. experience; excellent opportunity. Ask for Mr. WESCH. 1053 W. Adams.

TICKET WRITER.

Must have wholesale tailorings experience; steady position; summer vacation. Apply at once. WHITNEY TAILORING CO., 618 W. Jackson-blvd.

TO YOUNG WOMEN WHO

would be interested in becoming expert shoe saleswomen.

We are about to offer a limited number of intelligent young women special coaching and schooling, which in a comparatively short time should enable them to become expert in this particular branch of salesmanship.

To those selected for this special squad, the financial reward will be equally as just as the opportunity is great.

Apply Superintendent's office, 14th floor.

MANDEL BROTHERS.

TYPIST.

Must have at least 2 years' straight typing experience; pleasant office; permanent position. See Mr. Delaney, 3d floor, 22 E. Van Buren-st.

TYPISTS.

If you are experienced in filling in form letters, etc., on typewriter, our offices are light, working conditions pleasant, have employer library, home cooked noon meals, and other conveniences; located 2 blocks west of Michigan-av.; 2 blocks south of Chicago-av. Phone Superior 7900. A. G. SPALDING, 680 Cass-st.

TYPIST.

High grade young lady with at least 2 years' experience and preferably 2 or more years high school education. Apply Employment Bureau.
EDISON ELECTRIC APPLIANCE CO., Inc., 5660 W. Taylor-st.

TYPIST.

Must have intelligence and some collection sense. Apply to J. WEBER, care WEBER'S, Van Buren and Clark-sts.

TYPISTS

to copy orders from letters and do clerical work; excellent chance for advancement.
O. W. RICHARDSON & CO.,
125 S. Wabash, 9th floor.

TYPIST AND FILE CLERK.

Young lady living at home in Humboldt Park section will be given preference.
HUMBOLDT FURNITURE CO.,
2412 W. North-av.

TYPIST—WHAT AND ACCURATE IN HER work, to write policies; at least one year's experience required. Apply JOHN MANN, Illinois Life Insurance Co., Illinois Life Bldg., 1216 Lake Shore-dr.

TYPISTS.

Appraisal experience or beginners with 8 mos. or more exp.; salary $16 wk. LLOYD THOMAS CO., 4410 Lincoln-av.

TYPIST — SOUTH SIDE SMALL OFFICE; must be neat, accurate, willing; give age, experience, salary expected. Address P H 270, Tribune.

TYPIST—IN ORDER DEPT. OF ADVERTISing agency; must be accurate; give experience, references and salary. Address P H 231, Tribune.

TYPIST—EXP. TOUCH OPER. M. & S. CO.; willing to hand dict.; permanent; very pleasant daylight office; $20 to start. Call 8 a.m. or p.m. 6th and exp. Address P L 208, Tribune.

TYPIST—WITH EXPERIENCE ON DICTAphone; good steady position for competent lady; North Side. Address O L 151, Tribune.

TYPIST—TO DO BOOK MANUSCRIPT; EXpert and rapid; college graduate preferred. Address P L 8, Tribune.

LEARNER—GIRLS; GOOD AS FIGURES as A's. Apply 1st floor, 64 E. Van Buren-st., Room 101.

WANTED—FEMALE HELP.
Stores and Offices.

TYPISTS.

Addressing, part or full time; also home work. Apply 5th floor, 208 Federal-st.

WANTED.

Young woman, age about 30, executive ability, high school education, good personality, must be thoroughly familiar with general office routine; gentile; single. Position offers unusual opportunity with concentrate compensation. In reply state experience in first letter or no attention. Address Y 485, Tribune.

WOMAN—YOUNG, FOR GENERAL OFFICE work, credit dept.; knowledge of bookkeeping helpful; permanent position. Klein Bros., Halsted and 20th-sts.

WOMAN—OF TACT TO HELP SELL piano; phonographs, day or eve., or part time. 236 S. Wabash, rm. 309. Mon., Tues. 12 to 4.

WOMAN — MIDDLE AGED, TO MANAGE stationery and school supply store; must know and good wages to right party. 1442 S. 50th-av., Cicero.

WOMAN — EXP. TO TAKE CHARGE OF bargain basement; ref. req. B. STEIN & CO., 836 W. Northlake. Div. 3402.

YOUNG LADY—STENOGRA-

pher and office assistant; excellent opportunity.

POWELL CORSET CO.,
913 W. Van Buren.

YOUNG LADY.

Neat, refined young lady for permanent position in cost dept.; experience in printing office preferable, but not essential. Must be reliable and rapid in detail work. See MR. FREELAND, 3d floor, PRINTING PRODUCTS CORP., Polk-st. nr. Clark.

YOUNG WOMAN—TO WORK IN CORRespondence files of general office; must be bright, intelligent girl, with a four year high school education; one with some experience preferred; permanent, with opportunity to advance; state age, education,

WANTED—FEMALE HELP.
Factory and Trades.

FINISHERS OPERATORS — FEMALE: steady work and bonus to competent operator. 3711 So. Oakland.

PUPIL NURSES WANTED
in 6 or 90 day course. Auburn Park Hospital, 7853 S. Vin. 6800.

RADIO ASSEMBLY.
Girls for light assembly work. See Mr. Hunter between 9 and 11 a. m., 2500 Cottage Grove-av., entrance on Calumet-av. Electrical Laboratories.

RULING MACHINE
operators wanted girl. MENNING & SHU-MAN, 153 S. Wells-st.

RULING MACHINE FEEDERS—RELIABLE steady work. 149 W. Ohio-st.

RULER MAKERS—EXPERIENCED, ON machine; good opportunity for right man. Apply KRUGER & CO., 116 S. Halsted.

SEAMSTRESSES WANTED,
experienced assistant fitter, accustomed to taking charge of drapery and cutting.
STAPLES,
2955 Michigan-av.

SCALLOPER — MUST BE EXPERIENCED on eyelets and cretonne sets; steady work. The Novelty Curtain Mfg. Co., 2240 Wabash-av.

SHIRT OPERATORS
EXPERIENCED ON MEN'S SHIRTS on Section work; also New facing; steady work. Apply 816 W. North-av., 2d floor rear.

SOUTH SIDE GIRLS.
WE HAVE OPENINGS FOR SEVERAL girls WHO ARE INTERESTED IN INSPECTION OR LIGHT BENCH WORK.
GOOD WAGES AND PERMANENT WORK; EXPERIENCE NOT NECESSARY.
WESTERN ELECTRIC CO.
WENTH AND LINCOLN-STS.
(ASHLAND-AV. CAR TO 74TH-ST.)

STENOGRAPHER — 3; EXPERIENCED; PERMANENT position; steady salary. DOROTHY HAT SHOP, 1454 E. 53d-st.

STITCHERS — YOUNG; GRADUATE NURSES preferred; earning $30 to $70 per week. We pay regular salary while learning and furnish uniforms. Apply Superintendent's office, 2d floor, Pasteur Pavilion. Pleasant associates and surroundings. For full information and appointment write or phone, ROBERT BURNS HOSPITAL, 3301-9 Washington-blvd., Chicago.

STORE — TO MEND TOWELS, NAPKINS, etc.; use of power sewing machines; clean, daylight factory. Call early for work. AMERICAN LINEN SUPPLY, 140 W. Austin-av. Cor. La Salle.

WOMAN—INTELLIGENT, YOUNG OR MIDDLE-AGED, to assist in plain sewing; must be used to work in laundry dept.; good chance to advance. J. G. LISTON, 1229 W. Madison-st.

WOMEN—YOUNG; CAN MAKE $30 WEEK at once; no canvassing; plenty of work; steady; pleasant surroundings. Modern Bldg., 109 W. Chicago-av., 3d floor.

Household Help.
COLORED COOK.
small family; stay nights; $10. Evanston 2112.

Cook—Experienced, White.
5111 DREXEL-BLVD.
Cook; family of 4; city of required. Cook — EXPERIENCED; CITY REFERENCES required. 5117 Ellis-av., 2d. Midway 4714.

COOK—1ST CLASS; BEST WAGES. PHONE Lake View 3000, Extension 7. Pet.

COOK—EXPERIENCED, MARR., WHITE, or cook and second maid with references, to occupy same rm.; no laundry; good wages; 2 in family. 9 rm. home. Address F N 414 Tribune.

COUPLE—FOR GEN. WORK; WOMAN GOOD cook and laundress; elec. washer and man-gle. Call 10 a. m. 1400 Astor-st.

COUPLE — COLORED, COOK AND HOUSE-man; small house; 2 adults; $85. 1428 Pasp-st. Rogers Park 2385.

FIRST COOK—WHITE, SECOND COOK AND second maid; references vegetables and de gen'l cleaning; at summer camp for 200 guests on Lake Geneva, Wis., from June 15 to Sept. 15. Call Lake Forest 3589 to make appointments for interview.

GIRL—EXPERIENCED, WHITE, GENERAL housework; Lake Forest; small family; no washing; room and bath; good wages; references required. Telephone Sunday, reverse charges, Lake Forest 134.

GIRL—GENERAL HOUSEWORK, WHITE, Protestant; no upstairs or laundry work; best wages paid to well recommended girl. 830 Central-st., Evanston, 3 blks. east of L station. Phone Greenleaf 5589.

GIRL—YOUNG, FOR GENERAL HOUSEWK.; one who is looking for good home. MRS. C. H. TRADISH, 5802 Pine Grove-av. Buckingham 6375.

GIRL—EXPERIENCED, WHITE; GENERAL housework; Lake Forest; small family; no washing; $7 week. Call Wednesday. Call Wa-bash 1600 for appointment.

GIRL—FOR GENERAL HOUSEWORK; PRE-fer woman position; good pay; white only; German or Swedish preferred. Phone Lakeview 4777.

Girl for Gen. Housework.
White; $10. 601 N. Euclid-av., Oak Park. Oak Park 2227.

GIRL — COMPETENT, GERMAN, GENERAL housework; no laundry; $15. Wisconsin 6707.

GIRL—FOR GENERAL HSWK.; GOOD home. 671 Larkin-av., Elgin, Ill. Phone Elgin 1172, ring 2, Gray.

GIRL—WHITE, FOR GENERAL HOUSEwk; small family, good home. Williams. 4777.

GIRL, OR WOMAN—FOR GEN. HSWK.; 2 in family; no children; surroundings. 4536 S. Kenmore. Irving 1319.

GIRL — EXPERIENCED, FOR GENERAL housework; must have references. MRS. C. H. NORTH, Wilmette 1093.

GIRL—FOR GENERAL HOUSEWORK, ALL or part time; can go home nights. Juniper 1881.

GIRL—GOOD, STRONG, FOR GEN. HOUSEwk.; sleeping 3d floor. Shire 2081.

GIRL—WHITE, FOR GEN. HOUSEWORK, in family with yr. small family, good wages. Call 10 to 12 a. m. 1 to 5. Oldcastle.

GIRL — TO DO HOUSEWORK AND WHO understands the care of children. 712 Lake-st., Evanston.

GIRL—EXPERIENCED; WHITE; COOKING and downstairs work; must be good cook; Sunday. Rogers Park 0230.

GIRL—WHITE, FOR GEN. HSWK.; family of 3; washing; $10. 7742 Ogden-av. Lawndale 2782.

GIRL—FOR GENERAL HOUSEWK.; GOOD wages; small family. Davis 4913 Winthrop-av.

GIRL—FOR HOUSEWORK; 1 CHILD OF school age; no washing. CONE, 7304 Yates-av. Dor. 0546.

GIRL — WHITE, UNDER 18, TO TAKE care of children. M. FLESH, 5200 Ingleside-av.

GIRL—WHITE, EXPERIENCED GENERAL housework; must cook; no washing; 2 in family. 1 child. REILLY, 4449 Drexel-av.

GIRL—HOUSEWORK; SMALL APT.; no home nights. Leech, 742 S. Homan-av.

GIRL—FOR GEN. HSWK.; NO LAUN. Call Edgewater 5950. 5114 Sheridan-rd.

GIRL—TO CARE FOR CHILD AND APT. Phone Buckingham 6375.

GIRL—WHITE, FOR GENERAL HOUSEwk. Call Saginaw 1840.

GIRL—GEN. HSWK.; NO WASH.; 4 RMS.; $8. Phone 2926 Hartford-pl., Riv.

GIRL — FOR GEN HSWK.; NO LAUND.; good wages. Mrs. Trotsky, Lawn 8531.

GIRL—WHITE; ASSIST WITH CHILDREN and housework. Stewart 6636.

GIRL—STEADY, FOR GENERAL HOUSEwk. Wilmette 1688. 231 Ainslie-st.

GIRL—FOR GENL. HSWK.; MAY BE NEW-lywed. Englewood 2039. 1236 W. 64th-st.

GIRL FOR WOMAN—WHITE, FOR LIGHT housework; good home; Lake View 3329.

GIRL — YOUNG; ASSIST GENERAL HSWK.; 2 in home. Wentworth 2502.

GIRL—YOUNG, FOR LIGHT HOUSEWORK; 2 in home. Midway 0403.

GIRL—FOR GENERAL HOUSEWORK $15 to start. Call Wabash 2600.

GIRL — MOTHER'S HELPER. WHITE; vicinity Kedzie. Kenwood 3607.

GIRL—TO ASSIST HSWK.; NO WASH. Call 10 to 2 or 6 to 8. Oshkosh, Wis., 1855 Jackson-av.

GIRL — FOR GEN. HOUSEWORK; NO cooking; good wages. Ph. Sunnyside 2016.

GIRL—HOUSEKEEPER — MIDDLE AGE; GOOD German or Swedish prof.; good substantial home for small child; state wages and full particulars in reply. Address F Y 2 Tribune.

Housework Woman—White.
good work in rooming house; experienced. Call 10 to 2 or 6 to 8. 2 in family; no children; half day Sunday; no nights; half day Wednesday. 1624 Chicago-av., Evanston.

GIRL—FOR GEN. HOUSEWORK; MUST be intelligent, refined, and know care of children 12; 2 in family. 740 S. Spaulding-av. Nevada 1000.

GIRL—HOUSEKEEPER — MIDDLE AGED; SMALL family; must be neat and steady worker; $50 to $60 month. Call Wabash 1600 for appointment.

GIRL — HOUSEKEEPER — MIDDLE AGED; EACH no incumbrance; good home more than wages. Address Y 806, Tribune.

GIRL—HOUSEKEEPER—MUST BE INTELLIGENT, refined; no objection to one or two children or on a permanent basis; $60 to $80. 1 in family. 1 child. 2 in family. 1 child. 2 in family. 1 child. 2

TO RENT—ROOMS—NORTH.

BEACON, 4655, 2D—TO RENT—ROOM FOR 2 or 3 ladies emp.; exc. trans.; 20 other roomers. Sherwood 6377.

BELDEN, 823—TO RENT—SING. RM. FOR lady emp.; elec., elev.; res. Lincoln 1161.

BELLEVUE-PL., 40—TO RENT—RENT 2D fr. 2 rms. and bath. sing. or together.

BERWYN-AV., 1023, 1ST—TO RENT—FRT. rm., priv. fam., 1 blk. Edgew. hos. Phone L.

BITTERSWEET-PL., 736—TO RENT—LRG. frt. rm.; twin beds; blk. from lake; 4 blk. Clarendon-av.; ex. trans. Wellington 4231.

BITTERSWEET, 725—TO RENT—FURN. RM. with private bath; light and comfortable. Graceland 6354.

BOSWORTH-AV., 5454—TO RENT—MOD. gl. trans.; 1 or 2 bus. women. Well. 1146.

BROADWAY 3020. BITTERSWEET 1630: Barry-Broadway-Bach. Apts.

Rms. with private shower in new bldg.; rates reasonable; $37 by the month; good transportation. Public garage connecting.

BROADWAY, 3535—TO RENT—LARGE FRT. room; steam heat; hot and cold water in room; new furniture; just decorated; reasonable.

BROADWAY, 4040. LAKE VIEW VIII. BROADWAY ARMS—ROOMS

15 min. loop; $7, $10, $12, $15 week.

BROADWAY, 4020, 1ST—TO RENT—COZY frt. rm. for young gent. 2d w. of Waller.

BROADWAY 4040—TO RENT—FURN. RM. Priv. res.; h. w. heat; Sher. exp.; $5.

BROADWAY, 5532—TO RENT—SGL., DBL. rms., 1st. rents; bedrm. lit., hskpg. Edge. 0447.

BROADWAY, 6464—TO RENT—FUR. RM., slum., surr., 1A bus; $6. Farrell Edg. 6236.

BRYN MAWR-AV., 1502, 3D—TO RENT—Large outside r.; priv. family. Edg. 7760.

BUENA-AV., 1031—TO RENT—BEAUTIFUL front rm. in high class apt.; stm. h. or 2 with run. water; conn. bath. Graceland 8712.

BUENA-AV., 1031, 2D—TO RENT—NICELY furn. clean frt. rm. nr. Sher. L. ex. bus.

BUENA-AV., 1045, 3D APT.—TO RENT—L. Lge. and sple. rms.; best trans. Treffich.

BUENA-AV., 919, 3D—TO RENT—2D RM., priv. fam.; ex. trans.; reas. L. V. 4061.

BURLING-ST.—TO RENT—RM. AND BATH; priv. apt.; ex. trans. Jewish. Bitterswt. 1321.

BURLING-ST., 2523—TO RENT—FURN. rm., suit. 1 or 2 gents. Lincoln 6272.

CAMBRIDGE, RET. DIV. AND SUPT.—TO RENT—Nicely furn. rm. for 2. Well 1702.

CARMEN, 1313—TO RENT—WELL FURN. rm.; priv. fam.; gent or bus. woman; adj. bath; clean; home comforts; reas. Sun.8007.

CHICAGO-AV., E. 40—TO RENT—LARGE front room; modern; bus. surface lines.

CLARENDON-AV.—TO RENT — LGE. FRT. rm., twin beds, bth. adj.; 2 lad.; $15. Edg. 8720.

CLARENDON, 4026—TO RENT—LRG. COM. room, $6; exc. trans. Graceland 6934.

CLARK-ST., 742, N.—TO RENT—2 ADJOIN. ing frt. rooms, walking dist. loop, good for business. Reasonable.

CLARK-ST., 2060—SEESE HOTEL—TO RENT —Nicely furn. room and bath; inexpensive weekly rates; opposite Lincoln Pk.

CLARK-ST., N. 3478—TO RENT—FUR. RM., lit. clean. Bitterswt 2466.

CLARK-ST., N.—TO RENT—LGE. RM. for gent. Cook. kit. priv.; good transp.; reas.

CLIFTON, 4531—TO RENT—DBL. RM., 4 bl. Wil. L. Sunny. 3484 Sun. or Mon.

CORNELIA, 665, 1ST—TO RENT—LARGE sunny front bed. r.; suit. 2 adj.; bath; priv. fam.; Broadway car. Buck. 2408.

CRESCENT, 851, 3D—TO RENT—BEAUT. warm frt. rm. for 1 or 2; Sher. L.; priv. fam.

CRESCENT-PL., 928—TO RENT — NEW, furn. frt. sel. rm., exc. closet pch.; desir. for gents; Sher. ex. bus. surf.

CRESCENT-PL., 956—TO RENT—NICELY furn. room, suitable 1 or 2. Wellington 6138.

CRESCENT, 826—TO RENT—IDEAL FAM. suite, 2 w. rms., 1 sel. rm.; refined; adults.

DEARBORN-PKWY., S., 1447—TO RENT—Beautiful rms., with and without baths; all have running water; about 10 min. to loop. Inquire office Superior 6700.

DEARBORN, N. 1425—TO RENT — LGE. clean, nicely furn. well kept rooms with h. water; 10 min. to loop. THE FARMINGTON.

DEARBORN, N. 1134—TO RENT—LGE. frt. room, immaculate, for 2 or 3; also lgt. hskpg. rms., run. wat.; refs. req.

DEARBORN, N. 701, 2D—TO RENT—NICE room near bath; gent or lady; walking dist. tance to Loop. Superior 6421.

DEARBORN, N. 1013—TO RENT—LARGE frt. parl., run water, stm. elec.; walk. dist. DEARBORN, N. 1321—TO RENT—FURN. rms., sgl. or dbl.; stm. ht.; $5.50-$6.50.

DEARBORN, 1524 — TO RENT — LARGE frt. r., piano if wd.; 3 b. to Lin. Pk. car.

DEARBORN, N. 816—TO RENT—NICE LG. warm room; gentleman; 2 windows; bath.

DEMING-PL. 460 — TO RENT — NICELY furnished large front room, running water, clothes closet; suitable for 2.

DEMING-PL., 905, 1ST—TO RENT — LGE. front rm., adj. bath; pri. home; 1 or 2 gents. Lin. 5511.

DEMING-PL., NR. LINCOLN PK.—TO RENT —Nicely furn. beds, adj. bath; auto. fam. Lincoln 3351.

DEMING-PL., 442—TO RENT—NICE MODern front room. Lincoln 0183.

DEMING-PL., 465, 3D—FRONT CONNECT. rms., or sgle.; nr. pk. and trans. Line. 7586.

DEVON AND NEWGARD—TO RENT—SGLE. rm., private family. $7. Rog. Park 2099.

DIVERSEY, 823—TO RENT—CHOICE FURN. room in two gentlemen pref.; good trans. reas. PAGETT.

DIVERSEY-PKWY., 459—TO RENT—COMfortable room; good location; reasonable. DOLE-AV., 917, N.—TO RENT—CLARKE Ideal Hotel—To Rent—Rms. $8 sgle., $10 dble.; pri. ent.; hotel service. Lincoln 5040.

DOVER-ST., 4450, 2D—TO RENT—LARGE well furn. room; adult, for 1 or 2; ex. Wilson L. bus; reas. Sunnyside 5407.

DOVER, 4046—TO RENT—2 BEAUT. FURN. frt. rms.; kit. priv.; laund.; priv. fam.

DOVER, 4741—TO RENT—MOD. RM.; $7.50; 1 or 2 gents; 2 bus. to Loop. Sun. 2857.

EASTWOOD, 857, NR. WILSON AND SHERI. THE EASTWOOD.

Outside rms., $7-$9; r. wat. Sunnyside 0911.

EASTWOOD-AV., 911, 1ST—TO RENT—LGE. well furn. suit, 2; r. w.; Edg. 6153.

EASTWOOD-AV., 829, 2D—TO RENT—DES. frt. rm. and bath; priv. fam.; good trans.

EASTWOOD, 839—TO RENT—LARGE attractive furn. room, $10; L. and bus.

EDGECOMB-PL., 933, THE WELLINGTON Hotel—To Rent—Newly fur. rms. with r.w.; EDGECOMB, 916—TO RENT—NEWLY FURN. frt. rm.; hotel service; Sher. X. Agents.

ELAINE-PL., 3428L, APT. 2—TO RENT—To woman, quiet, refined, sgle. rm., 1st liv. rm.; exp. fam.; 2 bus. or auto; or after 6, or closed Line 0177 from 9 to 2.

EUGENIE-ST., 146, 47TH—TO RENT—NICE ly furn. rm., run. water.

FOSTER-AV., 5400—TO RENT—ATTR. RM., adj. bath; ideal loc.; priv. fam.; ¼ blk. lake; conv. Argyle L. bus; also sgl. Sun. 9276.

FULLERTON-PKWY., 553—TO RENT—NICE ly furn. room; modern; bus. surface lines; good trans.; reas. prices.

GALT-AV., 901, 3D—TO RENT—BRIGHT warm, comfortable front room.

GOETHE, EAST, 21.

Beaut. furn. lge. frt. rm., twin beds, adj. bath; 1 blk. Lake Shore drive; 10 min. loop. Superior 6725.

GRACE-ST., 715, 1ST—TO RENT — COMF. clean sel. rm., c. Edwy.; L. surf. bus.

HAMPDEN-CT., 2612, 3D. MARTIN—To Rent—Fine, clean rm., quiet apt.; in lady or genl.; full priv. if desd.; ¼ blk. Lin. Park.

HAMPDEN-CT., 2711, 2D—TO RENT—Room, priv. apt.; also sgle.; for genl.; walking dist.; gent. pref.; refs. req.; 2 bus.

HAMPDEN-CT., 2714—TO RENT—LGE. fr. suit, 1 or 2, near Div. bus. Div. 5870.

HAMPDEN-CT., 2756—TO RENT—LGE. fr. rm., suit. for 2; also sgle.; 2 bus. to Loop.

HAZEL-AV., 4316—TO RENT—BEAU. FURN. suite; twin beds; sliding rm.; reas.

HAZEL-AV., 4349, COR. MONTROSE—To Rent—Nicely furn. rm.; hot water; priv. fam. L. Hood, 1501, Cor. Greenview.

Beaut. fr. rm. in exc. residence, adj. for 2; 1 or 2 windows; also sgle.; refs. exch. 1 blk. south street carline.

HOOD-AV., GRANVILLE 974—TO RENT—Nice fr. rm., stm. ht.; pr. fam. Bell. 8548.

HOWE-AV., 9000—TO RENT—ONE L. RM. for 2 gents; good transp. Beach. 4178.

IRVING PK. (4300)—TO RENT—SUNNY FRT. rm., adj. bath; pri. fam.; good transp.; $8.

IRVING PARK-BLVD., 3L, LAKE—TO RENT —Newly furn. rm., 1-4 west of Cicero; 2 blks. from lake; 2 bus. to loop; Superior 6421.

JANSSEN-AV., 1410—TO RENT—LARGE sunny frt. rm., closet, steam; real home; kitch. privileges; nr. L.; $7. L. V. 1620.

KENILWORTH-AV., 1710—TO RENT—FRT. corner room; h. and h. water; Fr. 6943.

KENMORE, 4057 — TO RENT — FRT. rm. well furn.; suit. for 2; $7; 1 blk. L. bus.

KENMORE, 4080—TO RENT—LGE. SUN. frt. rm., bed; 1 or 2; ex. trans. Sher. L. ex. bus.

KENMORE, 4089, 2D—TO RENT—CLEAN, liviar rm.; modern; private porch; stir. rate to responsible party. Sunnyside 0911.

KENMORE, 4109—TO RENT—SGL. AND DBL. rms.; also suites; $5 up; L. surf. bus.

KENMORE, 4121—TO RENT—SGL. RM. for gent; $5 wk.; 2 bus. to Loop. Sun. 6084.

KENMORE, 4134—TO RENT—LGE. FRONT room, suitable 2 gents; good trans.

KENMORE, 4135—TO RENT—SGL. RM. for gent; $5 wk.; 2 bus. to Loop. Sun. 6084.

KENMORE, 4154—TO RENT—LGE. FRONT rm., suit. for 2 gents; good trans.

KENMORE, 4156—TO RENT—LGE. FRONT rm., suit. for 2 gents; good trans.

KENMORE, 4158—TO RENT—LGE. FRONT rm., suit. for 2 gents; good trans.

KENMORE, 4164—TO RENT—LGE. FRONT rm., suit. for 2 gents; good trans.

KENMORE, 4166—TO RENT—LGE. FRONT rm., suit. for 2 gents; good trans.

KENMORE, 4170—TO RENT—LGE. FRONT rm., suit. for 2 gents; good trans.

KENMORE, 4172—TO RENT—LGE. FRONT rm., suit. for 2 gents; good trans.

KENMORE, 4174—TO RENT—LGE. FRONT rm., suit. for 2 gents; good trans.

KENMORE,

HOTELS.

Hotel New Southern

Michigan-bd. at 13th-st.

5 Minutes from Loop.

300 Rooms—Fireproof.

$60 PER MONTH

Room with Private Bath

BUS STOPS AT OUR ENTRANCE.

Just completed new furnishings at a cost of $100,000. Beautiful, spacious lobby.

We have set aside 100 rooms with private bath at $60 per month; weekly rates may be had if desired.

All conveniences of a home. Make reservations now.

Phone Calumet 2710.
W. H. DELANEY, MGR.

Addison Manor

620 Addison St.

Rental $100 per month up.

2 room furnished apts. to rent. A real home. Newly furnished apts. in the city. One block west of Sheridan-rd. Includes full maid service, gas, electric light, silverware, linens, gasoline with dryers; gear lake, car, on elevated road, and golf links.

Rental $100 per Month and Up.

SWEPT BY LAKE BREEZES.

Hotel Sherwin

ON LAKE MICHIGAN AT SHERWIN-AV.

THE SHERWIN is open for inspection of suites. THE SHERWIN is the best word in apartment hotel construction. It has many advantages found in no other hotel and at a less cost of rental. Come out and let us show you the suites and explain special features.

THE SHERWIN is under owner-management.

Opens for rental reduction—March 1st.

THE SHERWIN

"THE SHORE HOTEL."
Excellent transportation. Thirty "L" trains two blocks away.

Dr. owner, Mr. Vernon G. McGee, will be at the hotel daily after 2 p.m. and at the renting office at 7219 Sheridan-rd. until 9 p.m. every evening, including Sunday's and holidays.

Come and stay an hour; leave now with the selection is good.

THE SHERWIN HOTEL.
SWEPT BY LAKE BREEZES.

HOTEL SOMERSET

SHERIDAN AT ARGYLE.
TELEPHONE SUNNYSIDE 7000.

This redecorated and refurnished modern apartment hotel is especially desirable for social section overlooking Lake Michigan, offers the utmost in comfort, convenience, and service.

Boston express trains to Loop in 20 minutes. Bus at door. Surface cars 2 blocks.

Single rooms (chamber dressing room and bath), 2 room suites, 3 room suites, and 4 room suites. Unsurpassed food service, breakfast, noon, public and private dinner parties. Beautiful tapestry and carpets. Our specialty will be furnished apartments. Fine china closets. Maid service. Abundance of linen. China service for six. Every hotel convenience. Restaurant, cuisine and appearance the recognizable.

Dancing every Thursday night.

PHONE OR WRITE FOR BOOKLET.

THE EMBASSY

AN APARTMENT HOTEL.
Corner Diversey-blvd. and Pine Grove-av.

Only 15 minutes from the loop and having excellent transportation facilities.

2 room suites with kitchenettes. Reasonably priced at $1050 and up. Also 3 room suites.
Complete Hotel Service.

To lease by the year, month or week.

Excellent Cuisine.
Table d'hote at reasonable prices.

Building Phone: Div. 4440.

HAROLD BRADLEY & CO.,
Resident and Exclusive Agents.
710 N. Michigan-av. Phone Sup. 9100.

EASTWOOD BEACH

811 EASTWOOD-AV.
AT CLARENDON-AV.
THE BUILDING BEAUTIFUL.

An Apartment Hotel of the highest type. The ideal building of distinction. Not the best as your home, is proven by the fact that 70% of present tenants have resided in the 811 Eastwood.

THE REASON.

Perfect executive management. Low fixed rentals. Best service. Comforts. Conveniences and luxuries. Location, on the boulevard, overlooking lake, quiet, direct, yet within a few of Wilson-av. and Sheridan-rd. transportation. Apartments of distinction. Beautifully furnished; $90 to $160 per month. Unfurnished; $60 to $100 per month. Telephone Sunnyside 2346.

Buena Oaks Hotel

4800 PLATER A COR. BROADWAY.
1 BLOCK SOUTH OF WILSON.
JUST COMPLETED.

Beautifully equipped for men desiring an exclusive apartment, single and double rooms with bath; some with twin beds.

Rates $40 to $70 monthly.
PHONE BITTERSWEET 1500.

ON LAKE MICHIGAN

Sisson

A list of gracious apartment homes—for 3, 4 or 5 rooms.
ALL ARE IN THE HEART OF EVANSTON, CONVENIENTLY.
Within 1000 ft. Telephone.

LAKE MICHIGAN at 58D-ST.

SOUTH SHORE HOTEL

Modern and cozy, combined with economical rates, makes the South Shore Hotel a popular hotel. Excellent service in our moderate rental plan. Within the I. C. R. R. station and 2 blocks to the "L."

SOUTH SHORE HOTEL, IN CHICAGO.

NEW HOTEL RIENZI

800 Diversey-parkway.

All rooms, 200 baths, all outside exposure; suites for permanent guests. 10 minutes from 2 blocks Lincoln Park. Phone Buckingham 4100.

BELDEN HOTEL.

Opposite Lincoln Park; will sublease four or five months; kitchenette apartment for one or three months; will make liberal concession.

A. & F. FRANKENSTEIN, 110 S. Dearborn.

BEACON HOTEL

Sheridan-rd. at Diversey-pkwy.
Phone Sup. 4700. 1 blk. so. of Wilson. Immediately north of Lincoln Park. Large, cheerful, single and double front rms.; f. & w. rms.; suites and double rms. and kitchenette; also housekeeping rms. Unexcelled service.

THE CLUXTON HOTEL,

1030 Sheridan-rd., Rogers Park 0300.
Convenient to Howard-st. station. At Sheridan-rd. and Greenleaf-av. Accommodates 1 to 4 persons. $30 wk. up; meals, maids, service. Transportation.

THE MARLBURNE

7605 ROGERS AVE.
Rogers Park 0300.
Modern service or complete suites. $10 up. Transportation. Phone Rogers Park 0300.

THE MARQUETTE

510 S. DEARBORN-ST.
Opposite Congress Hotel.
Rooms, $12 per week and up; suites, $20 per week and up.

HOTELS.

Our Guests Stay "On and On"

Perhaps it's because of the big, light, airy, tastefully decorated rooms that look out on beautiful trees and the lake.

Perhaps it's because of the cheery lobby and the good, solid, neighborly people that linger in chat a moment swing to and fro.

Perhaps it's because of the reasonable, unobtrusive maid service that is daily manifest.

At any rate, the people who come here usually stay. They feel at home always. No such permanent guests we are glad to make concessions, although transients, of course, are always welcome.

Come in and see our 2, 3, and 4 room suites; some as low as $1 per day up to $250 per month; all beautifully furnished and with big, roomy closets. Rental includes heat, light, gas, linen and laundry, and maid service.

Ideal at any time, especially summer. Lake only 2 blocks away; bus stops at door; L and surface lines within 5 minutes' walk.

THE BUENA TERRACE

APARTMENT HOTEL
4246 SHERIDAN-RD.
BUCKINGHAM 0800.

Chelsea Hotel

920 WILSON

HALF BLOCK EAST OF SHERIDAN-RD.

200 ROOMS.
EVERY ROOM WITH BATH.

$50, $60, $70 and $80 per Mo.

Weekly rates may be had if desired.

Very new, strictly fireproof hotel, having every modern convenience.

FOR RESERVATIONS PHONE
ARDMORE 3000

EVANSTON

A home community for home people; all the healthfulness of suburban living with city hotel comforts, at

THE ORRINGTON

CHURCH-ST. AND ORRINGTON-AV.

A better, brighter home for those who want the best. New, beautifully furnished, small enough to be exclusive, large enough to give every convenience. Kitchenettes. 20 minutes' transportation. Finest environment around Chicago; enjoyable social features; excellent cuisine. Visit us any time or

HOTELS.

HOTEL

SHERIDAN PLAZA

Sheridan-rd. at Wilson-av.

A

DISTINCTIVE

residential and transient hotel, catering to a discriminating class of patronage.

FIREPROOF CONSTRUCTION.

EVERY ROOM WITH A PRIVATE BATH.

ATTRACTIVE RATES

50 rooms at $17.50 week, single.
90 rooms at $19.00 week for 1 persons.
74 rooms at $21.00 week for 1 persons.
20 rooms at $22.50 week for 1 persons.
72 rooms at $25.00 week for 2 persons.
40 rooms at $27.50 week for 2 persons.
9 2-room suites at $37.50 per week.

Table d'Hote luncheon, 75 cents.
De Luxe dinner, $1.25. Also a la Carte. Sheridan grill (cafeteria).

Unexcelled Location

Conveniently located in Central UPTOWN CHICAGO to the parks, golf links, baths, bathing beaches and golf links. Wilson-av. Elevated Station and Surface lines within two short blocks. All North Side buses stop at door. 20 MINUTES TO LOOP.

CALL SUNNYSIDE 6700.
H. H. Weaver, Manager.

Sheridan Beach

Sheridan-rd. at Chase-av.

A MOST DELIGHTFUL HOME.

The SHERIDAN BEACH HOTEL is something more than an apartment building or hotel. It has the substantial atmosphere of dignity and the permanence lacking in the ordinary hotel, and the smooth running and unobtrusive service lacking in the usual apartment building. Truly, the SHERIDAN BEACH has been called "a community of homes without the hotel atmosphere."

Located on the shore of Lake Michigan, overlooking Rogers Park, the SHERIDAN BEACH can commend itself to the man seeking a home environment. The private bathing beach, a beautiful solarium, furnished as an Italian garden; an open air garden; an inclosed lounge on the roof are at his disposal. All this is 20 minutes from the loop on the Evanston elevated (Jarvis-av. station).

Attractive suites, overlooking the lake, of from 1 to 5 rooms are now available. Maid service, rates electricity, ice, linen and laundering are all furnished. SUBSTANTIAL REDUCTIONS IN RENTS ARE OFFERED FOR TERM LEASES.

Come in and let us explain to you how really inexpensive it is to live at this beautiful hotel.

Satisfactory references will be required.

THE SHERIDAN BEACH is under the personal management of C. Robert H. Uihlein.
PHONE SHERIDAN 7600.

ROOMMATES.

WANTED—YOUNG, HIGH CLASS BUSINESS woman to share 3-r. beau. flr. apt. rm. in priv. home; very desirable location; $30. 6 blks. North Ave. L. Lincoln. 7202.

LADY, GENTILE, EMP., WILL SH. LGT. clean, well furn. 4 rm. apt.; vic. Sun. & U. with resp. may couple; $7.50 each. 4858 Sheridan-rd. Phone Sun. 9626.

WANTED—TO RENT—YOUNG MAN, 22, Jewish, desires cozy small room or man roommate, North Side or Evanston; employed and a student; refs. Address Y 474, Tribune.

YOUNG MAN TO SHARE APT. WITH ENG. lady. Nr. Marshall Field. Call Ardmore 0733, after 4 p. m.; references.

LADY TO SHARE BEAUT. FUR. APT. WITH lady or 2 refined bus. women; exclusive loc.; refs. THOMPSON, 440 Buena-av.

LADY EMP. WILL SHARE 4 RM. APT. with 2 young lady emps.; $30 ea.; 1 blk. L. Call Sun. or evenings. Rose, 8627.

WILL SHARE ELEGANT APT. 6 RMS., B. p.; with mary. couple, or rent rm. or 2 rms.; lake; Wilson "L." bus. Phone Sher. 8195.

NURSE AND BUS. WOMAN HAS PLEASant 3 rm. apt. to share with same; exc. references reqd. Ph. Havenswood 8251.

YNG. EMP. COUPLE WILL SHARE MOD. apt. with same; ref. reqd.; reasonable; exc. trans. Lapham. 6209 Wilson.

LADY WILL SH. HER 5 RM. APT. WITH lady or couple; half blk. Lin. pk.; ex. trans. 2328 Commonwealth-av. Phone Sher. 6176.

WILL SHARE NEW, MODERN 5 RM. APT. with responsible party; price $10 wk. Call Fairfax 4517.

BUS. WOMAN WILL SH. 4 RM. APT. WITH bus. woman; separate beds; $10 ea.; ex. trans. Drexel 6741. Sun. rm. 11 to 6.

YOUNG LADY EMPLOYED TO SHARE 3 rm. apt. with same; 1 blk. L. bus. N. S.; ref. exch. Graceland 6000, Bus. or eves.

BUS. GIRL WISHES TO SHARE 3 RM. APT. with same; 3 blks. L. 6 Kenwood 5833.

YG. MAN WILL SHARE 5 RM. APT. YG. man; L. surr.; vest. Address A 37, Tribune.

LADY TEACHER WILL SHARE WITH LADY 4 rm. apt.; 2 blks. L. Call Sun. 6006.

WANTED—YOUNG LADY TO SHARE NICE rm. with lady; $6. 311 Crescent-pl.

LADY WANTS WOMAN EMP. TO SHARE her small apt. Sunny. Call Sher. 6141.

LADY WILL SHARE SMALL APT. WITH lady emp.; fine loc.; mod. 848 Sunnyside-av.

NURSE WILL SHARE HIGH-CLASS APT. with nurse or lady emp.; ref. req. Call 4809.

3 GIRLS WILL SHARE WITH 4TH AT $8.50 wk. 740 Irving Pk.-bl. Apt. 3, E.

5 CONGENIAL BUS. GIRLS WANT BUS. girl to share apt.; rms. Address Desk 271.

YOUNG LADY WILL SHARE WITH BUS. girl; 2 rm. apt.; ref. Speaking 8153.

YG. LADY WISHES 2 YG. LADIES TO share apt.; 1 C. bus. Blackstone 4850.

YOUNG LADY WILL SHARE HER APT. with lady; R. S. Atlantic 8040.

LADY WILL SHARE ATTRAC. COR. APT. with 1 or 2 bus. women. Lincoln 8082.

TO RENT—HOUSES—SOUTH.

FOR RENT.

Furnished bungalow; furnace heat; $90.
POLLARD & BLOUNT,
7401 Vincennes-av. Vincennes 7000.

TO RENT—1708 PRAIRIE-AV. VERY DE-sirable 2 story residence; pos. April 1; good location for business purposes. Apply to W. J. GOUGE, 140 S. Dearborn-st.

TO RENT—4863 KENWOOD. MOD. BRICK 12 rm., 7 bedrms., sleep. porch, servants' porch; hot w. ht.; $255 mo. Derch. 8113.

TO RENT—HOUSES—NORTH.

5 Rm. Brick Bungalow.

Furnished or unfurnished, tile bath, built-in buffet, fireplace, breakfast room, partly finished attic, complete basement, gas range, kitchen cabinet, refrigerator, gas, garage, paved block. 6118 Tyler-av.

Hotel Del Prado

ON THE MIDWAY.

COR. 59TH AND BLACKSTONE-AV.

Embodying all the homelike features of a real home, together with unexcelled service and equally desirable rates. Two blocks from Jackson Park; 25 minutes to Loop via Illinois Central; 10 minutes to 200 via Illinois Central. Hyde Park 2700.

BEACH VIEW HOTEL

SHERIDAN-RD. AT ROGERS.
UNDER NEW MANAGEMENT.

You'll like our service. Exclusive and homelike.

Kitchenette apts. and single rooms, $60 a month and up.

Howard L Sta. Ph. R. P. 8200

Hotel Stratford

4121 SHERIDAN-RD. GRACELAND 1090.

Absolutely beautiful hotel of 200 rooms and 150 baths, elegantly furnished equipped with every modern convenience. Situated near corner of Sheridan-rd. and Irving-pk.-bl., 20 minutes to Loop via elevated and surface lines; motor bus to door. A few rooms still available with or without bath, at very reasonable rates.

HOTEL BIRCHMONT,

Tower and Governors-ave., one block from Navy Yards station. 2 lines from Loop. Beautifully furnished rooms with baths, weekly rates; for rooms with baths, including meals, maid service, linen and up; single rooms with private baths and up; single rooms without baths, $10 per week and up; excellent table; reasonable rates. ALL RATES INCLUDE MEALS.

Palais Brompton

528 BROMPTON-AV. AT SHERIDAN-RD.

A new hotel, beautifully furnished; single rooms as low as $50 per month; suites with private bath, $80 per month; suites with parlor, $125 and up; 10 minutes from Loop; direct transportation.

PHONE GRACELAND 8940.

Savoy Hotel

Michigan-blvd. at 30th-st.

YOU WILL FEEL AT HOME HERE.

16 min. to loop; all South Side buses stop at door; 500 rooms, at low rates; $7.50 per week. Calumet 2622.

Clarendon Beach

HOMELIKE AND EXCLUSIVE HOTEL.

150 rooms with bath, $35 month up; with shower, $30; also single rooms, $20 month up; suite, $110 up. Phone Sunnyside 4700. Wilson-av. Phone Sunnyside 4700.

THE MIDWAY HOTEL

Midway 1834.

1535 E. 60th-st.

Attractively furnished apts., 2, 3 and 5 rooms with kitchenette, completely equipped; maid service, 13 minutes to Loop. Hotel service. Ideal location; L and surface lines. Loop connection for 6 months' leases. Special concession for 6 months' leases.

NORTH SHORE MANOR

ARDMORE 3000. 4043 SHERIDAN-RD.

Rooms, $10 a week up. Suites, $40 a month up. Bus stops at door. 1 block to "L" station.

Barry-Broadway-Bach. Rms.

BITTERSWEET 1600.

3080 BROADWAY.

Rooms with service, to view in new bldg. Reasonable. $27 by the month; good transportation. Public garage connected.

STRATHMORE APT. HOTEL

Nicely furnished kitchenettes; also single or double rms., by week or mo.; reasonable rates; 5416 Kenmore-av. Ardmore 5003.

HOTEL HAYES AND ANNEX

64TH AVE. AND UNIVERSITY-AV.
Rates: $3 to $10 per week.

TO RENT—HOUSES—SUBURBAN.

TO RENT—WINNETKA, 878 LINDEN-ST. Modern 10 rm. house, 2 baths, sleeping porch, double garage; convenient to every-thing; will redecorate; large grounds; lease desired; $200 per month. H. RAMSEY, Winnetka 1000.

TO RENT—I HAVE FOR RENT A MODERN home of master design; 8 baths; all conveniences for luxurious living; also other homes for sale or rent. Edward Ryerson, Jr., Lake Forest 1000.

TO RENT—FURN. OR UNFURN. ATTRACtive 9 rm. home. Evanston; purchase, exchange. Owner rarely sells property; reason in two words. Address P 934, Tribune.

TO RENT—FURNISHED HOUSES.

Furn. 9 Rm. Home, Wilmette

Rent $150 per month. Lease desired. Address Z 259, Tribune.

TO RENT — LONDON, ENGLAND. FINE sized house in fashionable West End district, exceptionally well furnished, and suit-ed for entertaining; to let for any period between March 1st and Oct. 1st, including servants and garage; for particulars apply terms liberty Robert Isaac, 683 Park-av., New York City.

TO RENT—HIGHLAND PARK, APRIL 1 TO Sept. 1, 1924; 8 baths, sun parlor and 2 porches; garage; $250 per month. Phone Highland Park 1397.

TO RENT—FURNISHED HOME FOR THE summer, in exclusive North Shore suburb.

H. O. STONE & CO.,
616 N. Michigan-av. Superior 5194.

TO RENT — BEAUTIFULLY FURNISHED 8 room (new) home in Lake Forest; 2 baths, sun parlor, open fireplaces; $600. 1245 Westmoreland-rd. Lake Forest 1000.

TO RENT—NEW 8 ROOM, 2 BATH, BUNgalow, Wilmette; $150 per month. Phone Wilmette 3087 Sunday.

TO RENT—5 ROOM BUNGALOW, STRICTly modern, screened porch; double corner; close to Lake Michigan and Golf club. La Grange. Address A 94, Tribune.

TO RENT—BEAUT. FURN. 6 RM. BUNGAlow in Glencoe from May 1 to Nov. 1. Ph. Glencoe 1076.

TO RENT OR SALE—FURN. 8-, 10 LIGHT 7-, 12-r. houses or large family; Hills near 40th-st. Fairfax 3100.

TO RENT—HIGHLAND PARK, FURNISHED house; 8 rms., 3 baths. H. M. JAMES, 321 Central-av. Phone 483.

TO RENT—MAN WILL SHARE HOME WITH 2 refined couple; call May 1st. Irving 5154.

3856 N. Hamlin-av.

TO RENT—MODERN; 8 RMS.; 3 PUBR.; 2 car gar.; summer rent. Phone Sta. 1564.

TO RENT—FURN. HOMES: SPRING POSS. Miss King, 1138 Central-av., Wilmette 215.

TO RENT—5 RM. FURN. COTTAGE; adults only; 1½ blks. N. W. depot and surface line; rent reas. 4106 N. Kilbourn.

WANTED—TO RENT—HOUSES.

WANTED—TO RENT—WITH an option to buy, 8 or 6 rm. bung. in Austin or Oak Park. GEO. N. SELLAS, 1110 West Monroe-st. Hay. 0487.

WANTED—TO RENT—SUBURBAN; BY RE-sponsible party, furnished home, north of Wilmette; must have 4 rooms, 2 baths and garage; will rent for 6 months to 2 years. Give full particulars, including rent. Address O 176, Tribune.

WANTED—TO RENT—FOR SUMMER months, furnished house in Homewood or near South Shore Country Club; small family; highest reference; care and responsibility. Tel. Oakland 0686.

WANTED—TO RENT—OUTSIDE CHICAGO, furnished large house, suitable for private club; Phone Atlantic 4300 or write 103, Tribune.

WANTED—TO RENT—5 RM. SUBURBAN, modern bungalow, with garage in good location; with option of purchase. Call Ardmore 0733, after 4 p. m.; satisfactory. Address P X 100, Tribune.

WANTED—TO RENT—MAY TO SEPT. 4 OR 5 room furnished bungalow; must be near golf links and lake; state price. Address Z 259, Tribune.

WANTED—TO RENT—BY SINGLE GENTLEman, 6 or 7 rm. furn. house with garage in North Shore; must be modern. Address Y 312, Tribune.

WANTED—TO RENT—OR 6 ROOM MODern furn. cond. yard. Evanston or North Shore; or will exchange. Address Z 409, Tribune.

WANTED—TO RENT—BY RESPONSIBLE party, 7 or 8 rm. house in or near Evanston; no furn. or unfurn.; Bus. Pk. or N. S. suburb; reasonable. Graceland 2905.

WANTED—TO RENT—HOUSE, ABOUT 15 rms.; 2 years; South Side. Mail Lake Columbus 2844.

WANTED—TO RENT—FURNISHED HOUSE, May 1, 7 months; Winnetka, Winnetka, Glencoe, Lake Forest. 2236 Lincoln.

WANTED—TO RENT—HOUSE NORTH SIDE, 10 to 12 rooms; good condition; give particulars first letter. Address Z 406, Tribune.

WANTED—TO RENT—LRG. HOUSE, SUITable high class boarding house, best rel. Edgewater 6644. 5432 Kenmore.

WANTED—TO RENT OR COTTAGE 5 TO 7 rms., for 2 adults; must be reasonable; not over $70; May 1. Wellington 4041, Y. Nelson.

WANTED—TO RENT—MODERN 6 OR 7 room house or bungalow; May 1st; N. or N.W. side; state price. Address Z 410, Tribune.

WANTED—TO RENT—5-6 RM. HOUSE, $35 to $40 by May 1, 3 adults; prefer garage; north side or suburbs. Address Z 407, Tribune.

WANTED—TO RENT—6 RM. HOUSE, UP to $55; now or May 1. Address A 457, Tribune.

WANTED—TO RENT—FACULTY ROOMING house, 20 rms.; $1400 income. West Side pref. Chapman, 221 S. Ashland. Mon. 3093.

WANTED—TO RENT—5 OR 7 RM. HOUSE with garage; by Sept. 1st; Ravenswood or Lincoln Park. Kenmore 6439.

WANTED—TO RENT—6 OR 7 RM. MOD. house or bungalow; option of buying; rolls-dale or Beverly Hills. Address Z 411, Tribune.

WANTED—TO RENT—HOUSE 6 OR 7 RMS. unfur.; Highland Pk. or Kenilworth. Ph. 1703 Park 6411.

WANTED—TO RENT—4 OR 5 ROOM BUNgalow or cottage by 2 adults; 45 min. to city. Address A 526, Tribune.

WANTED—TO RENT—MOD. OR 7 ROOM residence; option to buy. Midway 8100.

WANTED—TO RENT—FURN. OR UNFURN. 8 rm. house, 3 baths, 2 maids. Ridge 8000.

WANTED—TO RENT—6 OR 7 RM. BUNGA-low; 1 or 2 adults; in Austin or Oak Park. Lee, 1 W. Monroe-st. Phone Central 8110.

WANTED—TO RENT—HOUSE, 6 OR 7 RMS., unfur.; Highland Pk. or Evanston. Ph. 1703 Park 6411.

WANTED—TO RENT—HOUSE, 6 OR 7 RMS., modern; by responsible party; Ravenswood or Lincoln Park; state price. Address Z 412, Tribune.

WANTED—TO RENT—BUNGALOW, 6 ROOMS, by responsible party; Ravenswood or Lincoln Park; state price. Address Z 412, Tribune.

WANTED—TO RENT—SUMMER RESORTS.

TO RENT—SUMMER HOME, MODERN furnished lodge, equipped with pure cold spring water, plumbing, automatically by gasoline pump; 5 rooms, 2 baths; large screened porch; situated in grove of shade trees, flowers, and fruit; plenty of garden space and room for a garage; small summer resort; lake privileges; cross-ing to island. This property is the prettiest spot in southern Michigan and only 2½ hours' drive to the Loop; rental $300 for season; can be rented for 2 adults. Just the place for family wanting a cool, quiet, healthful place to spend the summer. Can be rented every reasonable time for summer or year round. Has modern heating plant. Address Z 413, Tribune. Phone Wilmette 1000 or call at 1000 E. Lake-av., Wilmette.

TO RENT—PRIVATE SUMMER COTTAGE, Delightfully situated; 6 rooms, bath, fireplace, screened porch, electric lights, gas range, ice box, garage; 1 block to lake; $300 for season. Address Z 414, Tribune.

TO RENT—HAMPDEN-CT., FULLY FURNISHED cottage, modern; 5 rooms, bath; $300 season; rental $300.
PAUL STEINBRECHER & CO., 7 S. Dearborn.

TO RENT—NEAR NORTH SIDE RIDGE, 17 rooms, 3 baths, 2 maids, 2 garages; $1,000 for season. Ridge 8000.

TO RENT—FURNISHED HOUSE, 7 ROOMS, 2 baths; suitable for any season; rent reasonable. Address Z 415, Tribune.

TO RENT—HOUSES—NORTHWEST.

TO RENT—NEW 4 ROOM BUNGALOW; steam heat; hardwood floors; tiled bath; only $40 per month; 4 year lease. 6747 Central 2870.

TO RENT—NEW BUNGALOW 5 ROOMS and bath; and garage; large corner lot; $50. 5444 Wrightwood-av.

TO RENT—HOUSES—WEST.

TO RENT—8 RM. BRICK, OLD FASHIONED residence; h. w. ht.; 2 baths; family or rooming house. 4257 W. 22d.

TO RENT—WASHINGTON-BLVD., 10 RM. home; h. w. ht.; $150 per mo., including gas. Call 4241 S. Ashland.

TO RENT—HOUSES—SUBURBAN.

TO RENT—OR SALE—BEAUT. RES. SUBURban; 10 rms., 3 baths; Evanston, 10 rms., 2 baths, 6 toilets; 2 baths; 2 baths; 2 baths

TO RENT—FLATS—SOUTH.

O'HERN-FREAR CO.

6203 HYDE PARK BLVD.
PHONE HYDE PARK 7000.
OPEN EVENINGS AND SUNDAY.

5303 Hyde Park-blvd., 3d floor, 3 rooms, sun parlor and sleeping porch; also 4 rooms, sun parlor and sleeping porch; living and dining room in front; unex. view; adults; $65
6100 Hyde Park-blvd., 1st, 2 rms., 2 baths; facing park and lake. All sunshine; entire basement; $75
6630 Hyde Park-blvd., 3d, 5 rms., 2 baths; 100
1116 E. 46th-st., 5 rms., 2 baths; ideal for office; only 175
1116 E. 46th-st., 3 rms., 2 baths, living and dining rooms in front 125
5711 Blackstone, 7 rms., 2 baths 115

5 ROOMS.

5236 Hyde Park-blvd., 2d, sun parlor..$105
5415 Everett, 3d, sun parlor 120
5415 Everett, 1st, sun parlor 120
5430 Cornell, 3d, sun parlor 105
1061 Hyde Park-blvd., 2d, 2 baths 125
1053 Hyde Park-blvd., 1st or 2d, 2 baths..... 115
5130-40 Kimbark, 1st and 4th, each 125
5235 E. 53d, 2d 95
5237 E. 53d, 2d 100
1411-13 E. 65th-pl., open porch 100
5745 Kenwood, 3d 80

6 ROOMS.

730 Oakwood-blvd., 1st $82.50
1231 E. 53d, 1st 85
6000 Kenwood, cor. 3d 85
6000 Kenwood, cor. 2d 90
1232 E. 66th-st, 3d 80
5446 Calumet, 2d 85
5446 Calumet, cor. 3d fl. 85
5448 E. 41st-st., 2d 65

4 ROOMS.

5450 Cornell, 3d $100
5450 Cornell, 2d 100
5436 Cornell, 3d 105
5436 Cornell, 1st or 2d 100
5446 Kimbark, 1st, West 77.50
5456 Kimbark, 1st, West 80
5732 Oakwood-blvd., 1st 75
5732 Oakwood-blvd., 2d 75
1442 Calumet, 2d 75
844 E. 41st-st., 1st 60

3 ROOMS.

5452 Cornell, 1st or 2d..... $ 90
5454 Cornell, 1st 2d or 3d..... 90
5450 Kimbark, 3d, East 67.50

SO. SHORE APARTMENTS

NEW BUILDING.

1462-64 E. 67th-st.—1 rm. apts., consisting of living room, bath, closets, full kitchenette; open for inspection. $ 55
S. W. Cor. 78th-st. and Crozier-av.—2 rooms open for inspection $30-35
N. W. Cor. 78th-st. and Euclid-av.—3 and 5 rms.; all extra large, light and outside; ready for occupancy; agent on premises $100-. 135

TWO ROOMS.

6805 Bonita-av., 2d—Kitchenette, in-a-door bed; possession now $27.50
6812 Dorchester-av., 1st, 2d or 3d—Kitchenette and in-a-door bed ..... $ 70

THREE ROOMS.

6131-51 Bennett-av.—Fine kitchen, in-a-door beds, dressing closets; new bldg. $75-80

FOUR ROOMS.

6746 East End-av.—4-room bed; possession now ..... $ 90
6857-71 Crandon-av.—New bldg., large dressing closets, extra in-a-door beds ..... $ 85

FIVE ROOMS.

6873-75 Crandon-av.—New bldg., all cross, extra large, light and sizable $125
6818 Paxton-av.—Sun parlor, tile bath, new bldg.; possession now $150

GLATT & PRICE,

6827 Stony Island-av. Dorchester 8800.

OWN YOUR OWN APT.

We are now offering our 11th co-operative bldg., located at 5460-70 Woodlawn-av., in the heart of Hyde Park. Large, light, airy 4-5 rm. apts. Plenty of closet space. 1st class construction. Good neighbors and economy features this offering. The purchase of a small equity will give you a permanent home at the present rental of $35.53 per month. This is the surest way to make your rent come down. See agent at bldg. Fairfax 3093.

H. H. DECKER & CO.,
4750 Sheridan-rd. Sunnyside 4865.
Specialists in Co-operative Apts.

$90 RENT—
7033 Clyde-av., 3 rms. $95.00
6236 Calumet, 3 rms., in-a-door 67.50
772 E. 91st-st., 4 rms., in-a-door 80.00
6924 Clyde-av., 4 rms., in-a-door 80.00
2906 E. 91st-st., 4 rms., in-a-door..... 75.00
1458 E. 91st-st., 4 rms., in-a-door 75.00
5854 Michigan, 6 rms., sun parlor..... 110.00
6100 Stony Island-av., 6 rms., 2 baths 125.00

WM. HUGHES & CO.,
7025 Stony Island-av. Midway 6357.

APTS. VACANT NOW.

4 ROOMS.

7034 E. 79th-st., 1st and 3d, $80.
6822 Ridgeland, 2d, $80.

5 ROOMS.

6800 Clyde-av., 3d, $130.
7127 Clyde-av., 1st, $80.
6043 Drexel-av., 3d, $80.

SWANSON & HOUSE,
7046 Stony Island. Dorchester 4141.

TERRACE COURT APTS.

4 and 5 rooms.

1460-1470 E. 60th-st., convenient to 3 L C. express stations, 3 blocks to school, 1 blocks Stony Island-av.; open for inspection.

SWANSON & HOUSE,
7046 Stony Island. Dorchester 4141.

NEW BUILDING.

1118-28 Hyde Park-blvd.; beautifully appointed 4 and 5 room apts.; large, cheerful rms.; perfect agency; now $100 and up. Open for inspection.

PAUL A. HAZARD & CO.,
1500 Hyde Park-blvd. Kenwood 3650.

TO RENT—5006 DORCHESTER-AV.; VERY fine light 3 room apt. 2 baths; possession now.

1404 E. 56th-st., 4 rooms, $75.
1115 E. 42d-st., 4 rooms, porch.
124 W. 72d-st., cor. Perry-av., 5 rooms, $70
5 WARD & SCHMIDT,
Phone Kenwood 0236. 304 E. 43d-st.

1107 HYDE PARK-BLVD.

6 rm. apt., 2 baths; new bldg.; sunny rms.; immediate possession now.

PAUL A. HAZARD & CO.,
1500 Hyde Park-blvd. Kenwood 3650.

$90—5 RMS. MAY 1 CONG.

5 rms. with sun parlor and sleep par., in new six flat bldg.; all latest fixtures; good trans.; priv. garage if desired, $10. See agent on prem. 7041 E. Rhodes-av.

TO RENT—BEAUTIFUL NEW ROOM APARTments, 2d floor, $110; 3d floor $105; sun parlor, sleeping porch, with or without beds; 2 garages; 4 rms. in-a-door beds—44 Hyde Jamaica. Agent on premises today. Phone Hyde Park 1824.

TO RENT—4010 FORRESTVILLE-AV., 3D, 6 rms., 2 baths; in-a-door beds; grade; nr. park, car line, 1, and bus; rose.

HOFFMAN & BERNE,
300 E. 31st-st. Atlantic 0700.

7030-38 CREGIER-AV.

New 3 and 4 rm. apts., strictly modern. Open for inspection daily.

S. J. RAINE, 2110 E. 71st. Mid. 7530.

4709-15 ELLIS-AV.

Strictly mod. 6, 7, and 10 rms., 2 baths, a parlors HUGO ASH & CO. 11 S. La Salle.

TO RENT—5443 CORNELL-AV., 2D APT., 7 rms., 2 baths; possession now ..... $125.

SCHMITT & SON,
434 and Grand-blvd.

6 LIGHT ROOMS.

2 s. p. and breakfast rm., 1 bdr. in pt. trans. 6749 Cornell-av. H. 4573. Rent $125.

TO RENT—SUBLEASE, BEAUT. 6 RM. flat, 2 sun parlors, fireplace, sleeping porch; large, light rooms; nothing finer; $150. 1315 E. 53d-st., 1st. Hyde Park 6068.

TO RENT—CHATHAM PARLOR, PERFECTLY mod. 5 rm. apts.; 2 bdr. in; 1 w. f. h.; 2 cabinet; Grove 2 s. p. 2 bdr. in. 1 w. f. h. Phone 7511 E. 71st-st. Dor. 1544.

TO RENT—NEW COTTAGE (BUNGALOW), 7 rms.; GAS; overlooking lake. 1 block to car. 7 rms.; GAS; overlooking lake. 1 block to car. 2 baths; fireplace; garage. 2 baths; fireplace; garage. 2 baths; fireplace; garage

TO RENT—FLATS—NORTH.

Distinctive Apts. in Lincoln Park District at Unusually Moderate Rentals

THE

Pine Grove

2 blocks East Grove-av.
4, 5 and 6 rm. apts. in Lincoln Park District at Unusually Moderate Rentals
THE
Pine Grove

TO RENT—STORES—SOUTH.

79TH-ST.

and

STONY ISLAND-AV.

Harbor State Bank Bldg.

DOUBLE SECTION LINE.
TRIPLE TRANSFER POINT.

BRYAR & BLISH,
7103 Stony Island-av. Midway 9751.

CORNER STORE
HIGH CLASS NEW BLDG.
S. W. COR. 87TH AND BLACKSTONE-AV.
EXCELLENT LOCATION.

JUST WEST OF STONY ISLAND.
Suitable for drug store, men's furnishings, florists, radio, lamp shop, and many other lines.

SMALLER STORES IN THIS BLDG. AS LOW AS $60 PER MO.

For further particulars see
FRANK H. LANG & SON,
1516 E. 87TH-ST. MIDWAY 4000.

7801 LUELLA-AV.
NEW STORE.
Home bakery. Splendid location for TAILOR, BEAUTY SPECIALTY SHOP, ETC. Rental RIGHT.

7225 STONY ISLAND-AV.
LIVE LOCATION.
New stores. In best business section of South Side.
McKEY & POAGUE, INC.,
2109 E. 71st-st. R. P. 0912.

New So. Shore Stores
Immediate business possibilities; heated; suitable for any business; possession now; EXCELLENT LOCATION. 7039-7050 EXCHANGE-AV.
MURPHY-ROSENTHAL & WOODHULL, INC.,
Midway 1212. 211 E. 71st-st.
OR SEE MRS. BENOIT ON PREMISES.

7104 COTTAGE GROVE-AV.
ELEGANT LOCATION FOR GENTS' FURNISHING STORE.
WITHIN 50 FT. OF DOUBLE SECTION LINE CORNER.
TRIPLE TRANSFER POINT.
BRYAR & BLISH,
7103 Stony Island-av. Midway 9751.

STORE,
1462 E. 47th-st., suitable for ladies' wear, millinery, tailoring, dyeing and cleaning; excellent business street; beautiful show windows; new building, now ready. Will make attractive proposition to right party.
GLATT & PRICE,
6827 Stony Island-av. Dorchester 8800.

REAL ESTATE OFFICE.
REAL OPPORTUNITY TO START IN SUCH BUSINESS.
Store at 6823 Stony Island-av., together with complete equipment cards, rail, offices, desks, chairs, etc. will deliver cheap.
O'CONNOR, MURRAY & HOWELL,
6813 Stony Island. Hyde Park 0212.

NEW STORE.
1457 E. 57th-st., next to L. O. exp. sta.; close to bus and str.; wonderful location in exclusive residence and hotel section; desirable for stationery, lingerie shop, millinery; clear for line of shop.
CARROLL, SCHENDORF & BOENICKE,
1516 E. 53d-st. Dorchester 6200.

HYDE PARK STORE.
On busy E. 53d-st., across from I. C. exp. depot; in the heart of Hyde Park; on car line; new bldg.; plate glass show windows; splendid for any line of business; especially clean. Free at once.
CARROLL, SCHENDORF & BOENICKE,
1516 E. 53d-st. Dorchester 6200.

6827 STONY ISLAND-AV.
New building; finest store on the street; next door to Woolworth's; excellent opportunity for live merchant.
GLATT & PRICE,
6827 Stony Island-av. Dorchester 8800.

314 E. GARFIELD-BLVD.
Store, ideal location for restaurant, millinery, or ladies' wearing apparel.
WM. HUGHES & CO.,
7025 Stony Island-av. Midway 0357.

STONY ISLAND STORE.
START WITH TREMENDOUS FUTURE.
6935 Stony Isl-av., 22x70; only $55; excellent location for any line; don't let low rent tempt you; store TAKEN, 6948 Stony Island-av. R. P. 0400.

KENWOOD.
Corner on 43d-st. car line. Fifth three store, full basement, modern front; steam; electric; suitable for any business.
CARROLL, SCHENDORF & BOENICKE,
925 E. 47th-st. Kenwood 1610.

GOOD BUS. LOCATION.
New bldg., just completed; steam ht.; good for any line of bus.; wonderful opportunity for dependable party. Cottage Grove.
H. HOFFMAN & COMPANY,
6753 Stony Isld.-av., 2d fl. Dorchester 6000.

5822-4 S. STATE.
Nr. L station; 2 new stores just completed; will rent for $3,000 year; bargain, requiring $3,000 cash.
HOFFMAN & BECKER.
350 E. 51st-st. Atlantic 0700.

TO RENT—128 E. 62D-ST., NEXT COR. INside of; (or new business block); store for rent with 1 or 2 lients, suit. for any ret. mer. chandising or beauty par., confectionery etc.; steel corridor; also 2 sty. store, Woodlawn bldg., near, rent; Jas. or Robt. J. Shanklin & Co. 111 W. Washington-st. Central 0900.

TO RENT—2 STORES, 55TH-ST. LARGE STORE, new bldg. exc. trans.; ideal loc. for ready to wear. See agent.
H. O. STONE & CO.,
1161 E. 47th-st. Oakland 1302.

63D AND HALSTED-STS.
75x115, G fr. lease, suitable for any line except restaurant.
HEFTER, WELLS & BEATTY, INC.,
10 S. La Salle-st. Franklin 4137.

TO RENT—IN NEW APT. BLDG., 75TH and Ridgeland-av.; 4 desirable stores, cor. store 50x70; also 2 other stores; suitable for store, market, and grocery; reas. prices. See owner or janitor on premises or call Dorchester 0657 after 6 p. m.

TO RENT—1033 E. 63D. LGE. COR. STORE; splendid loc. for drugs, furniture millinery, or ice cream par.; densely populated neighborhood; D. C. and elev. at door. Good lease to right party. JOHN M. THOMSON 1040 E. 63d-st. Drexel 1234.

TO RENT—6237-39-41 E. 63D-ST., STEAM heated stores; one car line; good for any line of business; poss. at once; cheap rental. See agent in corner store, 6239 E. 63d.

350 E. 51st-st. Atlantic 0700.

TO RENT—SUITE 3 LOT. COURT OFFICES. 1918 E. Conway Bldg.; 650 sq. ft.; centrally located; suitable for any line of business. After Mar. 1. 1926 Conway Bldg. Ph. Franklin 4072.

SOUTH SHORE DISTRICT.
To Rent—Small store, $25. 7863 Exchange-av., opp. I. C. depot; good for barber shop, etc.
TO RENT—STORE, GOOD BUSINESS LOCATION, modern front, suitable for any line, between grocery and dry goods; reasonable rent. 3043 S. Halsted; possession at once. Normal 8572.
TO RENT—STORE, EXCHANGE-AV., NR. 72d-st., suitable for meat market, dry goods, notions, or real estate.
J. L. HESS,
7236 E. 72d-st. Midway 0050.
TO RENT—2 GOOD LOCATIONS FOR AUTOMOBILE accessories: Michigan-blvd. Near 7th.
A. E. BALDWIN AGENCY & LOAN CORP.,
3150 Indiana-av. Douglas 1020.
TO RENT — STORE, 9238 COMMERCIAL-av.; also 2 fronts, 9240-42; suitable for any location for any retail business or automobile salesroom. Space 25x100. Inquire 2d floor, 9240 Commercial-av., or phone Regent 0400.
TO RENT—1111 E. 55TH-ST., SPACE 22x70 sq. ft.
BAIRD & WARNER, INC.,
29 S. La Salle-st. Central 8300.
TO RENT—STORE, 75x80, ON 63D-ST., near Western-av. and new theater will divide to suit; also for furniture, clothing or grocery; store at MULBERRY AND CO., 5243 S. Western-av. Republic 9200.
TO RENT—STORE 15x35. STOVE HEAT, suitable for beauty parlor, florist shop, etc. 6046 Calumet-av. J. C. DEAN & CO.

1612-1614 W. 46TH-ST.
Corner S. Ashland-av. $30-$60—room. Fine for radio, shoe shop, deli-tessen; level 1575; rent $60. NUSBAUM & WOLBECH, 105 S. Dearborn-st.
TO RENT—411 E. MICHIGAN-AV. SUITABLE for butcher, bakery, barber; fine location. Price $150.
WHITEHURST & WENTWORTH, 1122 S. 52D.
TO RENT—CORNER STORE, 5320-5TH. 18x70, 2 sty. flat. 2 rooms and bath. Lv. 6710; key. HASKELL, 218 S. Wells-st. Dear. 7512.
TO RENT—STORE 25x80, 9017 COMMERCIAL-av. J. E. Colborn & Co., 9122 Commercial-av. Ph. South Chicago 0060.
TO RENT—1526 WABASH, 25x100; ALSO 1524, 25x100. Drexel 1234.
TO RENT—5624 HALSTED, 50x125. ADJ. W. 63d. Also front cor. of st. Normal 0424.

TO RENT—STORES—SOUTH.

Adjoining Tivoli Theater,

OPPOSITE
The Pershing Hotel
and Al Tearney's New Cafe.

STORES—NOW READY.
N. E. Cor. Cottage Grove and 64th-st.
ROSENBERG & LURIE,
178 W. Jackson-blvd. Wabash 6560.

TO RENT—845 E. 47TH-ST.
Betw. L st. and Grand-blvd.
Steam heat; modern front; 40x80, or will subdivide. Suitable for ready to wear, dry goods, furniture, etc.
DRAPER & KRAMER, INC.,
341 E. 47th-st. Tel. Oak. 1856.

TO RENT—STORES—SOUTHWEST.

TO RENT—STORE ON 63D-ST., FEW DOORS from Kedzie trans. car, and new Ralston & Katz theater; 18x60; full basement; only $125. Others $55 up. P. SHIVELY & CO., 3414 W. 63d. Prospect 9069.
TO RENT—DELI. STORE, FACING 2 CAR line sts.; lge. base.; stm. ht.; long lease to resp. ten.; ideal for furn., bowling, billiards, or meats. 3463-5 Archer and 5028-30 W. 35th. SHARPE. Dearborn 7248.
TO RENT—STORE, 2508 W. 63D-ST., NEAR Campbell; good location for any business. Call Rockwell 6389.

TO RENT—STORES—NORTH.

MEAT MARKET
No Chain Stores Wanted.
Want good Butcher for new store next to A. & P. in well to do neighborhood of 5,000 families. No Bakery Shop for blocks. 1249 LOYOLA-AV. Just west of Loyola Express Elevated Station. Low rent to good man.
Harry W. Rubloff & Co.
10 S. LA SALLE-ST. DEARBORN 2883.

GROCERY OR MEATS
or
DELICATESSEN STORE.
DRY GOODS STORE.
5096-98 RIDGE-AV.
This is a dandy location for live dealers; attractive terms to right tenant.
COCHRAN & McCLURE, 1109 Bryn Mawr-av.

CASS AND SUPERIOR
Large corner store in modern office and apt. bldg.; suitable for showroom for church supplies, library, musical, or arts and crafts business; also a small shop, ideal for tailor, cleaning and dyeing, or millinery business; exclusive, rapidly developing, business section. Ph. Superior 4722.
TO RENT—2317 WILSON-AV.—FINE COR ner store in new building, steam heat, restaurant or delicatessen location.
1825-9-7 WILSON-AV.—16 ft. stores, millinery, hardware, candy and ice cream parlor, bakery, tailor and cleaner, electrical shop, meat market, plumber.
GOSS, JUDD & SHERMAN,
40 N. Dearborn-st. Central 0024.

SHERIDAN NEAR ARGYLE.
STORES NOW READY. $125 UP.
ALSO 10,000 FT. ON GROUND FLOOR.
Stores suitable live merchants in any line. Other space good for house furn., auto accessories, grocery, meat, candy, drugs, etc.
OBLANDER & BRANOWER, 2931 Sheridan.
OFFICE OPEN SUNDAY AND EVENING
TO RENT—2321 N. CLARK, NEW BUILDing; store, 25x70. Possession.
2572 Lincoln-av., steam..... $80
2599 Lincoln-av..... $65
2604 Clybourn..... $60
3854 N. Ashland..... $80
FLOTKE & GROSBY.
2532 N. Clark-st. Diversey 5566.

4817 SHERIDAN-RD.
Modern store; reasonable rent; by Lawrence-av.; suitable for ladies' ready to wear, millinery, int. decor, men's furnish., dry goods, etc. Call GIANNO & CO., 1104 Leland-av. Phone Sunnyside 4000.
TO RENT—STORE, 850 W. NORTH-AV., next to Woolworth's, 20x80; stm. ht.; new front; 10 yr. lease; $300 to $350 month. Store, 1438 N. North-st., 1 block west of Larrabee; live spot; 20x45; stove ht.; 10 yr. lease; $275 to $300 month.
PERLSTEIN & PERLSTEIN, Excl. Agts., 140 S. Dearborn-st. Dearb. 9078.

To Rent—1920 Sheridan-rd.
nr. Argyle, store 14x60 ft.; large show window skylight; suit. high class dress or silk shop. E. A. TEICH & CO. Wabash 8210.
TO RENT—NEW STORES, MONTROSE-blvd. nr. Winchester; fine location; fine view. Low rents in well populated neighborhood. E. E. STULTS REALTY CO.,
1501 Montrose-blvd. Irving 6230.
TO RENT—STORE SUITABLE FOR TAILOR, shoemaker or millinery, etc. 7304 Rogers-av. New district; no competition; rent $60. W. H. McKILLIP, 6904 Glenwood-av. Sheldrake 0034.
TO RENT—SHERIDAN-RD. 200; FINE FOR specialty indee.; wall cases and mirrors included.
H. W. CROXTON & CO.,
1027 Leland-av. Cor. Kenmore. Mac. 1628.

STORE—5038 BROADWAY.
Lge. mod. adj. cor. dry store; nr. Argyle L. sta. JOHN B. BUELL, 5038 Broadway. Edgewater 4897.

AUTO ROW,
6163 Broadway, large store; center entrance Dearborn 7907.
TO RENT — VERY DESIRABLE — NEW store; in best part of Lincoln-av.; for any kind of business; reasonable rent. G. Deste, 4220 Lincoln-av.
TO RENT—2551 LINCOLN-AV., 20x25, store room. Apply
J. C. UPTON COMPANY,
4403 Sheridan-rd. Edgewater 0963.
TO RENT—4533 BROADWAY, 16X78; 4535, store 16x78; rear, Willocrest-av.; poss. at once. GORDON STRONG & CO., 209 S. State-st. Harr. 6191.
TO RENT—5834 DIVISION-ST., SIZE 28X 60, near "L" sta.; live retail location; reasonable. CREMIN & O'CONNOR, 105 N. Clark-st.
TO RENT—MAY 1, FINE SMALL [CORner] store. State-st., bet. Chas.-av. and Division-st.; steam heat; $125. Address G Y 400, Tribune.

ELEV. STA. COR.
Broadway and Thorndale; ex. for drug str. or any bus. Phone Harrison 7688.
TO RENT—4411 AND 4419 BROADWAY; steam heat, 5 year lease, desirable location. HEFTER, WELLS & BEATTY, INC.,
10 S. La Salle-st. Franklin 4137.
TO RENT—5003 N. CLARK, HEATED store; fine for baker or other bus.; chaso. Stafford & Marner, 116 Erie Mawr. Sun. 5556.

IMMEDIATE POSSESSION.
Well located store in Ravenswood; reason. rent. Call Sunnyside 0700.

EST. DRY GOODS LOC.
Add. Thorndale elev. sta.; tenant retiring; good bus. Call HELM, Edgc. 5136.
TO RENT—NEW STORES IN HIGH CLASS thickly pop. center; splendid for bootery, furniture, conf., restaurant, etc. 1527 DIVERSEY-PKWY. PH. DIV. 7596.
TO RENT—CORNER STORE, STEAM HEAT. Devon and Campbell; in growing neighborhood; for any line of business. Reasonable. HOFMANN & HOSHEIN, 2500 Devon-av.
TO RENT—STORE AT 4049 SHERIDAN-rd.; fully equipped with fixtures; suitable for dress goods, ladies' furnishings. 4053 Sheridan-rd. or ph. Edg. 5229.
TO RENT—7536 N. CLARK, AT HOWARD terminal; Clark and Evanston cars; $80. Owner rent floor or phone Sheldrake 0360.
TO RENT—STORES, 5 N. W. CORNER LUNT and Glenwood. Morse-av. sta. Rm. 213, 163 N. Clark-st. Ph. Central 4243.
TO RENT—HALF STORE; GOOD FAN CAP penter, electrician or decorator; $40. 1104 Argyle. Edge. 1350.
TO RENT — STORE, STEAM HEAT, AND basement; fine location; $50; fixtures also for sale. 5442 N. Clark.
TO RENT—2307 LELAND-AV., 165 FT. W. of Lincoln-av.; $40.
CHAS. COE CO., 25 N. Dearborn-st.
TO RENT—STORE, REASONABLE AT 7038 N. Clark-st. in the heart of Rogers Park. Mrs. Sharp, Owner, 7039 E. Hillside-pl.
TO RENT—LINCOLN-AV. AND MELVINA, FULlarton, double store, 40x63; poss. now; low rent. Phone Franklin 5795.
TO RENT—SUBLEASE SODA STAND, CIgar store, candy store, or extra business in drug store. Apply 1547 Larrabee-st.
TO RENT—5715 RIDGE-BLVD. CHANCE for bargain; now furnished for real estate office. Chas. blue coated Sunday, $707.
TO RENT—1305 WILSON-AV. BEST LOcation for cleaner, haberdashery, electrical, radio, bus. vary; $150 mo.
TO RENT—4837 N. WESTERN, JUST N. OF Lawrence-Lincoln transfer corner, 25ft. Western-av. car switch. Reserve Ft. 7000.
TO RENT—NEW STORES, ELEC. TERRA cotta, flat. Irving 6423.
TO RENT—STORE, 5756 ROOSEVELT-RD., live corners; reas. rent. DIRKS L. V. 6790.
TO RENT—4553 SHERIDAN. 22x57.
940 Wilson-av. at Sheridan. 20x80.
Mt. Vernon, 4537 Sheridan-rd. Sunn. 4433.
TO RENT—4018 BROADWAY, NR. IRVING Park-blvd. $70; small store; steam heat. WALLEES & CO. Graceland 5496.
TO RENT—LIGHT COR. STEAM HEATED store; poss. now. 5715 Warne-av.; $90.
TO RENT—STORE IN BOWARD & STATION; good location. 1501 Howard-av.
TO RENT—COR. STORE, CLARK AND HOLdwell Agency & Loan Corp.
3450 Indiana-av. Douglas 1020.
TO RENT—STORE, 1806 N. 71ST-ST., near Lavergne-av.; suitable for lunch room; rent $60. MURRAY WOLBECH, 105 S. Dearborn-st.
TO RENT—411 E. MICHIGAN-AV. SUITable for butcher, bakery, barber; fine location. Price $150.
WHITEHURST & WENTWORTH, 1122 S. 52D.
TO RENT—COR. STORE, 5320-8TH. 18x70, 2 sty. flat. 2 rooms and bath. Lv. 6710; key. HASKELL, 218 S. Wells-st. Dear. 7512.
TO RENT—STORE 25x80, 9017 COMMERcial-av. J. E. Colborn & Co., 9122 Commercial-av. Ph. South Chicago 0060.
TO RENT—1526 WABASH, 25x100; ALSO 1524, 25x100. Drexel 1234.
TO RENT—5624 HALSTED, 50x125. ADJ. W. 63d. Also front cor. of st. Normal 0424.

TO RENT—STORES—NORTH.

Bryn Mawr at Broadway.
Just west of intersection of Bdwy., Bryn Mawr and Ridge-ave.; excellent location for men's furnishings, millinery, music shop, hardware, rug or ladies' wearing apparel; reasonable rent.
BROADWAY, SOUTH OF WILSON.
Excellent store, for immediate possession; low rental; suitable for any retail line; right in the center of Wilson-av. retail district; other stores in this neighborhood rent from $300 to $600 per month.
S. E. CORNER LINCOLN AND EASTWOOD.
Just south of L sta., across from Pershing theater; attractive new stores; excellent corner for druggist; small store suitable for any retail line. Agent on premises.
1238 WILSON-AV., near Magnolia; ideal location; reasonable.
5075 BROADWAY, five location for any line. $150.
BAIRD & WARNER INC.,
4559 Broadway. Ardmore 1855.

10 NEW STORES.
WITH LIVING ROOMS
Steam heat, bath, in-a-door bed, gas range and icebox, at best express elevated station on North Side. Wonderful opportunity for live. Substantial neighborhood of 6,000 to 8,000 families. 1249-55 LOYOLA-AV., half block west of Sheridan-rd. Jacobi Log-ole express elevated station. Take Northwestern Elevated Evanston train and get off at Loyola station. Low rent.
Harry W. Rubloff & Co.,
10 S. LA SALLE-ST. DEARBORN 2883.

LINCOLN AVENUE.
At stx cor. intersection of Irving Park-blvd., Roberts-st., and Lincoln-av.; new 2 story theater about to be built. This new building already has high grade tenants, such as F. W. Woolworth Co., shoes, millinery, cigars, clothing, etc. A few stores left suitable for: Confectionery, radio, cloaks and suits, jewelry, drugs, infants' wear, gift shop, or other suitable lines. Reasonable rents; 5 year term. All stores front on Lincoln-av. and Roberts-st. See agent on premises from 2 to 4:30 daily, at 4007 Lincoln-av., or phone Armitage 2890.

BAKERY
No Chain Stores Wanted.
Want good Baker for new store next to A. & P. in well to do neighborhood of 5,000 families. No Bakery Shop for blocks. 1249 LOYOLA-AV. Just west of Loyola Express Elevated Station. Low rent to good man.
Harry W. Rubloff & Co.
10 S. LA SALLE-ST. DEARBORN 2883.

McJUNKIN BLDG.,
S. W. Cor. Broadway and Wilson, Heart Uptown Chi.
Stores in this new bldg., suitable for all high grade lines, at attractive rentals.
McJUNKIN & SAYRE,
4502 Broadway. Edgewater 0835.

To Rent—Store on Howard and Bosworth-av.
In high grade hotel bldg.; rent reas., $75 to $125; good loc. for merchant tailor, laundry, or contractor.
H. O. STONE & CO.,
1532 Howard-st. R. P. 0200.

INVESTIGATE
this opportunity to secure small space in the finest and busiest location on the N. S. side for any high grade line other than food lines.
McJUNKIN & SAYRE,
4502 Broadway. Edgewater 0835.

SHERIDAN-RD.
60 ft. frontage in hotel bldg.; wonderful location for first class restaurant; will divide; suitable for retail store. Apply
STANLEIGH HOTEL, 5800 Sheridan-rd.
Mr. Clarence A. Anderson, Agent.
6 N. Clark-st. Central 8201.

1416-24 DEVON-AV.
Steam heated stores, new building; suit. for ready to wear, lingerie, millinery, drug store, market; reas. rent; concession.
FLICHT & CO.
1401 MORSE-AV. ROGERS PK. 2300.

COR. STORES, DEVON-AV.
Near Broadway, 18x80 ft.; choice for candy, ice cream, etc. $125 a month.
Store, 14x88 ft. $90 a month.
RICHARD A. CONNELL,
1145 Devon. Sheldrake 2038.

New Stores—Steam Ht.
At 5364-56 Broadway
and 1205 Balmoral-av.
Appropriate for any line of business; moderate rentals. Liberal concessions to desirable tenants.
E. POPP, 5350 Broadway. Tel. Edgew 3500.

CLARK AND GREENLEAF,
One of busiest corners in Rogers Pk., corner store suitable drugs, candies or any high class line. Rent reasonable.
MARK LEVY & SECTION, 140 S. Dearborn.

LINCOLN NR. BELMONT.
Lge. store, 25x120; suit. shoe store, jewelry, millinery or gift shop; reasonable rent.
MALKAN LEVIT HOYNER CO.,
106 W. Monroe. Dearborn 5015.

NEW STORES.
S. W. Cor. Wilson and Magnolia-sts. Liberal concession and reas. rent. Excellent location for any business. Agent on premises Sunday, or Phone Wellington 9260 Monday.
TO RENT—STORES IN EVANSTON ON CHICago-av., Main-st district, and Howard-st. at Ridge-av. Apply for particulars.
A. PRIDMORE, 139 N. Clark-st. Central 1212, or Evanston office cor. Howard and Ridge. Tel. Evans. 9444.

3912 LINCOLN-AV.
The center of busy retail district at Lincoln, Irving Pk. and Roby; immediate possession; good lease and terms to right party.
HAIMOWITZ, State 7691.

S. E. Cor. Jarvis & Greenview
Live retail location at L sta., mosaic floor, brault show window, reasonable rent.
THE REAL ESTATE CORPORATION,
1535 Jarvis-av. Rogers Park 8180.

AUTO SALESROOM
on Diversey-pkwy.; large store with storage space for 50 cars. Access to alleys. Available May 1st. Graceland 1440.

AT LIVE "L" STATION.
4652 N. Western-av. Will give good lease. $75, $80, $85. Key next door or call Main 1402.
TO RENT—STORE AND OFFICES FOR ANY bus.; 6740 Sheridan-rd. See janitor. 1211 Columbia-av. Phone Rockwell 6966.

TO RENT—STORES—NORTHWEST.

TO RENT — ELEGANT STORE AND CEment basement, 70 ft. deep; gas and electric light fixtures; 3121 Irving Park-blvd.; best block in street; good for any line of business; ladies' wearing apparel, millinery, gents' furn., children's wear, furniture; possession May 1, or probably before. Also store 26th of March; big theater in same block. Address Z 144, Tribune. Graceland 1161.

GREAT OPPORTUNITY.
Desirable space in a Milwaukee-av dept. store; very busy location; to reliable party only; reasonable rent. State line of business you wish to put in. Address P E 240, Tribune.

FREE RENT TO MAY 1ST.
SPECIAL INDUCEMENTS.
Large stores; 2026 Montrose-av., suitable all kinds of business. Call Main 1527.
TO RENT—LARGE STORE IN BEST BLK. Irving Park-blvd. and Kedzie; for any business; reasonable rent to reliable party.
RISSMAN-PEAL REALTY,
3700 Lawrence-av. Keystone 3010.
TO RENT—LARGE NEW STORES, 3136 Lawrence-av.; Arcola bl.; suitable for barber, dry goods, shoe repair or delicatessen; $50 each. Key next door or phone Sunnyside 4053 Realty Co. 3530 Lawrence-av. party. Gross
TO RENT—STORE, 3008 IRVING PK.-BLVD., ACTIVE BUSINESS LOC. FOR STAPLE LINE OF BUSINESS. ENTIRE DEEP STORE; ONLY $80. TO AI TENANT. PH. OWNER, SHELDRAKE 0100 OR 3947.
TO RENT—3023-30 N. KEDZIE-AV. ALSO 3403 N. Crawford-av. Suitable for many mill. or most any line of business. LOGAN SQUARE BOND AND REALTY CO., 3559 Milwaukee-av. Belmont 3212.

AVONDALE DISTRICT.
Modern, heated stores, 3004 Milwaukee-av. $1650. 2088-9 Rockwell, $1500. Possession to start. Phone State 3284.

New Steam Heated Stores.
3219 Lawrence-av., at N. W. Elevated Terminal; suitable for every line of business; special concession to right tenant.
TO RENT—STORE, LOCATION FOR DRUG store; also doctor's or dentist office above bldg. just completed; ready April 15. EHLERS & SON, 2252 Belmont-av.
TO RENT—LAWRENCE-AV. AND ELSTON, growing transfer corner; new 3 story bldg. bld. 7 stores with basem. 4 heat. offices, apts. or business. Ph. Kildare 3670.
TO RENT—3136-38 ARMITAGE COR. DESsle, store heated. Will also build 2d story above 1 story store to suit; lease for 10 years. Apply 2822 Armitage-av.
TO RENT—STORE, GOOD LOCATION; MILwaukee-av. near Cicero; good for men's furn. shoe etc.; steam heat; liberal concession. Agent on premises Sunday. Phone Irving 0019.
TO RENT—CORNER STORE ON MILWAUkee-av.; excel. location for drug or jewelry store; 3 months' concession. Address P J 350, Tribune.
TO RENT—S. W. CORNER MILWAUKEE and Marcella, in heart of Avondale district; suitable for any line; extra concession to right party. Sunnyside 0375.
TO RENT—MODERN STORE 70 FT. DEEP, near live transfer cor.; good for any bus. 4057 W. Chicago-av. Sunnyside 4400.
TO RENT—N. E. COR. OF MONTROSE AND Lawndale-av.; new bldg., suit. for drug store, candy store, florist.
TO RENT—STORE IN TR APT. BLDG.; ideal for meat mkt., etc.; $70 mo. cor. of Wrightwood-Sawyer. Jas. or call Div. 5580.
TO RENT—PART OF STORE IN CLEANING and dyeing est. to tailor. Ph. Mansfield 1538.
TO RENT—LARGE LIGHT HEATED CORner; good location for drugs; ready May 1. Sunnyside 5436.
TO RENT—STORES, 4234-54 W. NORTH-av.; good for any bus. Juniper 0668.
TO RENT—STORES, GOOD LOCATION for PEDERSON, 3366 Milwaukee-av.
TO RENT—N. E. COR. STORE WINDOW FOR HAIR, rest. Albany Pk. Juniper 0400.
TO RENT—SHOE, LIGHT, HEATED; 2 FIR. Main; poss. May 1. Lakeview 0468.

TO RENT—STORES—NORTHWEST.

TO RENT—3953 ELSTON-AV., BIG CORNER store, steam heat, near transfer corner; good location for dry goods, ice cream parlor or druggist, or any line; also side store; cheap rent; long concession and a long lease; will decorate to suit.

TO RENT—STORES—WEST.

TO RENT—STORE, 3531 W. ROOSEVELT-rd., near Central Pk., modern front, stm. ht., plate; 10 yr. lease.
Store, 5038-44 W. Chicago-av., 25 ft. front by 70 deep; ideal dry goods, furniture, etc.; may divide; 10 yr. lease.
10 stores—7000 W. Madison-st., cor. Des Plaines-av. Forest Park; new bldg.; good opportunity for business reas. rent.
Store—121 S. Oak Pk.-av., at Lake-st. "L." Oak Park; 22x80 ft.; rent $200.
CREIF & EHRLICH, Excl. Agts., 140 S. Dearborn-st. Dearborn 9078.
TO RENT — DRUGGISTS, ATTENTION. Well located store in a popular neighborhood; well situated for druggist; rent very reasonable; ample concession; owner will furnish fixtures on rental basis if desired to responsible tenant; located on s. w. corner Crawford-av. and Polk-st. For further particulars, apply Jac. Lederer, Inc., 700 W. Madison-st.

10,000 SQ. FT.,
approximately 2d floor in highest class modern bldg., Adams and Peoria-sts.; fireproof and pass. elevator service, very low insurance rate; suitable clothing, mail order or any high class line; rent very reasonable, possession immediate.
MARK LEVY & BROTHER, 140 S. Dearborn.

5000-5020 W. MADISON-ST.
In building containing 104 high grade apts. and located in thickly populated district; suitable for dry goods, high class bootery, millinery, furnish. lines, etc.
G. W. DROLLINGER & SON,
4807 W. Madison. Austin 0882.
TO RENT—LARGE AND MOST MODERN store on W. Madison-st. 30x125 feet; fireproof; good for wholesale business or light manufacturing or any business; immediate possession. H. TAYLOR, 2137 W. Madison-st.
TO RENT—2101 W. 13TH-ST. S. W. COR. Hoyne; take a look at this fine corner store and dwelling; 5 rm. apt. in rear; all newly dec.; poss. at once; suitable butcher, baker, delicatessen, etc.-dry, etc.; $75 mo. Open. Or phone Dearborn 3357.

STORE, 171 N. CICERO-AV.
Good cor. neighborhood; rent reasonable; suitable for dry goods, men's furnishings, hardware, bootery, jewelry store, etc. Phone Monday Franklin 4118.
TO RENT—1142-46 S. WESTERN-AV. NEAR Roosevelt-rd. Fine store suit. for ret. business in store, including flat in rear; stm. ht.; $75. Jan. 1st flat 1138 S. Western-av. or ROBT. F. SHANKLIN & CO., 111 W. Washington-st.
TO RENT—STORES IN DESIRABLE LOCAtion, 160-162 N. Cicero-av.; poss. May 1; suitable for dry goods, millinery, or children's wear or other bus. Owner, ph. Bruns-wick 5535.
TO RENT—1520 W. MADISON-ST.—FINE, large steam heated store running through to Ogden-av.; long lease; reasonable rental.
GOSS, JUDD & SHERMAN, Central 0024.
40 N. Dearborn-st.
TO RENT—1359 W. HARRISON-ST. SIZE 17x40; commercial, cabinet, shelving, steam heat; $45 mo. CREMIN & O'CONNOR, 105 N. Clark-st.
TO RENT—COR. STORE, GOOD FOR RESTaurant or drug store, in college and hospital district. 1735 Harrison-st.
TO RENT—2537 W. ROOSEVELT-RD. GOOD rst. loc., $45. ROBT. F. SHANKLIN & CO., 111 W. Washington-st.
TO RENT—MAY STORE, 3114 W. HARrison; steam heat; $60. Apply in office. John T. Driscoll.
TO RENT—LARGE STORE, FUR. BASEment throughout. 4416 W. Madison-st.; rent reas. Owner, Harriet 0064.
TO RENT—N. E. CORNER 16TH AND Kedzie; suitable for any line; good business location; extra concession made. Haym. 6875.
TO RENT — COR. STORE, 4101 Madison-st., good location for any line of business. L. Simon, 3832 Jackson-blvd.
TO RENT—TRANSFER COR. FOR DRUG store. 1058 W. Van Buren-st.
TO RENT—218 S. HALSTED-ST., NEWLY remodeled steam heat suit. any business.
TO RENT—3207 W. MADISON-ST.—IMM pos. Apply on premises or tel Main 3774.

TO RENT—STORES—SUBURBAN.

TO RENT—STORES IN NEW BUILDING.
We have a few stores in the new Church-st. building, located in the heart of Evanston business district. Especially adapted to branch shops of Chicago retail firms. The building is fireproof throughout, well built out, and the most modern and completely equipped in Evanston. Call or write for circular.
QUINLAN & TYSON, INC.,
Fountain Square. Rogers Park 2617.

EVANSTON STORES.
Steam heated stores in growing section, suitable for drug store, jeweler, haberdasher, ladies' or gents' apparel, millinery, candies, market and grocery. Attractive rentals.
JOHN F. HAHN,
1619 Sherman-av. Evanston 5116.
TO RENT—129-133 SO. OAK PARK-AV., OAK PARK.
6 beautiful stores in new bldg.; ready May 1st; right in the heart of the best shopping district. Few spots in the city can equal the location. Apply at real estate office.
FROLICH, McCABE & CHADWICK,
547 N. Michigan-av. Superior 9265.

COR. STORE—EVANSTON.
At head of Fountain Square, most central business district; sixty feet window show space; suitable for any high class merchandising. Also auto salesroom and service station in Annex. Apply CHESTER A. GROVER, Grover Block, Tel. Evanston 7619.
TO RENT — STORES IN EVANSTON ON Chicago-av., Main-st district, cor. Howard-st. at Ridge-av. Apply for particulars.
W. A. PRIDMORE, 139 N. Clark-st. Central 1212, or Evanston office, cor. Howard and Ridge. Tel. Evanston 9444.
TO RENT—WE HAVE STORE LOCATIONS in Main and Davis-st. business section. May 1st rental. See
QUINLAN & TYSON, INC.,
Fountain Square. Rogers Park 2617.
TO RENT—TEA RM. AND DELICATESSEN on main business corner of Evanston's west limits. Apply to H. Y. Currey, corner Ridge-rd. and Central-st., or write to Box 65, Evanston.
TO RENT—AT GARY, IND., FOR LEASE, waists, knit wear, lingerie, hosiery and kindred depts. in new dept. store to open in March. Call Normal 0049. WARD, 6239 S. Halsted.
TO RENT—3 LARGE STORES IN NEW office bldg.; good location. Call Highland Pk. 8. HOLMANES & HUMPHREY.
TO RENT—LARGE BAS. STORE ALL OR part; lite cash dist. Ph. Evanston 1232.

TO RENT—OFFICES AND SHOPS.
Central.
IN THE
Century Bldg
S. W. Cor. State and Adams.
[IN THE MIDST OF THINGS.]
Now—March 1st—May 1st.
1 rm., 1 pri. office, $65.
1 rm., 2 pri. offices, $100.
Offices facing elevators with north light. For business and professional use.
IN THE
Chicago Bldg
STATE-ST. AT MADISON.
[THE WORLD'S BUSIEST CORNER.]
Now—March 1st—May 1st.
1 suite, 2 pri. offices, $95.
1 suite, 2 pri. offices, $100.
1 rm. with 3 pri. offices, $140.
Offices facing elevators with north light.
For offices, sales rooms and ethical physicians.
IN THE
Randolph Bldg.
S. E. Cor. Clark and Randolph
[BUSIEST CORNER ON THE RIALTO.]
1 room, $60; 1 room, $40;
1 room $50 with private offices.
OUR BUILDINGS ARE KNOWN FOR THEIR SPECIAL PERSONAL SERVICE.
It will pay you to call and inspect these rooms.
Buck and Rayner
Cent. 6188—7 W. Madison-st.
Room 1510.
CHICAGO BLDG.
or Your Own Broker.

TOWER BLDG.
NORTHWEST CORNER MICHIGAN AND MADISON.
The new four story addition to this building is now nearing completion and you can secure for immediate or May 1st possession single office or suite arranged to meet your requirements; single offices at $77.50 per mo. and up; two private offices and reception room as low as $11(mo.; all light working space. For further particulars inquire
ALDIS J. BROWNE,
Agent,
Room 702 Tower Building.
Ph. Dearborn 1820.

TO RENT—FEDERAL RESERVE BANK BUILDING.
Choice Light Office Space
Room 1235, on the 12th flr., Quincy-st. side, 2,135 square feet.
Entire 9th floor, 17,870 square feet.
6th floor, Quincy-st. side, 3,037 square feet.
We also have 3,950 square feet of inside space on the 12th floor that is suitable for storage or supply room; low rental. Apply GEORGE H. TAYLOR, 812 South Clark-st. Wabash 1246.

STATE-LAKE BLDG.
Modern, centrally located, offers from 240 to 7,000 square feet.
OFFICES and SHOPS
at very reasonable rentals.
Immediate or May 1st possession.
Opportunity for high class MERCHANT TAILOR on barber shop floor.
STATE-LAKE BLDG.
Phone Randolph 2828.

MALLERS BLDG.
S. E. Cor.

TO RENT—OFFICES AND SHOPS.
Central.
PICK YOUR VACATION
For space in any part of business district.
LONDON GUARANTEE & ACCIDENT BUILDING, Michigan-blvd. at the Bridge.
CHICAGO TEMPLE BLDG., Washington at Clark.
CHICAGO TRUST BLDG., Monroe at Clark.
WOODS BUILDING, Randolph at Dearborn.
WILLOUGHBY BUILDING, Michigan-blvd. at Madison.
LYON & HEALY BLDG., Jackson at Wabash.
And other bldgs.
Phone Central 5050 for all buildings.
WILLOUGHBY & CO.
Central 5050. 79 W. Monroe.

North American Building
State and Monroe-sts.
Diagonally Opposite the Palmer House.
Membership with the most eminent firms in a variety of activities, such as leaders in important merchandising and insurance companies, publishers, advertising agencies, is a privilege enjoyed by the tenants of the North American Building.
In addition, a thoroughness of service is furnished in keeping with this high type of tenancy, yet the rentals are most reasonable.
Private offices with reception room, $23 per month.
Corner single room with two private offices, $125 per month.
Corner suite with light on three sides, suitable for five large private offices or for large reception room, $200 per month.
An exceptionally attractive corner suite, high up, overlooking the lake, with spacious reception room, can readily be divided into six light offices and clerical rooms, $425.
The North American Building has the most convenient and accessible location in the Loop. Before closing a lease elsewhere we invite your inspection of these spaces.
CENTRAL REALTY AND INVESTMENT CO.
Rr. 1402. RANDOLPH 6161.

MONADNOCK BLOCK
Light offices. 250 to 900 sq. ft.
MARQUETTE BLDG.
Choice spaces. 200 to 1,000 sq. ft.
MONROE BLDG.
Fine suites, 600 to 1,800 sq. ft.
CHAMPLAIN BLDG.
R. R. Cor. Wabash and Monroe.
Desirable suites, 300 to 2,500 sq. ft.
BROOKS BLDG.
S. E. Cor. Jackson and Franklin.
Moderately Priced Offices.
Large or small spaces.
PONTIAC BLDG.
N. W. Cor. Dearborn and Harrison.
Well lighted rooms, 200 to 2,000 sq. ft.
POSS. NOW OR MAY 1.
ALDIS & CO.
247 Monadnock Block.
Harrison 0260.

ALL DAYLIGHT OFFICES,
$1.25 SQ. FT. AND UP,
IN ATTRACTIVE, MODERN, FIREPROOF OFFICE BUILDING.
ANY AMOUNT FROM 500 TO 30,000 SQ. FT.
One block east of N. Michigan-blvd. and one block north of the river in the heart of the city. S. e. corner Illinois and St. Clair-sts.
Special prices made to tenants taking larger amounts of space.
J. A. PRASSEL & CO.,
140 S. DEARBORN. RANDOLPH 0927.

$1.50 SQ. FOOT
We have for rent entire floor, 25,000 sq. ft., in modern loop office building and will rent to responsible tenant at $1.50 sq. ft. Space has two street frontages.
ROSS & COMPANY
RAILWAY EXCHANGE.
WABASH 1052.

BROWNING BUILDING
Washington, near State-st.
Several suites from 350 to 600 sq. ft. Immediate or May 1 possession.
DELAWARE BUILDING
Randolph and Dearborn-sts.
Desirable office space at a reasonable rental.
ROBERT WHITE & CO., 56 W. Randolph. State 7200.

MADISON TERMINAL BLDG.
SOUTHEAST CORNER MADISON AND CLINTON.
WESTERN NORTHWESTERN STATION.
Offices in this modern fireproof for immediate or May 1 occupancy from 553 to 1,400 sq. ft. and from $30 to $40 per month.
ROSS & COMPANY,
Railway Exchange. Wabash 1052.

REYNOLDS BUILDING,
S. E. COR. WELLS AND LAKE-STS.
Ample light space in this building for wholesale or light manufacturing; also for storage; space of 250 sq. ft. or more; 2,200 sq. ft. $185 per mo.; space as low as $35 per mo.; immed.
ROSS & COMPANY,
Railway Exchange. Wabash 1052.

ENTIRE FLOOR,
BROOKS BLDG.
S. E. Cor. Jackson and Franklin-sts.
Desirable space in first class, convenient location. 4,500-12,000 sq. ft. at $2 sq. ft.
ALDIS & CO., Agents.
247 Monadnock Blk. Harrison 0260.

EXHIBITORS' ROOM, 619 CARS.
S. E. cor. Ontario; $50; kitchenette, studio. Also space built; $100; light and maid service.
E. H. CROXTON & CO.,
Lake-st. cor. Kenmore. Edgew. 1625.

FLOOR—1,500 SQ. FEET IN SO. SECTION of Loop. Side or rear site; two light sides; vault and large space. Beautiful for limited use. Phone Cent. 0776. Mr. Tinsley.

LIGHT PRIVATE OFFICE; use reception room and phone. Apply Room 1210 W. Adams-st.

DESK SPACE IN FIRST CLASS office. First Nat'l Bank Bldg.

SMALL RM. OR DESK SPACE in office of Chicago Title & Trust Co., 69 W. Washington-st.

TO RENT—OFFICES AND STUDIOS.
Outlying.
OFFICE SPACE.
Desirable daylight suites in lately remodeled Chicago-Clark Bldg., 800 N. Clark-st.; rates proportionately low. SEE AGENT ON PREMISES.

AN OPPORTUNITY
to secure 5 rms., suitable for offices, at 63d and Halsted. Four year lease. Excellent location for doctors, dentists, oculists, beauty parlor, or osteopathic, etc. Good advertising space. Only $135. See janitor at 611 West 63d-st.
FIRST REALTY CO., Successors to CHANDLER, HILDRETH & CO. 56 West Washington-st. Central 5151.

720 CASS-ST.
Exceptional office space with east and north light; in heart of near North Side; unrestricted parking; conveniently close to loop, but free from traffic congestion; rates reasonable. Phone Superior 4723.

OFFICE—CORNER BLDG. GOOD TRANSPORTATION.
N. Clark at Diversey
Immed. poss. Apply Room 201.

TO RENT—12,200 SQ. FT., 5TH FLOOR IN our warehouse in central mfg. district, C., R. I. & P. service; passenger and freight elevators; sprinkler. Apply your own price, or C. W. RICHARDSON & CO., 125 S. Wabash-av.

TO RENT—2,400 SQ. FT. IN DAVIS-ST. business section suitable for office purposes for corporation. Low rental.
QUINLAN & TYSON, INC.,
Fountain Square. Rogers Park 2617.

TO RENT—NEW McJUNKIN BLDG. AT S. W. cor. Broadway and Wilson; offices and small shops, from $50 up; suitable for professional or other offices or high grade lines; possession May 1.
McJunkin & Sayre, 4502 B'way. Bdg. 8835.

NEAR-NORTH SIDE.
About 500 sq. ft. 2d floor front; strictly modern; splendid for mfrs. representative; $40 mo. CHGO. TOOL & KIT CO., 153 Whiting-st. nr. Oak and Wells.

BUSY LINCOLN-AV.
Modern, steam heated offices in the new North Center bldg., cor. Robey-st. and Irving Park-blvd.; rent $35 and up. JULIUS MOLL & SON, 1319 Milwaukee-av.

TO RENT—SHERIDAN AND MONTROSE. corner office, 3 rm. suite with reception room; May 1 poss.; attractive rent to good tenants.
J. G. UPTON & COMPANY,
4403 Sheridan-rd. Edgewater 5000.

PROFESSIONAL MEN.
5301 Broadway, modern corner office with use of furn. recept. rm.; L. sta., surf., and bus; rare rent. Avail. now or May 1. Madison Realty Co., 29 W. Madison. State 8126.

OFFICE AND RECEP. RM.
Wonderful location for prof. man; cor. of Irving Park-blvd. and Milwaukee-av.; 3 car lines at door; h. and c. water, st. ht.; reception rm.; rent reas. Palisade 4884.

TO RENT—MOD. OFFICES OVER DRUG store in transfer corner; large reception room connecting. Suitable for physician, osteopath, or oculist. Call Cicero 7701, or apply on premises, 5147 W. 25d-st.

TO RENT—2D FLOOR LOFT IN THE NEW North-Center Bldg., Lincoln-av., cor. Robey-st. and Irving Park-blvd.; good for restaurant, office, or mercantile purposes. JULIUS MOLL & SON, 1319 Milwaukee-av.

3010 MILWAUKEE-AV.
Large cor. flat, extra lavatory for connecting offices; suit. for professional or comml. use. Low rent. Liberal conces. Ph. State 3234.

5531-7 N. CLARK-ST.
Large, light heated offices, suit. for doctor, dentist, or any comml. use. Very low rent. Concession to start. Phone State 3234.

DOCTOR OR DENTIST.
Office and reception room; 5 room flat if desired; in store in corner. B. J. Rooney, 3402 Montrose-av.

TO RENT—DESIRABLE SPACE, USE OF furnished reception room; janitor service; new building; excellent location for osteopath or beauty shop; no competition. Call Wellington 2198.

MOD. OFFICE AND FLAT
To Rent—Prominent loc. at 3927 Irving Pk.-blvd., nr. Crawford; steam. See it, then see us at 1080 Monticello-av. Irving 1080.

TO RENT—OFFICE, APPROXIMATELY 160 sq. ft., in architect's bldg., in new North Central business district, desirable as office for business identified with building industry. W. J. QUAID. Sup. 1460.

TO RENT—S. E. CORNER SPAULDING AND Lawrence; wonderful opportunity for physician or oculist; entire 2d fl., occupied by physicians and X-ray lab.

TO RENT—N. W. CORNER MILWAUKEE and Monticello; suitable for physician, dentist, etc.; good location; extra concession made. Irving 6675.

TO RENT—STUDIOS, OFFICES, SHOPS; new building at active blvd. corner, in thickly populated high class district. 641 Roosevelt-rd. PH. DEV. 1506.

TO RENT—SPACE TO MARCEL WAVER; also chiropodist with following; best location and most attractive hair dressing shop on South Side. Oakland 1866.

TO RENT—1 STORY BRICK BLDG., 5,000 sq. ft., rear, 213-217 Aberdeen-st. Ph. Wabash 7761.

TO RENT—SINGLE OR DOUBLE NEWLY furnished offices; very reasonable rent. Apply ERNIE YOUNG, 910 Capitol Bldg.

TO RENT — DOCTOR'S OFFICE AND RECEPTION ROOM in new apt. bldg. Albany 6144. 2034-36 Humboldt-blvd.

TO RENT 1 COR. BERWYN AND WINthrop; suite 3 large, light offices; furnished recept. rm.; poss. May 1. Sheridan 0143.

TO RENT—ROOM FLAT ON LINCOLN-av. near Montrose, suitable for doctor's office. Juniper 5566. 4743 Monticello-av.

TO RENT—FRONT BASEMENT RM. SUIT-able for business purposes. 4567 Winthrop-av. Edgewater 5501.

TO RENT—DESIRABLE PRIVATE OFFICES. 5456 Cottage Grove-av.; mod. bldg.; reasonable rents. Apply Room 7.

TO RENT—MODERN OFFICES OVER CORner drug store, suitable for doctor, dentist, modiste; $30. $40. $50. 3401 Broadway.

TO RENT—NEW; $25; 7825 STONY ISLD. for r. e. or builders' headquarters.

TO RENT—OFFICE, 2863 FULLERTON-AV.; corner Milwaukee. Ph. Rogers Pk. 7932.

TO RENT — TWO LARGE OFFICES. 3933 Broadway. Lake View 6480.

TO RENT—FURNISHED STUDIO, TO PART with refs. 4752 Renmore. 'L' bus. surf.

TO RENT—218 E. HURON-ST. STUDIOS, single or en suite; unfurn.

TO RENT—DESK SPACE IN OFFICE ON E. 47th-st. Address A 211, Tribune.

TO RENT—OFFICE SPACE; GOOD LOC. 4105 W. Madison.

TO RENT—FLOORS AND LOFTS.

TO RENT—5736-8 PRAIRIE-AV., 2D; TOP floor; 1,500 or 3,000 sq. ft.; stm. heat; wonderful light and air; modern and fireproof. McCARTHY, 3300 Drexel. Atlantic 1080.

TO RENT—1377-79 BLUE ISLAND-AV.; N. E. cor. 14th-st.; 2 daylight floors; 3,750 square feet each; immediate possession; $150 per mo. PARKS & CO., 711 W. Madison-st.

DAYLIGHT LOFT.
2,500 sq. ft.; suit. for display room or light mfg.; rent reas. Phone Blaine 8254.

TO RENT—UPTOWN SPACE. HIGH CLASS new bldg., 2d floor, light on 2 sides. Will partition or rent in one unit; $.680 sq. ft. Franklin 10440.

TO RENT—2D AND 3D FLRS., INCLDG. light, will divide; 1720 S. Michigan-av.; immed. poss. FREDERICK T. HOTT, 138 N. La Salle-st. Main 5113.

TO RENT—SECOND FLOOR IN BUILDING, 171-173 W. Lake-st., 46x165; available May 1. T. C. DENNERT, 618 S. Michigan-av. Tour 1 broker.

TO RENT—NORTH SIDE CLOSE IN, 3,700 sq. ft. as; excellent light; sprink.; stm. ht.; elev.; poss. immed. Dem. rent. Paul C. Loeber & Co. Ph. Frank. 0767.

TO RENT—FINE FLOOR IN NEW SPRINkered bldg., overlooking blvd.; Northwestern elev.; heavy floor load; all daylight; rent reasonable. Call Diversey 5075.

TO RENT—DAYLIGHT FLOOR, HIGH CEILing, 3,500 square feet on C. & N. W. track; immediate possession. NEWMAN, 1530 S. Halsted. Canal 0017.

TO RENT—30 W. LAKE-ST. 3D FLOOR, good loft space, containing 3,000 sq. ft.; immediate possession. THE NORTH AMERICAN TRUST CO., La Salle and Monroe-sts.

TO RENT—630 S. DEARBORN-ST. 3D AND 6th floors, 4,500 sq. ft.; good light; sprinkled; possession May 1. THE NORTHERN TRUST CO., La Salle and Monroe-sts.

TO RENT—S. W. CORNER LAKE AND Clinton, loft space, basement, all steel, new, modern, fully elevator, L sta.; office in bldg. Dearborn 6613.

TO RENT—LOFTS. DAYLIGHT LOFTS suitable for light manufacturing; wired; sprinkled. Halsted 2d floor. Norma 5575. 8645 S. Halsted.

TO RENT—2D FLOOR, SPRINKLERED; 75 cars; $700. 629-635 Orleans-st., 1 blk. north of Chicago-av.

TO RENT—5,000 SQ. FT. S. END LOOP. 511 Plymouth-ct.; 200 lbs. fr. load; sprkld. elev.; poss. im. KREEBLER, 10 S. La Salle.

TO RENT — 3330 MILWAUKEE-AV., NE. cor. Crawford; daylight; 2,500 sq. ft. Wilkowsky, 77 W. Washington. Dear. 1267.

TO RENT—5,000 SQ. FT. TOP FLOOR, 438 S. Clark-st.; to share with present occupant; sov. display suite; light.

TO RENT—5,000 SQ. FT., CLOSE IN; DAYlight on 2 sides; sprkld.; frt. and pass. light on call. Central 2874.

TO RENT—FLOOR, 12,500 FT.; CONCRETE, sprinkled; good side bldg.
Wm. Kaplan, 36 S. State-st. Cent. 4450.

TO RENT—FLOORS, LOFTS AND BLDGS. for part of city. E. A. TECH & CO., Wab. 8210.

TO RENT — 900 SQ. FT. ALL DAYLIGHT space; poss. May 1. Rand 2270.

TO RENT—2D (TOP) FLOOR, 114 S. MORgan; immed. poss.; 50x108; bargain; $150 per mo. HART & WHEATON. Frank. 1130.

TO RENT — GROUND FLOOR, 5,000 FT. clear, sprinkled; close in; west side; switch track. Tribune.

TO RENT—DESK SPACE IN OFFICE ON E. 47th-st. Address A 211, Tribune.

TO RENT—2470 N. CLARK, NEW BLDG., 40x70; light three sides; suitable for storage or light manufacturing; $125 per mo. Apply 2472 N. Clark. MS. Superior 7304.

TO RENT—FLOOR; 7,000 SQ. FT.; BEST location on downtown Lake-st.; reasonable rental. For particulars address M Y 204, Tribune.

TO RENT—WILL BUILD ON TRACK 1 OR 2 sty. on all or part of 75,000 ft. land, Northwest side; long lease.
JOS. H. HOLTER & SON, 1 S. Montague. Rand. 1858.

TO RENT—N. E. COR. 39TH-ST. AND LOWER av.; 1 sty., 14,000 sq. ft.; poss. May 1; long lease or sell on terms; might divide. CHANDLER & MONTAGUE. Rand. 1858.

TO RENT OR SALE—28,000 SQ. FT. WAREhouse and loft bldgs.; C. & N. W. switch; 5 minutes to loop; immed. poss. FREDERICK T. HOTT, 138 N. La Salle. Main 5113.

TO RENT—OR FOR SALE—MFG. PLANT. 17 minutes west; 22,000 sq. feet; 3 story brick, steam heat, elevator, electric light, sprinkler. Address J 197. Randolph 1858.

TO RENT—N. E. COR. FARNELL-AV. AND 36th-st.; 40 x 70; truss roof, high clg. bldg.; 15,440 sq. ft.; or 2 floors as you like; plant; 15,440 sq. ft. Montague. Rand. 1858.

TO RENT—NEAR SO. ST. COR.; MILL sprinkled bldg., 3 stories and basement; 3 stories, floors light; 6,000 sq. ft. each; 18,000 sq. ft. Harrison & Co. Cent. 2874.

TO RENT—LAND ON C. T. RY. COR. ROOT st. and Lowe-av.; transf. bldg.; 10,000 ft. land; switch. CHANDLER & MONTAGUE. Rand. 1858.

TO RENT—4103-07 LA SALLE; 12,000 FT. pt. 2d floor; elev. bldg. pl.; C. T. track. CHANDLER & MONTAGUE. Rand. 1858.

TO RENT—DAYLIGHT SPRINKLED BLDG. 60,000 ft. built switch; excellent transportation; total 2d floor.
WM. KAPLAN, 36 S. State-st. Cent. 4450.

TO RENT—2D AND 3D FLRS., 1,500 SQ. FT. each, daylight, stm. ht.; immed. occup.; frt. and pass. elev. See Mr. Worobow at 1638.

TO RENT—BRICK BLDG., 4 FL., 10,000 SQ. ft.; elc. sp. h.; close in; poss.; rent reasonable. 512 La Salle. Franklin 9445.

TO RENT — SMALL MACHINE SHOP equip. $50 mon. 1519 N. Artesian-av. Humboldt 2423.

TO RENT—LAKE NR. KEDZIE; 2 STY. AND basmt. bldg., 25x100 ft. of bldg. pit., elev., good light, sel. vacant for storage. R. L. REICH & SONS, 1 W. Lake. Cent. 1485.

TO RENT—FINE MODERN MFG. SPACE on C. J. switch; 65,000 sq. ft., 24c ft. S. N. DUERLEIN & CO. Franklin 4908.

TO RENT—4,500 FT. OR MORE 1ST FLOOR for Heat and light; on R. & O. C. switch. PROTECTO PAPER CO., 1511 S. Sangamon.

TO RENT—8 STORY, 9,000 SQ. FT.; BRICK bldg. and base.; 2 pl. mfg.; heating plant; fireproof; rent reas. 1 W. Jackson.

TO RENT—ABOUT 70,000 FT. WELL CONstructed sprinkled bldg.; railroad facilities, at 19th and Western-av. Call West 0900.

FOR SALE OR TO RENT—OLD CAR LINE 43x45 with $145; 43x50, $155; corner, fine light Mfrs. agts. take notice. Well kept; free land for small sketches.
HENRY A. KNOTT, 112 W. Adams-st.

APPROX. 5,750 SQ. FT.
2d fl.; light on 3 sides; st. ht., elec., freight elevator. Also approx. 4,000 ft. in 2d basement. Very light. Rent together or separately. 14 N. May-st. O'HARA, Monroe 8078.

TO RENT—BIG BARGAIN; IMMEDIATE. Good bldg., 4 sty. and bsmt.; Fullerton. 6,000 ft. 3d. rear, fine light, 10c ft. 3,000 ft. 2d. front, very choice, 20c ft. 3,000 ft. 1st. basement, cement floor, 8c. make offer. J. G. Pressler Co., Franklin 5795.

North Pier Terminal, 1st Flr.
6,000 ft., attractive sublease; ideal for mfg. and shipping; tunnel connection and track. Address P L 307, Tribune.

TO RENT—SALE—NEW 1 STY. BLDGS. 5,000 to 15,000 ft.; 2 sty., 6,400 ft.; 1 sty., 5,000 ft. $1,150.
FRED'K HUMMEL & CO., 1 Ashland-av. cor. Fulton.

TO RENT—124 W. 47TH-ST. 2 STY., 21,000 sq. ft., extra heavy mill constr., 3 car track; immed. poss. offices, htg. plant; might divide.
CHANDLER & MONTAGUE. Rand. 1858.

TO RENT — WOODWORKING FACTORY; 5,000 sq. ft. on each floor; 2 floors; well installed; suit for making furn. frames, radio cabinets, etc. 7326 Roosevelt-rd. Forest Park 940.

TO RENT—413 N. FRANKLIN-ST., BASEment 80x100; light three sides; suitable for storage or light manufacturing; $125 per mo. Apply 2472 N. Clark. MS. Superior 7304.

TO RENT—FLOOR; 7,000 SQ. FT.; BEST location on downtown Lake-st.; reasonable rental. For particulars address M Y 204, Tribune.

TO RENT—WILL BUILD ON TRACK 1 OR 2 sty. on all or part of 75,000 ft. land, Northwest side; long lease.
JOS. H. HOLTER & SON, 1 S. Montague. Rand. 1858.

TO RENT—N. E. COR. 39TH-ST. AND LOWER av.; 1 sty., 14,000 sq. ft.; poss. May 1; long lease or sell on terms; might divide.
CHANDLER & MONTAGUE. Rand. 1858.

TO RENT OR SALE—28,000 SQ. FT. WAREhouse and loft bldgs.; C. & N. W. switch; 5 minutes to loop; immed. poss. FREDERICK T. HOTT, 138 N. La Salle. Main 5113.

TO RENT—OR FOR SALE—MFG. PLANT. 17 minutes west; 22,000 sq. feet; 3 story brick, steam heat, elevator, electric light, sprinkler. Address J 197. Randolph 1858.

TO RENT—N. E. COR. FARNELL-AV. AND 36th-st.; 40 x 70; truss roof, high clg. bldg.; 15,440 sq. ft.; or 2 floors as you like; plant; 15,440 sq. ft. Montague. Rand. 1858.

TO RENT—NEAR SO. ST. COR.; MILL sprinkled bldg., 3 stories and basement; 3 stories, floors light; 6,000 sq. ft. each; 18,000 sq. ft. Harrison & Co. Cent. 2874.

TO RENT—LAND ON C. T. RY. COR. ROOT st. and Lowe-av.; transf. bldg.; 10,000 ft. land; switch. CHANDLER & MONTAGUE. Rand. 1858.

TO RENT—4103-07 LA SALLE; 12,000 FT. pt. 2d floor; elev. bldg. pl.; C. T. track. CHANDLER & MONTAGUE. Rand. 1858.

TO RENT—DAYLIGHT SPRINKLED BLDG. 60,000 ft. built switch; excellent transportation; total 2d floor.
WM. KAPLAN, 36 S. State-st. Cent. 4450.

TO RENT—2D AND 3D FLRS., 1,500 SQ. FT. each, daylight, stm. ht.; immed. occup.; frt. and pass. elev. See Mr. Worobow at 1638.

TO RENT—BRICK BLDG., 4 FL., 10,000 SQ. ft.; elc. sp. h.; close in; poss.; rent reasonable. 512 La Salle. Franklin 9445.

TO RENT — SMALL MACHINE SHOP equip. $50 mon. 1519 N. Artesian-av. Humboldt 2423.

TO RENT—LAKE NR. KEDZIE; 2 STY. AND basmt. bldg., 25x100 ft. of bldg. pit., elev., good light, sel. vacant for storage. R. L. REICH & SONS, 1 W. Lake. Cent. 1485.

TO RENT—FINE MODERN MFG. SPACE on C. J. switch; 65,000 sq. ft., 24c ft. S. N. DUERLEIN & CO. Franklin 4908.

TO RENT—4,500 FT. OR MORE 1ST FLOOR for Heat and light; on R. & O. C. switch. PROTECTO PAPER CO., 1511 S. Sangamon.

TO RENT—8 STORY, 9,000 SQ. FT.; BRICK bldg. and base.; 2 pl. mfg.; heating plant; fireproof; rent reas. 1 W. Jackson.

TO RENT—ABOUT 70,000 FT. WELL CONstructed sprinkled bldg.; railroad facilities, at 19th and Western-av. Call West 0900.

FOR SALE OR TO RENT—OLD CAR LINE 43x45 with $145; 43x50, $155; corner, fine light Mfrs. agts. take notice. Well kept; free land for small sketches.
HENRY A. KNOTT, 112 W. Adams-st.

PRINTERS, ATTENTION!
Entire 6th fl. 5,000 sq. ft. St. light four sides; sprinkled building; pass. and frt. elevators. Apply Linden Hotel, 701 S. Dearborn-st.

210 W. VAN BUREN-ST.
To Rent—Part or 2d floor, very desirable space in heart of wholesale district; rent reasonable. Ph. Harrison 5599.

TO RENT—JUST ACROSS RIVER; STORE and bsmt.; fine for stock and sales men; chinery limit. ALEX FRIEND & CO., 29 S. La Salle-st. Randolph 4916.

TO RENT—NEAR NORTH SIDE. LOFT 50x100 high and pass. elev. power; 100 daylight; priced low at $220 a mo. H. O. STONE & CO., 111 W. Washington-st. Main 1864.

TO RENT—MAY FIRST—40 TO 50,000 SQ. ft. first floor space, directly opposite Board of Trade; suitable for office, showroom, sprinkled. Building to be altered. Apply 1221 First National Bank Bldg.

TO RENT—IN GIRARD BLDG., 416 S. Dearborn; for printers, etc., and light mfr. 500 to 5,000 sq. ft.; steam; pass. and freight elevs. C. S. Anderson, Agent, Wab. 7742.

TO RENT — 2D FLOOR, 2 STORY BLDG. 5,500 sq. ft. Dearborn, cor. Polk. Dearborn 2500.

TO RENT—5,000 SQ. FT., CHERRY BLDG. 2d floor; sprinkled; elevator service; close in. North west and convenient to downtown district. Apply to caretaker, 1000 S. Dearborn-st. C. F. DURLAND & CO., Randolph 1000.

TO RENT—LOFTS 50 FEET. STORAGE FOR Union and Madison-sts.; very low rent. Address C 7, Tribune.

TO RENT—1-2-3 FIRST FLOORS FOR light manufacturing; steam heat; elevator. C. F. Kallay, 124 S. Dearborn.

TO RENT—FLOORS AND LOFTS.

4,000 Sq. Ft.
TRANSFER CORNER
2d floor, N. E. corner Broadway and Irving Pk.-blvd., suitable for billiard hall, mail order, light manufacture, light mfg., etc. 4,000 square feet.
Very reasonable rent.
Full commission to brokers.
WATSON & TACKETT
4005½ Broadway. Wellington 7969.

TO RENT—DESIRABLE
Office, warehouse, or factory space, S. E. Corner Ohio and Orleans-sts., 1st & 2d flrs., 7,500 or 14,000 or 21,500 sq. ft.
Heavy construction. Sprinkled. St. ht.
Fine ltg.; convenient loading platform.
LOVEJOY TOOL WORKS.
225 W. Ohio-st. Superior 4040.

TO RENT—WE OFFER THE LARGEST AND MOST COMPLETE LINE OF
FLOORS
in the loop and close in, consisting of 2,000 to 20,000 sq. ft.
Among them many floors not generally known to be for rent. Poss. May 1 or earlier. We are prepared to fit your requirements from every angle.
EDGAR M. SNOW & CO.
69 W. WASHINGTON-ST.

7,700 SQ. FT.
PROMINENT CORNER
2d floor, Washington, N. W. cor. Halsted. Suitable for school, insurance, mail order, light mfg., etc.
W. F. CONLON & CO.
Madison, S. W. Halsted. Monroe 3303.

Cor. La Salle-Harrison
RUMELY BLDG.
10,000 Sq. Ft. to a Floor.
LIGHT 3 SIDES; FREIGHT AND PASSENGER ELEVATORS; STEAM HEAT; SPRINKLERED.
ROBERT A. WHITE & CO.,
56 W. Randolph. State 7200.

TO RENT—720-732 S. LA SALLE-ST., BETWEEN HARRISON AND POLK-STS.
1st, 2d, and 3d floors,
10,000 SQUARE FEET EACH.
ALSO BASEMENT, 6,000 SQ. FT.
Sprinkled; low rate of insurance; building completely renovated; freight and passenger elevator service; good light; live steam, if required.
EDWIN ROMBERG,
30 N. La Salle-st. Main 3404.
Or your own broker.

1355 Washington-blvd.
New, modern, steam heated ground floor space, 5,000 to 6,000 sq. ft. Ideal light and heat lighting facilities. Only 5 yr. lease. Poss. May 1. Extremely low rent.
EDGAR M. SNOW & CO.
69 W. WASHINGTON-ST.

MADISON AND KEDZIE.
2d Floor Daylight Space.
3230-36 W. Madison, 5,750 sq. ft., or will divide to suit. Good for insurance companies, business colleges, restaurant, billiards, or all kinds of business. Key at 3238. Apply MITTELMAN, 123 W. Madison. State 8126.

N. E. Cor. Clark and Harrison
EXCELLENT GROUND FLOOR SPACE SUITABLE FOR MACHINERY DISPLAY PRINTING OR LIGHT MFG.; WHOLESALE OR RETAIL DEPARTMENT STORE; TOGETHER WITH 8,000 SQ. FT. OF STORAGE SPACE IN BASEMENT OF NEW FIREPROOF BLDG. CENT. 5755.
WILLIS FRANKENSTEIN, 110 S. Dearborn.

110 SO. WABASH-AV.
FINE LIGHT SPACE FOR STOCK OR SALESROOMS OF 5,000 SQ. FT. AND UNITS 600 TO 2,800 SQ. FT.; IMMEDIATE OR MAY 1ST POSS.
ROSS & COMPANY,
RAILWAY EXCHANGE. WABASH 1052.

RAVENSWOOD DISTRICT,
4,000 SQ. FT.
In new one story building. High ceiling. Skylights. Steam heat.
EDGAR M. SNOW & CO.,
69 W. WASHINGTON-ST.

TO RENT—335 W. MADISON, NR. MARKET. THIRD AND FOURTH FLOORS, 2,500 SQUARE FEET EACH.
Steam heat, passenger and freight electric elevators. This building is in first class shape.
EDWIN ROMBERG,
30 N. La Salle-st. Main 3404.
Or your own broker.

TO RENT—FLOORS.
553 to 707 S. Wells-st.
To be completely remodeled; pass. and frt. elev.; for printers; light mfg., particularly wearing apparel.
GORDON STRONG & CO.,
209 S. State-st. Harr. 8121.

TO RENT—ADAMS-ST. NR. LA SALLE; office and stock; dandy 2d fl. front, 25x50; cheap.
Madison, nr. Wells, 2d fl., 25x80; mfg. O. K.; daylit.; ht.; frt. elev.; reasonable.
West Side, cls. in, 1,500 sq. ft., daylt.; office and stock; cheap.
JOHN R. MAGILL & CO. [Bowen]
35 N. Dearborn-st. Central 7000.

Basement—Stevens Bldg.
Northeast corner Monroe and Jefferson-sts. 80x130; freight elevator service; heated; sprinkled; low insurance.
Also annex basement 40x100, approximately 8 ft. square feet; suitable for garage.
Apply to janitor.

TO RENT—TWO FINE LOFTS, 331-5 RIVERst., close to loop.
3d floor $100.00
4th floor 90.00
About 3,300 sq. ft. each floor; heavy construction; excellent light; alley on two sides. Possession May 1st.
MURRAY WOLBACH, 105 S. DEARBORN-st.

WAREHOUSE SPACE.
Daylight floors, 6,300 sq. ft. each; will divide; near loop; heated, sprinkled, and heavy floor load; C. & N. W. private switch; reasonable rental. A. R. THOMPSON & CO., 212 E. Illinois-st. (near Mich.-blvd.).

ABOUT 4,500 SQ. FT.
Modern, light, airy, 2d floor, n. w. cor. Winnemac-av. and Broadway; nr. Argyle 'L' sta.; suit. office purposes or other high grade business. JOHN R. RUBLY, 5036 Broadway. Edgewater 4897.

TO RENT—1ST FLOOR, 1217 W. MONROE-st., 32x173; light 2 sides, heated; good shipping facilities. Excellent space for mail order, etc. blk. to sub postal station.
W. F. CONLON & CO.
Madison, S. W. Halsted. Monroe 3303.

LEES BUILDING.
19 S. Wells-st.; 817 sq. ft. for May 1st; light; excellent elevator service; reasonable rent.

UNIVERSITY OF CHICAGO. Main 3550.
TO RENT—NR. HALSTED AND CHICAGO-av., 3d fl., 75x100 ft., st. ht., frt. and pass. elev.; good light and shipping facilities; poss. Mr. Lee.
PAUL C. LOEBER & CO. Ph. Frank. 0767.

TO RENT—1251-53 NOBLE-ST., 2 STORY bldg. with store front, 50x100 ft.; 10,000 sq. ft. including basement; suitable for light mfg. or warehouse. LOGAN SQUARE BOARD & REALTY CO. 2650 Milwaukee-av. Bel. 2212.

TO RENT—30 W. LIBERTY-ST., NEAR Dearborn, 3,000 sq. ft.; excellent 2d floor space with plate glass front; poss. May 1st. THE NORTHERN TRUST CO., La Salle and Monroe-sts.

TO RENT—4,500 SQ. FT. FINE FOR TAILoring, etc., light 4 sides; 3 skylights; heat; freight elev.; vicinity Wentworth-av. PAUL C. LOEBER & CO. Ph. Frank. 0767.

29 S. La Salle-st.

TO RENT—FLOOR, 14,000 SQ. FT., GOOD light and ventilation, sprinkler system; freight and passenger elevator service; Marshall Field & Co. switch; will divide space. G. C. FLINT. Phone Franklin 4100.

TO RENT—PART OF 2D FLOOR, 1531 Belmont-ave.; equipped with power machine tools, benches, etc., suitable for light manufacturing, welding, etc. Haymarket 4037.

TO RENT—N. W. COR. RANDOLPH AND Fairbanks; choice floors, 80x90 each; heat, frt. elev.; poss. May 1.
PAUL C. LOEBER & CO.
29 S. La Salle-st. Randolph 4916.

PRINTERS, ATTENTION!
Entire 6th fl. 5,000 sq. ft. St. light four sides; sprinkled building; pass. and frt. elevators. Apply Linden Hotel, 701 S. Dearborn-st.

210 W. VAN BUREN-ST.
To Rent—Part or 2d floor, very desirable space in heart of wholesale district; rent reasonable. Ph. Harrison 5599.

TO RENT—JUST ACROSS RIVER; STORE and bsmt.; fine for stock and sales men; chinery limit. ALEX FRIEND & CO.,
29 S. La Salle-st. Randolph 4916.

TO RENT—NEAR NORTH SIDE. LOFT 50x100 high and pass. elev. power; 100 daylight; priced low at $220 a mo. H. O. STONE & CO., 111 W. Washington-st. Main 1864.

TO RENT—MAY FIRST—40 TO 50,000 SQ. ft. first floor space, directly opposite Board of Trade; suitable for office, showroom, sprinkled. Building to be altered. Apply 1221 First National Bank Bldg.

TO RENT—IN GIRARD BLDG., 416 S. Dearborn; for printers, etc., and light mfr. 500 to 5,000 sq. ft.; steam; pass. and freight elevs. C. S. Anderson, Agent, Wab. 7742.

TO RENT — 2D FLOOR, 2 STORY BLDG. 5,500 sq. ft. Dearborn, cor. Polk. Dearborn 2500.

TO RENT—5,000 SQ. FT., CHERRY BLDG. 2d floor; sprinkled; elevator service; close in. North west and convenient to downtown district. Apply to caretaker, 1000 S. Dearborn-st. C. F. DURLAND & CO., Randolph 1000.

TO RENT—LOFTS 50 FEET. STORAGE FOR Union and Madison-sts.; very low rent. Address C 7, Tribune.

TO RENT—1-2-3 FIRST FLOORS FOR light manufacturing; steam heat; elevator. C. F. Kallay, 124 S. Dearborn.

TO RENT—FLOORS AND LOFTS.
FLOORS
FOR
Stock and Office Purposes.
Northwest corner Clinton and Monroe-sts., space ranging in units from 1,500 to 10,000 sq. ft.; heat, passenger, and freight elevators; sprinkler system; immediate possession.
ROBERT WHITE & CO.,
56 W. RANDOLPH-ST. STATE 7200.

210-212 SO. WABASH-AV.
Just south of Adams-st.; part of top floor, about 5,000 square ft., sprinkler system. Front and rear elevators, high ceilings and skylights, suitable for any business. Information for all or part of this space gladly supplied (or see your broker). WILLIAM WIELER, 3400 So. Wabash-av. Phone Calumet 1964.

820 SO. FRANKLIN-ST.
Daylight spaces in fireproof, sprinkled bldg. Will divide to suit into units between 500 and 5,000 sq. ft. Esp. suitable for stock tenants and mfrs.' agents handling notions, woolens, shirts, caps, neckwear, etc.
GORDON STRONG & COMPANY,
209 S. State-st. Harr. 8121.

10,000 SQ. FT.,
approximately, 2d floor, in highest class modern bldg.; Adams and Peoria-sts.; freight and pass. elevator service; low fire insurance rate; suitable clothing, [illegible] order or any high class line; rent very [illegible]able, possession
MARK LEVY & BROTHER, 140 S. Dearborn.

TO RENT—FIRST FLOOR.
552-54 W. Adams-st., 45x180 ft.; stm. ht.; good light.
PAUL C

REAL ESTATE FOR SALE.
CENTRAL.

BUYERS
INVESTORS
SPECULATORS
LOOK! LOOK!! LOOK!!!
Cheapest and finest downtown corner. Southwest cor. Wabash-av. and Harrison-st. 120 feet Wabash-av.
124 feet Harrison-st.
105 feet deep south line.
Containing 12,600 square feet plus. For quick sale at only $95 per square foot. You cannot match this location and price in this city for a downtown garage. The Congress Hotel, Auditorium and the New Wabash Hotel, to be built soon, have hundreds of car owners wanting a "close by" garage. Owners will finance buyers to finance. JOHN GODLEY, 100 N. Dearborn. State 7318.

HURON-ST. PROPERTY.
100 FT. EAST OF STATE-ST.
TWO VERY ARTISTIC APARTMENT BUILDINGS CONNECTING WITH EACH OTHER ON 50 FT. OF ATTRACTIVE COURT IN FRONT, PLANTED WITH GRASS, TREES, AND FLOWERS.
ESPECIALLY SUITABLE FOR ADVERTISING COMPANIES, CLUBS, AND GENERAL OFFICES.
PRICE BELOW PRESENT VALUE.
BOWES REALTY CO.,
EXCLUSIVE AGENTS.
200 N. MICHIGAN-AV. DEARBORN 8760.

FOR SALE—WELLS, NEAR HARRISON—
In the center of this big district in South Side Peoples' Public Improvements: 25% to 50% below many Loop and near-Loop offerings.
A SPECULATION.
AN OPPORTUNITY.
Half mile from Michigan-av. Observe the character and marmitude of surroundings accompanies. Under present estate ownership over 50 years.
WM. C. REINEMANN & CO.,
Exclusive Agents. 10 S. La Salle.

Look, Hotel Operators, etc.
HURON-ST. EAST OF MICHIGAN.
NEAR ALLERTON HOTEL, NEW NORTHWESTERN UNIVERSITY CAMPUS AND FURNITURE MART.
8 LARGE HOUSES ABOUT 125 ROOMS AND 20 BATHS.
FINE FOR SMALL HOTEL, STUDIO, APARTMENTS OR OFFICE BLDG.
FURTHER PARTICULARS BY APPT.
POWERS REALTY CO., Agts.
200 N. MICHIGAN. DEARBORN 8760.

644 CASS-ST.
NEAR ONTARIO. 48X160 FT.
DESIRABLE 3 STORY AND BASEMENT HOUSE. ALSO 2 STORY BUILDING.
FINE FOR OFFICES, HIGH CLASS SHOPS, RESIDENCE OR APARTMENTS.
VERY ATTRACTIVE YARD.
EXCEPTIONALLY EASY TERMS.
POWERS REALTY CO., Agts.
200 N. MICHIGAN-AV. DEARBN. 8760.

$20,000 CASH BUYS
HEATLESS BUSINESS BLOCK.
Commission house district.
New building.
Balance well financed.
Will co-operate with brokers.
LURIE & DANIEL,
Atlantic 4422. 535 E. 47th.

BUY RIGHT; RIGHT NOW.
N. STATE, So. of Chicago-av.
17x115.5. Price $1,250.
$200 down, $10 per month.
Also best business corner in district. $25,000 cash required.
H. O. STONE & CO.,
816 N. Michigan-av. Superior 5154.

FOR SALE — WE HAVE THREE LARGE corners, Streeterville district nr. Drake. Improvement now yielding 6 per cent. gross. Can be purchased for much less than it is worth. Owners need money. Get in on these bargains. Full details upon request.
I. J. BLISS & CO.,
8 S. Dearborn-st.

LAKE-ST. CORNER
For Sale or Rent—4 sty. and bsmt. mod. bldg.; 30x80; elec. elevator; 3rd floor suitable for offices and light mfg. Bargain for immed. sale. Should double in value in 2 yrs. OTTO C. BUSSE, 1 N. Clark-st. Rand. 3124, or your own broker.

FOR SALE—$18,500, 3 STORY AND BASEMENT brick building, containing 17 rooms, 3 baths, heating plant, located on W. Ontario, near N. La Salle; alley in rear. We will give terms.
WILLOUGHBY & CO.,
(Christening.)
Central 5030. 79 W. Monroe-st.

LOOP CORNER.
Contains over 6,000 sq. ft. improved with 2 story building; ripe for remodeling into new office building or hotel. Price $400,000; $200,000 cash will handle.
BROWNELL REALTY CO.,
30 N. Dearborn-st. Phone Dearb. 8595.

MOVE FOR THE LAST TIME
into this new 2 apartment building, complete in every detail.
Each of the apartments top floor rented at $90 per month; lot 33¼x125; Rock Island or surface; pay $3,300 down, balance easy terms; owners will show Sunday 2 to 5, week days by appointment. Beverly 4056; 2037 Bishop-st.

$5,000 CASH—6 FLAT.
Colored district. 3 front and 3 rear apts.; building only 10 years old; well financed; 4% times present will exchange.
LURIE & DANIEL,
Atlantic 4422. 535 E. 47th-st.

MODERN 2 APT. BLDG.
5-5 rms. with s. p. and glazed sips. pch.; 2 car brk. gar.; lot 33x125. Cornell-av. Rentals, $100. Snap at $18,500.
MR. BURBANK,
CARROLL, SCHENDORF & BOENICKE.
2024 E. 75th-st. South Shore 1660.

4 Separate Heating Plants.
Dandy 4 flat brick; near 75th and Champlain; tile and marble vestibule; tile bath; 3-4's and 1-5; extra large light rms.; 1 car brk. gar. $21,000; $6,000 cash will handle. TRUSTEE SYSTEM, 816 W. 63d-st. Wentworth 4964.

YOUR OPPORTUNITY.
New bldg., rented up to date; every appt.; best loc. So. Shore; 30 flats, 4 stores. Rental abt. $2,800. $25,000 cash.
FRANK FISHMAN REALTY CO.
25 N. Dearborn. Dearborn 0089.

BARGAIN.
I will sell my high grade 72 apt. located in Drexel-blvd. vicinity, at less than 6 times rental at $100,000. Will go with $30,000 cash; is the only building available at that price. Address M O 308, Tribune.

2 FLAT BRICK, 6—6 RMS.
Steam heat; built-in bath tub, white enamel refrigerators, buffets and china closets; mahog., walnut and white enamel finish; glazed sleep. pch. and 2 p. r.; 3 car brick car. Owner, 5836 S. Elizabeth-st.

WOODLAWN BARGAIN.
4 Sts., $16,000; rents $3,400; cash $5,000; 1 flat, 5-5 rms. apts., all with bath, tile kitch.; the 2 and 3 rm. apts. furnished; lot 50x110; nr. 64th-st. Owner, Atlantic 2800.

WOODLAWN "48."
Nr. Jackson Pk. and L.; 4, 5, and 7 room apts. rented; $40,000 every level; pr. $225,000; $70,000 cash required. Owner level. Central 5045. 1250 First Nat. Bk. Bldg.

FOR SALE—GARFIELD-BLVD. BET. INDIANA and Prairie; beautiful loc.; modern, best construc.; push button elevator; sprinkler; large closets; inc. $34,000; $40,000 cash. FRAMER, FOOT & CO., 1446 E. 57th-st. Dor. 1162-3.

SOUTH SHORE 3-FLAT.
Near Jackson Pk. and I. C.; 6-7 rms., 3 baths each; for quick sale, $28,000; $9,000 cash. FRAMER, FOOT & CO., 1446 E. 57th-st. Dor. 1162-3.

SOUTH SHORE 3 APT.
New steel constr. bldg.; 6 rms. each, oak floors, Kewanee boiler; 1 car garage; near 67th-st.; cash $10,000. Dorch. 1763. Mr. Elliott.

$3,000 DOWN BUYS.
2 flat brick, near 58th and Prairie; 5-5 rms.; each has prim and floors; 2 car gar.; newly alley; $13,500. H. C. WILHELM & CO., 455 E. 75th-st.

SUN PARLOR 2 APT.
5-5 rms., mod., elec. lit.; lot 25x125; nr. 79th-st.; price only $14,000; cash $5,000. 609 W. 69th-st. (SINKUS & CO.) Normal 4406.

FOR SALE—2 FLAT BRICK 6 AND 6 RMS., sleeping porches, tile fireplaces, metal weather strips, automatic water heater, heat regulator system, 2 white 2 car garage; $13,000 cash needed. 5233 Sampanos-st. Vincennes 4321.

OPP. WASH. PARK.
15 Flats; low rentals. Income over $13,000; $18,000 cash will handle. Address M 307, Tribune.

FOR SALE—MODERN FIREPROOF 6 apt. building, corner of boulevard. Leased to one tenant, 15 years. $50,000 per yr. net income. $200,000 cash. Other property for my equity. Address P Y 231, Tribune.

FOR SALE—2 FLAT FRAME, MODERN, 5-5 rooms, just decorated, new plumbing, real home and a good income. Price only $4,800; small cash payment. Call today. 4731 Shields-av. Phone Austin 2141.

$15,000 DOWN.
Woodlawn 6 flat, sun parlor building, 9 times rental. BYRON M. HOPKINS & SONS, 1402 E. 63d-st.

AUBURN HIGHLANDS.
New, up to date 2 flat brick, 5-5; extra lge. rms., stm. ht., $23? S. Throop-st.

BUY FROM OWNER.
3 fl., br. Exc. bst., 3 car gar., S. Shore, $21,000. $10,000 cash. Address Y 156, Tribune.

FOR SALE—BEVERLY HILLS, 5 LRG RMS., face brick bungalow 1 yr. old; has hot water heat; 2 blks. to Ry.; $9,000. $2,500 cash. Owner, 1763 W. 106th-st. Beverly 4551.

FOR SALE—3 APTS., 44 RMS., BLDG. AND furn.
Nr. 63d and Woodlawn, $44,000. Terms. R. M. BARSNES, 911, 127 N. Dearborn.

FOR SALE—3 APT. DRESSY, NEAR Lake-av.; income $12,000; 3 times rental; abt. $132,000. STEWART REALTY CO., 29 S. La Salle-st. Harrison 3132.

FOR SALE—WOODLAWN 18 APTS., $24,000 cash required; $25,000; price $95,000; cash $32,000; 6%; no prepayments; due 5 yrs. J. L. OLCESE & CO.,
19 S. La Salle-st. Main 2295.

WOODLAWN 3 APT.
30 rooms, all oil hall; location, layout very desirable for rooming or suite of individual. Priced right for quick sale. Mr. Roberts, Parlow 2000. WAGNER BROS., 6324 Cottage Grove-av.

FOR SALE—12 FLATS, CORNER BLDG. IN Washington Park subdivision; modern construction; 4-5-6 rooms. Rent $11,940. Price $97,500. Can be handled with $30,000 cash. CLARK & TRAINER.
30 N. Michigan-av. Cent. 0971.

SOUTH SHORE 3-FLAT.
Near Jackson Pk. and I. C.; 6-7 rms., 3 baths each; for quick sale, $28,000; $9,000 cash. FRAMER, FOOT & CO., 1446 E. 57th-st. Dor. 1162-3.

SOUTH SHORE 24 APT.
12 5's, 12 4's, less than 1 yr. old; nr. L. C. park, lake and South Shore country club. This is a real high class bldg. Well financed and will net 20% on investment. Requires $40,000 cash, and will take smaller in trade for balance of equity of $27,000. [Southern.]

SOUTH SHORE 6 APT.
Sun par., 1 6 and 5 5's, 4 car gar. Close to all transp., stores, etc. Best renting section in district. $20,000 cash. [Hastings.]

SOUTH SHORE 3 APT.
6 master rms.; 2 baths, 3 car gar., side drive. Lot 42x160. Latest decorations and modern appointments. $20,000 cash. [Hastings.]

2 2st frame, 4-4 rms.; price $6,000. Cash $1,500.

2 flat brick, 5-5 rms., 2 furnaces, 1 car garage, bargain, $10,000. Cash $4,000. [Hopkins.]

E. HERBERT BONTHRON,
1526 E. 67th-st. Fairfax 8079.

Biggest Bargain—3 Apt.
On market; all 6 rm., 2 baths; also large breakfast room and sun porch bldg.; 30 ft. wide steel construction.

You Cannot Duplicate Bldg.
Alone for price, including lot, 35x125, with $100 cash; very low; two May leases; 1424 E. 65th-pl.; close to J. C. "L." surface, bus. and 67th-st. shopping district; $10,000 cash; $15,000 incumbrance. See owner, 1st apt., or call.
S. S. NEAL & CO., 1517 E. 67th-st. Fairfax 5016. A car will call for you.

18 APARTMENTS.
New building, just completed, South Shore corner, near South Shore station of I. C.; all 4 rooms, with in-a-door beds; all modern conveniences.
PRICE $125,000.
$35,000 cash and other property or second mortgage back for difference.
FRANK H. LANG & SON,
40 N. DEARBORN-ST. RANDOLPH 7600.

Fine Opportunity—$10,000.
This 6 apt modern sun porch prop. will pay you $140 cash per mo. and WILL PAY FOR ITSELF AND ALL EXPENSES; only $10,000 cash, balance easy terms. Located in excellent restricted neighborhood. Apply Mr. Crooks, Stone Hyde Pk. 4346. [This is well financed.]

DANIEL WALKER CO.
Woodlawn's Livest Real Estate Firm.
6356 Cottage Grove-av. Opp. Tivoli Theater.
OUR SLOGAN: "It must be a bargain."

6 FLAT SNAP.
In best part of Woodlawn; 2 6s and 4 7 rms.; new garages; present rent over $7,350; price only $32,500; $12,000 cash. If you want a bargain that will resell at big profit, bring demands with you. No phone information. Shown only from office. Mr. Rasmussen.
ROBERT L. GEAR & CO.,
617 E. 63d-st. Fairfax 4400.

Valuable Hyde Park Cor.
164x175, high class modern bldg., 4, 5, 6 rooms, sun porches; large apts. have 2 baths; tenants' garages; new 2 story, construcied modern bldgs. in Hyde Park. Just south of Hyde Park-blvd.
Leased for $12,000; $100,000 cash.
Can be handled with $35,000 cash.
W. K. Young & Bro.,
140 S. Dearborn-st. [Kelley]

AT 4 YEARS AGO PRICE.
18 apt. mansion in Hyde Park, on a boulevard, formerly one of the best bldgs. in Chicago.
At 5% times present low rent.
Very full details on rental.
Rented at $25 per room; worth $40.
Bldg. 5 years old, the kind one is proud of; only $35,000 cash needed.
GROSS REALTY CO., 145 N. Clark.
Central 1881. Will Co-operate.

OWN YOUR OWN APT.
In the most rapidly developing district in the city. These large, light, airy 4 and 5 room apartments are the kind you would build for your own home. Planned for 4 room apartments have in-a-door beds. Trans. unexcelled; prices are far below your expectations. Build quick and let us show you how to save half your rent and be independent of moving day.
E. J. Radke, 7915 Cott. Gr. Midway 4668

EXTRA GOOD BUY.
COR. 2 FLAT; WONDERFUL SNAP. NOWHERE THE VALUE AT THIS PRICE.
5-6 rms., with sun parlors; 2 on a floor; brick front and side; 2 car brk. garage; sash, fireplaces, baths; stm. ht.; cor. lot, 50x125. Will go quick at $19,500; owner (as fl. 18wanstrom.) TAKES 6948 Stony Isl.-av. H. P. 0450.

MOVE FOR THE LAST TIME
into this new 2 apartment building, complete in every detail.
Each of the apartments top floor rented at $90 per month; lot 33¼x125; Rock Island or surface; pay $3,300 down, balance easy terms; owners will show Sunday 2 to 5, week days by appointment. Beverly 4056; 2037 Bishop-st.

SWANSON & HOUSE,
7046 Stony Island. Dorchester 4141.

3 FLATS, $10,000
Cash for equity; first mortgage $19,500; price $29,500; 6-7-7 with sun parlors; 2 baths, showers, fireplaces, bookcases and all modern appointments; on Michigan-av. near 56th-st. BROONI AND BROONI, Inc. Atlantic 4453.

31 APTS.; FIREPROOF.
On boulevard, nr. park; one of the finest renting propositions in Hyde Park; $40,000 cash will handle. [See NEWMAN.]
HOWARD & ORR CO.,
82 W. Washington-st.

FOR SALE—24 FLAT, 21 5s AND 3 4s, 56th-st. and Kimbark-av. $115,000; $40,000 mtg. $45,000 6%, 1926; rentals about $19,000. Might take cash and smaller clear income. Mrs. Brenlan.
ROBERT L. GEAR & CO.,
617 E. 63d-st. Fairfax 4400.

HYDE PARK 6 APT.
6 lge. rms., 2 baths, sun parlor; well financed; excellent location; price $48,000.
McKEY & POAGUE, INC.,
4701 Drexel-blvd. [McGuone] Drexel 2200.

SUN PARLOR 2 FLAT,
Nr. 79th-st. and Evans-av.; French windows, tile vestibule and bath, showers, steam heat; 5-6 rms.; 2 car brick garage; $14,000; $4,000 cash down, balance $100 per month. Owner built by owner for own use; must sacrifice on account of sudden serious illness. Trustee System, 816 W. 63d-st. Wentworth 4964.

SPECIAL BARGAIN.
New corner 24 apt. all sun par. Shows very good trans. 12 mins. to Loop; $70,000; $32,000, 6%; no prepayments; due 5 yrs.
J. L. OLCESE & CO.,
19 S. La Salle-st. Main 2295.

WOODLAWN 3 APT.
High grade 3 Apts. 5 and 6 rms., located in Country Club. Can be handled with $15,000 cash.
HERTER, WELLS & BRATTY, INC.
3327 E. 71st-st. Dorchester 8706-7.

FOR SALE—YATES-AV. NEW SIX FLAT building at 6324 Cottage Grove-av. Finest six flat in South Shore; rentals $10,000; cash $20,000, balance on time.
Apply to owner, 1 T. GEARY.
189 W. Madison-st.

3 FLAT, $6,250.
Mr. Gar.-blvd.; $475 cash, bal. car own rent with others collected until yours. Open Sunday 7837 Wentworth-av. Stewart 7803. Bring deposit.

FOR SALE—FINE 6 FLAT, ALL 7 RMS.; OR rooming house; Garfield-blvd.; rental $6,150; price $55,000; cash $10,000. [Brant.] Manager.
H. C. DEAN & CO.,
220 S. 5th Ave. Harrwood 2118.

SOUTH SHORE 18 APT.
4 and 5 rms., sun par.; lot 27' rear, 1 yr. old; choice location; well financed; rentals about $16,000. Priced right for quick sale. Call Mr. Chambers, Dorchester 5009.

2 FLAT, MICHIGAN-AV.
High grade 6-7 rms., 2 baths, inc. $250 mo.; 2 car garage; $4,000 cash.
McKEY & POAGUE, INC.,
1172 E. 63d-st. [Pitts] Hyde Pk. 8100.

FOR SALE—NEW 27 APT. COURT BLDG., 2 and 3 rm. kitchenettes; $30,000 cash required; $40,000 cash will handle. Address M 309, Tribune.

FOR SALE—2 FLAT BRICK 6 AND 6 RMS., sleeping porches, tile fireplaces, metal weather strips, automatic water heater, heat regulator system, 2 white 2 car garage; $13,000 cash needed. 5233 Sampanos-st. Vincennes 4321.

OPP. WASH. PARK.
15 Flats; low rentals. Income over $13,000; $18,000 cash will handle. Address M 307, Tribune.

FOR SALE—MODERN FIREPROOF 6 apt. building, corner of boulevard. Leased to one tenant, 15 years. $50,000 per yr. net income. $200,000 cash. Other property for my equity. Address P Y 231, Tribune.

FOR SALE—2 FLAT FRAME, MODERN, 5-5 rooms, just decorated, new plumbing, real home and a good income. Price only $4,800; small cash payment. Call today. 4731 Shields-av. Phone Austin 2141.

FLAT MANOR 10 FLAT.
All 4 rms., with sun par.; price $53,500.
CALL VINCENNES 7036.

$11,500
Will buy the finest 2 flat brick on the South Side; 6 and 6 rooms; must have quick action. Dorchester 0100.

So. Shore 2 Apt., $4,000.
Sun par. 1 yr. old, 5-5 rms., glazed pchs., firepl., bookcases, 2d floor, 1st mtg. $7,500; 6%. 4 yrs.; etc.; price $17,000. Mid. 8343.

FOR SALE—ENGLEWOOD 10 FLAT; GAS fired throughout; new Kewanee boiler; $55,000; cash $19,000; 1st mtg. $14,000. GUTSELL, 6305 Harvard-av. Normal 2824.

So. Shore 2 Apt., $14,500.
Sun p., 6 mos., 5-5 rms., fin. pchs.; 2 car gar.; firepl. bkcse.; cash $4,000. Mid. 8344.

FOR SALE—4 STORY 8 APTS., 4700 BLOCK Drexel-blvd.; income $12,000; 3 times rental; $10,000 cash. Stewart Realty Co., 29 S. La Salle-st. Silverberg.

FOR SALE—2 APT. 5 AND 6 RMS., $17? cash. Owner, 6309 Harvard-av. Normal 2824.

FOR SALE—2 FLAT ON VERNON-AV. NR. 79th-st.; 5 and 5 rms., sun p.; 2 car garage; $17,500. Can handle with $5,000 cash. CLARK & TRAINER.
30 N. Michigan-av. Cent. 0971.

FOR SALE—2 APT. BLDG., 6-6 RMS., 3 baths each; 2 car garage; $13,000; $4,000 cash. Owner, 6701 Normal 2824.

FOR SALE—$10,000 CASH WILL HANDLE 16 flat; well financed. Pa. Main 0810.

REAL ESTATE FOR SALE.
APARTMENTS—SOUTH SIDE.

21 FLAT.
5801 Calumet-av., 4, 5, 6 and 7 room apartments; rents $18,510 year; need about $15,000 cash.

30 FLAT.
South Shore, S. E. cor. 83th-st. and Dante-av.; well constructed; finished about one year; rents $35,000 year; need $30,000 cash.

18 FLAT.
Park Manor, S. E. cor. 70th-st. and Indiana-av.; fine size 6 room apartments with in-a-door beds; 9 brick garages; need about $20,000 cash.

12 FLAT.
South Shore, N. W. cor. 73d-st. and Merrill-av.; full size 4 room apartments; rents $80 and $85 each; need about $18,000 cash.

GLATT & PRICE,
6827 Stony Island-av. Dorchester 8800.

10 APT. BLDG.
Near New York Central R. R. and car line; 2 story pressed brick, less than 5 yrs. old; 4 and 5 rms. sun parlors; everything modern; hardwood throughout; large living room; steam heat, corner lot, 75x125.
PRICE $50,000.
MTGE. $25,000.
WILL CONSIDER $15,000 CASH AND CREATE A FIRST MORTGAGE PROPERTY.
FRANK H. LANG & SON,
40 N. DEARBORN-ST. RANDOLPH 7600.

Widow Sacrifices 12 Flat.
Price only $52,000 for this mod. 4 rm. apt. property, newly refinanced, $25,000 1st mtg., $14,000 2d; int. at 6% and 7%%; only $2,500 annual payments; income May rental $10,000. Leaves you money in pocket and pays for itself; and all expense. Mr. Norman. Fairfax 8437.

DANIEL WALKER CO.
Woodlawn's Livest Real Estate Firm.
6356 Cottage Grove-av. Opp. Tivoli Theater.
OUR SLOGAN: "It must be a bargain."

EXCEPTIONAL BARGAIN
16 apts. and 20 new garages on E. 47th-st. ground value $850 a foot. Rental after May 1, $21,000. Lot 100x170. Price $100,000.
INVESTORS, ATTENTION.
One of the finest bldgs. in Woodlawn. A-1 construction with exceptional arrangement; 20 apartments; best transportation in city. Price $150,000. ENTPDOR.
CARROLL, SCHENDORF & BOENICKE.
1006 E. 63d-st. Dorchester 7575.

HYDE PARK 3 APT.
Investors' Opportunity
For Real Value.
Near lake and U. C. trans. English basement bldg., sun and sleeping porches, 3 baths; cash; lot 50x278 ft.; 6 car garage; rents $9,600; price reduced to $55,000; $15,000 cash.

KYLE & BENDFELT,
1506 E. 53d-st. [Mr. Curry.] Fairfax 3071.

2 FLAT.
South Shore 7804 Bennett-av., 5 and 5 rooms, fireplaces and bookcases; 2 car brick garage.

7749 Evans-av., 2 flat, sun parlor, living room, glazed rear porch. Agent on premises Sunday.

GLATT & PRICE,
6827 Stony Island-av. Dorchester 8800.

15 APARTMENTS.
South Shore district, north of 71st-st., corner building. MORTGAGE $65,000.
PRICE $100,000.
$35,000 CASH BUYS EQUITY.
FRANK H. LANG & SON,
40 N. DEARBORN-ST. RANDOLPH 7600.

2 APARTMENTS.
We have two bargains, only $5,000 cash needed; one in SOUTHFIELD and one in CREATE A FIELD; both beautiful 5 room flats, sun parlors and sleeping porches; steam heat.
SELZ & SOUTHMAN,
7059 Stony Island-av. Hyde Park 8080.

SO. SHORE 6 APT. BLDG.
High class Exp. bsmt. bldg.; all 5 rms. with bath and glazed sun porches; with in-a-der beds; rentals about $6,000 yr.; cash to handle, $18,000.
CARROLL, SCHENDORF & BOENICKE.
2024 E. 75th-st. South Shore 1660.

BEAU. HYDE PK. 24 APTS.
15 5 rm. and 9 4 rm. apts., convenient to stores, school and trans.; elegantly constructed; extra lg. rms.; income now at $150,000. Consider smaller bldg. in trade with cash. Seen only by appointment.
DALY REALTY CO.
6515 Cottage Grove-av. Hyde Park 4214.

SOUTH SHORE 2 FLAT.
6 and 6 rooms; 3 car garage; steam heat; oak trim throughout; east of Stony Island. Sold as a real buy at $15,000; $6,000 cash.
M. J. WAGNER & CO.,
1615 E. 67th-st. Dorchester 3038.

SOUTH SHORE 6 APT.
1 blk. to I. C. exp., nr. So. Shore Country club; all 5 rms., and sun par.; $105,000 cash takes equity. Will consider taking back a 2d mtge. to responsible party. No brokers. Open for appointment only. MR. WINSLOW, Dorchester 6003.

STOP! LOOK! LISTEN!
South Shore 2 apt., 5-6 r.; 7 years old, mod. brk., s. h.; at 7029 Cornell-av., block from 67th-st.; shown by appointment only. Price if taken soon, $30,000; cash $10,500. SAMUEL VIG & COMPANY, 2204 E. 75th-st. Sag. 2028.

6 APT.—HYDE PARK.
Wonderful home; good investment; Cornell-av., nr. 54th; two 6 rms., four 7 rms., 2 baths each; lot 100x170; 1st mtge. $35,000, 5 yrs.; about $20,000 cash.
C. WILKINSON & CO.
907 E. 55th-st. Dorchester 7372.

MODERN 2 FLAT.
5 and 5 rooms, sleeping porches, sun parlors, steam heat, 2 fireplaces, tile baths, built-in tubs, steel construction, 1 C. trans. Price $15,500, with $4,000 cash down, balance $100 per month.
E. J. RADKE, 7935 Cottage Grove. Mid. 6366.

SOUTH SHORE.
6 high grade apts., nr. country club; 2 large rooms, 2 baths; garages; low rent. $14,000. Price $97,500. Income and investment.
HERTER, WELLS & BRATTY, INC.
3327 E. 71st-st. Dorchester 8706-7.

SOUTH SHORE.
High grade 3 Apts. 5 and 6 rms., located in Country Club. Can be handled with $15,000 cash.
HERTER, WELLS & BRATTY, INC.
3327 E. 71st-st. Dorchester 8706-7.

FOR SALE—YATES-AV. NEW SIX FLAT building at 6324 Cottage Grove-av. Finest six flat in South Shore; rentals $10,000; cash $20,000, balance on time.
Apply to owner, 1 T. GEARY.
189 W. Madison-st.

3 FLAT, $6,250.
Mr. Gar.-blvd.; $475 cash, bal. car own rent with others collected until yours. Open Sunday 7837 Wentworth-av. Stewart 7803. Bring deposit.

FOR SALE—FINE 6 FLAT, ALL 7 RMS.; OR rooming house; Garfield-blvd.; rental $6,150; price $55,000; cash $10,000. [Brant.] Manager.
H. C. DEAN & CO.,
220 S. 5th Ave. Harrwood 2118.

SOUTH SHORE 18 APT.
4 and 5 rms., sun par.; lot 27' rear, 1 yr. old; choice location; well financed; rentals about $16,000. Priced right for quick sale. Call Mr. Chambers, Dorchester 5009.

2 FLAT, MICHIGAN-AV.
High grade 6-7 rms., 2 baths, inc. $250 mo.; 2 car garage; $4,000 cash.
McKEY & POAGUE, INC.,
1172 E. 63d-st. [Pitts] Hyde Pk. 8100.

FOR SALE—NEW 27 APT. COURT BLDG., 2 and 3 rm. kitchenettes; $30,000 cash required; $40,000 cash will handle. Address M 309, Tribune.

FOR SALE—2 FLAT BRICK 6 AND 6 RMS., sleeping porches, tile fireplaces, metal weather strips, automatic water heater, heat regulator system, 2 white 2 car garage; $13,000 cash needed. 5233 Sampanos-st. Vincennes 4321.

OPP. WASH. PARK.
15 Flats; low rentals. Income over $13,000; $18,000 cash will handle. Address M 307, Tribune.

FOR SALE—MODERN FIREPROOF 6 apt. building, corner of boulevard. Leased to one tenant, 15 years. $50,000 per yr. net income. $200,000 cash. Other property for my equity. Address P Y 231, Tribune.

FOR SALE—2 FLAT FRAME, MODERN, 5-5 rooms, just decorated, new plumbing, real home and a good income. Price only $4,800; small cash payment. Call today. 4731 Shields-av. Phone Austin 2141.

FLAT MANOR 10 FLAT.
All 4 rms., with sun par.; price $53,500.
CALL VINCENNES 7036.

$11,500
Will buy the finest 2 flat brick on the South Side; 6 and 6 rooms; must have quick action. Dorchester 0100.

So. Shore 2 Apt., $4,000.
Sun par. 1 yr. old, 5-5 rms., glazed pchs., firepl., bookcases, 2d floor, 1st mtg. $7,500; 6%. 4 yrs.; etc.; price $17,000. Mid. 8343.

FOR SALE—ENGLEWOOD 10 FLAT; GAS fired throughout; new Kewanee boiler; $55,000; cash $19,000; 1st mtg. $14,000. GUTSELL, 6305 Harvard-av. Normal 2824.

So. Shore 2 Apt., $14,500.
Sun p., 6 mos., 5-5 rms., fin. pchs.; 2 car gar.; firepl. bkcse.; cash $4,000. Mid. 8344.

FOR SALE—4 STORY 8 APTS., 4700 BLOCK Drexel-blvd.; income $12,000; 3 times rental; $10,000 cash. Stewart Realty Co., 29 S. La Salle-st. Silverberg.

FOR SALE—2 APT. 5 AND 6 RMS., $17? cash. Owner, 6309 Harvard-av. Normal 2824.

FOR SALE—2 FLAT ON VERNON-AV. NR. 79th-st.; 5 and 5 rms., sun p.; 2 car garage; $17,500. Can handle with $5,000 cash. CLARK & TRAINER.
30 N. Michigan-av. Cent. 0971.

FOR SALE—2 APT. BLDG., 6-6 RMS., 3 baths each; 2 car garage; $13,000; $4,000 cash. Owner, 6701 Normal 2824.

FOR SALE—$10,000 CASH WILL HANDLE 16 flat; well financed. Pa. Main 0810.

REAL ESTATE FOR SALE.
APARTMENTS—SOUTH SIDE.

DREXEL-BLVD.
3 APARTMENT HOME.
Near Hyde Park-blvd.
Lot 50x300.
Very handsome 3 story brick and stone bldg. of residential type; 3 apts. of 10 rms. each, with 4 baths each; large reception hall, sun parlor and dining rm. arrangement saves the front; finished in genuine mahogany and other choice hardwoods; very responsible tenants; rental over $300 per month each; 3 rms. come first of apt. Building is of very superior constr. Could not be reproduced today for $100,000. Side driveway to three separate extra large garages.
SPECIAL PRICE
$20,000 CASH REQUIRED.
FRANK H. LANG & SON,
EXCLUSIVE AGENTS.
40 N. DEARBORN-ST. RANDOLPH 7600.

ATTENTION!
INVESTORS—SPECULATORS.
42 APT. NEW COURT BUILDING.
Very high grade fireproof construction; 3 rms. and bath each; 2 rms. first floor; 1 rm. second floor; 3 rms. and bath third floor; large court 126x115; only 3 yrs. old; very modern; 3 and 4 rm. apts. now rents; ground value $1,000 per ft.; mtge. $150,000.
PRICE $225,000,
$50,000 CASH. SECOND MTGE. OR OTHER PROPERTY FOR BALANCE.
FRANK H. LANG & SON,
40 N. DEARBORN-ST. RANDOLPH 7600.

2 FLAT SNAP.
In South Shore, on Constance-av. Only $14,500 cash and 6% mtge. $8,500 at. mtg. $5,000 6%; $5,000 cash, bal. easy terms. Apply Mr. Cheeseman, Hyde Park 9235.

DANIEL WALKER CO.
Woodlawn's Livest Real Estate Firm.
64th and Cottage Grove-av. Opp. Tivoli Theater.
OUR SLOGAN: "It must be a bargain."

3 FLAT BRICK, $25,000.
This bldg. is new, all six rooms, fireplaces, side lights, Kewanee boiler, octagon sun parlors, to see this bldg. one will appreciate this to be one of the best buys in a modern, up to date bldg. rental $95 per floor. Must have $10,000 cash. In one of the best restricted neighborhoods on the South Side.
E. A. Kelly & Co., 7494 S. Halsted-st. Stew. 0972. 1535 W. 79th-st. Stew. 6789.

BEAUTIFUL HYDE PARK
6 apts. in finest location; positive bargains, one at $23,000, two at $30,000 and $37,500; also two high grade sun parlor 6 apts. at $32,000; offerings like these are scarce in this elegant district. See these now. Open Sunday 1 to 5 p. m. Exclusive office.
SOUTHEAST REALTY CO.
1207 E. 55th-st. at Woodlawn-av.
Tel. Hyde Pk. 6011.

$4,000 BUYS 3 APT. BRICK AND 10 RM. RESIDENCE.
Cor. 50x125, hot water ht., all lge. rms., oak floors and trim, 1 blk. to L. & S. bks. to N. I. sta.; will sac. for quick sale at $17,000.
7016 S. Halsted. Van Dyk. Vincennes 2828.

SO. SHORE 17 APT. BLDG.
New, high class, mod. bldg. on S. S. drive, lake side, 2 frontages, 6-5 rm. with s. parlors; 11-4 rms.; rentals $20,400; cash required $55,000.
Mr. Shrider.
CARROLL, SCHENDORF & BOENICKE.
2024 E. 75th-st. South Shore 1660.

LESS 5 TIMES RENT.
N. E. corner 48th and Langley-av., 12 flat, steam, electric; rental May, $10,000; pr. $42,500.
S. E. corner 42d and Evans-av., 16 flat. Price $32,500; $10,000 cash.
O'BRIEN & CO.,
3457 Indiana-av. Douglas 1568.

2 FLAT—$7,100.
2 5 rm. apts., furnace and stove heat; substantial type, foundation; excellent condition; modern; conv. to L. Cash required to handle, $3,500. Owner must sell this week; bargain. Terms. Mr. Moyer.
EDWARD J. ZIMMERMAN & CO.
7044 S. Halsted-st. Stewart 1248-1272.

FOR SALE—APARTMENT BLDG., corner in Woodlawn; close to L. and C. station; owner needs money for his business. Will sell below price; rental May 1, $20,000; price $160,000; cash to sale only $45,000 cash, balance to suite purchaser. Write MR. E. J. STANEK, 1106 Conway Bldg., 111 W. Washington-st.

FOR SALE—GOOD 3-FLAT, FURNACE AND stove heat building with cottage in rear, renting for $170 per month. The rents can be increased. Property is within a few feet of South Park-blvd. and will increase rapidly in value. Price $10,000, on reasonable terms. Address O B 233, Tribune.

7737 CORNELL-AV.—8 APT.
6 rms. and breakfast rm., 3 heated garages. Brick basement.
BRYAR & BLISH,
7103 Stony Island-av. Midway 9751.

WOODLAWN 2 FLAT.
1 blk. from 63d-st., 5 and 6 rms., 1 car garage; price, $14,000 for quick sale; cash about $4,500.
McKEY & POAGUE, INC.,
1172 E. 63d-st. [Pitts] Hyde Pk. 8100.

$5,000 CASH.
Home seeker with $5,000 cash can buy modern 6 flat, 6-7 rms. Hyde Park district. Rental now $4,920. May 1, $5,280. Elite tenants. This won't last long.
E. BALDWIN AGENCY & LOAN CORP.,
3450 Indiana-av. Douglas 1020.

BARGAIN.
2 flat in Woodlawn, close to "L." surface; large, light rooms. New heating plant and steam heated garage. Strictly modern. Price and terms right. Address M P 171, Tribune.

OWNER MUST SELL.
2 flat, 5-5, sleeping porches, sun parlors, bldg. modern; one yr. old, 2 car brick garage; must be sold at once. Owner, 7044 S. Stony Island-av. Open Sun. Ph. Stewart 6072. Stewart 6782.

CHATHAM FIELDS 2 FLAT.
Built for a home; every mod. convenience; sun par., glazed por., large lot; $6,000 cash. Owner, 8127 Aberdeen-st. Stew. 8147.
Cottage Grove-av. Dorchester 3000.

BIG BARGAIN 2 APT.
$3,000 cash; 5 and 6 rms. on 50 ft. cor., h. w. ht., excellent cond., nr. blvd., 1 blk. to L. steam and surf. trans. Price $24 times rent. Parlow 2000. Mr. Rogers.

6 APT. ON LAKE, $42,000.
$14-19 Oakwood-blvd., consisting of 18 suites furnished. Rental $1,000 per mo.; $12,000 cash. Apt. on premises or phone L. V. 8581.

5414 S. ABERDEEN.
New high grade 2 flat, 6-6 rms., sun par., glazed sun. por., h. w. ht., tile bath, etc.

REAL ESTATE FOR SALE.
APARTMENTS—SOUTH SIDE.

YOU KNOW

HOME in the beautiful SOUTH SHORE, 3 rooms with all conveniences, near the lake, for $25 A MONTH.

a building in SOUTH SHORE with a first mortgage of $12,000 much smaller amount of cash

A REAL BARGAIN.

For Information

UTH SHORE
ESTMENT CO.,
H AND YATES-AV.
TH SHORE 8172.

RENTAL OR LESS.

apts., South Shore, new brick total $51,000; cash $20,000.

uth Shore, new building; ann total; rents $28,000; cash $8,

apt.; rent $4,500; built in plumbing, heat; price $10,000; cash rent

$16,500; cash $55,000; price

ing, 4 and 5 rooms; sun par- ble-bed; rents $11,500; cash $65,000

GLASEMAN & CO.
77 W. WASHINGTON-ST.

RED BUYERS.
YOUR OPPORTUNITY
3 flat brick, 2-2-3, fir. stm. ice, $11,000.

3 flat, sur. 4732-st., bk. mod- $11,000.

12 flat, 4622-8 Indiana-av., $11,000.

3 flat, 5134 and Indiana, mod- INIX R. E. CORP. Victory 4513.

TWO APART. HOMES.
7036-40 CORNELL-AV.
planned and exceptionally well apartment containing five large, tiful room with sun parlor and glassed-in ment purchaser. Numerous unusual attrac- ing to cash buyer. Owner will consider ment in cash or clear real homes. Prices ble for this type of building.

W. K. YOUNG & BRO.,
Rookery, at 53d-st. Hyde Park 0222.
Exclusive Agents.

SIX APTS., HYDE PARK.
Convenient to L. C.
Two 6 and four 5 rooms.
PRICE $30,000. RENT $5,400.

SIX APTS., HYDE PARK.
Convenient to I. C.
Three 5 and three 6 rooms.
PRICE $30,500. RENT $7,200.

HOWARD & ORR CO.,
82 W. WASHINGTON-ST.

6 APARTMENT.
Best Purchase in Woodlawn.
Located on both sides; wide lot; 6-6's; ...ment; rents $1,500; cash $5,000. ...ADAMS & CO.,
...land-av. Dorch. 3595.

...APT. BARGAIN.
...gd-av. and I. C. R. R. high ...t; 5 large rms. each apt. ...bus. pars., wreather stripg, ...e, garage; large lot; ...500; about $10,000 cash or ...good mtg. paper as cash

...BURKE & McDONNELL, ...nd. Hyde Park 0213.

...ARGAIN.
...dence for the price of 2 flat ...ion, corner lot. Price $14. ...argain today. Ask for Mr.

...SON & HOUSE,
...land. Dorchester 4141.

MICHIGAN-AV.
...orches, 2-6 and 4-7 rm. 3 ...t May $2,000 1-st mtge. ...ar; very fine bldg.; ...$630; rented very cheap. ...and 6; stove heat; no ...smaller in trade or sell ...cash; price $30,000. See ...ESTEEN, ...Dearborn-st.

RK 6 APT. BARG.
...baths, extra lavatory, Block- ...53d-st. near I. C. and U. of ...s rental; $15,000 cash will

HAZARD & CO.,
...k-blvd. Kenwood 3650.

. BARGAIN.
...un parlor, h. w. ht.; 2 car ...price $16,500; rm. 73d and ...Shown by appointment. ...URKE & McDONNELL, ...nd. Hyde Park 0213.

OOD 21 APT.
...3 and 4 rms., ideally lo- ...idential district; close to L ...time; May 1st income $19,- ...,500; price $128,000; ...s. 8 APARTMENTS.

S. MITCHELL & CO.,
20 S. La Salle-st.

SOUTH SHORE 3 FLAT.
...two choice location, $26,500.
...sun parlor bldg., south of Jackson Park. ...ow than six times the rental.

ARTHUR P. HUBBELL,
...2204 E. 72d-st. Open Sunday, Dorch. 0703.

BRICK 2 FLAT, $11,500.
...North of 74th-st., walking dist. I. C. and ...sun.; 6 and 6 rms.; hardwood throughout; ...stove heat; building in fine condition; rental ...$1,200; $3,000 cash will handle. Mr. Lofgren.

O'CONNOR,
South Shore 7301.

ORS' BEST BUY.
...y bldg.; 2-5's, 1-6 and 3 ...rent $11,500. Ingleside-av., ...y rental $2,000.

...5 S. Dearborn-st.
...GRANDE BLVD. STOREY ...ent, 14 3 rm. kit. apts., ...urphy beds and day beds; ...ly clean; well built. Only ...ent 1 or 2 flats of 5 or ...e. Submit offer. Address

AM FIELDS.
...flat, 5-6 rms., steam ht.; ...ces; price $15,800; $3,500 ...

R. O'CONNOR,
...ove-av. Fairfax 9458.

SACRIFICES
...rms., steam heat, sun par- ...ear porch complete; easy

...3 APT. BUY.
...sun parlor and glassed ...r. I. C. and surface lines. ...Address

...M. GALLAGHER. Kenwood 1610.

12 APT. BARGAIN.
...4's and 6 5's; sun porches; best loc. in ...; exceptionally well construc.; rent ...$12,000 cash will handle, or will ...for 2 flat; some cash as first ...Insurance 2828.

...Shore 6 Apt. Bargain.
...a nice fine 6 apt. with English bas- ...ern tile baths, best bldg. and fix- ...ge, Hewnee boiler; nr. I. C. sta.; could ...ge; price; terms. JOHN ...2400. 6217 E. 70th-st. Saginaw 1020.

FLAT BRICK, $16,000.
...st and Ladin block from L. sta.; store ...ms. 2-4's, 2-5's, 2-6's; rents ...$16,300; $6,000 cash required.

...& HEALY, 1457 W. 63d. Republic 4123.

...SALE—CORNER 15 APTS.
...ment, 3 rms., 2 parlors and in-a-door ...ge; rents $17,700. Price ...$130,000; $60,000 cash.

...DY, CORBACK & STRAUSS, ...Dearborn. Dearborn 7327.

WOODLAWN 2 FLAT,
...sed-av., nr. L.; 5-7 rooms; hot w. ...rice $15,500; must have $4,000 cash. ...MOORE LONGABAUGH & CO. ...1 W. Madison.

...SALE—12 APT. 5 Pc. BEST PART OF ...Rents over $10,000; should be ...but other takes equity read ...Address P Y 415.

...JY TODAY.
...2 and 3 storeyed porches, all ...Woodlawn-av. Some; $500 ...Park 6 FLAT.
...and sun parlor; rental ...Owner. Address P Y

...—WASH. PK. SUB. BEAUT. ...rent; 2 apt. 5-6; sol. oak trim and ...ity in fine cond.; $1,500 under ...$16,250; $6,000 cash. no loan. ...1954 W. 63d-st. Prosp. 1631.

Rooms and Three Baths
...2 apt. home, South Shore; superior ...with all conveniences, and steel ...$9,000 cash. Call Owner, 6312.

...—BARGAIN IN 24 FLAT ON IN- ...North of 55th-st.; rents after ...$20,000 cash. Price $90,000.

BALDWIN AGENCY & LOAN CORP. ...Douglas 1020.

...—APT. BLDG. ON LAKE ...Block from Lake Park; ...4 rms., 2 baths; rent $2,400; ...& Green, 207 E. 47th-st. Kenwood 2800

O FLAT, $36,000.
...Hamilton Park, 2-apt. modern; income ...Owner, 4500 Sunday, ...Woodworth-av. Stewart 7888.

...SALE—MODERN 9 FLAT ALL 2 RMS. ...Rent $1,100. 5414 S. Halsted-st.; rent $5,400 — ...Fairfax 9458.

...BLOCK WOOD. ...3,000; 100x165; 6 and 7 ...will handle. Address

...HAM FIELDS 2 FLAT.
...2 rooms, glassed sleeping porch; ...$4,000; down, balance at rent $140 ...Owner, 6731 Perry-av.

...APTS. 4200 BLK. GRAND. ...$17,000; $10,000 cash will han- ...$17,000; $10,000 cash. Excl. Agts. 29 ...Exclusive Agents.

...SALE—HIGH GRADE 5, SHORE 12 ...sun par.; price $70,000; cash $20,- ...Fairfax 9781. Owner.

...IFUL FIELDS PARK 16 ...$19,500; new; price ...Owner, 6731 Perry-av.

...—FK. MANOR 7-FLAT BRK., 5-5 ...sun., 1 bk. from Jackson ...sar.; 4 bk. from Garfield ...$5,000. Haller, Indiana-5949.

...SUN PARLOR.
...5 rooms, 2 baths each; ...ment; rents $170 each; ...Owner, 6217 E. 70th-st. Saginaw 1020.

...FLAT BRICK, $16,000.
...5 rooms, 2 baths each; ...financed. Price $170,000; ...terms. M. E. WINES ...& HEALY, 1457 W. 63d. Republic 4123.

...OLORED.
...SALE—CORNER 15 APTS.
...ment, 3 rms., 2 parlors and in-a-door ...ge; rents $17,700. Price ...$130,000; $60,000 cash required

REAL ESTATE FOR SALE.
APARTMENTS—N. W. SIDE.

LOGAN SQUARE BOND AND REALTY CO.,
3350 Milwaukee-av. Belmont 3212.

Logan Square 3 story fireproof over steel; bath; residence style 3 apt. bldg.; 6 rms., 1st floor; 5 rms. 2d floor; h. w. ht.; 2 H. C. oil burners, 1,000 gal. underground tank; gas stoves and 1 brk. gar.; space for 5 cars. Exceptionally well located. Cash required. $10,000.

2727 N. Troy-st., 2 flat brk., 6-6 rms., h. w. ht., 2 car garage; lot $14x125. $.

3074 Palmer Sq., 2 6 rms. and 1 4 rms. in bsmt.; steam heat; 2 car gar. $8,000 cash required.

2350 Logan-blvd., high class 2 flat brk., h. w. ht., 2 car brk. gar. Further particulars upon request.

Logan Square 17 apts. (6 4s, 6 5s, 2 6s), stm. ht., lot 82x118; 4 blks. from L; 2 car ord blvd. Only $25,000 cash required. Exceptional return for investment.

LOGAN SQUARE BOND AND REALTY CO.,
Exclusive Agent,
3350 Milwaukee-av. Belmont 3212.

NEW CORNER 4 FLAT

in Belmont Gardens; 5 rms. each, all exceptionally large, fireplaces, bookcases, buffets, tile baths, broom closets, 52 ft. lot, street and alley paved and sold; near good transportation; price $33,000; estimated rentals over $4,000.

MILLS & SONS,
3654 W. North-av. Belmont 1504.

WIDOW MUST SELL.

Albany Park G. flat, 5-6, sun parlors, closed stp. pchs., shower baths; 2 car garage; underpriced $1,000 for quick sale.

Another good 2 flat buy, 5-6, sun par., slp. pchs., fireplace; $14,500; 4 Most anything you want in Albany Park real estate. See

J. E. WILLIAMS & CO., 3406 Lawrence-av.;

30 APT. BARGAIN.

ALBANY PK. NEW COURT BLDG.
Just being finished; 24 4s, 6 5s, sun parlors, fireplaces, bookcases, buffets, showers, tile baths, 100x125 1st mtg. $125,000. 10 yrs.; price $195,000; cash $35,000.

KAPLAN & CO.,
3229 Montrose-av. Juniper 0139.;

BRICK 2 FLAT BARGAINS.

3-5 rooms, 2 furnaces, $13,000.
4-5 rooms, steam heat, $13,500.
6-6 rooms, steam heat, $16,800.
Small down payment, balance on terms.
Steam and surface trans. Open today. P. J. TUNK CO., 5968 Avondale-av. Irv. 6849.;

FOR SALE—OWNER NEEDS $10,000 CASH, must sac. 3 flat, Albany Park; octagon sun pars., 6 rms.; 40 ft. lot; 6 months old; liv. throughout; hdwd. floors; tile bath; all fixtures obtainable; also 3 car brick gar.; unglazed heated sun pchs.; price $32,500. No agents. Juniper 0160.

MUST SELL 6 FLAT.

Owner needs $15,000; 6 5s, Albany Pk.; sun parlors, slp. pchs., fireplaces, buffets, showers, etc. Price $45,500; worth $55,000.

KAPLAN & CO.,
3229 Montrose-av. Juniper 0139.;

$9,000 CASH BUYS

3 6s, sun parlors, glazed sleep. pchs., 2 car gar., alley paved; $14,000 first mtg.; best buy in Albany Park; 4 blks. to "L" and street cars; must be acted on quick.

THOMAS NOVAK,
4551 N. Kedzie-av. Juniper 1233.

2 FLAT BARGAIN.

2 flat brick 5 and 6 rms.; A-1 condition; 2 furnaces; oak floors and trim; tile baths and kitchens; 2 car brick garage; street paved and lights and surface trans.; must be sold today; price only $13,500; $5,000 cash.

Swendland & Stahl, 3044 Irving Pk.-blvd.

FOR SALE—NEW SUN PARLOR 2 APT. 5118 N. Central Park-av. 3 blks. n. of Lawrence. 5 blks. to Kimball "L" sta.; new 6 rm. apts.; $7,000 cash. See Nelson on property 8-5 p. m. Sunday or

J. F. CORNELIUS & CO.,
4609 Broadway at Wilson-av. Bay. 7777.

DON'T PASS UP

these 5 new 2 flat brick bldgs. located in the ideal apartment part of Chicago; $1,500 buys water ht. $14,400 furnace ht. Terms. REARDON & KITLER, 4244 Lawrence-av. Kildare 3100.

FOR SALE—BRAND NEW 2 FLAT. 2 HOT water plants; silver gray paneled dining rm.; pedestal lavatory; built-in tubs and kitchens; 2 car garage. Terms. Owner, 3507 N. Mozart-st. Ravenswood 2395.

FOR SALE—A 3 SIX ROOM APARTMENT brick house; hot water heat; 1st & oak trim throughout; 2 car gar.; 100 ft. lot; $125; 3rd fl. vacant; convenient transportation. Inq. 1st fl., 2708 N. Whipple-st.

FOR SALE—NEW HIGH GRADE 2 FLAT; stenciled porches, shower baths, fireplaces, oak trim, etc.; lot 32x142; in Kelvyn Park; cash required $7,500; 4411 Atgeld-at. Albany 8011.

FOR SALE—CHOICE OF 5 SWELL MODERN 2 flats, Portage Park, ranging in price from $15,500 to $17,500.

JOHN J. COLLINS,
3453½ N. Crawford. Phone Keystone 4342.

FOR SALE—NEW BRK. BLDG.; 3 FLATS; Hoyne-av., nr. Chicago Eng. bunt.; stm. ht. rec. 5 rms. each; h. w. ht.; 2 car gar.; rent $255 mo.; a real bargain at only $23,000. E. G. PAULING & CO., 3 N. La Salle.

2 APT., RAV. MANOR.

Beaut. 5-5 rm. 2 car garage; 2 h. w. plts.; $13,500; $7,000 cash. Address M O 501, Tribune.

FOR SALE—2 FLAT BRICK, 5 AND 5, SUN par., 2 h. w. plants; new bldg.; 35 ft. lot; price $17,500. $5,000 cash; Call Sunday. BREDLOW & BACHMAN, 3810 Montrose-av. Irving 2089.

SUN PARLOR 2 APT.

4547 N. CENTRAL PARK-AV.
Nr. Kimball L sta.; stm. ht. Price $16,000. Need $6,000 cash. Call Sunday.

FOR SALE—2 FLAT FRAME, $6,300; 1653 N. Mozart-st. near Humb. pk.; elec., good plumb., cement found.; 2 car garage; fine rental; no agents.

F. A. ODELL & CO., 77 W. Washington-st.

FOR SALE—1ST CLASS BLDG. IN KELVYN Park, 6-6 rms., sun par., closed in back porches, h. w. ht., 2 car brick gar.; Park Ridge school and park. Owner, 4415 Newash-st.

$12,000 WILL BUY

my 2 fast, brick, Irving Pk.; 2 separate heating plants; gar.; must have $4,000 cash; bal. to suit. Owner, 3218 Irving Park.

FOR SALE—SPLENDID 2 APT. BLDG., facing Palmer Sq.; 4 rms. apts., $17,500; cash, $4,000 cash. [Bal.wise.] HENSEL & CO., Well. 6456.

FOR SALE—2 FLAT FRAME ON CONcrete, $7,300; 2 ss. elec. good plumb., fine cement found.; 1616 W. Wrightwood-av.

F. A. ODELL & CO., 77 W. Washington-st.

FOR SALE—BRAND NEW COR. 9 FLAT, Albany Pk.; 3 flats, 6 rms., sun parlors; 6 flats, 5 rms., modern bldg.; 2 furnaces; best construction. MR. ALLEN, Juniper 1279.

6-4 FRAME, 33 FEET, $7,800

Bath, elec.; ceils. base. furn.; fine cond.; 2 car garage; paved st. 3206 Irving Pk. Blvd.;

6 FLATS, 1½ STY., $10,500.

Mod. newly dec. 4-3-4 rms. form.; rent $1,300; Irving or Elston cars. 3700 Bernard.;

5-6 BRK., H. W. HT., $12,800

Mod. new 7 dec.; 30 ft. lot; Elston, Irving, Kedzie cars. 3700 Leavitt.;

MUST SELL 2 APT.

3949 Bernard-st.; steam ht.; 2 car garage; 33-ft. lot; price $18,500. Call Sunday.

FOR SALE—2 FLAT BRICK, 6-6 RMS., AL-bany Park; bks. L sta.; stm. ht.; all rooms; hdwd. floors; price $16,500; terms. Call Palisade 4302.

FOR SALE—SNAP 18 APTS., COR. BLDG., one, two and three section flats; rented for $1,250; store; price $15,000; cash, Castell Real Service, 3157 N. Crawford.

FOR SALE—BRICK 6 AND 6, OAK FLOORS and trim, furnace ht.; 1st flat with 2 flat rear, 4 and 5 rms.; 2 car garage. 5 North La Salle. $7,000 cash. This is a bargain at $17,500. W. C. BENDER, 3203 North-av. Belmont 0005.

FOR SALE—NEW BRICK 2 FLAT IN BEAUtiful Portage Park, 5 and 5; sun parlor; birch and oak trim; fireplace, built-in buffet; hot water heat; lot 30x125; paved st.; $16,000; $6,000 cash. BOYD & HUBNKE, 2303 N. Crawford.

Best Buy in Logan Square.

2 flat stone front, 6 rms., furnace ht., lot 33x125, 2 car garage, $7,000 cash req., bal. terms. Open today. Owner, 3307 N. Mozart-st. Ravenswood 2395.

FOR SALE—A 3 SIX ROOM APARTMENT brick house; hot water heat; 1st & oak trim throughout; 2 car gar.; 100 ft. lot; $125; 3rd fl. vacant; convenient transportation. Inq. 1st fl., 2708 N. Whipple-st.

FOR SALE—NEW HIGH GRADE 2 FLAT; stenciled porches, shower baths, fireplaces, oak trim, etc.; lot 32x142; in Kelvyn Park; cash required $7,500; 4411 Atgeld-at. Albany 8011.

FOR SALE—CHOICE OF 5 SWELL MODERN 2 flats, Portage Park, ranging in price from $15,500 to $17,500.

JOHN J. COLLINS,
3453½ N. Crawford. Phone Keystone 4342.

FOR SALE—NEW BRK. BLDG.; 3 FLATS; Hoyne-av., nr. Chicago; Eng. bunt.; stm. ht.; rec. 5 rms. each; h. w. ht.; 2 car gar.; rent $255 mo.; a real bargain at only $23,000. E. G. PAULING & CO., 3 N. La Salle.

2 APT., RAV. MANOR.

Beaut. 5-5 rm. 2 car garage; 2 h. w. plts.; $13,500; $7,000 cash. Address M O 501, Tribune.

FOR SALE—2 FLAT BRICK, 5 AND 5, SUN par., 2 h. w. plants; new bldg.; 35 ft. lot; price $17,500. $5,000 cash; Call Sunday. BREDLOW & BACHMAN, 3810 Montrose-av. Irving 2089.

SUN PARLOR 2 APT.

4547 N. CENTRAL PARK-AV.
Nr. Kimball L sta.; stm. ht. Price $16,000. Need $6,000 cash. Call Sunday.

FOR SALE—2 FLAT FRAME, $6,300; 1653 N. Mozart-st. near Humb. pk.; elec., good cond.; cement found.; 2 car garage; fine rental; no agents.

F. A. ODELL & CO., 77 W. Washington-st.

FOR SALE—CORNER BRICK 2 FLAT, $178 per foot; 6-6 rms., h. w. ht.; 2-4; 2 car garage; $6,000 cash. Merrion 1794.

FOR SALE—5435 KIMBALL-AV., NEW 6 rm. apt., 2 sun parlors, open plumb., tile bath, H. W. heat, 2 car gar. Owner on premises. E. G. FORD, owner 3 years. Spaulding 2828.

FOR SALE—3 STORY BRICK, 5 rooms, 3 furnaces; 1 car garage; first class condition; $13,500. 3656 N. Halsted-st.

FOR SALE—2 FLAT FRAME 6-6 RMS., near Armitage and Cicero-ave.; $6,750; $5,500 cash. Owner, Palisade 4302.

FOR SALE—3038 LOGAN-BLVD., MOD. 3 flat bldg., store front; large lot; owner on premises. Belmont 3654.

FOR SALE—NEW 2 FLAT BRICK 5-6 R., hot w. ht. 1921 N. Lowell. Albany 8620.

REAL ESTATE FOR SALE.
APARTMENTS—N. W. SIDE.

TODAY'S BEST BUY IN ALBANY PARK—2 FLAT, $14,750; CASH, $5,000.

A new and beautiful 2 flat, 5 and 5 rms., glazed slpg. pch., sun parlors, liv. rm. has open fireplace, built-in bookcases, dining rm. paneled, also buffet; kitchen has white enamel gas range and ice box. Also pantry. 2 large tile baths; maple bath with built-in fixtures; hardwd. floors and trim throughout. Full cement basement with laundry, store rm. an ideal htg. plant. Will be completed and ready for occupancy in a short time. This is an exceptional offer. Reply at once. Address P Y 112, Tribune.

NEW MODERN 3 FLAT, ONLY $22,500; $6,000 CASH.

We are constructing in ALBANY PARK 3 flat, bldgs., ready for spring occupancy; 5-6-5 lge. rms., with sun parlors, slpg. pches. Absolutely mod. throughout, fireplaces and bookcases, panelled dining rm., 2 lge. airy bedrms., tile bath, built-in tubs, pedestal lavatory, hardwood floors and trim throughout, full cement basement with laundry, store rm. and ideal htg. plant. Only $6,000 down. Easy terms on balance. Address P Y 173, Tribune.

2 Flats Brick, $1,000 Cash.

Near Austin-blvd. and North-av., 5-5 rms.; individual heating plants; street and alley paving paid.

Only a Few Left for Spring Delivery.

Act quick. Open evenings and Sunday.

MILLS & SONS,
5944 W. North-av. Branch No. 1. Bel. 1501.

LOGAN SQUARE 6 APT.

New 6 flat bldg., 3714 Wrightwood-av., 5 rms. each flat, sun par., glazed in slp. pchs., rms. exceedingly lge., light liv. rm., 21x14; din. rm. 22x14, all latest appointments; 5 car brick garage; wide lot; nr. corner sq. Can be bought right with $20,000 cash.

MALKAN LEVIT ROYNER CO.,
105 W. Monroe. Dearborn 8015.

A 2 FLAT FOR $13,500.

In Irving Pk.; lot 30x125; 5-6 rms.; excellent neighborhood near grammar and high schools; good transportation; modern.

ARMITAGE-NOWICKI, Inc.,
4056 Milwaukee-av. Kildare 3404.

2 FLAT BARGAIN.

New 2 flat, 6-6 rms., all large and light, fireplaces, bookcases, buffets, built-in tubs and oak trim and floors. This is a real bargain. Price $17,000; $5,500 cash.

RALPH H. BEESLEY
Successors to Beesley & Schroeder.
4319 Irving Park-blvd. Irving 6320.

6 MONTHS OLD.

3714 Argyle; 2 5s, sun par., slp. pch.; $13,-000; cash, very little handle.

4930 Washtenaw, 4 yrs. old; 3 6s, sun par., slp. pch., 2 car brk. garage; $12,000 cash. Will handle. Call Sunnyside 3402 for appointment.

FOR SALE—2 FLAT BRICK AND ENGLISH basement; on Christiana av, Wilson-av.; best section Albany Park; 6-6-5 rms.; h. w. ht.; slpg. fireplaces; bldg. cost $18,000; cash $8,000; a bargain. R. DOBROTH, 3153 Montrose-av. Juniper 0411.

$9,000 CASH BUYS

3 6s, sun parlors, glazed sleep. pchs., 2 car gar., alley paved; $14,000 first mtg.; best buy in Albany Park; 4 blks. to "L" and street cars; must be acted on quick.

THOMAS NOVAK,
4551 N. Kedzie-av. Juniper 1233.

2 FLAT BARGAIN.

2 flat brick 5 and 6 rms.; A-1 condition; 2 furnaces; oak floors and trim; tile baths and kitchens; 2 car brick garage; street paved and lights and surface trans.; must be sold today; price only $13,500; $5,000 cash.

Swendland & Stahl, 3044 Irving Pk.-blvd.

FOR SALE—NEW SUN PARLOR 2 APT. 5118 N. Central Park-av. 3 blks. n. of Lawrence. 5 blks. to Kimball "L" sta.; new 6 rm. apts.; $7,000 cash. See Nelson on property 8-5 p. m. Sunday or

J. F. CORNELIUS & CO.,
4609 Broadway at Wilson-av. Bay. 7777.

DON'T PASS UP

these 5 new 2 flat brick bldgs. located in the ideal apartment part of Chicago; $1,500 buys water ht. $14,400 furnace ht. Terms. REARDON & KITLER, 4244 Lawrence-av. Kildare 3100.

FOR SALE—BRAND NEW 2 FLAT. 2 HOT water plants; silver gray paneled dining rm.; pedestal lavatory; built-in tubs and kitchens; 2 car garage. Terms. Owner, 3507 N. Mozart-st. Ravenswood 2395.

FOR SALE—A 3 SIX ROOM APARTMENT brick house; hot water heat; 1st & oak trim throughout; 2 car gar.; 100 ft. lot; $125; 3rd fl. vacant; convenient transportation. Inq. 1st fl., 2708 N. Whipple-st.

FOR SALE—NEW HIGH GRADE 2 FLAT; stenciled porches, shower baths, fireplaces, oak trim, etc.; lot 32x142; in Kelvyn Park; cash required $7,500; 4411 Atgeld-at. Albany 8011.

FOR SALE—CHOICE OF 5 SWELL MODERN 2 flats, Portage Park, ranging in price from $15,500 to $17,500.

JOHN J. COLLINS,
3453½ N. Crawford. Phone Keystone 4342.

FOR SALE—NEW BRK. BLDG.; 3 FLATS; Hoyne-av., nr. Chicago; Eng. bunt.; stm. ht.; rec. 5 rms. each; h. w. ht.; 2 car gar.; rent $255 mo.; a real bargain at only $23,000. E. G. PAULING & CO., 3 N. La Salle.

2 APT., RAV. MANOR.

Beaut. 5-5 rm. 2 car garage; 2 h. w. plts.; $13,500; $7,000 cash. Address M O 501, Tribune.

FOR SALE—2 FLAT BRICK, 5 AND 5, SUN par., 2 h. w. plants; new bldg.; 35 ft. lot; price $17,500. $5,000 cash; Call Sunday. BREDLOW & BACHMAN, 3810 Montrose-av. Irving 2089.

SUN PARLOR 2 APT.

4547 N. CENTRAL PARK-AV.
Nr. Kimball L sta.; stm. ht. Price $16,000. Need $6,000 cash. Call Sunday.

FOR SALE—2 FLAT FRAME, $6,300; 1653 N. Mozart-st. near Humb. pk.; elec., good cond.; cement found.; 2 car garage; fine rental; no agents.

F. A. ODELL & CO., 77 W. Washington-st.

FOR SALE—CORNER BRICK 2 FLAT, $178 per foot; 6-6 rms., h. w. ht.; 2-4; 2 car gar.; $6,000 cash. Merrion 1794.

FOR SALE—5435 KIMBALL-AV., NEW 6 rm. apt., 2 sun parlors, open plumb., tile bath, H. W. heat, 2 car gar. Owner on premises. E. G. FORD, owner 3 years. Spaulding 2828.

FOR SALE—3 STORY BRICK, 5 rooms, 3 furnaces; 1 car garage; first class condition; $13,500. 3656 N. Halsted-st.

FOR SALE—2 FLAT FRAME 6-6 RMS., near Armitage and Cicero-ave.; $6,750; $5,500 cash. Owner, Palisade 4302.

FOR SALE—3038 LOGAN-BLVD., MOD. 3 flat bldg., store front; large lot; owner on premises. Belmont 3654.

FOR SALE—NEW 2 FLAT BRICK 5-6 R., hot w. ht. 1921 N. Lowell. Albany 8620.

REAL ESTATE FOR SALE.
APARTMENTS—WEST SIDE.

FOR SALE—$10,000 BUYS 6 APTS. 6X6; 2 flats, 5 rms. each; nr. S. car line; $37,500; rental $7,000 yr. B. Geller, Esq. 35 Jackson.

FOR SALE—$10,500; 5 FLAT BRICK, 4060 Ferdinand-st.; 5-5's; elec., good plumb.; 1-car garage; $4,000 cash.

F. A. ODELL & CO., 77 W. Washington-st.

FOR SALE—BRICK 6 AND 7 ROOMS; 2 flats, 2 car; 3 flats, 3 car; 2 blks. from Garfield Pk.; rent cheap; $1,000 cash; bal. to 5% 5 yrs. Owner, 4117 N. Long-av.

FOR SALE—MODERN 1¼ STORY BRICK bldg., 5 and 4 rms., furn. and stove heat; lot 25x125; rented; price $6,000; terms. Will consider second papers. Call Irving 5062.

CLOSING AN ESTATE.

No broker; 2 flat frame on brick, 50 ft. cor. lot; room for 12 car gar. or oil station. Western-av. at Altgeldt-at. Ardmore 3194.;

NEW TWO FLAT.

6-6 rms., fireplaces, bookcases, panel din. rm., h. w. ht., Ravenswood L and surf.; $5,000 cash. 5532 N. Leavitt. Open 2 to 5 p. m.

FOR SALE—2 FLAT BRK., 5 AND 5, all h. w. plants; 2 sun parlors, open plumb. and Montrose cars and Kimball L; pr. for quick sale, $15,000; $6,000 cash.

FOR SALE—2 STORY BRICK, 5 AND 5 rooms; $5,640 per yr; price $26,000. This is about 4½ times rental. JOHN L. CLARK, 4259 W. North-av. Albany 2044.

FOR SALE—A BARG.—2 FLAT, SOLID brick, 5 and 5 rms.; paneled dining rm.; recessed china pchs., tiled kitchens and bathrooms; 2 car gar.; latest imp. Owner, 3326 N. Meade-av. Mansfield 1463.

FOR SALE—NEW 2 FLAT, BRK., 5 AND 5, rms., h. w. ht.;

REAL ESTATE FOR SALE.

HOUSES—NORTHWEST SIDE.

6 RM. COR. BUNGALOW.

Modern, brick, lot 30x125. 13 inch wall, furn. ht., sta. tubs, 2 car garage; near Belmont and Cicero-av.; excellent neighborhood. The same type building is selling for $12,500 everywhere. Owner only $10,500; $4,000 cash, bal. terms.

6 RM. BRICK BUNGALOW.

Side entrance, modern, lot 30x125; street newly paved; oak trim, furn., sta. tubs, fruit trees, shrubbery, beautiful; new. This type sells all over for $10,000; price only $8,800, $2,500 cash, bal. mo.

C. B. OLSON,

3327 N. Cicero-av. Palisade 2372.

GOOD HOME INVESTMENT.

7 rms., stucco res., 4 bedrms., paneled dining, lge. pantry, recep. hall, tile bath, oak trim throughout, garage; good transp. in excellent cond. Glazed porch. Cash $4,500. Bal. new mortgage. A REAL BUY.

6 rm. brk. bung., all oak trim, furn. ht., el. ht., 2 bedrms., large attic, 50 ft. lot; garage; paneled din. rm.; cash $6,250 bal. $55 mo. and int. Six times owner's cost to build.

C. A. BLAIR & CO.,

10 S. La Salle-st. Main 0910.

2504, 2508 N. Keeler-av.

5 ROOM BRICK BUNGALOWS.

Steel concrete and brick construction; most modern and complete in all details; above 2 are all we have remaining of 17.

Terms $1,000 cash, monthly $70, including interest; no mortgage.

HOREJSY VOLE, Columbus 0061.
Owner and Builder.

Ravenswood Manor Bung.

4509 N. Sacramento-av., 6 spac. rooms, including brkf. rm., large liv. rm., bookcases, bath rm. walls tiled; shower; slate roof, attic floored; garage. In highly restr. res. dist.; near L sta. Owner, Y 470, Tribune.

PORTAGE PARK.

6 rm. bungalow, 2 car garage, 3 years old, lot 33½x125, a beautiful home in excellent condition, sun parlor, screened porches, everything modern; $3,000 cash.

ARMITAGE-NOWICKI, INC.,

4056 Milwaukee-av. Kildare 9602.

A HAPPY FAMILY

can start with $400 down and $20 a month toward owning their own home in beautiful environs Northwest Side. 400 feet from the Country Club on excellent transportation; wonderful surroundings for small family or pioneering; most ideal for residens or investment. Address D L 225, Tribune.

MUST SACRIFICE

My beaut. special built 7 rm. brick bungalow, 4½ blks. to Kimball L sta.; h. w. heat, sun parlor, beaut. oak trim throughout, dining rm. buffet, tile bath, extra lavatory, and pretty playroom for children; metal weather strips; price $12,000; cash $5,000. 5343 N. Kimball-av. Juniper 2206.

FOR SALE—3 RM. BUNGALOW, BUILT 1922, lot 40x125, 1 car garage, close to school and good transportation; this is your opportunity to buy a modern home at a reasonable price, $6,800.

ARMITAGE-NOWICKI, INC.,

4056 Milwaukee-av. Kildare 3404.

FOR SALE—BARGAIN.

Attractive 5 rm. bungalow, concrete foundation, cement basement; furnace heat, floored attic space; wide lot, fenced and graded; only $1,000 cash.

RAY W. SUMME,

5606 Lawrence-av. Palisade 6000.

STOP LOOKING.

8 new brick bungalows. These modern homes are in the one section of Chicago where you can buy at a price you can afford to pay for a home; we want to share their advantages. REARDON & RITLER, 4344 Lawrence-av. Kildare 4610.

FOR SALE—GET AWAY FROM RENTS—BUY NOW!

New, modern 4 rm. bung., hdwd. floors, cement basement, laundry tubs and bath. Full modern plumbing. Price $4,500; $700 cash and $50 per month, including all interest.

L. J. ADAMOWSKI, Owner, Belmont 0000.

SICKNESS IN FAMILY

forces owner to sell beaut. 5 rm. bung. in Portage Park; paved street; 1 car garage; close to schools, stores, and car line; price $7,400; cash, $2,500; big bargain. Call at

REAL ESTATE—OAK PK., AUSTIN.

W. H. WRIGHT & CO.

A BIT-TYNE" 4 CHAMBER HOME. Large porches, awning; main floor rms., spacious and sunny; 2 BEAUTIFUL CHAMBERS and 2 SMALLER CHAMBERS; beautiful lot, 40x135. Is. Five minutes. A BIG BARGAIN for only

OPEN SUNDAYS.

BARGAIN on Wash.-blvd. Owner leaving; MUST SACRIFICE elegant 6-ROOM BRICK HOME, in beautiful condition; lot 50x150 ft. Extra LARGE RMS. with every luxury; 3 SPACIOUS CHAMBERS, SLEEPING PORCH; also 2 rms. on 3d floor. 2 COMPLETE BATHS and EXTRA TOILETS, with lavatories. HOT WATER HEAT, with coal stoker. Also 2 CAR BRICK garage with side drive. Beautiful shrubbery. ALL for ONLY $31,000.

TRY "WRIGHT" SERVICE.

Central Austin home. Big pchs. Built-in FINE CHAMBERS; extra AUTOMATIC OIL HEAT. Price Easy terms.

OPEN EVENINGS.

DIFFERENT than the average. 6 rms. STUCCO HOME has BIG LIVING RM. with REAL FIREPLACE; SUN PARLOR on side and dining room; stairway. 3 SPLENDID CHAMBERS, one of which is 16x20 ft.; HOT WATER HEAT. Beautiful SLEEPING PORCH. In convenient River Forest for only $14,500. You can't beat it.

TRY "WRIGHT" SERVICE.

Oak Park, nr. L sta. this FINE Central 6-RM. STUCCO HOME, large pchs., FIREPLACE; pretty dining rm., handy 3 GOOD CHAMBERS; excellent tile bath; HOT WATER HEAT; beautiful 56 ft. lot; a bargain at only $10,500.

OPEN SUNDAYS.

$500 PAYS for SUBSTANTIAL BRICK 2 flat, large porches, fireplace HAND RUBBED oak wood-work; 3 GOOD CHAMBERS; also SLEEPING PORCH; beautiful lot, 40x140 ft. Also 1 GOOD GARAGE. Near L. All for $9,750.

TRY "WRIGHT" SERVICE.

HOMES bars Oak Park 5 rm. Queen Anne STUCCO BUNGALOW, paneled dining rm., large pchs., 2 cedar lined clothes closets, substantially constructed; steam heating plant; price. For full particulars, see

BRO. 140 So. Dearborn-st.

FOR LEASE—1 STORY FACTORY, 40 AND FRANCISCO-AV., near Lake-st. car line; light; nr. steam trks. and W. GRAND-AV.

$1,000 each buys Oak Park 6 RM. BUNGALOW with 3 CHAMBERS. Walnut and white finish. Furnace heat. Near Met L. Price only $6,750.

Tel. Humb. 1291-1290.

1 Sty., on Track.

15 cor St. Paul track, 100x170; bldg. alone cost under $70,000; price for $ A. Connell.

Sheldrake 3066.

TER WITHIN 60 MILES should like to confer with in a small foreign and manufacturing center. Only Address A L 25.

—BRICK FACTORY 40X 100; located at 2617 N. Long; with REAL ESTATE; 2 story residence; 4 rms. and bath; 2 story factory; 2 kilns; 2 boilers; 2 engines; 2 dynamos; 2 generators; 2 pumps; 2 compressors; 2 mixers; 2 crushers; 2 elevators; 2 conveyors; 2 sheds; 2 tanks; 2 cars; 2 trucks; 2 sidings; 2 switches; 2 scales; 2 offices; 2 vaults; 2 safes; 2 desks; 2 chairs; 2 tables; 2 lamps; 2 clocks; 2 pictures; 2 curtains; 2 rugs; 2 mirrors; 2 fans; 2 heaters; 2 coolers; 2 ventilators; 2 exhausters; 2 blowers; 2 motors; 2 belts; 2 pulleys; 2 shafts; 2 bearings; 2 gears; 2 chains; 2 sprockets; 2 wheels; 2 axles; 2 springs; 2 brakes; 2 clutches; 2 levers; 2 handles; 2 knobs; 2 buttons; 2 switches; 2 fuses; 2 meters; 2 gauges; 2 valves; 2 faucets; 2 pipes; 2 fittings; 2 hoses; 2 nozzles; 2 tools; 2 machines; 2 engines; 2 boilers

REAL ESTATE—SUBURBAN—NORTH.

Glencoe.

Jackson Avenue, Glencoe.

This unusual residential development is now offered for sale on reasonable terms. High, exceptionally well wooded property sloping gently westward to the beautiful grounds of the Glencoe Country club.

One of Glencoe's new public school sites occupies an entire block between our front-age and the Northwestern and North Shore electric railroads.

Reasonable building cost and building line restrictions as well as the Glencoe zoning and building ordinances permanently protect this property.

These homesites will be sold with all special assessments for the pavement, sidewalks, sewer, and water paid in full.

Gilbert D. Johnson & Bro.,
North Suburban Real Estate,
110 S. Dearborn-st., Chicago.
Local office at Jackson and Vernon-ave.
Phone Glencoe 522.

GLENCOE

Dutch Colonial Residence,

$13,975

Contractor will build distinctive 7 room Dutch colonial residence in beautiful wooded tract of Glencoe. A vaulted colonnade entrance leads into central hallway flanked by generous rooms with solarium, breakfast room attached; 2 tile baths; maid's room and lavatories; multiple tray laundry tubs; full size warming fireplace; hot water heat; all lighting fixtures cross ventilation and large lighted closets; attractive terms of settlements of $60 per month, which includes all interest. Apply contractor, Address J X 271. Tribune.

GLENCOE

$47.00 PER FOOT,

WOODED LOT 113X175

Sewer, water, sidewalks, gas, electricity included. You who are looking for home on North Shore, are assured of an exceptional price on an old house and a good profit to owner besides. Do you know that for less money you can buy big lot, 3 blocks to transportation, in best sections of Glencoe, near schools and park, and have built for you the kind of house you would like to live in and pay for it on the basis of what you now pay as rent? This will interest responsible persons with small capital. Write for appointment. Address G Y 189, Tribune.

Highland Park.

VACANT SPECIALS.

Linden-av., 60x150, 4 blks. to H. P. station, $70 per ft.

Beech-st., close to Sheridan-rd., must be sold this month; 2.4 ft.; will divide; make offer.

Irregular property, east of Sheridan-rd., beautifully wooded, 100x250; $50 per ft.

HILL & STONE,
State 5113. Highland Park 64.

HIGHLAND PARK.

90 a. high ground, partly wooded, heart of country home dist., 3 mi. w. Lake Forest; 20% below mkt. property; per a., $450. Other bargains, 10, 20, 40 and 80 acre specials, 1 and 6 a. at Ridge-rd. nr. Deerfield-rd. property lies n.e.w. wooded with fine large forest; a bargain for country home or small subdivision proposition. Address G Z 190, Tribune.

Paul Schroeder & Co., Highland Park, Ill.

FOR SALE—OWNER SAYS SELL EXCL. 8 rm. home, col. brk., h. w. h., 2 baths; 100 ft. frontage; close to lake; $20,000; act quick; spring open. bungalow, finest loca.; gr. rms., pcns.; $12,000. 8 rm. new, peabg. superior high class home; 90 ft. lot; $25,000. Or will exchange close at hand lot. Certain money maker. E. P. MAYNARD & CO., S. S. Dearborn, and Hubbard Woods.

FOR SALE—NEW SUBDIVISION. LOOK AT the large and medium sized wooded lots some with a ravine in the rear; s. e. corner Dean-av. and Sheridan-rd.; 3 blocks n. e. from Ravinia station; all attractive, beautiful lots with street improvements all in and assessments; lowest prices and terms. MURRAY & TERRY, Apts. 403 N. Dearborn. Branch Office, Highland Park.

VACANT BARG., 50X150,

Restricted resident pr. steam and elec. trans., overlooks golf courses, ¼ mi. priv. beach; must be sacrificed; $150 per lot; $2,250 a month. Address G N 480, Tribune.

FOR SALE—IN HIGHLAND PARK, LOT 50X 200 feet, 2 blocks from station, paved, garage in rear, room for 4 cars. furnish. flat above; combination living and dining room, 3 bedrooms, bath, modern; has hot water heat, oil furnace. 320 Oakwood-av. Phone 426 Highland Park.

YOUR OPPORTUNITY.

New 7 rm. col., wonderful ravine; nr. lake, trans.; wooded lot; 4 bedms.; 2 baths; gar.; porches; fine location; $23,500.

HILL & STONE,
State 5113. Highland Park 64.

FOR SALE—WEST OF HIGHLAND PARK; 15 acre farm, 2 miles from Deerfield station; very good house; 8 bedrooms, bath; hot air furnace; hot air heat; suitable; tenant; large barn, granary. J. L. Floyd, 35 N. Dearborn.

FOR SALE—SACRIFICE FOR QUICK SALE, wooded lot, 75x265, Highland Park. $60 ft. 200x142, N. E. Sec., 1 blk. to lake. Bargain $35 ft.

HEINSEN & CLARE, INC.,
520 Central-av. Highland Park 406.

FOR SALE—WE HAVE A COMPLETE LIST of Highland Park residences and lots; an exclusive listing; at some real bargains; let us show you. MURRAY & TERRY, 403 N. Dearborn; also Highland Park office.

FOR SALE—BARGAIN. BRICK and stucco res., 75 ft. lot, 2 tile baths, sun porch; 4 blks. to depot; $21,500. Address J X 251, Tribune.

185 Ft. Frontage Nr. Lake.

Best location; convenient; low price.

FRANK P. CLEARWATER CO., For Sale:

FOR SALE—11 ROOM STUCCO HOUSE; H. w. heat; 2 sleeping porches; ravine lot 80x237 Telephone Highland Park 1137.

FOR SALE—BY OWNER, 7 ROOM BRICK and stucco res., 75 ft. lot, 2 tile baths, sun porches, near lake; garage. Phone 1141 Highland Pk. 536 Forest-av.

Hubbard Woods.

MUST SELL AT ONCE.

HUBBARD WOODS.

Owner going abroad; 7 rm. colonial; wooded 75 ft. lot; 4 b. r.; tile bath; extra lav.; h. w. h.; oil burner; garage; big bargain at $20,000.

New 6 rm. stucco; 50 ft. lot; 2 heated pch.; h. w. h.; 2 car gar. Fine location; for inspection see

E. E. STULTS REALTY CO.,
10 Carlton Annex, N. E. cor. Oak and Railroad.
Winnetka 1800.

Kenilworth.

KENILWORTH.

Drive out to Kenilworth Beach and see the many new artistic homes which owners have constructed. We believe you too will agree that this location, close to the lake, with many additional restrictions, offers an ideal setting for your home. Inspect also the new plans of original owners who can offer some very desirable frontage, priced low.

Several new homes by well known architect, are completed and ready to move into.

Full information on all Kenilworth property which is for sale can be had from our sales on Sheridan-rd.

Open daily, 99 W. Washington-st. Kenilworth Office, 122 Sheridan-rd. Open Sun.

FOR SALE—STRICTLY MODERN HOME, 2 blocks from steam and electric stations; express trains 30 minutes to city; stucco house of 8 rooms and 3 baths; additional sleeping porch, 2 baths, sun parlor, and large floored attic; hot water heat; finished basement; lawn and garden; shade trees of oak and elm; lot 100 feet front and 196 feet deep. Shown by appointment only. Phone Kenilworth 2134.

BEST HOME IN BEST LOCATION, AT BEST PRICE.

Solid brick; 11 rms., 3 baths, 2 car garage; large lot. Attractive interior. Oil heat. Price $47,000. Call Wed. Thurs. or Fri. 489.

BAIRD & WARNER, INC.,
79 S. La Salle-st. Central 6300.

FOR SALE—WILL SACRIFICE MY BEAUtiful Kenilworth home, account of leaving city; modern brick; large lot; near transportation; price $42,500. Address O L 123, Tribune.

FOR SALE—BEAUTIFUL LOT, 70x180 FT., fine trees; adj. fine homes; on paved street; all assts. paid; $50 ft. for quick sale. Address J X 251, Tribune.

FOR SALE—BEAU. 6 R. MOD. COL. HOME, tenn. loc.; 2 blks. Kenilworth Sta.; easy terms from owner. Address L B 551, Tribune.

Lake Bluff.

NORTH SHORE ACRES.

120 acres in the Lake Forest district on Green Bay-rd. and C. & N. W. R. North Shore section of Chicago runs through this. This property is ripe for subdividing in acre tracts. I will sell to representative persons only in tracts to suit purchaser, at $1,000 per acre. This property adjoins estates of Chicago's foremost men. It is high and partly wooded. Address F H 203, Tribune.

9 RM. HOME, $11,500.

Stunning and two other screened porches; large lot, beautiful trees; double garage; near lake; bus by on North Shore. Lake Forest Realty, Bathgate Bldg., 316 Deerpath-av.

FOR SALE—BIG BARGAIN; VERY MODern 8 rm. stucco; 1½ blocks from school, 5½ blocks from station; bedrms. all baths; price $14,500. Warren & Terrell, 20 N. La Salle.

FOR SALE—VERY MODERN 7 RM. FRAME, garage attached, H. W. ht., all large rooms; lot 100x175; reasonable terms; price $10,000. MURRAY & TERRY, 403 N. Dearborn-st.

Lake Forest.

LAKE FOREST

Here are several large lots one block from Sheridan-rd. heavily wooded with variety of beautiful shade trees. Unusual exclusive restrictions. Reasonable terms to responsible party. Can be seen by appointment only. Address Y 658, Tribune.

FOR SALE—LAKE FOREST, EXCEPTIONAL bargain if taken immediately; 5½ acres beautiful grounds and summer house, with 4 bedrooms, 2 baths; garage for 2 cars; choice location. Dead bldg. $450 $42,000. Address A Y 80, Tribune.

80 AND 40 ACRES

Near Lake Forest; some close to these pieces. 1418 77 W. Washington-st.

FOR SALE—LAKE FOREST ESTATE TO BE divided; Sheridan and Westminster frontage; another one on Lake Shore Drive. For particulars address Z 558, Tribune.

REAL ESTATE—SUBURBAN—NORTH.

Lake Forest.

LAKE FOREST

SMALL ESTATES,

adjacent to new and finest North Shore golf and community development. These small estates are surrounded by the very finest developed homes of Lake Forest. Give for immediate development. At the price asked these are exceptional purchases for the man who wants the best environment and large grounds for a beautiful home. For location and price address Q X 476, Tribune.

LAKE FOREST SITE, EAST OF TRACKS, $2,750.

300 ft. deep, just West of Sheridan-rd.; wooded beautifully, ripe for immediate building; also 100 ft. lot on Sheridan-rd. This is the last of this class of property and the price is effective only for this week. Address Z G 71, Tribune.

LAKE FOREST LAKE BLUFF

Vacant; highly desirable for small estates of one to five acres; excellent transportation; convenient to golf course and lake. Address K H 446, Tribune.

FOR SALE — COMPLETE LISTING OF houses and vacant; very choice locations. Also some beautiful acres west of Lake Forest. See MURRAY & TERRY, 40 N. Dearborn.

Ravinia.

RAVINIA

Heavily Wooded Vacant

East of Tracks

Fifty-six Dollars per Foot.
Address M G 78, Tribune.

SPRINGTIME—RAVINIA

HOME—YOU NEED

determination to investigate; two cent stamp for information. $800 to start; your own home means independence; rent receipts mean bank balance; business acumen; make a dollars you pay out mean something; here in the natural beauty spot of Chicago's wonderful North Shore; 40 minutes from the loop, on beautiful big homesites. We will build and finance your home 100% as you want it, when you want it, terms same as rent, only your rent receipts mean payments made on your own home; just think it over. Then use that stamp. Address F K L 532, Tribune.

Quaint New Eng. Colonial.

New 7 rm. by veneer, h. w. ht. residence; located 2 bl. N. E. Ravinia Sta., Highland Park; attractive wooded cor. lot; one of the carefully planned and designed for livable, distinctive homes. Easy terms; excellent buy. For inspection ph. owner, Wilmette 3117.

MY RAVINIA HOME

7 room colonial; open porch; sleeping pch.; 2 baths; garage attached to house; on beautiful large wooded ravine lot; one block from Sheridan-rd.; 2 car garage; price $150 per month. Address G N 480, Tribune.

HIGHLY RESTRICTED RAVINIA.

Contractor will build home for responsible party; payments can be arranged to suit your convenience. Address G Y 192, Tribune.

FOR SALE—BUSINESS PROPERTY AT RAvinia station, only 1 block zoned for business; this is a wonderful opportunity for you to get in at the right time; a remarkably low price. For full information call

HILL & STONE,
State 5113. Highland Park 64.

FOR SALE—MUST SELL, MY BEAUTIFUL Ravinia Woods lot, 1 l. ft., at a sacrifice; close to lake, station and school. Will sacrifice at $35 per ft. Owner.

HILL & STONE,
State 5113. Highland Park 64.

REAL BARGAIN, $85 FT.

Lowest priced Sheridan-rd. frontage in Ravinia; wooded; 3 blks. to N. Shore Elec. and R. R. sta.; owner. Address Y 344, Tribune.

OWNER MUST SELL

Beautifully wooded homesite, east of and near Sheridan-rd. Ravina Park; unusual opportunity. Address Y 563, Tribune.

FOR SALE—70 FT. LOT, EAST RAVINIA with view of lake; large liv. rm., din. rm., brk. rm., kit., sun parlor, 3 bedrooms, 1 bath, vapor heat, brick car garage; private driveway; sacrifice $30,000, $10,000 cash. No agents. Wilmette 722-R.

FOR SALE—WILMETTE, ON SHERIDAN-rd. and within block of lake; beautiful lot, 50x150, best section, near transportation; a bargain at $170 per ft. See Exclusive Agents.

R. M. JOHNSTON & CO.,
Opposite "L" Terminal. Ph. Wilmette 68.

FOR SALE—WILMETTE, 6 RM. STUCCO, 2 baths, oil burner, garage, $14,500. Address G N 482, Tribune.

FOR SALE—NEW BUNGALOW, 5 RM. BRICK, 2 baths, oil burner, garage, $14,000. Address G N 482, Tribune.

FOR SALE—WILMETTE, 6

REAL ESTATE—SUBURBAN—WEST.

CASH—HOT W. HEAT
nearly new bungalow. Stucco
construction. Stucco
with shower. One car
at. Airy room
Price $6,250.
O FLAT BUILDING
nstruction, 5 and 5 rooms, tile
baths, sleeping porch
and. Two separate
help you pay for it.
or $65 per month. Close
ent transportation.
ront. Price $13,500.
L. BRAGG ORGANIZATION,
-AV. Phone Maywood 842.

SELL MY IMPROVED
BUSINESS LOT
IN LOMBARD
BARGAIN PRICE.
rontage, in center of town
$750 cash gives you immediate
PRICE ONLY HOLDS
UNTIL MARCH 25TH.
M. E. 573, Tribune.

ER FOREST HOME.
Washington-blvd.
y modern 10 room stucco home
to all transportation; 3 baths
modern tile bath, vent
closet, mahogany and
floors; shrubs, trees
in, chicken coop, garage; in one
a few of the features of this
home. Price $12,500.
W. R. Eck sta.; can be shown
; reasonable payment down
; quick sale a bargain $13,000.
Tribune.

000 BLOCK HARLEM-AV. OP.
5 acre, 6 room brick bungalow
with fireplace and bookcases; beautiful hard-
wood finish throughout; very large bedrooms;
tiled bath; kitchen has all built-in features.
Price $15,000; liberal terms. See this to-
day. W. H. JOHNSON, Central Block, Wheaton.
Phone Harlewood 824.

GLEN ELLYN
65x176 Restricted Lot.
Great will sell beaut. high lot close to sta-
tion, schools, stores; restricted locality; must
be built on; $1,000 cash, balance $25 per
month. This one property that got un-
cumbered. Address owner, T 593, Tribune.

SUBDIVISION SITE.
200 acres, near new extensive Lake Forest
Club; ripe for immediate subdivision or for
golf club; concrete road, North Shore Electric
and steam transportation on premises. Elec-
tricity, gas, and telephone. The best buy on
North Shore offered below price, for quick
deal.
Ryan, Ryan & Ryan Realty Co,
1096 HOWARD-ST. SHELDRAKE 5151.

10 ACRES,
BEAUTIFUL RIVERSIDE.
400 ft. frontage on a full section line; ripe
for subdividing or building.
PINKERT STATE BANK,
4810 W. 22d-st. Phone Lawndale 0684.

DEERFIELD ACREAGE.
160 acres; ¾ mile from city limits; won-
derful bargain at $350 per acre in a terri-
tory of great activity; $10,000 required. Call
Mr. Sloan.
BAIRD & WARNER, INC.
173 Davis-st.

RIPE FOR SUBDIVIDING.
231 acres, 2 blocks west of the Ardmore
C. & N. W. station, 18 miles west of Chi-
cago. Bounded by the C. & N. W. R. R.,
Addison-rd. and North-av.; L. C. & N. R.
sta. of the Northwest corner. Only $975 per
acre; $50,000 cash. Address M G 29, Tribune.
FOR SALE—3½ ACRES PARTLY WOODED
in North Glenview Grange; overlooking Salt
Creek and Forest Preserve; surrounding on 3
sides by heavily wooded estates; ideal for
gamity or club grounds; 30 min. to loop;
C. & N. W. R. R. 17 trains daily; price $30,000;
terms. Address Y E 492, Tribune.

FOR SALE—70 ACRES IN DEERFIELD,
near Highland Park, beautifully wooded,
suitable for estate or subdivision; very good
buy for well to do man who wants a sub-
stantial home with a sure chance for large profit-
able; pr. $75,000; $20,000 cash. Address owner,
Y B 4, Tribune.

Acres for Subdivision.
20 acres, nr. new Calumet Harbor, South
Chicago, on Nickel Plate, north of new Ford
plant. Rips for subdivision; fine industrial
location. Address owner, Y B 4, Tribune.
Acreage for Subdivision.
FOR SALE—ABOUT 80 ACRES, WOODED,
high and rolling; best location, un-
developed acreage on the Northwest Side;
ripe for subdivision development; $2,500 per
acre; terms. This property is not en-
cumbered. Address owner, T 593, Tribune.
FOR SALE—80 ACRES, 1477TH HIGHWAY,
near 3 golf courses; bargain price; terms
to suit. Electric cars pass corner; also
Chicago, Aurora & Elgin express trains.
Illinois Bell Telephone. The best buy on
North Shore offered below price, for quick
deal.
Ryan, Ryan & Ryan Realty Co,
1096 HOWARD-ST. SHELDRAKE 5151.

10 ACRES,
BEAUTIFUL RIVERSIDE.
400 ft. frontage on a full section line; ripe
for subdividing or building.
PINKERT STATE BANK,
4810 W. 22d-st. Phone Lawndale 0684.

DEERFIELD ACREAGE.
160 acres; ¾ mile from city limits; won-
derful bargain at $350 per acre in a terri-
tory of great activity; $10,000 required. Call
Mr. Sloan.
BAIRD & WARNER, INC.
173 Davis-st.

RIPE FOR SUBDIVIDING.
231 acres, 2 blocks west of the Ardmore
C. & N. W. station, 18 miles west of Chi-
cago. Bounded by the C. & N. W. R. R.,
Addison-rd. and North-av.; L. C. & N. R.
sta. of the Northwest corner. Only $975 per
acre; $50,000 cash. Address M G 29, Tribune.
FOR SALE—3½ ACRES PARTLY WOODED
in North Glenview Grange; overlooking Salt
Creek and Forest Preserve; surrounding on 3
sides by heavily wooded estates; ideal for
gamity or club grounds; 30 min. to loop;
C. & N. W. R. R. 17 trains daily; price $30,000;
terms. Address Y E 492, Tribune.

FOR SALE—70 ACRES IN DEERFIELD,
near Highland Park, beautifully wooded,
suitable for estate or subdivision; very good
buy for well to do man who wants a sub-
stantial home with a sure chance for large profit-
able; pr. $75,000; $20,000 cash. Address owner,
Y B 4, Tribune.

FOR SALE—SPLENDID BROOKFIELD BAR-
GAIN; 9 rms., hot w. ht., beaut. oak
and trim; 2 baths and built-in desks; 4
bedrms.; 3d flr. fin.; 2 car garage;
lot 50x185 ft.; 2 blks. to Burlington R. R.
sta.; 40 trains daily to loop; $13,500; terms.
Owner, 2098 Addison-rd. Ph. Riverside
1879.

GLEN ELLYN
65x176 Restricted Lot.
Great will sell beaut. high lot close to sta-
tion, schools, stores; restricted locality; must
be built on; $1,000 cash, balance $25 per
month. This one property that got un-
cumbered. Address owner, T 593, Tribune.

SUBDIVISION SITE.
200 acres, near new extensive Lake Forest
Club; ripe for immediate subdivision or for
golf club; concrete road, North Shore Electric
and steam transportation on premises. Elec-
tricity, gas, and telephone. The best buy on
North Shore offered below price, for quick
deal.
Ryan, Ryan & Ryan Realty Co,
1096 HOWARD-ST. SHELDRAKE 5151.

10 ACRES,
BEAUTIFUL RIVERSIDE.
400 ft. frontage on a full section line; ripe
for subdividing or building.
PINKERT STATE BANK,
4810 W. 22d-st. Phone Lawndale 0684.

DEERFIELD ACREAGE.
160 acres; ¾ mile from city limits; won-
derful bargain at $350 per acre in a terri-
tory of great activity; $10,000 required. Call
Mr. Sloan.
BAIRD & WARNER, INC.
173 Davis-st.

RIPE FOR SUBDIVIDING.
231 acres, 2 blocks west of the Ardmore
C. & N. W. station, 18 miles west of Chi-
cago. Bounded by the C. & N. W. R. R.,
Addison-rd. and North-av.; L. C. & N. R.
sta. of the Northwest corner. Only $975 per
acre; $50,000 cash. Address M G 29, Tribune.
FOR SALE—3½ ACRES PARTLY WOODED
in North Glenview Grange; overlooking Salt
Creek and Forest Preserve; surrounding on 3
sides by heavily wooded estates; ideal for
gamity or club grounds; 30 min. to loop;
C. & N. W. R. R. 17 trains daily; price $30,000;
terms. Address Y E 492, Tribune.

FOR SALE—70 ACRES IN DEERFIELD,
near Highland Park, beautifully wooded,
suitable for estate or subdivision; very good
buy for well to do man who wants a sub-
stantial home with a sure chance for large profit-
able; pr. $75,000; $20,000 cash. Address owner,
Y B 4, Tribune.

FOR SALE—SPLENDID BROOKFIELD BAR-
GAIN; 9 rms., hot w. ht., beaut. oak
and trim; 2 baths and built-in desks; 4
bedrms.; 3d flr. fin.; 2 car garage;
lot 50x185 ft.; 2 blks. to Burlington R. R.
sta.; 40 trains daily to loop; $13,500; terms.
Owner, 2098 Addison-rd. Ph. Riverside
1879.

CARROLL L. BRAGG ORG.
-av. Phone Maywood 842.

CHICKEN FARM
WITH NEW 4 ROOM HOUSE
2 acres, level blocks, gas and electric fixtures;
3 blocks to Aurora and Elgin express
trains to the loop; road all hard and dry;
ripe for the hoe; $2,100 cash, $35 per mo.
$500 CASH, $35 PER MO.
PAYS FOR THIS HOME.
Address L E 312, Tribune.

THREE BEST BETS!!!
6 rm. strictly modern bungalow; oak floors,
built-in mantel, tile bath, shades, screens,
1 blk. to sta.; lot 50x215; paved street;
1 blk. sta.; $6,950; $700 cash.
1 car, 5 rm. bungalow; hot water, 2 car ga-
rage; 1 blk. to sta.; $7,500; $1,500 cash.
6 rm. bungalow, 28x30; finest location in
Maywood; owner leaving, will sacrifice $1,-
000 cash.
WARD & CO., Lombard.

FOR SALE—100 N. La Salle. Main 6611.
FOR SALE—$1,000 CASH, BALANCE $25
per month buys new, modern, well constructed
6 room brick bungalow. Sun parlor, inlaid
linoleum, oak trim and floors. Good heat-
ing system. Near playground. Only $5,500.
Address owner, 1425 S. Scoville-av. Open for inspection
Sunday.

4 R. COTTAGE, 9 LOTS, $4,-
000; terms; near C. S. & A. sta.
small amount of all health; new
; $1,000 cash; balance $30 mo.
modern bungalow, built-in beds
brick, $62 must see to appreciate. Cash
and terms. Owner, 2335 for appointment.

F. C. PILGRIM & CO.
W. Lake-st. Austin 1660. O. P. 3265.

MR. INVESTOR!
I have 3 business lots on Main st of the
best business part of town; will sacrifice, if
taken this week. These lots are 50x165 with all im-
provements between the Northwestern
and Burlington stations; best location
for high grade property; 30 trains daily
to commuters daily. Will sell for $7,500;
$1,000 or terms if taken this week. Will
sell one 50 ft. front for $2,500 cash.
Address M G 771, Tribune.

FOR SALE—SPLENDID BROOKFIELD BAR-
GAIN; 9 rms., hot w. ht., beaut. oak
and trim; 2 baths and built-in desks; 4
bedrms.; 3d flr. fin.; 2 car garage;
lot 50x185 ft.; 2 blks. to Burlington R. R.
sta.; 40 trains daily to loop; $13,500; terms.
Owner, 2098 Addison-rd. Ph. Riverside
1879.

GLEN ELLYN
65x176 Restricted Lot.
Great will sell beaut. high lot close to sta-
tion, schools, stores; restricted locality; must
be built on; $1,000 cash, balance $25 per
month. This one property that got un-
cumbered. Address owner, T 593, Tribune.

SUBDIVISION SITE.
200 acres, near new extensive Lake Forest
Club; ripe for immediate subdivision or for
golf club; concrete road, North Shore Electric
and steam transportation on premises. Elec-
tricity, gas, and telephone. The best buy on
North Shore offered below price, for quick
deal.
Ryan, Ryan & Ryan Realty Co,
1096 HOWARD-ST. SHELDRAKE 5151.

10 ACRES,
BEAUTIFUL RIVERSIDE.
400 ft. frontage on a full section line; ripe
for subdividing or building.
PINKERT STATE BANK,
4810 W. 22d-st. Phone Lawndale 0684.

DEERFIELD ACREAGE.
160 acres; ¾ mile from city limits; won-
derful bargain at $350 per acre in a terri-
tory of great activity; $10,000 required. Call
Mr. Sloan.
BAIRD & WARNER, INC.
173 Davis-st.

RIPE FOR SUBDIVIDING.
231 acres, 2 blocks west of the Ardmore
C. & N. W. station, 18 miles west of Chi-
cago. Bounded by the C. & N. W. R. R.,
Addison-rd. and North-av.; L. C. & N. R.
sta. of the Northwest corner. Only $975 per
acre; $50,000 cash. Address M G 29, Tribune.
FOR SALE—3½ ACRES PARTLY WOODED
in North Glenview Grange; overlooking Salt
Creek and Forest Preserve; surrounding on 3
sides by heavily wooded estates; ideal for
gamity or club grounds; 30 min. to loop;
C. & N. W. R. R. 17 trains daily; price $30,000;
terms. Address Y E 492, Tribune.

FOR SALE—70 ACRES IN DEERFIELD,
near Highland Park, beautifully wooded,
suitable for estate or subdivision; very good
buy for well to do man who wants a sub-
stantial home with a sure chance for large profit-
able; pr. $75,000; $20,000 cash. Address owner,
Y B 4, Tribune.

FOR SALE—SPLENDID BROOKFIELD BAR-
GAIN; 9 rms., hot w. ht., beaut. oak
and trim; 2 baths and built-in desks; 4
bedrms.; 3d flr. fin.; 2 car garage;
lot 50x185 ft.; 2 blks. to Burlington R. R.
sta.; 40 trains daily to loop; $13,500; terms.
Owner, 2098 Addison-rd. Ph. Riverside
1879.

HINSDALE,
PEER OF SUBURBS.
6 rm. res., brick and steel construction, tile
roof, mahogany and oak trim, tile baths, H.
W. heat, garage; lot 100x150; shade trees,
lawn, fine view; 4 bedrms.; large cor.
room, chicken coop, garage; in one
of the choicest locations in Hinsdale; a
quick sale a bargain $13,000.
Tribune.

WHEATON.
DUTCH COLONIAL HOME.
Brand new six r.; living room 15½ by 20,
with fireplace and bookcases; beautiful hard-
wood finish throughout; very large bedrooms;
tiled bath; kitchen has all built-in features.
Price $15,000; liberal terms. See this to-
day. W. H. JOHNSON, Central Block, Wheaton.
Phone Harlewood 824.

GLEN ELLYN
65x176 Restricted Lot.
Great will sell beaut. high lot close to sta-
tion, schools, stores; restricted locality; must
be built on; $1,000 cash, balance $25 per
month. This one property that got un-
cumbered. Address owner, T 593, Tribune.

SUBDIVISION SITE.
200 acres, near new extensive Lake Forest
Club; ripe for immediate subdivision or for
golf club; concrete road, North Shore Electric
and steam transportation on premises. Elec-
tricity, gas, and telephone. The best buy on
North Shore offered below price, for quick
deal.
Ryan, Ryan & Ryan Realty Co,
1096 HOWARD-ST. SHELDRAKE 5151.

10 ACRES,
BEAUTIFUL RIVERSIDE.
400 ft. frontage on a full section line; ripe
for subdividing or building.
PINKERT STATE BANK,
4810 W. 22d-st. Phone Lawndale 0684.

DEERFIELD ACREAGE.
160 acres; ¾ mile from city limits; won-
derful bargain at $350 per acre in a terri-
tory of great activity; $10,000 required. Call
Mr. Sloan.
BAIRD & WARNER, INC.
173 Davis-st.

RIPE FOR SUBDIVIDING.
231 acres, 2 blocks west of the Ardmore
C. & N. W. station, 18 miles west of Chi-
cago. Bounded by the C. & N. W. R. R.,
Addison-rd. and North-av.; L. C. & N. R.
sta. of the Northwest corner. Only $975 per
acre; $50,000 cash. Address M G 29, Tribune.
FOR SALE—3½ ACRES PARTLY WOODED
in North Glenview Grange; overlooking Salt
Creek and Forest Preserve; surrounding on 3
sides by heavily wooded estates; ideal for
gamity or club grounds; 30 min. to loop;
C. & N. W. R. R. 17 trains daily; price $30,000;
terms. Address Y E 492, Tribune.

FOR SALE—70 ACRES IN DEERFIELD,
near Highland Park, beautifully wooded,
suitable for estate or subdivision; very good
buy for well to do man who wants a sub-
stantial home with a sure chance for large profit-
able; pr. $75,000; $20,000 cash. Address owner,
Y B 4, Tribune.

FOR SALE—SPLENDID BROOKFIELD BAR-
GAIN; 9 rms., hot w. ht., beaut. oak
and trim; 2 baths and built-in desks; 4
bedrms.; 3d flr. fin.; 2 car garage;
lot 50x185 ft.; 2 blks. to Burlington R. R.
sta.; 40 trains daily to loop; $13,500; terms.
Owner, 2098 Addison-rd. Ph. Riverside
1879.

REAL ESTATE—SUBURBAN—WEST.

FOR SALE—BY OWNER, CHOICE COTTAGE
west of Indian Hill, surrounded by beautiful
estates; values rapidly increasing. Have 40
acres of land for sale or trade; for quick sale.
Call Evanston 7002 before 10 a. m. or after
5 p. m.

FOR SALE—ABOUT 80 ACRES, WOODED,
high and rolling; best location, un-
developed acreage on the Northwest Side;
ripe for subdivision development; $2,500 per
acre; terms. This property is not en-
cumbered. Address owner, T 593, Tribune.

FOR SALE—80 ACRES, 1477TH HIGHWAY,
near 3 golf courses; bargain price; terms
to suit. Electric cars pass corner; also
Chicago, Aurora & Elgin express trains.
Illinois Bell Telephone. The best buy on
North Shore offered below price, for quick
deal.
Ryan, Ryan & Ryan Realty Co,
1096 HOWARD-ST. SHELDRAKE 5151.

10 ACRES,
BEAUTIFUL RIVERSIDE.
400 ft. frontage on a full section line; ripe
for subdividing or building.
PINKERT STATE BANK,
4810 W. 22d-st. Phone Lawndale 0684.

DEERFIELD ACREAGE.
160 acres; ¾ mile from city limits; won-
derful bargain at $350 per acre in a terri-
tory of great activity; $10,000 required. Call
Mr. Sloan.
BAIRD & WARNER, INC.
173 Davis-st.

RIPE FOR SUBDIVIDING.
231 acres, 2 blocks west of the Ardmore
C. & N. W. station, 18 miles west of Chi-
cago. Bounded by the C. & N. W. R. R.,
Addison-rd. and North-av.; L. C. & N. R.
sta. of the Northwest corner. Only $975 per
acre; $50,000 cash. Address M G 29, Tribune.
FOR SALE—3½ ACRES PARTLY WOODED
in North Glenview Grange; overlooking Salt
Creek and Forest Preserve; surrounding on 3
sides by heavily wooded estates; ideal for
gamity or club grounds; 30 min. to loop;
C. & N. W. R. R. 17 trains daily; price $30,000;
terms. Address Y E 492, Tribune.

FOR SALE—70 ACRES IN DEERFIELD,
near Highland Park, beautifully wooded,
suitable for estate or subdivision; very good
buy for well to do man who wants a sub-
stantial home with a sure chance for large profit-
able; pr. $75,000; $20,000 cash. Address owner,
Y B 4, Tribune.

FOR SALE—SPLENDID BROOKFIELD BAR-
GAIN; 9 rms., hot w. ht., beaut. oak
and trim; 2 baths and built-in desks; 4
bedrms.; 3d flr. fin.; 2 car garage;
lot 50x185 ft.; 2 blks. to Burlington R. R.
sta.; 40 trains daily to loop; $13,500; terms.
Owner, 2098 Addison-rd. Ph. Riverside
1879.

FOR SALE—BY OWNER, A SPLENDID
home of 4 large family; 8 room house, 2
baths, hot water heat; large corner lot; 50
ft. to alley; garage; 50 ft. lot; located
on North 31st-st., Maywood. Address M. A.,
Parmelee-st., Chicago.

ST BUNGALOW.
hot heat, strictly mod.; large
; $1,000 cash. Call
Ph. 5011.
rwyn Bungalows.
old; need $2,000 cash;
Call M 5820 W. 31st-st.

MHURST.
lots 50 in 100 feet front;
ter, and paved; full
G. H. SHELDON & SON, 518 S. Ash-
burst.

OUT TO 16TH-AV. AND
house; 6 rm. house; nothing
like it; near L. W. T. R.
& SON, Western Springs.

MHURST.
row, hot water heat, 100
urst. Price $15,000.
Elmhurst 284. 6 ROOMS, CHAIR
N BY OWNER.
the heart of Maywood, very
Maywood 2736.

ION, INVESTORS.
126 foot lots with imp. in and
ation that is bound to grow
; will sell for $675 a lot if
$135 cash and $10 a month.
or address owner, 1425 S.
Phone Harlem 2339.

WHEATON.
FOR SALE — BEAUT. NEW HELLSTROM
home, 7 rms., 2 st.; ideal loc., 2 blks.
to sta.; must be sold; terms to understand
and show; elec. fix., furnace, blwr. drs. and
trim; cost, $18,000; sacr. for $14,500; terms.
Owner, 1127 Parmelee-st., Chicago, Ill. Ph.
Parkside 1730.

FOR SALE—FAMILY MOVING; WILL SAC-
RIFICE my home on lot 75x150; cement
walks; garden fruit and shade; cash buyer
can have immediate possession; 6 rms., 2nd
flr., 3-4 bath, 3 bdrms., 2 blks. fr. sta.; owner,
Mr. Webster & Co., Ph. 389, Wheaton, Ill.

5 Room Semi-Bungalow,
$500 DOWN BARGAIN.
New 5 rm. bungalow; lm. lot; Kellastone
fire and porch full length of house; fire
place; oak floors throughout; full basement;
G. H. SHELDON & SON, 518 S. Ash-
burst.

NEW 5 RM. EFFIC. BUNG.,
$4,800; $750 cash; $37.50 monthly, and
1 mo. int. Owner, 1425 S. Scoville-av.
H. C. STEWART & CO.
Forest Park 320.

FOR SALE—WHEATON; 3 HOUSES AND
garage; 2 rent for $40 each; 1 for $50;
all rented from $4,000 to $7,000; $1,000
cash will handle. Owner & Mouat Co., J.
Wheaton 1000.

FOR SALE—5 ROOM AND BATH BUNGA-
low; $1,000 cash, bal. monthly. Address
Y 5 Tribune.

REAL ESTATE—CALUMET DIST.

FOR SALE—CHOICEST ACREAGE IN THE
Calumet region now for subdivision;
property adjoining available sites.
Frank J. Wachewicz, Realtor-Builder,
Hammond, Ind. Phone Hammond
1460.

REAL ESTATE—ACRE PROPERTY.

FOR SALE—50 ACRES IN CITY LIMITS,
fine for subdivision; 1320 feet and Ferdi-
nand-av.; $60,000. FREDERICK T. HOYT.
FOR SALE—2 ACRES ON 2 CAR LINES;
$6,000. Call Castle 5310 or
FOR SALE—70 ACRES AT HAZELCREST;
fine for subdivision; price $1000 per
acre. Address O L 219, Tribune.
FOR SALE—20 A. WITH 2 HOUSES, BARN,
poultry house; well 14 ft. deep; 1½
miles from Arden-av., Coburn, Ross, Ill.
FOR SALE—LAKE COUNTY ACRES, NEAR
Wisconsin line; vicinity of Washington, Ill.
Box 1157, Tribune.
FOR SALE—10 ACRES, RICKETY WOODED,
fine location for subdivision; good transpor-
tation. Address Y 182, Tribune.
FOR SALE—116 ACRES, WEST OF ELGIN
on Lake-st. Inquire Bowdoin
Co., 111 W. Washington-st.
FOR SALE—BARGAIN; 100 ACRES; SHERIDAN;
Waukegan; $750 acre. Address
Tribune.

FOR SALE—BY OWNER, 40 ACRES, 1½
miles S. E. Elgin; 1 mile from Hanover
Park station; 1 mile from Bartlett; 1 mile
from Poplar Creek; 1 mile from Schaumburg;
all improved; 2 houses, 2 barns, 2 silos, 2
wells, 2 windmills; 1 house has 6 rms. and
bath; other has 4 rms.; 2 chicken houses,
granary, corn crib, hog house, machine shed;
all fenced and cross fenced; 30 acres in
pasture; 10 acres in corn; 2 acres in oats;
balance in meadow; 2 acres in orchard; all
kinds of fruit; 2 acres in grapes; 2 acres in
berries; 2 acres in asparagus; 2 acres in
rhubarb; 2 acres in potatoes; 2 acres in
cabbage; 2 acres in onions; 2 acres in
beans; 2 acres in peas; 2 acres in sweet
corn; 2 acres in tomatoes; 2 acres in
cucumbers; 2 acres in peppers; 2 acres in
beets; 2 acres in carrots; 2 acres in
parsnips; 2 acres in turnips; 2 acres in
radishes; 2 acres in lettuce; 2 acres in
celery; 2 acres in cauliflower; 2 acres in
egg plant; 2 acres in squash; 2 acres in
pumpkins; 2 acres in melons; 2 acres in
watermelons; 2 acres in cantaloupes; 2
acres in parsley; 2 acres in spinach; 2
acres in kale; 2 acres in dandelions; 2
acres in mustard; 2 acres in horseradish;
2 acres in salsify; 2 acres in okra; 2
acres in rhubarb; 2 acres in asparagus

REAL ESTATE WANTED.

For Cash.

WANTED—FOR SPOT CASH—THE BEST home I can get for $60,000 or $30,000 on the N. Side or S. Shore town; must be in first class condition; have good yard, large and all modern conveniences; state exact price of house, size of lot, no. of rms., baths, whether brick or wood. Must be a real bargain to receive any attention. Address X E 192, Tribune.

WANTED—7 OR 8 ROOM BUNGALOW, colonial or stucco home. Wilmette or Winnetka, walking distance to lake and Northwestern. Please state price, size of house, size of lot, lowest price it will consider $1,000 value. May consider bldg. and leasehold estate, if free can be purchased later. MARK LEVY & BROTHER, 140 S. Dearborn.

WANTED — HAVE CASH BUYERS FOR houses, also 2 to 12 apt. bldgs.; that small cash payment will handle. South and West Sides preferred. Give phone no. in answering. Address M E 545, Tribune.

For Quick Sale of Apts.,

Flats or Business Property see
W. SZANCZEWSKI,
1353 N. Ashland-av. Armitage 2500.

WANTED—6 OR 12 FLAT BLDG., NORTH SIDE. Have cash customers. Address F 1153 Tribune.

NORTH SHORE TRUST & SAVINGS BANK, Sheridan-rd. and Argyle. Edgewater 8841.

WANTED—LOTS (RESIDENT), HULBERT, Fullerton, Highlands, bet. Fullerton and Diversey; bet. Laverne and Laramie. Address AA 154, Tribune.

WANTED — 1 HAVE CASH BUYERS FOR 2-3-4 or larger flat bldg.; anywhere on North Side. Chas. Barber, 104 N. 36th.

WANTED—TO HEAR FROM OWNER OF farm or unimproved land for sale. O. K. HAWLEY, Baldwin, Wis.

WANTED—FOR CASH BUYERS, N. SIDE 2, 3 and 6 flats; can make quick sale. DIRKS, 1064 Devon-pkwy.

WANTED—CASH BUYERS FOR YOUR CHICAGO PROPERTY.
MEAD & COE, 69 W. Washington-st.

REAL ESTATE FOR EXCHANGE.

Apartments.

10 Flat Exch. Smaller Flats.

Widow sells 10 flats to first buyer with $15,000 cash or $6,000 cash and 5 flat equity. Price $50,000, well financed; nice income. Call Walker.

DANIEL WALKER CO.

Woodlawn's Livest R. E. Firm.
64th and Cottage. Opp. Tivoli.
OUR SLOGAN—"IT MUST OWN A MAGAIN"

SOUTH SHORE, CORNER 15 APARTments, new bldg. of English basement design, containing 6-4 and 6-5 rooms, large sun parlors; rents $20,000; want Hyde Park or Woodlawn 6 flat for $30,000 equity. CLARK & TRAINER, 30 N. Michigan-av.

TO EXCHANGE—18 APT. STOVE HEAT, brk. bldg. Will trade for vacant lots or what have you. Address F 1, 5324 S. Austin-blvd. Cicero.

42 APTS. EDGEWATER COR. NORTH SIDE 2 bliks. from lake. Rental over $45,800. Want smaller imp. and cash. (Crone.)

J. F. CORNELIUS & CO.,

4609 Broadway at Wilson-av. Rav: 7777.

$4 BEAUTIFUL 3 ROOM FURN. APT. BLDG. south of Irving Park-blvd., east of Broadway; income $54,000 yr.; want vacant or old improvements; south of North-av. east of Cicero-av.;

BUSINESS CHANCES.

MANUFACTURING PLANT.

A small, well established manufacturing plant, making a product that is sold to the retail trade, is offered for sale. The plant is located in a city of 10,000 population in Northern Illinois, and is in operation. Address G 1 F 180, Tribune.

MANUFACTURING BUS.

Auto Accessories, Parts, Etc.

Metal Parts Mfg. Co., Chicago, Ill., has room for additional manufacturing business. Can furnish power, light, heat, shipping facilities, etc. Address G 1 F 180, Tribune.

ASSOCIATED BROKERS, 64 W. Randolph st. STATE 8466.

MANUFACTURERS.

Patents, call at the office of Thos. P. Simmons, Patent Attorney, 1001 Tribune Bldg., Chicago, Ill. Phone Central 4780.

Patents and trade marks. Booklet free. Highest references. Best results. Watson E. Coleman, Washington, D. C. 624 F st.

PATENTS—GOOD TOOLMAKER WANTS TO CONFER with party having capital to manufacture patented article. Address G 1 F 180, Tribune.

MANAGER WANTED—GOOD CONCERN WITH A.1 financial standing has opening for man with $10,000 to $15,000 cash. Address G 1 F 180, Tribune.

SALESMEN WANTED—GOOD CONCERN WITH A.1 financial standing has opening for men with $10,000 to $15,000 cash. Address G 1 F 180, Tribune.

ASSOCIATED BROKERS, 64 W. Randolph st. STATE 8466.

Meat Market and Grocery.

Rare chance for A.1 meat market and grocery; doing good business; will sell cheap; must sell at once; reason for selling, owner has other business. Address G 1 F 180, Tribune.

MEAT MARKET—GROCERY—GOOD LOCATION

AUTOMOBILES—GASOLINE.

USED CARS OF THE BETTER GRADES

WE HAVE IN STOCK SEVERAL GOOD USED CARS OF THE BETTER GRADES THAT CAN BE BOUGHT AT ATTRACTIVE PRICES.

THESE ARE CARS THAT HAVE BEEN LEFT WITH US FOR SALE BY CUSTOMERS WHO HAVE GONE TO FLORIDA OR CALIFORNIA FOR THE WINTER.

WE HAVE NO INVESTMENT IN THESE CARS, AND THEY ARE LEFT WITH US FOR SALE WITH THE UNDERSTANDING THAT THEY CAN BE SOLD FOR ANY REASONABLE PRICE AND IN THAT EVENT THE OWNER WILL BUY A NEW CAR UPON HIS RETURN.

NOT ONLY CAN THEY BE SOLD AT ATTRACTIVE PRICES, BUT LIBERAL TERMS CAN BE ARRANGED BECAUSE WE HAVE NO INVESTMENT.

IT WILL BE TO YOUR ADVANTAGE TO LOOK THESE OVER NOW, EVEN THOUGH YOU ARE NOT IMMEDIATELY IN THE MARKET.

A SMALL DEPOSIT WILL HOLD YOUR SELECTION UNTIL SPRING.

FOLLOWING ARE A FEW OF THESE ATTRACTIVE CARS LISTED WITH PRICES WE ARE SURE YOU CANNOT DUPLICATE ANY OTHER PLACE, MODEL, CONDITION, ET CETERA, CONSIDERED.

STUDEBAKER SEDAN.

This is the Big Six model and is a genuine 1923 seven-pass. in perfect mechanical order and has been refinished like new $1,100

PAIGE SEDAN.

This is a very late 1921 seven pass. in perfect mechanical condition and has been refinished. Cannot be duplicated, so we believe, for only 1,000

COLE SEDANS.

We have in stock two seven pass. models, one five pass., and one four pass. All rebuilt or overhauled, as needed, and refinished. Range in price from ..... $1,000 to $2,000

COLE COUPES.

We have one 1923 ultra equipped and one 1924 master model, demonstrator, unregistered. Neither have been driven very far and can be bought for ..... $3,000 and $3,300

OPEN CARS.

We have about 15 cars of various makes and models that we can sell at attractive prices and terms. See them at once.

OPEN SUNDAYS AND EVENINGS.

COLE MOTOR COMPANY of Illinois

2325 Michigan-av.
Phone Calumet 2323

PEERLESS

HUDSON 1923 TOURING. This car has been driven but 8,000 miles, is in perfect mechanical operation smooth and quietly. Top and curtains are excellent; paint very good, has 4 sets of balloon tires, good shock absorbers, automatic windshield cleaner, motometer, etc. A value such as this rarely stays long over night. $750.

NASH "6" COUPE, 1923. Tested by experience and proved a dependable car. Has shown the thrifty Actual mileage, 10,377. Original finish like new. Interior excellent. Motor, tires, etc., in splendid condition. Reasonable. Location, etc. Exceptional value, $650.

CADILLAC 5 TYPE 59 SEDAN. A car in sound mechanical condition and ready to deliver thousands of miles of satisfactory service. It has been thoroughly gone over by our factory men and is fit for all kinds of service. Fine steel cars. Paint and duplex tires fully satisfactory, excellent; cord tires, good; electric windshield cleaner, motometer, storm vision, etc. See it today. $1,500.

PEERLESS 7 "66" TOURING WITH ENCLOSURE. Absolutely alike in appearance this car is like new in every respect. It is a satisfaction at a marked saving. It is equipped with a 6 cyl. 4 pass. coupe, extra collapsible cord tires, wheel equipment, and it runs to delight. Unsurpassed high class service for a long period of time. Try this car from your motor car dealer's standpoint and it will please you. Or this sedan $2,500.

PEERLESS 6 TYPE "66" SUBURBAN SEDAN. Refinished in maroon, the mechanism is sensational, the cord tires show practically no wear, and it is one of the finest cars of the year. Equipment 100% complete. This is the best 7 passenger suburban sedan on the market. Can be had for only a few months. We know that if you see and ride in it you will appreciate its value. $1,350.

YOUR PRESENT CAR TAKEN IN TRADE.

Peerless Motor Car Co.

OF ILLINOIS.
2323 MICHIGAN-AV. CALUMET 2323

Special Sale LAST BIG DAY

All Prices Greatly Reduced.
Bigger Reductions Today.

ALL MODELS—ALL MAKES.

A FEW OF OUR BARGAINS.

1923	Hupmobile touring	$ 650
1923	Hupmobile touring	750
1923	Hupmobile touring	850
1923	Hupmobile touring	1,250
1923	Hupmobile touring	1,150
1923	Hupmobile touring	1,350

MANY OTHERS.
$100 TO $1,500.

TRIANGLE MOTORS, INC.,
2626 So. Michigan-blvd. Calumet 5784.

JORDAN BROUGHAM, 1922.
Jordan Blue Boy, 1923.
Jordan Tour., 5 pass., 1921.
Buick 4 pass. Coupe, 1923.
Hupp 4 pass. Coupe, 1923.
Hupp 2 pass. Coupe, 1923.
Marmon Touring.

CORNELL MOTORS, INC.,
8211 Broadway. Sheldrake 8717.

BALLOON TIRED REOS

Get your car before prices advance. Immediate delivery on a few cars only; all models now on display. Liberal allowance on your used. Terms to suit. Open Sunday and evenings until 10.

Visit Mr. L. Lund, Sun Dealer.

P. KULLBERGER,
6838 Stony Island-av.

1470 MICHIGAN-AV.

1923	Maxwell Sport, run 910 mi.	$795
1923	Hupmobile Tour., like new	850
1923	Overland Tour., 4 pass., new	875
1923	Colonial Tour., run 5,000 mi.	1,150
1923	Ford Tour.	345
1923	Ford Coupe	345

All cars equipped. Calumet 4848.

1923 Chevrolet Touring Cars.

Voluntarily guaranteed same as new car by Millwaukee-av. Motor Sales,
4735 south. 2564 Milwaukee-av.

EARN MAGNETO SPORT; MUST SELL; 5-pass. coupe; owner leaving; terms; trade. 6200 Kenwood-av. Hyde Park 6200.

AUTOMOBILES—GASOLINE.

Studebaker OFFERS

THE MOST COMPLETE LINE OF

USED CARS IN CHICAGO

REDUCTIONS
$50 TO $250
PER CAR

INQUIRE ABOUT OUR EXCEPTIONAL PAYMENT PLAN.

BELOW WE LIST A FEW OF THE MANY BARGAINS:

1921	Sheridan coupe	$225
1922	Maxwell touring	445
1921	Stephens 6 touring	495
	Cadillac touring 55	575
1916	Oldsmobile 6 touring	125
1921	Stearns-Knight coupe	895
1923	Studebaker Big 6 touring	1,395
1921	Studebaker Special 6 sedan	945
1922	Durant touring	495
1921	Studebaker Light 6 touring	445
1922	Durant sedan	795
1918	Reo touring, 6 cylinder	85
1920	Westcott touring	845
1918	Buick 7 passenger	295
1923	Studebaker Light 6 roadster	845
1923	Maxwell coupe, 4 passenger	845
1920	Ford coupe	275
1920	Buick 7 pass., bumper, spot	945
1923	Studebaker Special 6	945
1921	Studebaker Light 6 sedan	895
1923	Studebaker Big 6 Sport	1,395
1920	Franklin sedan	845
1923	Chevrolet touring	295
1918	Maxwell coupe	295
1923	Studebaker Light 6 touring	745
1920	Studebaker Spec. 6 sedan	565
1923	Maxwell coupe	745
1921	Lexington sedan	695
1922	Buick sedan	1,000
1923	Chevrolet touring	385
1916	Studebaker touring	45
1923	Ford touring	265
1919	Cadillac touring	745
1916	Cadillac touring	245
1923	Hickenbacker Tour.	885
1923	Earl Brougham	945
1921	Velie tour.	315
1918	Hudson sedan	245
1923	5 pass. Buick sedan	965
1923	Buick tour., winter slide	645
1921	Auburn tour.	385
1923	Studebaker Big 6 tour.	545
1923	Apperson tour.	865
1921	Haynes tour.	395
1923	Dodge tarpe	765
1918	Franklin roadster	295

OPEN EVENINGS.

Studebaker Sales Co.,

of Chicago,
Cal. 6480. 2030 Michigan-av.

REO

FACTORY BRANCH

Now is the time to buy that car you have been thinking about. Floor space is expensive; therefore our policy is to price our cars right and move them quickly.

Our Reo Passenger Cars have been completely rebuilt in our own Service Station, refinished, equipped with new cord tires and new storage batteries, and carry our regular new car guarantee and service.

We have a large variety, traded in on new Reos, and as usual our prices call for quick action.

REO FOUR TOURS		$ 395
REO SIX TOURS	1921	745
REO SPEED TOURS	1923	795
REO SIX TOURS	1923	1,250
REO SIX ROADSTERS	1923	1,350
REO SIX SEDANS	1923	1,375

OTHER MAKES:

FORD RODSTR.	1923	$325
COLE SEDAN		1,450
LEXINGTON TOUR.		495
WINTON PARK TOUR.		750
DODGE TOUR.	'23	695

ALWAYS OPEN.

2451 Michigan-av. Cal. 6082

SPECIAL SALE

The wise buyer chooses his car NOW. The best used cars at the lowest prices are here right now. Investigate our advertised price, and the used car is following naturally. You can save a great deal of money by buying your car today. Pay a small deposit if you desire. Pay the balance as you get paid and enjoy the car in the meantime. Or we will hold your car later if you desire. We do not do business on an empty lot. Our establishment is one of the largest in Chicago today. We offer the following best bargains, with the privilege of your inspection. Rebuilt and guaranteed; like new.

1922 Buick 5 pass. tour. car.
1922 Studebaker special 6 tour.
1921 Oakland sedan.
1923 Oakland sport tour., model 644.
1923 Ford touring car.
1922 Durant 4 cyl., 5 pass. tour.
1923 Star coupe.
1921 Oakland 5 pass. tour.

GARFIELD MOTOR SALES CO.
Oakland, Olds, Durant and Star Dealers.
Southside of 54th, just Southwestern.
Phone Randolph 0027. 5811 S. Halsted.

USED CAR SALE

1923	Studebaker Light 6 sedan	$775
1923	Hudson coach, overhauled	850
1923	Oldsmobile 6 cyl. sedan	950
1923	Oldsmobile 6 cyl. 6 pass. perfect	1,350
1923	Nash sport, like new	975
1923	Nash sport, perfect	850
1923	Paige light 6 tour., p. & t.	1,495
1923	Davis sport, original	495
1923	Auburn sport, excellent	495
1923	Liberty sport, p. & t.	1,295
1923	Chevrolet tour., extra	195

PLENTY MORE TO PICK FROM.

Terms and trade. Open eve. and Sun.
7815 S. HALSTED. VIN. 0447.

JEWETT 1924 DE LUXE

Tour., Hint-Grips full vision enel. like new; fully guaranteed $1,165
Jewett, 1923 Sedan 1,250
Jewett, 1923 Sport 925
Jewett, 1923 Chalmers Touring 945
Studebaker, 1922 Light Six 585

Stewart-Zeeh Motor Sales,

4550 Washington-blvd.
Open evenings and Sunday until 10:30 p. m.

Small Down Payment, Bal. as you like.

Whites str.	1920	$475
Paige touring	1920	350
Hupp tour.	1921	450
Hupmobile	1921	450
Marion str.		1,150
Hudson sedan		1,150

SOUTH SIDE MOTOR SALES,
1510 W. 63d-st. Wentworth 2200.

KNO-6 PASS. TOURING; WINTER TOP; 2 new cord tires; good mechanical condition; a good buy.

Must get car; every day of delaying can be examined at 5134 Wentworth-av. 10 a. m. to 4 p. m.

BARGAINS IN REPOSSESSED cars (all makes); terms; parts; accessories. 2564 Milwaukee-av. Phone Humboldt 2200.

AUTOMOBILES—GASOLINE.

Thos. J. Hay

25 YEARS IN THE AUTO TRADE.
TWO STORES.

Chandler, 2521 Michigan-av.
VICTORY 4200.
Cleveland, 2246 Michigan-av.
VICTORY 4260.

CHANDLER 1923 TOURING. This is the model with the famous Pike's Peak motor. Those who now own these models know that they can match this car with cars costing many hundred dollars more. Smooth and quiet in operation; power for creeping thru traffic on high with instant response for quick acceleration when needed. A demonstration will delight you. Of course, the body is roomy and comfortable. Carries either 5 or 7 passengers. Every detail of this car and its extra equipment are in almost like new condition. It was used very little. The owner turned it in on a new sedan.

SPECIAL PRICE—$1,175.

JORDAN 1923 TOURING. This model MX 5 pass. car is reputed to be one of the most popular of this brand. It has always been exceptionally well cared for. It would be hard to figure where this car could be improved from the present condition. Newly refinished in maroon with all bright parts remickeled it presents almost a new car appearance. The mechanical condition is absolutely excellent in fact, it is almost impossible to hear the motor at normal driving speeds. We have put a low price on this car to move it quickly.

SPECIAL PRICE—$850.

CADILLAC 1921 TOURING. A late model V 59, just refinished in dark blue and black with a hair line stripe of ivory. It has some extra equipment which, with the good condition of the car, will make it very attractive. Of course it has been priced for immediate sale.

SPECIAL PRICE—$1,100.

HUPMOBILE 1923 TOURING. Here is a car in beautiful condition throughout. Every detail is in exceptional condition. Newly finished in the same color arrangement that is used on new Hupmobiles. The car is in condition to go into immediate service. We believe it to be an unusual value at our low price.

SPECIAL PRICE—$775.

CHANDLER DISPATCH. A sport model for 4 passengers. An ideal medium weight car that has very attractive lines. It has been specially refinished in a new devil blue with ivory stripes and the car has been gone over very thoroughly by our shops and is ready for a full season's work. We have priced this car where we believe it should sell on sight.

SPECIAL PRICE—$490.

CLEVELAND DE LUXE SEDAN. This 1923 5-pass. car has been gone over very thoroughly in our shops. Needless to say it runs very smooth and quietly. All Cleveland cars are noted for their reliable performance power and class. This car has individual crown fenders and polished aluminum steps. The body is refinished in maroon with black top and nickel radiator. The interior is a rich tan mohair. An ideal car for all purposes, exceptionally easy to drive.

SPECIAL PRICE—$925.

MAXWELL 1922 TOURING. This is one of the models that helped earn a good reputation for Maxwell. This car has disc steel wheels and is still in original factory finish. The car has a very presentable appearance. There are some extras. It is in condition to give a full measure of that service. Must be seen to appreciate its exceptional value at our low price.

SPECIAL PRICE—$500.

CLEVELAND SPECIAL ROADSTER. We have carefully gone over this car, putting everything in exceptionally good condition. The equipment consists of a good glass windshield which gives the car all the comforts of a coupe, a luggage carrier, disc wire wheels, motometer and bar caps. The body is newly refinished in light Packard blue with black fenders. It presents an unusually fine appearance.

SPECIAL PRICE—$425.

LIBERAL TERMS.

PACKARD

A Used Packard
Bought from Packard
Is a Safe Investment.

AT MAIN STORE.

Cadillac Model 59, 7 pass. tour. If you are looking for an exceptional bargain in a powerful light car don't fail to inspect this one. The color is a deep maroon with carmine wheels and trimming. Equipped mechanically. The equipment includes Westinghouse shock absorbers, bumper, motometer, spotlight, rear covers, wheel discs, 3 spare tires and covers, etc. Price $1,100.

Paterson, late model, 7 pass. sedan. This perfect running 8 cylinder closed car is in the finest mechanical condition. Throughout it has 5 excellent cord tires, motometer, rubber bumper, windshield wiper, spotlight, etc. This is an ideal family car. Price $700.

Pierce-Arrow 1920 cab side limousine. An excellent car for either private or taxi work. Mechanically it is in the most perfect condition. The paint is very good. The interior is upholstered in black leather that shows but slight wear. It has 6 excellent cord tires, spotlights, etc. It would be difficult to duplicate this car for $1,650.

Paige 1920, 7 pass. sedan. This car is in excellent running condition and will give many thousands of miles of good service for a small investment. Paint fair, upholstery good. Equipped with bumper, 5 cord tires, spotlight, etc. Price $500.

AT EVANSTON BRANCH.

1620 Orrington-av. Evanston Ph. 716.

Oakland 1923 coupe. This car is in excellent condition throughout and gives the appearance of a new car. $900.

PACKARD MOTOR CAR CO.
OF CHICAGO.
2307 S. Michigan-av. Calumet 7400
Milwaukee, Wis. Branch, 35th and Grand.

USED CARS

At Dollar for Dollar Value.
Cars Must Be Seen to Be Appreciated.

1923	Maxwell Cub coupe, many extras and equipment	$675
1923	Maxwell 5 pass. coupe, rebuilt and perfect condition	600
1921	Chalmers coupe, very good buy	440
1923	Maxwell touring, a bargain	450
1923	Hupmobile touring, like new	750
1923	Maxwell sedan for quick sale	750

Above cars have been overhauled and are in A1 condition. We will make terms to suit every buyer.

Let us show you our entire stock. We have many very good buys in both open and closed models of various makes.

Maxwell-Chalmers Sales Company,

Calumet 5830. 2457 S. Michigan-av.

ADVANCE MOTOR SALES CO.

Maxwell, Chalmers, Chrysler Distributors.

SPECIAL

Maxwell sport '24; can't be told from new $775
Maxwell tour., '23; like new; $650.
Chalmers tour., '21; especially finished job; wonderful condition; $375.
Dodge tour., '23; original finish; extra equipment; $695.
Buick coupe, in new car condition; $875.
Ford tour., '21, with starter; $95.
Open evenings and Sunday. Call for demonstration on any one of these cars or 40 other used cars we have in stock. Easy payments if desired.
2700 W. North-av. Belmont 9033.

DO NOT MISS THESE BARGAINS—
Willys-Knight tour. $750
Moon tour. 350
Ford sedan 350
Dort tour., '22 375
Ford roadster 125
Overland touring, perfect, new 450
Other cars as low as $50. Terms you will like.

ENGLEWOOD OVERLAND CO.,
5963 S. Halsted-st. West. 8267.

Royal Sales and Service Co.

Hupmobile tours, 4 of them, your choice for $200 down and $45 per month.
Lexington sedan, $150 down, $30 per mo.
Nash tour., $100 down, $27.50 per mo.
Hupmobile tour., $100 down, $22.50 per mo.
Chevrolet tour., $80 down, $21 per mo.
30 OTHERS; GUARANTEED
220 E. 63d-st. 6350 COTTAGE GROVE.

OVERSTOCKED.

We are overstocked on new 1924 touring cars. We will sell at a sacrifice 20 brand new models of standard make and can be the judge. Why buy a used car? Address F 285, Tribune.

Peerless, Jordan, Hupmobile.

NORTH SIDE MOTOR CAR CO.
5071 Ridge-av., at Clark.
Sheldrake 4800-4801

BUICK — ROADSTER, $75, AND DODGE touring and 5 pass. coupe; cars in A1 condition; terms. 1564 Belmont-av. Bel. 3000.

AUTOMOBILES—GASOLINE.

Bird-Sykes

21 YEARS ON MICHIGAN-AV.
2201 MICHIGAN-AV.

Paige and Jewett

CHEVROLET '23 UTILITY COUPE, SUPERIOR MODEL. Without question, of the best things in closed cars. Upholstery, fenders, etc., perfect. Has 5 good tires, looks, etc., like practically new and is a decided saving. Bargain, $475.

PAIGE 6-55, ROOMY 7 PASS. TOUR. Rebuilt and refinished. Continental motor; wonderfully easy riding; 5 good tires, bumper, motometer. $475.

STUDEBAKER SPECIAL SIX, SEDAN TOP, 5 PASS. Without question of doubt this is the best all year car value obtainable. Mechanically excellent. Paint and tire equipment A1. Has bumper, motometer, sun visor, windshield cleaner, cowl lights, stop signal, etc. Complete—nothing else to buy. Bargain, $450.

JEWETT 1922 SEDAN. Car extraordinary value. Very best of care. Interior excellent. Has been reconditioned in our shops and given a burn-off paint job, mounting a new appearance. Equipment 100%, complete. Long springs; easy riding; easier to handle than cars costing three times as much. $1,075.

DODGE '22 TOURING. Delivered new 3-30-'22. Excellent mechanically and original finish. Almost like new in every respect. Has 5 excellent cord tires, motometer, rubber bumper, windshield wiper, stoplight, etc. This is an ideal family car. Price $700.

Paige 6-66 SPORT. Low hung, smart appearing 4 passenger, spare tire mounted on side, with trunk and rack at rear. Painted a beautiful green and "BIRD-SYKES RE-BUILT" Guaranteed. Bumper, motometer, 5 good tires. Excellent value at $1,650.

GARDNER 1921, 4 CYL. 5 PASS. TOUR. Original seasonal finish like new. Dependable, economical 4 cylinder motor. Top and interior in perfect condition. Has 5 tires, lock, tools, etc. Excellent value, $375.

JEWETT '23 SPORT, FULL VISION WINTER ENCLOSURE. Without question of doubt one of our finest Jewett offers. This very practical all-year car carries our mechanical guarantee and presents a very smart appearance with its new paint of Jewett Blue. 5 bumpers, motometer, trunk and rack, 5 excellent tires. Bargain, $575.

PAIGE 6-66 BROUGHAM. Roomy 5 passenger coupe type car that has been "BIRD-SYKES REBUILT." Has had a full burn-off paint job (Dark Blue). Presents a new appearance. Interior is excellent. The entire car shows good care. Well equipped with 5 good tires, bumper, motometer, stop signal, etc. Lowest we have offered this type car. Bargain, $1,450.

FORD '22 TOURING. Excellent mechanically. Particularly well equipped. 5 new tires, bumper, Hassler shock absorbers, automatic windshield wiper, spotlight, luggage carrier, lock, stop signal, etc. Bargain, $325.

Jewett Coupe, rebuilt	$1,075
Jewett '23 Sport, less than 5,000 mi.	975
Ford Sedan, 4-door model	475
Ford Sedan	375
Gray Coach, 1923	495
Packard Single Six Coupe	1,350
Jewett Sedan	850
Paige 6-66 Tr., enclosed	1,075
Oakland Sport '23	550
Dort '23 Touring, A-1	395

VERY LIBERAL TERMS.
OPEN SUNDAY.
CALUMET 6060.
H. S. McAllister, Mgr. Used Car Dept.

60 CARS Set to Go

All on One Show Floor.

We are now showing the best selection of all models of

Oakland Cars

in the history of our Branch. Stop and Think of the remarkable prices we now have on a number of A1 Demonstrators with 15,000 mile performance guarantee and regular new car guarantee in service.

Touring	$675.00
Sport Touring	750.00
Coupe	800.00
Five Pass. Coupe	850.00
Sedan	1,000.00

Used cars of same models proportionately lower.

Terms to suit purchaser.

OAKLAND

FACTORY BRANCH,
2426 S. Michigan-blvd.
Calumet 5310.
Open Evenings and Sunday.

HUDSON ESSEX

1920 Hudson sedan. This car is in absolutely A1 mechanical condition. It has been completely refinished. It has fairly good cord tires, 2 bumpers, spotlight, windshield wiper, sun visor, etc. A bargain at $800.

1922 Hudson sedan, very late model. This is a 5 pass. car that was used for demonstrating only 5,000 miles. Naturally it is like new and mechanically perfect. Has bumper, motometer, very good cord tires, etc. This car will be sold at a liberal discount.

1921 Hudson 7 pass. coupe. Just the car for all year around driving. Paint like that of a new car. Interior in splendid condition. Has 5 good tires, bumper, motometer and stop signal. Equipped with every thing necessary for motor, paint and tire upkeep. Price reduced to $600 for quick sale.

CASH OR TERMS.
SMALL CARS TAKEN IN TRADE.

HUDSON MOTOR CO. of ILL.
2230 Michigan-av. Calumet 6060.
OPEN SUNDAY AND EVENINGS.

HIGH GRADE, SLIGHTLY USED CAR SALE.

Packard 5 pass. sedan, driven 5,500 miles.
Packard 7 pass. sedan, driven 3,000 miles.
Packard 7 pass. touring car, driven 6,000 miles.
Hupmobile tour., 1923.
Studebaker sport model, 1923, 5,000 miles.
Chandler Pike's Peak 7 pass. sedan, 1923, driven 1,000 miles.
Franklin 918 sedan, excellent condition.
Buick 7 pass. touring, fine condition, $650.
Automobile 918 sedan, excellent condition.
Many other cars to choose from.

1,000 MARQUETTE MOTOR SALES CO.
5971 W. North-av. Sheldrake 4800.

GUAR. BARGAINS.

The below list of cars are all rebuilt and refinished like new in every respect.
1924 Willys Knight tour.
1923 Stearns, 6 cyl., 5 pass. tour.
1923 Maxwell sedan.
1922 Nash, 6 cyl. tour.
1923 Olds, 4 cyl. tour.
1921 Dodge tour.
1923 Dodge tour.

STANDARD MOTOR CAR CO.,
3301 W. North-av.

BEST FORD SEDAN BUYS.

1921, $75 cash; $18 month.
1923, $95 cash; $20 month.
1923, $135 cash; $25.50 month.
These prices include insurance and interest all have many extras.

Millwaukee-av. Motor Sales,
2504 Milwaukee-av.

BUICK '20, WIRE WHLS., CORD TIRES, $275. Hupp '21, A1, tarpaulin $375
Hupp '21, A1, tarpaulin 375
Hudson coach, '21, A1 575
Oakland sedan '23, refinished 1,125
Nash 6-50 coupe and rumble seat 1,250
Oakland sedan, '23, like new 975
2451 Michigan-av. Open evenings.

LOOK—REAL BUYS.

15 autos of standard makes to sell on $100 to $500. MYERS MOTOR SALES, 4023 Irving Park-blvd. See Mr. Mashbaum.

PAYNE 6—ROADSTER, $75, AND DODGE touring and 5 pass. coupe; cars in A1 condition; terms. 1564 Belmont-av. Bel. 3000.

AUTOMOBILES—GASOLINE.

STUTZ BARGAINS!

Rebuilt, Renewed and Guaranteed Stutz Cars.

STUTZ 1923 LUXE SPORT—A smart appearing, most beautiful car in absolutely perfect mechanical condition that presents the appearance of new. Westinghouse shock absorbers, 5 excellent cord tires. Body finished in cream color. Wire wheels in bright red. Red top boot and tire cover. Silver lamps, radiator, bumper, spotlight, windshield visor. Tan Spanish upholstery. The last word in a fast, high powered road car. $350 cash, balance monthly. $775

STUTZ 7 PASSENGER TOURING—Late model. Beautiful. Wonderfully equipped. Perfect mechanically. Finished in maroon with gold striping and white wire wheels. 100 per cent perfect mechanically. $900 cash, balance monthly. $675

STUTZ ROADSTER—The favorite of "red blooded he men" who desire a sturdy, reliable, fast, high powered road car of quality and distinctive appearance. Mechanically perfect. Finished in Stutz Royal Red with wire wheels, silver radiator, lamps, windshield, spotlight, bumper, etc. 6 wire wheels, 6 excellent cord tires [several brand new], 2 drum type tire covers of red and white. Stewart speedometer, motometer, etc. Wonderful value. $750 cash, balance monthly. $675

STUTZ 6-66 SEDAN—1923. Demonstrator. Perfect in every way. A fine enclosed car. $1,350 cash, balance monthly. $1,250

Miscellaneous Makes.

STEARNS-KNIGHT TOURING—1921; a perfect running car with an absolutely silent motor. Well equipped. Beautifully finished. 2 new tires, $450 cash, balance monthly. $375

OLDSMOBILE SPORT—1923. Runs and appears as new. Finished in maroon with 5 red disc steel wheels and 5 excellent tires, nickeled hubs, radiator, lamps, etc. Aluminum body, motometer, nickeled cleaner, etc. $350 cash, balance monthly. $295

GARDNER 1923 TOURING.—In its original finish appears as new. A sturdy, powerful, light car. Bumper, spotlight, motometer, disc wheels, rear lock, etc. $300 cash, balance monthly. $275

STEPHENS 1923 SPORT.—Driven only 2,500 miles. Wonderfully equipped. Cost $2,040. Perfect in every detail. $750 cash, balance monthly. $650

LOCOMOBILE 7 PASSENGER LIMOUSINE—8-48 MODEL.—Wonderful car for taxicab or private livery. Body, motor and chassis perfect. A gift for $650.

Stutz Chicago Co.

DISTRIBUTORS
ORIGINAL AND GENUINE STUTZ CARS.
W. K. PLATZ, Mgr. Exchange Car Dept.
1843-1905 S. Michigan. Calumet 5510.

Open Sunday & Evening.

SENSATIONAL BARGAINS!

The immense popularity created by the presentation of the new 4 wheel brake, balloon tired Wills-Sainte Claire to the American public has quite naturally caused an influx of trades. That condition now makes it possible for the medium priced car buyer to purchase a high grade quality car, reconditioned and guaranteed, for a moderate sum of money. Investigate thoroughly the models listed below before buying.

1923 Phaeton, 5 pass.	$1,650
1923 Phaeton, 5 pass. Cal. top	1,675
1922 Phaeton, 5 pass.	1,550
1923 Roadster, 3 or 4 pass.	1,550
1923 Coupe, 4 pass.	1,650
1923 Sedan, 5 pass.	2,200
1923 Brougham, 5 pass.	1,850

ALSO
1923 Lafayette 4 pass. Torpedo $1,650
MANY OTHERS.

Open Evenings and Sunday.

WILLS Sainte Claire Co.

Jas. L. Campbell, Mgr. Used Car Dept.
1631 S. Michigan-blvd. Calumet 6830.

AUTOMOBILE Bargain House

63d-st. and Vernon-av.
1 Blk. East of White City.

We can sell cheap because we have low rent and small overhead.

Small Time Payment

1922 Ford Coupe	$275
1923 Ford Sedan	375
1919 Buick Tour., 6 pass.	300
1920 Buick Tour., 7 pass.	275
1920 Buick Tour., 5 pass.	275
1920 Buick Coupe	550
1920 Buick Tour., 7 pass.	525
1921 Buick Roadster	525
1921 Buick Tour., 5 pass.	550
1921 Buick Coupe	650
1922 Buick Tour., 4 cyl., 5 pass.	500

Automobile Bargain House

63d-st. and Vernon-av.
1 Blk. East of White City.
Phone Englewood 2112.

Smith-Sauer Motor Co.

offers the following high grade cars:

Case 24, demo., like new	$1,600
Case 23, 7 pass. tour., stor.	1,350
Case 23, 7 pass. tour.	1,500
Case 23, tour.	1,250
Case 21, sedan	800
Case 24, 4 pass. coupe	1,400
Marmon 20 tour., 5 pass.	500
Buick 21 tour.	550
Buick 23 sedan, like new	1,150
Studebaker 20 tour., class enclosure	500
Stephens 21 tour., 5 pass.	450
Stutz 20 tour., 5 pass.	1,200
Buick 18 tour.	250
Marion 21 sport	550
Case 20 tour.	500
Chevrolet 20 tour.	125

Case and Marmon DISTRIBUTORS,

2432 S. Michigan-av. Victory 3044-7-8.

HUDSON MOTOR COMPANY OF ILLINOIS.

EVANSTON BRANCH.

1923 Hudson Phaeton.
1923 Hudson Speedster.
1923 Hudson Sedan.
1923 Durant Tour.
1923 Ford Sedan.
1923 Ford Coupe.
1630 Ridge-av. Sheldrake 4200.

BANKERS' SALE.

Brand new 1922-'24 models. From low to high priced. TREMENDOUS DISCOUNT. Full information, Room 1105, 116 S. Michigan-av., Dearborn 1743. Open eves. and Sun. Also special at warehouse, 8751 Commercial-av.

$95.

1918 Oakland touring.
1922 Maxwell touring.
1918 Overland touring.
4407 W. Madison-st.

FORD OWNERS — WE HAVE WAITING buyers for your cars; no storage charges. Port Motor Sales, Calumet 2400. Open evenings. Ford-Dixie Express 0788.

A REAL BARGAIN.
Overland Model 4, '24, speed new $650
MAPE MOTOR CO., Inc.
2007 S. Michigan-av. Cal. 2121.

AUTOMOBILES—GASOLINE.

THIS IS A POLICY YOU CAN'T DUPLICATE.

24 Hours of Continuous Service

Before we list some exceptional buys

One-Third Down

BALANCE IN 10 MONTHS.

'24 Studebaker Light "6" touring; fully equipped; 60 days old $975
'23 G. S. roadster, painted a beautiful yellow with khaki top; 2 spares and covers, motor and appearance like new 1,450
Real sport 1,650
'23 Buick, 7 pass. touring, driven last July; mt. 6,500; many extras 1,050
'23 Gardner touring, used 5 mos.; many extras 1,275
'23 Buick, 7 pass. tour., like new, ref. 1,625
'23 Hudson spt., unb., paint and motor like new; wabbling shock absorbers, very classy, looks like new 1,275
'23 Paige, 6-44 spt., ref., cream color, many extras, mech. A1 1,550
'23 Paige, 7 pass. tour., ref., many extras, condition throughout like new 1,575
'21 Roamer spt., 4 pass., classy gray finish, red chassis, many extras 1,600
'21 Hudson spt., looks like a speed scooter, with square winter top; refin. a beaut. color; looks and runs good 1,700
'23 Studebaker tour.; just like new; equipped; mech. A1 1,275
'20 Velie sport; disk wheels; 7 B Continental motor; finished battleship gray, with red wheels; very attractive 1,700
'21 Essex sport tour., ref. light blue, black striping, many extras 1,500
'21 Paige 7 pass. tour., disc wheels, condition throughout like new 1,350
'20 Nash tour., ref., mech. A1 1,350
'20 Dodge rds., ref., many extras 1,375
'21 Liberty tour., ref. Cont. motor 1,300
'21 Velie light 6 tour., 5 pass., like new 1,295
'23 Buick 5 pass. tour., many extras 1,575
'21 Chandler sport, 4 pass., like new 1,425
'21 Olds, 5 pass. sport, cream color 1,500
'20 National 4 pass. sport, A1 1,450
'21 Nash tour., wire wheels, many ext. 1,450
'23 Dort tour., 6 cyl., 4 mos. old 1,000
'23 Lexington sport, $900 in extras 1,350
'23 Oldsmobile light 6 sport, maroon finish, nickel disc wheels and radiator, winter front, individual steps, special upholstery, like Olds in Chicago 1,650
'21 Hudson sport, ref. beaut. blue, many extras; motor and appearance wonderful 1,225
'23 Paige tour., 6-63, like new 1,750
'20 Dort tour., 5 pass., like new 1,150
10 CARS AT YOUR OWN PRICE.

EISENBERG BROS.,

Originators of the 90 days' free service.
1819-25 S. State-st. Calumet 5420-9686.
Terms and trades; open evenings till 10.

INDEED NASH REBUILT CARS Are Guaranteed to You

THEY HAVE BEEN CAREFULLY OVERHAULED, LUXURIOUSLY EQUIPPED, AND YOU CAN BE PROUD TO OWN ONE.

YOU CANNOT APPRECIATE THESE VALUES UNLESS YOU SEE THEM.

We Need Room

A FAIR ALLOWANCE WILL BE MADE FOR YOUR CAR IN TRADE ON THE FOLLOWING MODELS:

1 1923 6 cyl. sport.
1 1923 5 pass., 6 cyl. tour.
1 1923 5 pass., 4 cyl. tour.
1 1922 5 pass. sedan.
1 1923 5 pass. carriole.
4 1922 5 pass., 6 cyl. tour.

AUTOMOBILES—GASOLINE.

Buick, Cheap

Service Like New Cars.

1 pass. sedan, 1923.
1 pass. coupe, 1923.
5 pass. coupe, 1923.
5 pass. sport, 1923.
7 pass. sedan, 1923.
7 pass. tour, 1923.
repainted, good rubber; lots of extras.

All time payment. Will take other au

FAGET BUICK CO.,
8 Cottage Grove. Fairfax 1428.
Open evenings and Sunday.

E—COUPE, 1922, 48; 1921, CLASS COU
e; many ext.; must sell. Drexel 6161.

LLAS—MODEL 57 I. I. TOURING; MI
ical condition, paint and tires very
a real bargain at $1250 cash or terms
LLOYD-SHANLEY CAR CO.
Diversey-pkwy. at Sheffield-av.
eves. and Sun. Lake View 9098.

dillac—Smooth Running

Chummy Roadster; excel. condi; price
must be seen. Sheridan 4318 after 1

LAC 57—DELUXE I. COUPE; REFIN
Wonderful condition. Fr. Calumet 7300.
ell; $975; terms. Owner, 1122 Hinman-av.

LAC 59 TOURING—NEWLY PAINTED
tiful tires with blue wheels and stripes
r at A value. You will agree when
monstration. Phone Buckminster 3024.

LAC 61—'23 TYPE SPORT PHAETON;
almost new. Owner $1,500 is extra
Owner, Wellington 7802.

LAC 55—TOUR.; MECH. 100%
like new; $385; terms or trade. 1
111 Michigan. Western 5800.

LAC—MODEL 57 TOURING; BEAUTY
family car; new paint; tires like new
privately owned; $675. 1437 N. Clark.

LAC—59 PHAETON, FULLY MOD
and rubber like new; must sell at
Owner, 1111 Wellington 8071.

AC—7 PASS. FOUR CARS IN GOOD
on. LIBERTY MOTOR SALES, 2627
ge-av.

AC —'21, 39, 4 PASS. COUPE, EX
ner. ROBERTSON, 1000 Davis-st., Evan

AC — SEDANS; A1 CONDITION
thout; must sacrifice. 3751 Ogden-av.
e 1969.

AC—1918 TOUR. CAR. IN GOOD
will accept best offer. 7227 Stew
1st floor. Phone S. P. 1449.

AC—MODEL 59, 7 PASSENGER;
ically good; extra tires, all; $850.
Clark 7855.

AC—LIMOUSINE, MODEL 57. DOC
ner. 1st class mechanical cond.; must
Car at 6906 S. Racine-av.

AC—35 ROADSTER; LIKE NEW; MICH
price $375. Prospect 6346.

AC — FOR SALE OR EXCH.; 7 PAS
ge; Dodge; 1922, 57. Sheldrake 4340

AC—1923; 5 PASS. SEDAN; $45
Broadway.

AC—VICTORIA COUPE
quick sale. $350. Inquire 3536 Lincoln-av.

AC 61—TOUR.; RUN VERY LITTLE
guar.; fully eq.; tire 32x3½; excel
AC 58—VIC. COUPE; '21; VERY
condition; $1,000. 1111 Lawrence-av.

ODEL X TOURING DEMONSTRA
car guarantee; big discount. Call
ISAACSON MOTOR SALES
Broadway. Edgewater 5400.

TOURING; $500; FORCED TO SEL
ount of death in family. Must be
Call Kenwood 5888.

COACH, 5 PASS.; LEATH
forced to sell car; $1,250 cash or terms
owned and new Feb. 1; fully equip
Hydraulic brakes; car in perfect
5468 Hinman-av. Evanston 1957.

RS—1919 TAXICAB; A1 COND
sacrifice $450 or best offer. Gar
La Salle-st.

GE—TOUR.; ONE WEEK OLD;
draulic brakes; will sacrifice. Call
Irving 6196.

GE—COACH; 3 MOS. OLD; MUST
will sacrifice. 4407 W. Madison-st.

S—SED. 4 DOOR; GUAR.
1923. 4614 S. Ashland. Boulevard 8778.

1923 DISPATCH. PAINT
on only 2 days; original finish
like new; auto w. s. cleaner, spot
motometer, bar cap, rear vision mi
wheels, silver radiator, nickel
dividual fenders. Must be sold
sacrifice. Absolutely perfect.
Take $900 cash. Owner, 3131 W
Hyde Park 2210.

SEDAN, GOOD TIRES. CONDITION
eves. and Sun. Phone Dorchester 3996

ANDLER SPORT

4 condition; has been thoroughly
; is equipped with wire wheels on
rack, bumpers, step, all
mal 5723.

DISPATCH '21; 5 WIRE
Speed. cords; looks fast like
Terms. Open evenings and
1747 W. Irving Park-blvd.

4 PASS. ROYAL SPORT; A1
Must sell. Cheap, $695. 1124 Ogden-av.

1923 SEDAN; RUN 8,000
Must sell. Austin 9683.

1922 SPORT DESPATCH; LIKE
$675. Terms. 2560 S. Halsted.

TOUR., '24; DRIVEN 1,000
equipt. Terms. 3354 W. Madison.

DISPATCH '23; LOOKS AND
new; $1,350. 6837 Wentworth-av.

-Chevrolet-1924.

ST PRICED QUALITY
CAR.

ow time payment plan. Used car
payment. For demonstration
SPAULDING 0456.
UKEE-AV. MOTORS,
AUKEE-AV. at LOGAN SQUARE.
olet—Superior Model.

$365 TAKES IT.
Chevrolet touring
and runs like new. Many extra
rrites 90 day guarantee. Terms

TAR AUTO SALES,
Michigan. Calumet 1061.

CHEVROLET
sh—Bal. $20 a Month.
touring car will be sold at
saving. Every one in perfect
E. 63d-st. Open evenings and

SEDANETTE, 7 MONTHS
ne has counted 1 mosquito. Has
ge, 4,000 mi.; as
All extras, paint, engine perfect.
best offer. 4407 W. Wadsworth.

Chevrolet Utility Coupe.

model; low mileage, with
the price is right; terms. 4701

olet Touring, 1923.

title; guaranteed; perhaps $225
Open eve. and Sun. 4342

OLET 1923 SEDAN.

ne; runs and looks like new
etc.; $650 or trade. 5107 N.
Open evenings.

DURANT SPORT SEDAN, '24

000 miles; fully equipped; carries
arantee; $1,150 cash or terms
ed 10. 2810 W. Madison-st.

DURANT 5 TOUR., '23.

,000 miles; fully equipped; give
OFF. 903 N. Western-av. Fr

ation till 10. 2810 W. Madison-st

4 CYL. SEDAN, REFINISHED
new; completely rebuilt; new car
many extras; $575. 5726 Ogden-av.

TOURING; 1923; ORIGINAL
Like new; fully equipped; $750
Call Kenwood 5888.

ROADSTER, GOOD CONDITION
Specials, $200. LIBERTY MOTOR
5017 S. Michigan-av.

BUSINESS SEDAN; 4,700 MI.; RE
Driver; new paint; 5 wire wheels
Sheffield-av. Sheffield 7171.

DODGE SEDAN.

Sedan, good condition. See own
4430 Albany-av.

TOURING, 1919; ORIGINAL
All condition; good tires; lots ex
Cash or terms. 4236 Ogden-av.

ROADSTER, GOOD CONDITION
Specials, $200. LIBERTY MOTOR
5017 S. Michigan-av.

BUSINESS COUPE; 4,700 MI.; RE
Driver; new paint; 5 wire wheels
Sheffield-av. Sheffield 7171.

DODGE SEDAN.

Sedan; good condition. See own
4430 Albany-av.

TOURING, 1919; ORIGINAL
All condition; good tires; lots ex
Cash or terms. 4236 Ogden-av.

DODGE BROTHERS
4 PASS. COUPE.

HAS BEEN DRIVEN LESS
500 MILES. CANNOT BE
DISTINGUISHED FROM NEW. FULLY EQUIP
BODY FOR SEDAN. BUMPERS, SPARE TIRE
CUSTOM FINISH AND EQUIPMENT. AN OPPORTU
TO OBTAIN A CAR AS GOOD AS NEW AT A CONSIDERABLE
SAVING.

MARSHALL MOTOR CO.
Broadway-at-Ainslie. PH. CAL. 7300.

DODGE BROTHERS
TAXICAB

This car has never been used, but
are offering it for sale at a bar
gain. It is one of the
best base series. You can
be equal of a couple of months'
Call at
SHIELL MOTOR CO.,
Sheridan-av. Ph. Calumet 7300.

DODGE—1919 MODEL IN
months; car has recently been
motors rebuilt, new spark
plugs, cord tires, in first
class mechanical condition; car
has been run less than 300
miles; has been thoroughly overhauled; must be sold
on account of illness. This is a
real buy. Can be seen Sunday
or after 1st. Ask for Mr.
Garage, 46th-st. and Cottage

DODGE
$485
with California top, in perfect
bumpers, stoplight and moto
This bargain today. LIBERTY MOTOR SALES,
South Branch. 6212 Cottage

DODGE SEDAN

guarantee and service; moto
bumpers, step plates, locks, ex
$1,175. Kulberer, 5838

DODGE, $245.

Sale style 5 pass. Dodge touring car in
condition and equipped with good
Bargain. Open evenings and Sun
North Side Studebaker, 6101 Broadway.

DODGE TOURING, 1922.

Sedan; extra; like new; 5 cord
bumpers, motometer, and stoplight;
specials; extra tires, all; $850.
Open eve. 4733 Milwaukee-av.

DODGE SEDAN, LATE MODEL; A1 ME
ing; 2 almost new Miller cord tires;
Speedometer; very good; will sacri
$375. Prospect 6346. Mich
FOR SALE OR EXCH.; 7 PAS
Phone Dorchester 3996 eve
Fairfax 1233.

DODGE BUSINESS COUPE—DISC WHEELS,
Model; only run 4,000 miles; looks
Will sacrifice for cash. Room
Dealer, 1416 North-av. and Clark-st.

DODGE SEDAN, 1920; A-1 MECHANICAL
good tires; new paint; 5 wire
looks like new; $400. Sunnyside

DODGE SEDAN.

Sedan; good condition. See own
4430 Albany-av.

TOURING, 1919; ORIGINAL
All condition; good tires; lots ex
Cash or terms. 4236 Ogden-av.

DODGE—1919 TAXICAB; A1 COND
Hydraulic brakes; will sacrifice $450 or best offer. Gar
La Salle-st.

DODGE—COACH; 3 MOS. OLD; MUST
will sacrifice. 4407 W. Madison-st.

DODGE—SED. 4 DOOR; GUAR.
1923. 4614 S. Ashland. Boulevard 8778.

DODGE—1923 DISPATCH. PAINT
on only 2 days; original finish
like new; auto w. s. cleaner, spot
motometer, bar cap, rear vision mi
wheels, silver radiator, nickel
dividual fenders. Must be sold
sacrifice. Absolutely perfect.
Take $900 cash. Owner, 3131 W
Hyde Park 2210.

DODGE SEDAN, GOOD TIRES. CONDITION
eves. and Sun. Phone Dorchester 3996

DODGE—TOUR., 1923; CORD TIRES; USED
Will take $875; cash or terms. 2560 S.
Open evenings.

DODGE—SEDAN, 1923; DISC WHEELS; RUN
4,000 miles. Lots of extras; big bargain
2560 S. Halsted. Open evenings.

DODGE—SEDAN, 1922; DISC WHEELS;
eral finish; bumpers and auto extras
terms. 2560 S. Halsted-st.

DODGE—TOURINGS (3), LATE MODELS;
ing condition; bargains; cash or terms
3034 Lawrence-av.

DODGE SEDAN—'23; DISC WHEELS; BRAND
ing; used here 4 mos.; owner is
Junior 1710.

DODGE—TOURING, 1923; RUN 4,800 MI.;
$575; terms. 2560 S. Halsted. Open eve

DODGE—COUPE, '23; RUNS PERF.; BARG
Terms, trade. 1461 S. 60th. Pros. 3558.

DODGE—TOURING 5 PASS.; LIKE NEW;
Sacrifice; $185. 1324 S. 49th-av., Cicero.

DODGE—TOUR. WINTER TOP, GD COND.
$150. 7436 Stony Island-av. Mid. 3637.

DODGE—TOURING; IN GOOD CONDITION;
Run 15,000 mi. R. F. D. 0453.

DODGE—SEDAN, 1923; LOOKS AND RUNS
like new; extras; barg. 6811 S. Halsted.

DORT, $295.

$115 cash and $20 a month will buy this
easy 5 pass. touring car; 2 years old. It's
real buy at $295; cash or terms. 3566
Fullerton-av.

DUESENBERG

The very latest model; carefully
tried by an experienced demonstra
driver but a short time, and can
be told from new. Has the appearance with all extra equipment
wire wheels, cord tires, etc. Standard
guarantee. A very attractive
saving can be made on this re
Duesenberg car, the orig
Duesenberg Distributors.

LIBERAL TERMS OR TRADE.
Duesenberg Distributors.

Open Evenings and Sundays.
Michigan-av. Phone Calumet 4789.

SPECIAL SPORT, 1923; THIS
beautiful car is in A1 condition; has
equipped with disc wheels, trunk and
rack, step plates, motom
light, etc.; driven lights, radio
$1,275; terms or trade. 5107 N.
Open evenings.

DURANT TOUR., 1924.

,000 miles; fully equipped; like
terms; $350 cash or terms
Ashland 10. 2810 W. Madison-st.

DURANT 4 TOUR., '23.

,000 miles; fully equipped; like
terms; $350 cash or terms
Ashland 10. 2810 W. Madison-st.

DUESENBERG

The very latest model; carefully
tried by an experienced demonstra
driver but a short time, and can
be told from new. Has the appearance with all extra equipment
wire wheels, cord tires, etc. Standard
guarantee. A very attractive
saving can be made on this re
Duesenberg car, the orig
Duesenberg Distributors.

LIBERAL TERMS OR TRADE.
Duesenberg Distributors.

Open Evenings and Sundays.
Michigan-av. Phone Calumet 4789.

SPECIAL SPORT, 1923; THIS
beautiful car is in A1 condition; has
equipped with disc wheels, trunk and
rack, step plates, motom
light, etc.; driven lights, radio
$1,275; terms or trade. 5107 N.
Open evenings.

DURANT SPORT SEDAN, '24

000 miles; fully equipped; carries
arantee; $1,150 cash or terms
ed 10. 2810 W. Madison-st.

DURANT 5 TOUR., '23.

,000 miles; fully equipped; like
terms; $350 cash or terms
Ashland 10. 2810 W. Madison-st.

DURANT—1924 TOUR.

ge; bargain for cash; $975
car; $575. Sherry Island.

1923, TOURING; $350; RUN
like; lots of extras; cash or terms
Jens Arnold. 9450 S.

-23 SEDAN; LIKE NEW; EX
Wentworth. West 8076.

1923 LIKE NEW; LOTS
$625. 6314 S. Halsted.

TOUR., '21; JUST REFINISHED;
unbeatable; side curtains, and motor
bargain; with many extras.
7744 Stony Island-av. South

SEDAN, 1923; DISC WHEELS; RUN
4,000 miles. Lots of extras; big bargain
2560 S. Halsted. Open evenings.

SEDAN, 1922; DISC WHEELS;
eral finish; bumpers and auto extras
terms. 2560 S. Halsted-st.

TOURINGS (3), LATE MOD
ing condition; bargains; cash or terms
3034 Lawrence-av.

SEDAN—'23; DISC WHEELS; BRAND
ing; used here 4 mos.; owner is
Junior 1710.

TOURING, 1923; RUN 4,800 MI.;
$575; terms. 2560 S. Halsted. Open eve

COUPE, '23; RUNS PERF.; BARG
Terms, trade. 1461 S. 60th. Pros. 3558.

5 PASS.; LIKE NEW;
Sacrifice; $185. 1324 S. 49th-av., Cicero.

TOUR. WINTER TOP, GD COND.
$150. 7436 Stony Island-av. Mid. 3637.

TOURING; IN GOOD CONDITION;
Run 15,000 mi. R. F. D. 0453.

SEDAN, 1923; LOOKS AND RUNS
like new; extras; barg. 6811 S. Halsted.

DORT, $295.

$115 cash and $20 a month will buy this
easy 5 pass. touring car; 2 years old. It's
real buy at $295; cash or terms. 3566
Fullerton-av.

FORDS

You can save money and yet can prevent
trouble if you buy one of our good used
Fords.

30 DAY GUARANTEE.

Touring, 1924 model; 4 cord tires, large
wheel, perfect mechanical condition.....$300
Coupe, 1924; new style body; 4 months old;
bumpers, large locking wheel, etc. Same as
new car guarantee.....$465
Sedan, 1923; only 5 months old; looks and
runs like new; many extras.....$365
We have a fine selection of all types and
models ready for you. Buy it today.

GLENN E. HOLMES,
AUTHORIZED FORD DEALERS.
30 E. Lake-st. Randolph 7171.

FORDS—200—FORDS
BEST BUYS IN CHICAGO.

25 Sedans, 1923-'24	
30 Coupes, 1923-'24	$365
7 Tour. Sedans, 1923-'24	$300
22 Tour. Sedans, 1923-'24 starter, dem.	$315
30 Tour. and Roads., 1923-'24 starter, dem.	$295
40 Chassis, 1920 model	$150
50 Light deliveries, good order	60
One-third cash, balance 10 mos., or trade.	

724 Milwaukee-av., corner of Carpenter.
Open evenings and Sundays.

FORDS—200—FORDS

4 door sedan, like new; $495.
2 door sedan; 23's; 22's; $245.
Coupe, '23; refinished; $310.
Coupe, '23; with solomon's box; $335.
Touring; '23's, '22's; $125.
Touring, '19; good motor; $65.
Roadster, '23; fine condition; $125.
Ton trucks and chassis; $115.
Terms or trade; 60 day guarantee.
3305 Ogden-av. 3815 W. 26th.

FORD SEDAN, 1923
$550.

This Ford sedan is less than 4 months old
It cannot be distinguished from new; many
extras; 30 day guarantee; terms or trade.

FRY AUTO SALES,
1328-30 S. Michigan-av. Calumet 1001.

Fords Mortgage Foreclosure.

25 sedans, 1921-1924	$175 to $295
25 coupes, 1921-1924	$175 to $275
50 tourings, 1921-1924	$95 to $295
25 roadsters, 1921-1924	$85 to $315

1-3 down bal. 10 months; trade; 3 stores.
678 Milwaukee-av. Open eve. and Sunday
2275 Milwaukee-av. Ph. Armitage 0724.

FORD—1922 SEDAN; CAN HARDLY TELL
from brand new; carefully used a few
months; str. dem. rims, lock wheel, heater,
spare tire, other extras; mech. 100 %; can
will prove it; must sac. $385; can arrange
terms. Owner, 6957 Wabash-av., 2d. West.

FORD—SEDAN, LATE MODEL, LIKE NEW.
starter, dem. rims, large whl. cushions
not soiled, rad. cov., heater, other extras;
circumstances compel sacrifice; will take
small amt. down for quick sale. 14 W. 72d-
st. Stew. 8390.

FORD—LATE SEDAN, LIKE NEW CUSH
ions not least soiled, all brand new tires,
str. dem. rims, many valuable extras, wond
running cond., $360; a chance to get a
good car for little money. Owner, 6749 Perry-
av. Went. 4743.

FORD — LATE SEDAN, GOOD AS NEW.
orig. finish, str. dem. rims, 2 bumpers,
speedo., Decker lock, rad. cover, many ex
tras, cond. perfect, can be seen 1716 Ogden
av.; barg., $85 down. 6745-st. rear,
Eng. 3050.

FORD TOURING, 1923.

5 perfect tires; paint, fenders, and top like
new. Cash or terms. Private party. Call
after 2 p. m. Ackerman. 5738 S. Wells.
Englewood 5811.

FORD—1 '24 4 DOOR SEDAN, $300 EX $650
Ford—1923 sedan, looks and runs perf. 335
Ford—1923 coupe; very fine shape..... 335
Ford—1923 sedan; fully equipped..... 315
Ford—1922 roadster, overhaul., repaint. 175
6104 Cottage Gr. Open eve. Terms. Dor. 5100.

FORD COUPE, 1923.

Paint and motor like new, 2 bumpers, large
wheel, shock absorbers, cord tires, other
extras; $310; terms. 5904 S. Ashland.

FORD SEDAN, 1921.

Paint and Motor like new; 2 bumpers, seat
covers, wheel lock, other extras, $195, terms.
5904 S. Ashland.

FORD SEDAN.

1923; str.; dem. rims; 4 new tires; wheel
lock; $140 cash. bal. mo. pmts. VO88. 2441
S. Michigan.

FORD FORDOR.

2 mo. old; many extras; guaranteed same
as new; owner will sacrifice; $200 cash, bal.
easy mo. pmts. WALKER, 2441 S. Michigan.

FORD COUPE.

1922. Large inclosed salesman's box on
rear. Starter. Dem. rims. First $275 takes
it. MR. WALKER, 2441 S. Michigan.

FORD TOURING.

Str. dem. rims, glass winter top extras.
Will take $160. MR. MARINE, 2441 S.
Michigan.

FORD SEDAN, 1923.

Excellent cond.; wheel lock, spotlight, bumpers, etc.; bargain at $295; also Ford touring
at $185. Grace. 2326. 3161 N. Clark.

FORD SEDAN, 1923.

Paint and motor perfect; motor No. 7,200,000. bumpers, wheel lock, speedometer, other
extras, $360, terms. 5904 S. Ashland.

FORD—LATE 1922 SEDAN, BRIGHT, ORIG.
finish, double Hassler shock abs., cushions
not soiled, tires like new, guide to fine car
tras; not a fault; sac. today moving; part
cash. 7222 Lowe-av. Owner. Stew. 0368.

FORD—SEDAN, SPECIAL. PAINT, JOB.
burnished wire wheels with lock, speedometer,
new rubber floor mats, cord tires; best offer
over $200 Sunday takes this car. See at
Minerva Garage, 4301 N. Clark-st.

FORD—1924 COUPE, VERY LATEST TYPE.
brand new never used; No. nearly nine mil
lion, with Silvertown cords, loads of extras
too numerous to mention; liberal disc; give
time. 6749 Perry-av. 1st. all day.

FORD—1923 RDSTR., 1 MAN TOP, TILT
windshield, str., dem. rims, extras, $175;
terms, $25 down. 7000 Princeton-av., 1st.
Stew. 4022.

FORD—TOUR., 1923; EXCELLENT SHAPE;
has only been driven 2,000 mi.; well equip
ped; real buy at $395; cash or terms. 3566
Fullerton-av.

FORD—LATE SEDAN, STR., DEM. RIMS,
all new tires, many extras; A1; $225; a
chance for little money; $85 down. 6906 S. Wabash, 3d. West. 9330.

FORD—SEDAN, 1923; $275; CAN'T TELL
from new; ir.; whl. stop and dat. fr., a
peach in every way; will take $100 down
for imm. sale. 6385 Yale-av. West. 7066.

FORD—SEDAN, LATE MODEL, LIKE NEW
throughout; $115 worth of extras; a real
buy; will sell cheap. Owner, 5525 S. Halsted. Normal 7575.

FORD—SEDAN, 1922; PAINT AND MOTOR
like new; bumpers, speedometer, other extras; $250, terms.
5904 S. Ashland-av.

FORD—COUPE, 1922, LATE; GOOD SHAPE;
cord tires; fr. and r. bumpers, wheel lock
and lamps; sold chains, rear view mirror; $275
cash or terms. 3266 Fullerton.

FORD—COUPE, 1922; IN GOOD CONDITION;
driven by owner only; condition five per
cent; will sell at best offer. 5507 Drexel-av.
Fairfax 5776. 1st ast.

FORD—TOUR., IN EXC. MECH. COND.;
starter, demount. rims, fenders, wheels;
new cord tires; spotlight; will guar.
car; very reas. Belmont 3631. 2619 Kimball.

FORD—COUPE, '23; SPECIAL AMES BODY
disc wheels, cushions, rear view mir
$1,000. 1034 W. 18th-st. 2d.

FORD—SEDAN, 1921; REFINISHED; MUST
mechanically; $225; terms and trades. 2211
Michigan-av. Victory 5864.

FORD—SEDAN; MUST BE SOLD TODAY;
good condition; price right if taken at
once. 2316 Jerome-av.

FORD—SEDAN, LATE '23; 4 DOOR; CAN'T
told from new; $625. Terms. 2560 S.
Halsted-st. Open evenings.

FORD—TOUR., '22; MOTOR PERFECT;
new paint; reasonable offer refused.
Miss Foy 4451 Conrress. 3d apt.

FORD—SEDAN, 1922; REFINISHED LIKE
new; fully equipped; $315; terms. 2560
S. Halsted. Open evenings.

FORD—SPEEDSTER; BUSH BODY, START
er 6 disc wheels, top, underslung, classy
outfit; bargain; terms. 6745 Dorchester.

FORD—4 DOOR SEDAN, 1924; NEW; AT A
big discount; terms and trades. See it at
2211 Michigan-av. Victory 5864.

FORD — SEDAN, 1923; $260; STARTER,
wheel lock, many extras; 60 day written
guar.; 1-3 down. 3431 Irving Park.

FORD—1922 TOURING, STR. DEM. RIMS,
oriz finish, extras, A1; $140; you will be
money back. 6 Aberdeen, 2d. all day.

FORD—SEDAN, WITH $150 WORTH OF
extras; best looking Ford on street; $325.
3041 Ellis-av.

FORD—ROADSTER, GLASS WINTER TOP,
shock abs., cord tires, cord rims, mech.
perf.; all for $50. 14 W. 72d-st. Stew. 8390.

FORD—COUPE, 1924, RUN LESS THAN 1,
000 miles; evenly; owner must sell at
sacrifice. Call Belmont 2517.

FORD—COUPE, FINISH LIKE NEW, DEEP
er wheel, new cord tires, all tools, $300.
1436 Fifty-Maer-av., 2d flat.

FORD—TOURING, RUN 1,000 MILES,
practically new; $265; terms. Open eves.
and Sunday. 4628 N. Clark.

FORDS—USED CARS, ALL DESCRIPTIONS.
FORD MOTOR CAR CO.,
3816 S. Wabash-av. Blvd. 9100.

FORD — TOUR., 1926; WITH STARTER;
good running order; $125. Call Mon., 8-10
p. m. 1447 Grand-av.

FORD—SEDAN, 1923, 2 DOOR MODEL; IN
first class condition; will sell cheap; cash or
terms. 3034 Lawrence-av.

FORD—SEDAN AND ROWE BROS. GA
Authorized Ford Dealers. 7119 W.
Irving Park-blvd.

FORD—COUPE, 1923; EXCELLENT CONDI
tion; lots of extras; $240, cash or terms.
5904 S. Halsted. Open evenings.

FORD—FORDOR DEMO.; LIKE NEW;
many extras; $600; terms. 7036 O'LEARY
2401 W. Logan-blvd. Rum. 8428.

FORD—SEDAN, 1923; FINE SHAPE; $
terms; many extras; terms to
responsible party. 7036 O'LEARY
2401 W. Logan-blvd. Rum. 8428.

FORD — COUPE; MOST OLD; EXTRA
many extras; 4407 W. Madison
transmission; will sacrifice. 4407 W. Mad
FORD—SEDAN, 1923; LIKE NEW. REAL
buy for coupe. Sheldrake 7506.
FORD—SEDAN, 1923, STARTER, DEM.
rims, like new; $250. H. P. 0526.
FORD—COUPE; $150; STARTER, RIMS
tires; 60 day guar.; terms. 2411 Diversey.
FORD—TOUR. CAR; EXCELLENT COND.
starter, cord tires; looks like new; $450
terms. 2411 Milwaukee-av.
FORD—SEDAN; A1 CONDITION; $180. 6354
Halsted.
FORD—TOUR., LATE '23; 4 DOOR; CAN'T
told from new; $625. Terms. 2560 S.
Halsted-st. Open evenings.
FORD—TOUR., '22; MOTOR PERFECT;
new paint; reasonable offer refused.
Miss Foy 4451 Conrress. 3d apt.
FORD—SEDAN, 1922; REFINISHED LIKE
new; fully equipped; $315; terms. 2560
S. Halsted. Open evenings.
FORD—SPEEDSTER; BUSH BODY, START
er 6 disc wheels, top, underslung, classy
outfit; bargain; terms. 6745 Dorchester.
FORD—4 DOOR SEDAN, 1924; NEW; AT A
big discount; terms and trades. See it at
2211 Michigan-av. Victory 5864.
FORD — SEDAN, 1923; $260; STARTER,
wheel lock, many extras; 60 day written
guar.; 1-3 down. 3431 Irving Park.
FORD—1922 TOURING, STR. DEM. RIMS,
oriz finish, extras, A1; $140; you will be
money back. 6 Aberdeen, 2d. all day.
FORD—SEDAN, WITH $150 WORTH OF
extras; best looking Ford on street; $325.
3041 Ellis-av.
FORD—ROADSTER, GLASS WINTER TOP,
shock abs., cord tires, cord rims, mech.
perf.; all for $50. 14 W. 72d-st. Stew. 8390.
FORD—COUPE, 1924, RUN LESS THAN 1,
000 miles; evenly; owner must sell at
sacrifice. Call Belmont 2517.
FORD—COUPE, FINISH LIKE NEW, DEEP
er wheel, new cord tires, all tools, $300.
1436 Fifty-Maer-av., 2d flat.
FORD—TOURING, RUN 1,000 MILES,
practically new; $265; terms. Open eves.
and Sunday. 4628 N. Clark.
FORDS—USED CARS, ALL DESCRIPTIONS.
FORD MOTOR CAR CO.,
3816 S. Wabash-av. Blvd. 9100.
FORD — TOUR., 1926; WITH STARTER;
good running order; $125. Call Mon., 8-10
p. m. 1447 Grand-av.
FORD—SEDAN, 1923, 2 DOOR MODEL; IN
first class condition; will sell cheap; cash or
terms. 3034 Lawrence-av.
FORD—SEDAN AND ROWE BROS. GA
Authorized Ford Dealers. 7119 W.
Irving Park-blvd.
FORD—COUPE, 1923; EXCELLENT CONDI
tion; lots of extras; $240, cash or terms.
5904 S. Halsted. Open evenings.
FORD—FORDOR DEMO.; LIKE NEW;
many extras; $600; terms. 7036 O'LEARY
2401 W. Logan-blvd. Rum. 8428.
FORD—SEDAN, 1923; FINE SHAPE; $
terms; many extras; terms to
responsible party. 7036 O'LEARY
2401 W. Logan-blvd. Rum. 8428.

GARAGES—FOR SALE AND TO RENT

PERMANENT GARAGES.

2-car garage built of brand new lumber by expert carpenters on your lot, 10x18, $1,000; 12x18, $1200; 14x18, $1350; 16x18, $1500; 20x18, $1800. Extra large double door, 8 feet high, 5 windows, 1 service door, 4 way tip roof covered with 210 lb. heavy 3 ply slate roofing, guaranteed for 15 years; easy payments if desired; only 5% cash down, balance monthly. See sample at 5418 North-av. or phone Jeffery 5378 and arrange to call at once. GRAND CO. Open evenings till 9 p. m. Phone Jeffery 5378.

TO RENT—GAR., 60 CAR CAPACITY, 1 mi. from loop, 25 N. May-st.; pref. corporation. Seeley 0666.

TO RENT—150 CAR GARAGE WITH 3 chauffeurs' flats; class neighborhood. Will give long lease to responsible party. Price $1,500 month. [Danis.]

J. F. CORNELIUS & CO.,
1609 Broadway at Wilson-av. Rav. 7777.

SINGLE GARAGE $115; DOUBLE $190; comp. all hardware, painted, delivered on your lot. See samples at Kedzie and Grand. Ph. Kedzie 2121. Open evenings. Fair House Co., 4507 W. 24th-pl. Ph. Lawndale 1.

GUARANTEED GARAGES.

1 car, 10x18, cement floor, 3 windows, 3 coats paint, $130 cash or terms. Call Buck Graham 4178.

GARAGES BUILT ON YOUR LOT. SOLD with a guarantee; cash or easy payments. Send for G. E. BRADBURY & CO.
140 S. Dearborn-st. Central 5105.

FOR SALE—150 CAR GARAGE IN HIGH class residential district; fully equipped with latest improvements; 3 flats. Address P 259, Tribune. Call Wm. Morris, Kedzie 0400.

UNFORTUNATELY MUST MOVE; STEEL garage, 10x18, for sale cheap, $75. Call Wabash 7113 or West 4370. 2248 Warren-av.

A PORTABLE GARAGE.

Stationary and portables; terms. Nev. 0128. Chicago Portable Garage Co., 3059 Grand-av.

GARAGE BUILT TO ORDER ON YOUR LOT. A PERMANENT 2 car garage, complete for $150; satisfaction guaranteed. Phone the STAR CO., SUNNYSIDE 6668.

GARAGE—50 CARS.

Over $500 profit a mo. Price $6,500. Cash terms. Shop 1010 Madison-st.

GOOD TRUCK GARAGE, MIXED; WONderful location; can make a 10 yr. lease or will consider sale.
WILLIAMS & BROTHERS, 140 S. Dearborn.

LANDLORDS—BUILD GARAGES. Frame or brick, on payments and do general carpenter work. For information, J. RANZ, 1151 Prairie-av. Calumet 6218.

GARAGE; ALL STYLES; GUAR. SATISF. Prompt service. Cash or easy payments.
GENTZEN & CO. GARAGE BUILDERS.
1453 N. Sawyer-av. Phone Belmont 6294.

TO RENT—GARAGE, CHEAP TO RIGHT MECHANIC; exceptional opportunity for the right man. See New Jeffery Garage, 1 Peterman Place, off Halsted-st.

GARAGES BUILT; PRIVATE BRICK 2 CAR only $500 cash; income pays bal. 3 car, $650; 4 car, $950. Sun. 9292.

FRAME GARAGES BUILT TO ORDER AT lowest price. MAASS GARAGE CO., 3745 Belmont. Keystone 1131.

TO RENT—
Garage, 75x100, near Randolph Market. T. A. THORPE, 111 W. Monroe. Rand. 4094.

FOR SALE—KELLASTONE GARAGE ON 50 ft. by 125. Choice corner. Price $1,800. 2508 N. 72d-ct. Galewood 7724.

GARAGES ERECTED ON YOUR LOT TO order; 10x18, $260; 12x18, $310; cash or terms. FUGIL, 5210 Fulton. Kedzie 3584.

2 CAR GARAGE, 12x20, CLEAR OF COLumns. 3 windows, slat roofing, cement floor, 2 coats of paint; $365. Spaulding 5158.

BRICK GARAGES BUILT ANYWHERE BY the day. HARRY F. BRADLEY, Contractor, 3127 Fullerton-av. Belmont 0474.

TO RENT—GARAGE, 1148 W. GRAND-AV. $25 rent; $150 per mo.; post May 1st. C. C. MARTIN & CO., 1148 W. Grand-av.

FOR SALE—PORTABLE GARAGE, $65. 3232 E. 70th-st. Fairfax 5799.

TO RENT—2 CAR GARAGE, BRICK, ELEC. light. 2808 Van Buren. Nevada 8215.

TO RENT—NEW BRICK GARAGE, MODern, rear 2800 Broadway. Cent. 1370.

BRICK GARAGES BUILT, ALL PARTS ready; estimates. Broderick & Co. Stew. 1166.

TO RENT—4 BEDROOM IN GARAGE AT 2935 S. Halsted-st. Apply janitor.

BRICK GARAGES BUILT—CASH OR TIME. Superior 2745.

TO RENT—PRIV. GARAGE; HT., LT., WA-ter; 2 cars; $30. 1 car, $20. 1 block west of Halsted. Lafayette 1000.

TO RENT—4 CAR BRICK GARAGE; ELEC. and water. 11 Superior. Sun 4390.

PRIVATE BRICK GARAGES BUILT. CASH or terms. Lafayette 2000 or Mid. 6783.

AUTOMOBILES WANTED.

USED AUTO WANTED.

Loop bank trustee, will make liberal allowance for your car to apply as first payment on high class car. Will pay cash if necessary in value. Al investment. Come to 1st floor and trolley. Please describe car. Address A 231, Tribune.

100—FORDS—100.

WE PAY SPOT CASH.
BEST VALUES IN TOWN.
Call Calumet 6082.
On Drive to 1444-8 S. Michigan-av.

I AM OFFERING A $1,000 1ST MTG. COVering 2 lots, improvements and 7% int. I want a late model 5 pass. sedan. Studebaker, Buick, Dodge, Hudson or Essex. Address Y 500, Tribune.

I MUST HAVE A GOOD AUTOMOBILE NOT later than March 15. If you want to trade for an attractive equity in a good suburban home answer this at once. Address A 268, Tribune.

HIGHEST CASH PRICES PAID FOR JUNK, wrecked or used. We sell replacements for any car.
WARSHAWSKY & CO.
1915 S. STATE-ST. CALUMET 7315.

7 PASS SEDAN,

Private party has all cash for best buy. State make, serial number and condition. Address P 2, Tribune.

WANTED—BY PRIVATE PARTY, PIERCE-Arrow, 4 or 5 passenger preferred. Cash or exchange for Loop lease. Will consider Packard 12, Cadillac or Rolls-Royce. Address G L 200, Tribune.

DON'T SACRIFICE YOUR CAR. WE HAVE cash customers waiting. Investigate our new selling plan. CHICAGO AUTO EXCHANGE, Palisade 1870.

HIGHEST PRICES PAID FOR LATE MODels of high class cars. CENTRAL AUTOMOTOR SALES CO., 3520 S. Michigan. Victory 1090.

WANTED — 100 AUTOMOBILES, ALL makes; late models especially; bring cars, have home cash. Open evenings till 10. 2810 W. Madison. Phone Van Buren 6200.

I WANT THE BEST USED LATE MODEL Cadillac or similar coupe or sedan that cash will buy; must be good as new. Address O L 242, Tribune.

PRIVATE PARTY WILL PAY CASH FOR 1 to 5 ton truck; quick deal; state price and full particulars. Address A 127, Tribune.

WILL TOUR OR SEDAN, CALL SUNDAY, 10 to 5. COOK 4832 Lincoln-av.

DODGE, LATE MODEL; CASH; FULL DE-scription and lowest price in first letter. Address P 1, Tribune.

WANTED—FORD SEDAN, AT ONCE; REAS. cash. Rose Park 0620.

WANTED — 50 AUTOS; BRING CAR, GET cash. 5811 S. Halsted. Wentworth 3727.

WANTED—CHEV. SEDAN '23; CASH; PRI. for cash. Phone Lincoln 2000.

FOR—CHEAP CAR, 1ST PAYM. RESPE. ist. I.C. unit. Give address A 270, Tribune.

WANTED—1924 HUDSON ONLY; NO DEAL-ers. Address P 3, Tribune.

WANTED — BUICK SPORT, 1923 TOURing; must be clean for cash. Graceland 5200.

CARS BOUGHT. ANY COND.; CSED OR junk. Schaefer Auto Parts, Victory 9476.

WANTED—LIGHT USED CAR, COUPE OR sedan; pay cash. Address P 4, Tribune.

WANTED—LATEST SEDAN FOR CADILLAC sedan and cash. Address P 5, Tribune.

CASH FOR USED CARS—WRECKED, JUNK. 1700 OGDEN. 1057 Webb. Call Seeley 0666.

PAY CASH FOR DODGE—NO DEALERS. Address P 184, Tribune.

HIGHEST PRICE PAID FOR AUTOMOBILES. Phone Harrison 6777.

USED CAR WANTED IN EXCHANGE FOR diamond radio. Box 2467.

I BUY ANY MAKE AUTOMOBILE FOR cash. Tribune, 6062 College. Or Mid. 6467.

AUTO CREDITS FOR SALE.

JORDAN.

Turned in my old car on a closed model; will sell my credit at a liberal discount. Cain's Restaurant, 6825 Cottage Grove.

Ford Buyers, Attention!

Ford credits for sale; must see; can be seen any time after 6 p. m. 3810 Lake-av. WILL SACRIFICE $100 ON Moon credit. Shel. 5612.

MOTOR TRUCKS.

OUT THEY GO

14 Rebuilt

Master Trucks

1½ TO 5 TON

Some with Bodies

1—3½ TON WITH DUMP BODIES AND HOIST. HOISTS REBUILT. LIKE NEW. WORTH $8,000. YOUR CHOICE FOR $3,500.

1—5 TON CHASSIS, COMPLETELY REBUILT. WORTH $4,500; YOUR CHOICE FOR $2,500.

1—2½ TON WITH PLATFORM BODY AND HENDRICKSON CRANE. SUITABLE FOR STONE CONTRACTOR. SPECIAL AT $1,200.

AND SEVERAL OTHERS.

ALSO

1—2½ TON STERLING WITH STAKE BODY. EXCELLENT CONDITION THROUGHOUT. A REAL BARGAIN AT $500.

1—1½ TON SANDOW WITH PANEL BODY. VERY GOOD CONDITION AND AN EXCELLENT BUY AT $350.

This is a bona fide sale. Every one of the above trucks must be moved immediately. Buy now and save money.

MASTER TRUCKS
USED TRUCK SALESROOM,
2633 S. Wabash-av. Vic. 7800

2 Ton White—1922

Chassis equipped with new cab. Excellent condition throughout. Sold with a 90 day guarantee. A real bargain.

ALLEN, LYLE & BROTHER, 140 S. Dearborn.

LANDLORDS—BUILD GARAGES. Frame or brick, on payments and do general carpenter work. For information, J. RANZ, 1151 Prairie-av. Calumet 6218.

GARAGE; ALL STYLES; GUAR. SATISF. Prompt service. Cash or easy payments.
GENTZEN & CO. GARAGE BUILDERS.
1453 N. Sawyer-av. Phone Belmont 6294.

TO RENT—GARAGE, CHEAP TO RIGHT MECHANIC; exceptional opportunity for the right man. See New Jeffery Garage, 1 Peterman Place, off Halsted-st.

GARAGES BUILT; PRIVATE BRICK 2 CAR only $500 cash; income pays bal. 3 car, $650; 4 car, $950. Sun. 9292.

FRAME GARAGES BUILT TO ORDER AT lowest price. MAASS GARAGE CO., 3745 Belmont. Keystone 1131.

TO RENT—
Garage, 75x100, near Randolph Market. T. A. THORPE, 111 W. Monroe. Rand. 4094.

FOR SALE—KELLASTONE GARAGE ON 50 ft. by 125. Choice corner. Price $1,800. 2508 N. 72d-ct. Galewood 7724.

GARAGES ERECTED ON YOUR LOT TO order; 10x18, $260; 12x18, $310; cash or terms. FUGIL, 5210 Fulton. Kedzie 3584.

2 CAR GARAGE, 12x20, CLEAR OF COLumns. 3 windows, slat roofing, cement floor, 2 coats of paint; $365. Spaulding 5158.

BRICK GARAGES BUILT ANYWHERE BY the day. HARRY F. BRADLEY, Contractor, 3127 Fullerton-av. Belmont 0474.

TO RENT—GARAGE, 1148 W. GRAND-AV. $25 rent; $150 per mo.; post May 1st. C. C. MARTIN & CO., 1148 W. Grand-av.

FOR SALE—PORTABLE GARAGE, $65. 3232 E. 70th-st. Fairfax 5799.

TO RENT—2 CAR GARAGE, BRICK, ELEC. light. 2808 Van Buren. Nevada 8215.

TO RENT—NEW BRICK GARAGE, MODern, rear 2800 Broadway. Cent. 1370.

BRICK GARAGES BUILT, ALL PARTS ready; estimates. Broderick & Co. Stew. 1166.

TO RENT—4 BEDROOM IN GARAGE AT 2935 S. Halsted-st. Apply janitor.

BRICK GARAGES BUILT—CASH OR TIME. Superior 2745.

TO RENT—PRIV. GARAGE; HT., LT., WA-ter; 2 cars; $30. 1 car, $20. 1 block west of Halsted. Lafayette 1000.

TO RENT—4 CAR BRICK GARAGE; ELEC. and water. 11 Superior. Sun 4390.

PRIVATE BRICK GARAGES BUILT. CASH or terms. Lafayette 2000 or Mid. 6783.

AUTOMOBILES WANTED.

USED AUTO WANTED.

Loop bank trustee, will make liberal allowance for your car to apply as first payment on high class car. Will pay cash if necessary in value. Al investment. Come to 1st floor and trolley. Please describe car. Address A 231, Tribune.

100—FORDS—100.

WE PAY SPOT CASH.
BEST VALUES IN TOWN.
Call Calumet 6082.
On Drive to 1444-8 S. Michigan-av.

I AM OFFERING A $1,000 1ST MTG. COVering 2 lots, improvements and 7% int. I want a late model 5 pass. sedan. Studebaker, Buick, Dodge, Hudson or Essex. Address Y 500, Tribune.

I MUST HAVE A GOOD AUTOMOBILE NOT later than March 15. If you want to trade for an attractive equity in a good suburban home answer this at once. Address A 268, Tribune.

HIGHEST CASH PRICES PAID FOR JUNK, wrecked or used. We sell replacements for any car.
WARSHAWSKY & CO.
1915 S. STATE-ST. CALUMET 7315.

7 PASS SEDAN,

Private party has all cash for best buy. State make, serial number and condition. Address P 2, Tribune.

WANTED—BY PRIVATE PARTY, PIERCE-Arrow, 4 or 5 passenger preferred. Cash or exchange for Loop lease. Will consider Packard 12, Cadillac or Rolls-Royce. Address G L 200, Tribune.

DON'T SACRIFICE YOUR CAR. WE HAVE cash customers waiting. Investigate our new selling plan. CHICAGO AUTO EXCHANGE, Palisade 1870.

HIGHEST PRICES PAID FOR LATE MODels of high class cars. CENTRAL AUTOMOTOR SALES CO., 3520 S. Michigan. Victory 1090.

WANTED — 100 AUTOMOBILES, ALL makes; late models especially; bring cars, have home cash. Open evenings till 10. 2810 W. Madison. Phone Van Buren 6200.

I WANT THE BEST USED LATE MODEL Cadillac or similar coupe or sedan that cash will buy; must be good as new. Address O L 242, Tribune.

PRIVATE PARTY WILL PAY CASH FOR 1 to 5 ton truck; quick deal; state price and full particulars. Address A 127, Tribune.

WILL TOUR OR SEDAN, CALL SUNDAY, 10 to 5. COOK 4832 Lincoln-av.

DODGE, LATE MODEL; CASH; FULL DE-scription and lowest price in first letter. Address P 1, Tribune.

WANTED—FORD SEDAN, AT ONCE; REAS. cash. Rose Park 0620.

WANTED — 50 AUTOS; BRING CAR, GET cash. 5811 S. Halsted. Wentworth 3727.

WANTED—CHEV. SEDAN '23; CASH; PRI. for cash. Phone Lincoln 2000.

FOR—CHEAP CAR, 1ST PAYM. RESPE. ist. I.C. unit. Give address A 270, Tribune.

WANTED—1924 HUDSON ONLY; NO DEAL-ers. Address P 3, Tribune.

WANTED — BUICK SPORT, 1923 TOURing; must be clean for cash. Graceland 5200.

CARS BOUGHT. ANY COND.; CSED OR junk. Schaefer Auto Parts, Victory 9476.

WANTED—LIGHT USED CAR, COUPE OR sedan; pay cash. Address P 4, Tribune.

WANTED—LATEST SEDAN FOR CADILLAC sedan and cash. Address P 5, Tribune.

CASH FOR USED CARS—WRECKED, JUNK. 1700 OGDEN. 1057 Webb. Call Seeley 0666.

PAY CASH FOR DODGE—NO DEALERS. Address P 184, Tribune.

HIGHEST PRICE PAID FOR AUTOMOBILES. Phone Harrison 6777.

USED CAR WANTED IN EXCHANGE FOR diamond radio. Box 2467.

I BUY ANY MAKE AUTOMOBILE FOR cash. Tribune, 6062 College. Or Mid. 6467.

AUTO CREDITS FOR SALE.

JORDAN.

Turned in my old car on a closed model; will sell my credit at a liberal discount. Cain's Restaurant, 6825 Cottage Grove.

Ford Buyers, Attention!

Ford credits for sale; must see; can be seen any time after 6 p. m. 3810 Lake-av. WILL SACRIFICE $100 ON Moon credit. Shel. 5612.

MOTOR TRUCKS.

OUT THEY GO

14 Rebuilt

Master Trucks

1½ TO 5 TON

Some with Bodies

1—3½ TON WITH DUMP BODIES AND HOIST. HOISTS REBUILT. LIKE NEW. WORTH $8,000. YOUR CHOICE FOR $3,500.

1—5 TON CHASSIS, COMPLETELY REBUILT. WORTH $4,500; YOUR CHOICE FOR $2,500.

1—2½ TON WITH PLATFORM BODY AND HENDRICKSON CRANE. SUITABLE FOR STONE CONTRACTOR. SPECIAL AT $1,200.

AND SEVERAL OTHERS.

ALSO

1—2½ TON STERLING WITH STAKE BODY. EXCELLENT CONDITION THROUGHOUT. A REAL BARGAIN AT $500.

1—1½ TON SANDOW WITH PANEL BODY. VERY GOOD CONDITION AND AN EXCELLENT BUY AT $350.

This is a bona fide sale. Every one of the above trucks must be moved immediately. Buy now and save money.

MASTER TRUCKS
USED TRUCK SALESROOM,
2633 S. Wabash-av. Vic. 7800

2 Ton White—1922

Chassis equipped with new cab. Excellent condition throughout. Sold with a 90 day guarantee. A real bargain.

ALLEN, LYLE & BROTHER, 140 S. Dearborn.

DEPENDABLE USED TRUCKS

DODGE BROTHERS SCREEN.....$475
This car has been gone over and is in very best of condition.

DODGE BROTHERS PANEL.....$125
Has been in every day use and is still capable of delivering service worth many times its price.

ATLAS PANEL $450
1 ton capacity. Appearance and mechanical condition of the highest class.

CHEVROLET PANEL.. BEST OFFER
1 ton capacity. A chance to pick up a good, serviceable truck at your own price.

DASHIELL MOTOR CO.,
USED TRUCK DEPARTMENT.
Wabash-av. at 26th-st.
Calumet 7300.

STEWART

ACASON 2 ton chassis, rebuilt and refinished. Equipped with new steel dump body and hoist. Priced exceptionally low.

GRANT 1 ton panel body, newly painted and in very good mechanical condition. Specially priced.

REPUBLIC 1 ton open express body. Excellent mechanical condition. An exceptional bargain.

FORDS We have several of them, with various types of bodies. All in excellent shape and priced for quick sale.

REO SPEED WAGONS. Panel and express bodies. First class condition. Very reasonably priced.

STEWART 1½ ton dependable. Has been driven just enough to loosen it up. Carries regular new truck guarantee. Your choice of bodies.

LIBERAL TERMS.

Stewart Motor Truck Co.
FACTORY BRANCH,
3028 S. Wabash. Cal. 3050.
OPEN SUNDAY.

"OLD RELIABLE"
USED TRUCK BARGAINS.

2½ ton, 3½ ton, worm drive, and 7½ ton chain drive. Old Reliable dumps; also Grasso, Sterling, Arrow, Diamond T, Harvey, N. Le Moon, etc. From $350 up.
OLD RELIABLE MOTOR TRUCK CORP.
Open Sunday a. m. 3021 Michigan-av.

Bargains in Used Trucks

International Harvester Company of America.

Station No. 1, 1814 S. Michigan. Cal. 7253.
Station No. 2, 5004 Diversey. Dev. 4075.
Station No. 3, 2910 S. Western. Canal 2372.

MACK 5 TON

With dump body and hoist. Completely rebuilt and refinished. Can't be told from a new truck and is fully guaranteed. Specially priced.

Mack Used Truck Dept.,
1810 MICHIGAN-AV. CAL. 5413.

Reo Speed Wagons

FACTORY BRANCH,
2451 MICHIGAN-AV. CALUMET 4062.
REO SPEED WAGON DEM.

1 open express
1 closed stake
Trade or terms; new car guarantee
REO SALES, 6836 Stony Island-av.

5 TON HARVEY STAKES.

Only two left to pick from. Have been in our service entirely. Trucks are mechanically perfect and guaranteed for 90 days. Priced very low at $1,750. 3812 Normal-av.

2 TON VIALL STAKE.

Standard units throughout, remarkable head and tire equipment; must be sold this week; therefore we make another cut; now $300. 3812 Normal-av.

2 TON STERLING.

Stake and express bodies; must be moved; we need the room; now $300; motor rebuilt and truck refinished. 3812 Normal-av.

FORD TRUCKS.

Used; all types for any line of business; parcelplan terms. SNYDER BROS. Authorized Ford Dealers. 26th near State.

KISSEL—2 TON DUMP BODY; HAS SEEN good service but is like new in every respect; specially priced. HARRY F. BRADLEY STEVENS, INC., 2550 S. Wabash-av. Victory 4383.

FORD—1923 LIGHT DELIVERY, PANEL body, closed cab, starter, demountable rims, new tires; has been driven by myself only and is perfect in every respect. 5524 Lawrence-av. Phone Sunnyside 8774.

WILL FURNISH A 5 YR. CONTRACT IN Chicago to a reliable party who can furnish a truck on which I can operate equipment which costs about $2,000 extra. Ideal conditions. Address P 7, Tribune.

2½ TON HARVEY STAKE.

Completely rebuilt and guaranteed like new. $1,600. 3812 Normal-av.

1¼ TON HARVEY.

Guaranteed throughout for 90 days; will be sold for $600. 3812 Normal-av.

FORD 1-TON REBUILT; STAKE BODY. Running condition, $350 cash or terms. GEO. H. WOLFF SONS, 4616 Armitage-av. Phone Albany 5858.

DODGE—LIGHT DELIVERY; MARVY BUsiness body. Call Monday, 8 to 5. ROSENTHAL BROS., 210 S. Des Plaines-st.

$ 5% 1920 MACK, 14 FT. PLATFORM, 6 cyl. 6,000 lbs. 1917 Mack, 5 ton, 14 ft. platform, 6 cyl. 6,000 lbs. Both in fine condition. Will sell on payment. 6747 S. Marshfield. Rep. 1046.

REPUBLIC 1 TON PANEL BODY $200. Room 510, 127 N. Dearborn. Rand. 5585.

FOR SALE—1½ TON MOTOR TRUCK. PH. Nevada 2910.

FORD TRUCKS—FORECLOSURES; YOUR choice; $15; terms. 2411 Milwaukee.

FEDERAL—3½ T. TRUCK, DUMP BODY and hoist. Address P 8, Tribune.

FOR SALE—SMALL FORD TRUCK; VERY reasonable. 1230 Dover-av. Stone.

DODGE—SCH. DEPT., LATE 1923; RANG-er cab, 4 wheel brakes, speedometer, etc.

FORD 1½ TON—OLSON EXTENSION VANS body. Closed cab. 431 E. Grand-av.

FOR SALE—2½ TON STAKE TRUCK WITH heating, insulated body. Cortland 1.

FORD—PANEL BODY, STARTER, 1 NEW cord tire; $250. 6442 Lawrence-av.

WANTED — 2½ TON GASOLINE TANK truck. Monroe 5787.

REO TRUCK — 1921; RUN 5,000 MILES; perfect condition; $750. 7311 Ingleside.

FORD TON TRUCK—OPEN BODY AND CAB $150. Hyde Park 7711. 530 E. 61st-st.

1924 FORD PANEL. LGT. DELIVERY; run 10 miles at once; $525. Lin. 1500.

REO SPEEDWAGON, 1920; 5,000 MI. GUAR. A1 cond. $600. Rosenberg, Kedzie 6397.

AUTOMOBILE LOANS.

YOURS FOR THE ASKING.

Money loaned on your car in ten minutes. Any reasonable amount. Strictly confidential. Store or office. Very reasonable terms.

NO RED TAPE.

STAR AUTO SALES,
1328-30 S. Michi.-av., 2d Flr.
Calumet 1091-1374. Open till 8 p. m.

MONEY LOANED

On your car while you drive or store it. LOWEST INTEREST RATES. Every loan confidential service. EASY MONTHLY PAYMENTS.

Equitable Finance Co.,
STANDARD OIL BUILDING,
910 S. Michigan-av. Wabash 1723.

MAXINE FINANCE CORP.

Money loaned on your car while you drive or store it. Pay back monthly. 2800 MICHIGAN-AV. Calu. 6062.

Consolidated Finance Corp.

Money loaned on your car; easy terms. Open evening by appointment.
1105 Lawrence-av. Sunnyside 4527.

MONEY LOANED ON YOUR CAR—PAY BACK AS YOU SEE FIT; CONFIDENTIAL. Automobile Storage Co., 1140 Conway Bldg., Clark and Washington-sts. Franklin 3524.

U. S. FINANCE AND MORTGAGE CO.
Money loaned on your car in 10 minutes; confidential; lowest rate in city; open till 9 p. m. Rm. 1619, 135 N. Clark. Dearb. 7025.

LOAN WANTED AGAINST 5 DETROIT electric trailers; $4,000. No incumbrance. Address P L 315, Tribune.

AUTOMOBILE LOANS AT LEGAL RATE. COMMERCIAL GAURANTY COMPANY.
111 S. La Salle-st. Ph. State 7353.

WILL ADVANCE YOU MONEY ON YOUR car while you drive. Automobile Investment Co., 175 W. Jackson B. 400. Har. 7061.

AUTO ACCESSORIES, REPAIRING.

BADGER DE LUXE ALL SEASON TOP—$149.50 INSTALLED.

Complete equipment. Same top recently sold at $290 and $300. Transforms open car into sedan, with all closed car comfort. Finest workmanship—Badger quality. Take advantage of this great price reduction. Only a few tops left.
BADGER AUTO PRODUCTS CO.,
Retail Salesroom—Open Saturday Afternoons.
1908 Indiana-av. Phone Calumet 1353.

NEW SEDAN BODIES

All steel, velour upholstery, ready to mount on 1921-1922-1923 Buick cars, selling below cost at

$295 and Your Old Body

On all other cars, $400 and old body.
63 E. Harrison. Wabash 7836.
Open evenings and Sunday.

COMPLETE GARAGE EQUIPMENT FOR sale, consisting of wheel, tank, air pump, lockers, etc. EMERY MOTOR LIVERY CO., 3903 Grand-blvd. Kenwood 4700.

GEN. ELEC. RECTIFIER, ALMOST NEW, to charge any battery; cost $300; sell for $75. 3830 Indiana-av. Blvd. 1564.

WANTED—GLASS WINTER SIDES FOR Ford touring, 1922, in good condition. Address P 354, Tribune.

WANTED—COUPE OR SEDAN BODY FOR Chevrolet FB-50. Address A P 12, Tribune.

WANTED—COUPE BODY FOR WILLS STE. Clairs. Phone Superior 6893.

FORD—BUMPER, WEED CHAINS, SPOT-light. Coles Hot Blast stove. Wab. 7174.

FORD BODIES—SEDAN, COUPE, TOUR, roadst. truck. 5411 Milwaukee.

AUTOS TO RENT AND WANTED.

RENT A NEW CAR.

"DRIVE IT YOURSELF."
Fords and standard gear shift cars.
OPEN AND CLOSED MODELS.
Pay by the mile. Better than owning one.
RENT-A-CAR COMPANY,
"The Home of Rent-a-Car Service."
1426 S. Michigan-blvd. Calumet 2200.

CLOTHING, FURS, ETC.

BETTER FURS FOR LESS MONEY AT STIVin's Fur Shop, Suite 414, 5 S. Wabash. Dearborn 6785. Special—Hudson seal coney, the red foxes, $35; gazelle leopard jacquette, red fox collar, $95.00; few uncalled for Hudson seal coats, low prices. Bring our factory buys we recut old fur coats into jacquettes, $35.00. Any fur coat cleaned, glazed, stored and relined with your silk, $20.00. Large selection of jacquettes, $55.00. Furs in all latest shades.

ADVANCE FUR SALE FOR SPRING; IN-cludes jackets, scarfs and muffs; chokers of every description; cash or terms; fur remodeling at prices; satisfaction guaranteed. STUHL'S FUR FACTORY, 6th floor Masonic Temple [Capitol Bldg.]. Please bring this ad with you.

REASONABLE—FULL length blue squirrel coat. Call Atlantic 2398.

YOUR COAT AND VEST CAN BE MATCHED with new trousers.
Acme Dyeing & Matching Co.,
20 W. Jackson-blvd.

FURS REMODELED JUST THE WAY YOU WANT —Coats cleaned, glazed and relined; $20 only. WORK CALLED FOR.
ARNOLD BENJAMIN'S FUR SHOP,
204 State-Lake Bldg. Central 1253.

FOR SALE—SEVERAL SLIGHTLY WORN dresses, 2 coats, all size 36; very reas. also girls' dresses, size 12. Call Kenwood 2261. MRS. LARSEN.

YOUR OLD COAT RECUT INTO LATEST style jacquette, $33; repairing and relining at factory prices. Open evenings. PETERS FUR SHOP, 5111 Delmar. Wentworth 1756.

PERSIAN LAMB WRAP.

Latest model. Ph. Buck. 4920.

SEAL COAT, ¾ LENGTH, WITH MARTEN trimming; good condition. Call before 2 o'clock Sunday. Mrs. W. E. Livingston. 7019 Chappel-av.

SIZE 44 OR 46: SEVERAL BUSINESS AND dress suits; specially made; in fine condition; reasonable. Fel. 1442 Irving-park-bl.

SIZE 36 HUDSON SEAL COAT, LENGTH 36; also mink cape and muff; reasonable price. Restaschild, Wabash 2535.

EASTERN MINK COAT; LONG NECK; 1924 model; worth $2,000; carseal jacquette fox collar, reas. Drex. 9180.

EXPENSIVE SEAL COAT, FULL LENGTH; squirrel trim, size 38; other dresses; will sell very reasonable. Sheldrake 4914.

CARACUL JACQUETTE WITH FOX COL-lar; $60. Milk coat, $125. Fox scarf $20. Exch. Shop, 4700 Grand-blvd. Kedz. 2121.

72 IN. FUR SCARF, LGE. MINK CAPE, size 42; navy cloth coat, bargain. Albany 0529.

LONG SPRING COAT AND BROWN SUIT. Slightly worn. Reasonable. Calumet 0607 all day Sunday.

FURNISH YOUR MATERIAL—WE WILL do your suit for $20. Room 509, 16 S. Wells.

ALMOST NEW FULL DRESS SUIT, 36-38. Also dress coat, black wrap; nothing over $8; hats, mat coats. Dearborn 6785.

CLOTH, CREPE AND GEORGETTE dresses, tan spring suit, sizes 16, 36, 38, 40-42. Kenilworth 2000.

BROWN SUIT, REAL TRIM, SIZE 36 TO 38, $12; blue suit, tricotine, size 38, 36; green frock, size 16, $5. Lafayette 1145.

2 FULL DRESS SUITS, SIZES 38 AND 40; also raincoat, 40. Reasonable. Call Lincoln 2506.

FOR SALE — 48 IN. SEAL COAT, LATEST model; excellent condition; bargain. Call Douglas 1122.

MY STUNNING LONG SEAL COAT, AL-most new; $75. Beautiful brown real bargain. Phone Franklin 2120, Rm. 1158, Miss Lane.

LOVELY STYLISH SEAL COAT, BEAUTY trim.; bargain. Ravenswood 3030.

BEAUTIFUL PERSIAN LAMB FUR COAT and dress suit for sale. Beach 6260.

PRIVATE PARTY WILL SELL LONG MINK wrap, cheap. Graceland 5832.

6 DRESSES, SIZE 36; 5 HATS. CALL AFD. Lincoln 2506.

WHITE GEORGETTE EVENING DRESS, size 36. Irving 5269.

FULL LENGTH BEAUTIFUL SEAL COAT. Graceland 5441.

FOR SALE—CAPE, GENUINE SEAL AND fitch; great bargain; $75. Eagle. 6305.

FULL DRESS SUIT, SIZE 36. NEVER worn. $25. Midway 1522.

USED SUITS AND OVERCOATS, $3.50; men's suits made to measure, $15. Lin. 4295.

SEAL COAT, FULL LENGTH; CARACUL jacquette; mohair parlor suite. Dor. 5363.

FOR FUR, ALSO FAIR ROLLER SKATES for girl. Phone Glenwood 4106.

MISSES' DRESSES, SIZE 13-14 YEARS, practically new. Graceland 4090.

SPRING COAT, BEIGE FOX COLLAR, SIZE 38; late model; ex. cond. Drex. 2800.

CARACUL JACQUETTE, BEAU. TRIMMED; bargain. Sunny 1244.

FOR SALE — SHORT FUR COAT AND 3 dresses, 36, ex. cond. 517 E. 47th. Mond.

NEW AND USED MEN'S SUITS, ALL sizes, $10 and up. WADLER, 905 S. State.

34 SAMPLE MEN'S WOOL SUITS, LATE styles, $18.75. 184 W. Wash. Room 107.

CAPE, EQUINSET, FUR TRIM; GD. cond.; cheap. Hyde Park 7951.

NEW FUR COAT FOR SALE—REAL BAR-gain. Ph. Kildare 2039.

MEN'S SUITS FOR SALE, $3.50. ALL IN first class shape. 7 S. 30th-st.

SEWING MACHINES.

CASH OR CREDIT — SINGER ELECTRIC portables, $25; Singer cabinets, $35; Singer drophead, $15; Singer box type, $5; all in perfect sewing condition with attachments. Free machines look like new. About 6,000 Singers in use in our city. Open every evening. Free delivery. Cash or credit. 8057 S. State. Victory 0420.

SINGER SEWING MACH. DEMONSTRAtor, $15; Singer electric, $10; Singer vibrating shuttle, $5; Singer Sewing Machine Shop, 3148 Ind.-av.

SINGER DROPHEAD CAST STYLE $15. Closing. 3036 Madison-st. Euclid.

TRUNKS, BAGS, SUITCASES.

WARDROBE TRUNKS FACTORY TO YOU; real bargains; large stock. Call or write for catalog. H. Z. Co., 218 S. Wabash. R.740.

WARDROBE TRUNK, USED 6 WEEKS, $28.50. Kenwood 3900.

WANTED — GOOD WARDROBE TRUNK. Give part. detail. Address Y 503, Tribune.

DOGS, BIRDS, POULTRY, ETC.

Birds.

KEEP PIGEONS FOR PROFIT AND PLEAS-ure. Study raising, care, feeding, breeding secrets. Send 10 cts. for Pigeon Magazine. Mailed by The AMERI-CAN PIGEON KEEPER CO., 324 S. Dearborn. Room 416. Chicago.

CANARIES, ROLLERS, FINCHES LINETS and loud warblers; shipments of six or more. Call after 5:30 p. m.
CANARY BIRD, 2010 N. CICERO-AV.

CANARY—CHOICE ROLLERS TRAINED BY noted singers; all birds registered. Frank Ruhe, 1st Nat. Bk. Bldg., Ft. Columbus. 1460. Late of Polk-st. Dealer of quality only.

IMPORTED 97. ANDRASBERG AND SEL-ect canaries, in full song. Day and night singers. J. G. Kosis, 640 E. 47th-st. Apt. B.

CANARIES—LOUD SINGERS THAT SING. Setters rollers; females for breeding. 2017 Sheffield-av.

CANARIES, WHISTLING WARBLERS WILD bird notes; sing day and night; my own raising. Rollers $4. 917 Fullerton.

CANARY ROLLERS, PRIZE STOCK, GUAR. singers; price home. 4626 N. Bobby's Canary Farm, 3022 N. Drake-av., near Belmont.

CANARIES — ROLLERS, EXTRA FINE stock; selling out. 4626 N. Avers-av.

500 IMPORTED CANARIES, FIRST CLASS singers; $6.50 each. Lincoln-av.

CANARIES, FINE SINGERS, RAISED IN my home; beau. gold birds. Box Pk. 7430.

Cats.

FOR SALE—MALE AND FEMALE ANGORA kittens. Call Kenwood 6798 after 5 p. m.

PED. PERSIAN KITTEN, BEAUTY, $10. Sheldrake 1967.

KITTEN SALE—ANGORA, SILVER BELL CANARY. Dly 0230 L. 1238 S. Clark.

CAT—ORANGE AND WHITE. PED. PHONE Armitage 7596, 2440 N. California.

PED. PERSIAN ANGORA KITTENS, $5 AND up. Phone Maywood 1157-R.

FOX TERRIER BEAUT; 5 MOS. OLD; PED. kittens. 6800 Dorchester. Mid. 1523.

Dogs.

SEND FOR YOUR COPY. 200-PAGE ILLUS-trated dog book about the world's sharpest Rennels and its famous strain of Oorang Airedales, the 20th century all-round dogs, trained as house dogs, companions, children's playmates, watch dogs, automobile guards, stock drivers, hunters, retrievers, etc. We ship dogs to all parts of the world and guarantee safe deliv

CHANCE AND THE ILLIONAIRE

by Arnold Bennett

Chicago Sunday Tribune
THE WORLD'S GREATEST NEWSPAPER
MARCH 2, 1924
Coloroto Magazine



J. H. STRIEBEL

A SPRING SONG



Beautiful women must fight Acid Decay at

THE DANGER LINE

if they would keep their teeth and gums sound and attractive

MOUTH acids are relentless enemies of your teeth and gums, and of your general health as well. These acids are formed by the fermenting of tiny food particles left in the mouth after eating. They attack the surface of your teeth, causing Acid Decay—the beginning of tooth destruction and diseases of the gums.

Most serious at The Danger Line

The most serious Acid Decay takes place where the hard, protective enamel of your teeth stops and the soft, bony structure begins. This is The Danger Line. It is usually exposed in most adults' mouths by receding gums.

Decay begins easily here because your teeth are not protected by enamel. It spreads rapidly, causing abscesses at the roots of the teeth. The gums are affected. Poisons from abscesses and diseased gums are distributed throughout your body and undermine your health. Loss of teeth, rheumatism, heart-disease and other serious conditions are often the direct result of Acid Decay at The Danger Line.

Squibb's Dental Cream stops it

A remarkable achievement by the Squibb Laboratories now positively and safely prevents the danger of Acid Decay. It is the production by them of an ideal dental cream made with Squibb's Milk of Magnesia, pleasantly flavored.

Milk of magnesia, for generations, has been prescribed by dentists as the best neutralizer of mouth acids. But in its natural form it is not satisfactory as a dentifrice. Now, in Squibb's Dental Cream it is available in a convenient form—combined with every ingredient necessary to clean and polish the teeth beautifully.

Brings out beauty

Brushing your teeth with Squibb's Dental Cream protects them from Acid Decay at The Danger Line and elsewhere. It also relieves the sensitiveness of acid-eroded or otherwise decayed teeth. It is soothing to the gums. It safely removes the mucin which often discolors the teeth, keeping them clear, bright and attractive.

No other tooth-paste combines the same essentials. You can enjoy these advantages only by using Squibb's Dental Cream, made with Squibb's Milk of Magnesia. If your druggist cannot supply you, mail us the coupon on the left with ten cents for a generous trial size tube.

E. R. SQUIBB & SONS, New York
Manufacturing Chemists to the Medical and Dental Professions since 1858

SQUIBB'S DENTAL CREAM

Made with Squibb's Milk of Magnesia

Squibb's Milk of Magnesia, useful in hyperacidity of the stomach and as a modifier of milk for infants, may be obtained from your pharmacist.

"THE "PRICELESS INGREDIENT" OF EVERY PRODUCT IS THE HONOR AND INTEGRITY OF ITS MAKER

USE THIS COUPON

E. R. SQUIBB & SONS 603-H.
P. O. Box 1225, City Hall Station, New York

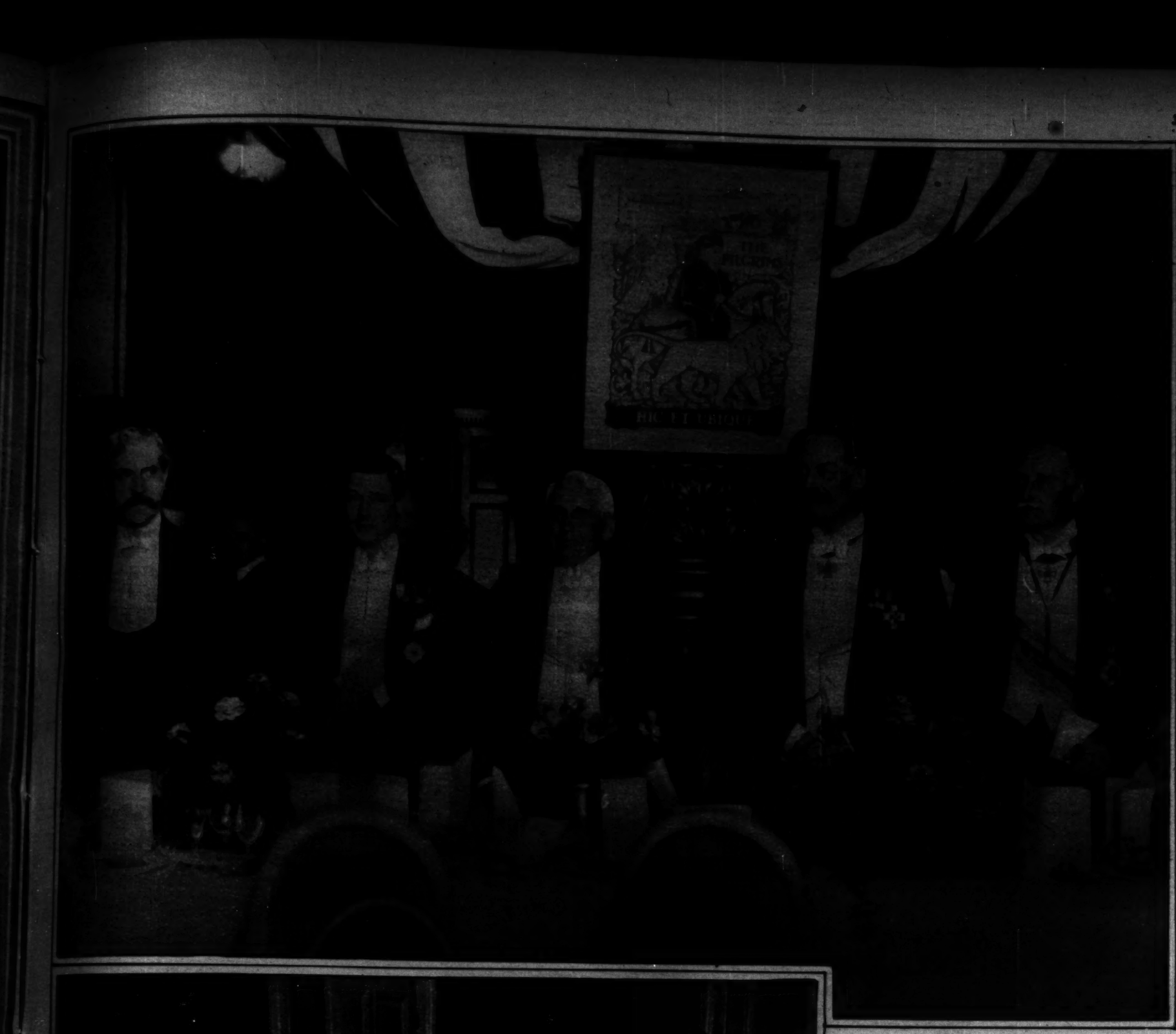
Enclosed please find ten cents to cover cost of wrapping and mailing a generous size sample tube of Squibb's Dental Cream.

Name.....

Address.....

City..... State.....

Copyright 1924, E. R. Squibb & Sons, New York





JAPAN'S NEW CABINET—These men comprise the ministry formed at New Year's by Viscount Kiyoura, and apprehensively termed by its opponents the "peers' cabinet," some folk fearing that in its organization the "privileged classes" have gained great power. From left to right: Dr. Suzuki, minister of justice; Dr. Mizuno, home affairs; Count Oki (behind Dr. Mizuno), leader of the Kenyukai, the strongest party in the house of peers; Mr. Komatsu, railways; Mr. Shoda (standing, with the pipe), finance; Viscount Kiyoura (seated), premier; Viscount Mayeda (behind the premier), agriculture and commerce; Baron Fujimura, communications; Mr. Yegi, education; Lieut Gen. Ugaki, war, and Admiral Murakami. (Photograph copyright by Underwood & Underwood.)

PILGRIMS!—A strangely significant mingling of new democracies and old aristocracies took place at the recent "Pilgrims' dinner" in London, tendered to Frank B. Kellogg, the United States' new ambassador to Great Britain, and Sir Esme Howard, Great Britain's new ambassador to the United States. Consider this group at the speakers' table—Ramsay MacDonald, ex-teacher, Laborite, and prime minister of Great Britain; the Prince of Wales; Ambassador Kellogg, from Minnesota; Lord Desborough, and Sir Esme Howard.
(Photograph from Wide World.)

IN THIS ISSUE:

A SPRING SONG: Cover design..By J. H. Striebel

ROTOGRAVURE REVUE; News of the world in action pictures from everywhere.

CHANCE AND THE MILLIONAIRE; A spirited chronicle of a self-made man's adventures in love and business; a new tale of the Five Towns.....By Arnold Bennett

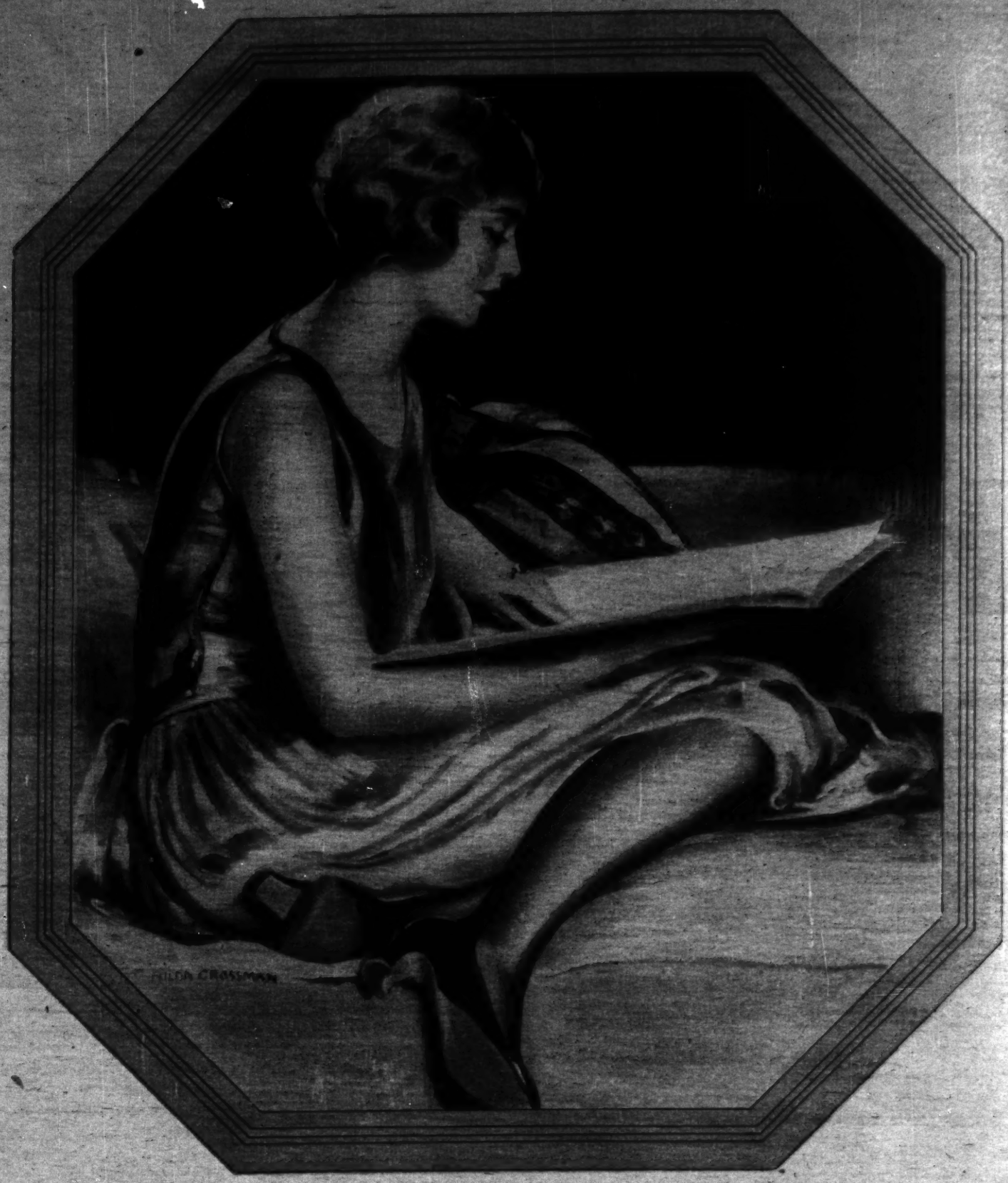
THE AFFAIR AT OTHMAN'S; Adventure, romance, and mystery in another installment of this Blue Ribbon serial.....By Will Payne

ART IS LONG; Sidelights on the folk who make pictures and those who look at them; a Blue Ribbon comic.....By W. E. Hill

ZOO CUTOUTS; Birds this time, in colors, for the children's scissors.

NEXT WEEK:

THE PASSING OF THE HURRICANE; Another vivid story of animal life in Africa.....By Guy H. B. Dent



A *thrifty step.* There are hundreds and thousands of those who buy and wear Kayser full-fashioned thread silk hosiery. It wears because Kayser makes it of pure, lustrous silk and pure, unweighted dyes. Weighted dyes rot and kill fine silk, while pure dyes add lustre and life to the wear.

$1.65 PER PAIR AND UP

With Marvel Stripe, which adds wear by preventing garter runs; and Slipper Heel, which adds grace and charm to the ankle—$2.00 per pair and up—all weights—all colors.

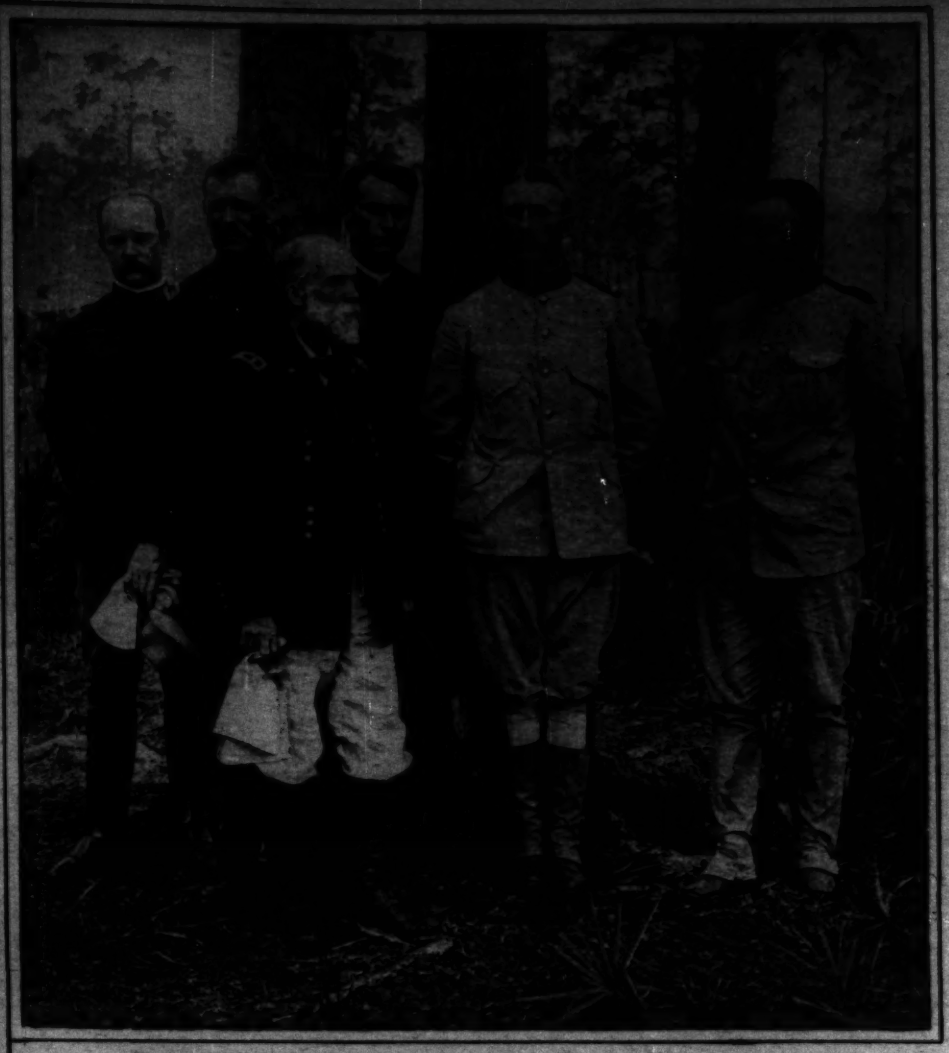
Kayser

FULL-FASHIONED
THREAD SILK
HOSIERY



PRINCESS BIBESCO, rising novelist and daughter of H. H. Asquith, sometime premier of Great Britain, arrives in New York on the Berengaria with her patrician husband and their daughter Priscilla. The prince is the Roumanian minister at Washington.

(Photograph from International.)



DO YOU REMEMBER 'WAY BACK WHEN Theodore Roosevelt won his spurs as a colonel of Rough Riders in Cuba, back in '98? Here he is with Maj. Gen. "Fighting Joe" Wheeler (the man with the beard), who commanded the cavalry at Santiago, and Leonard Wood (second from the right), himself then a colonel.

(Photograph copyright by Underwood & Underwood.)



THE YOUNGEST COMPETITOR in the Olympic winter games at Chamonix, France, was Miss Lonya Henie of Norway. Lonya is 12. She proved herself a true daughter of the Vikings, covering herself with glory in the fancy skating events.

(Photograph copyright by Underwood & Underwood.)



LADY BATHURST, known to fame as the only woman newspaper publisher in Great Britain, seeks surcease from business cares at Palm Beach, Fla., where this picture was taken. She owns and controls the policies of the London Post.

(Photograph copyright by Fotograms.)

You choose fine toilet soap for your hands ~



Yet in the dishpan they are exposed to kitchen soap an hour and a half every day

HOW many times a day do you wash your hands—ten—fifteen? Each time it takes you two or three seconds—and every time you wash your hands you use the mild toilet soap you like the best.

Then, when you do dishes what happens? You take your bar of kitchen soap—and in its harsh, drying suds you keep your hands an hour and a half every day! Much longer than you spend washing them with your fine toilet soap. Of course your hands get rough and red—show telltale signs of the dishpan.

Choose your dishwashing soap with the same care that you select your toilet soap and your hands instantly respond.

Use Lux for washing dishes. Lux won't dry out the important oils of your hands—oils that keep your skin smooth and supple. These pure flakes are as easy on your hands as fine toilet soap.

4 teaspoonfuls a day

Just toss a single teaspoonful of Lux into your dishpan. Turn on the hot water.

One teaspoonful for lunch or breakfast dishes—maybe two for the dinner dishes. At most only four teaspoonfuls a day!

Keep the big new package on your kitchen sink—then you won't have to bring the regular size Lux from the bathroom. Lever Bros. Co., Cambridge, Mass.

Rid your hands of that dishpan look



If you'd be slender—if you'd like to appear fashionably "flat" and slim — you must be sure to choose

Stylastic
Stylish Stout
Corsets

Priced $8 up. Stylish Stout Corsets: $7 up. Send for Booklet to Weingarten Bros., Inc., 47 W. 34th St., N.Y.C.



Polishing the Silver Spoon

SOME people are all for beauty unadorned. They forget that even silver spoons you're born with need polishing. Styles in beauty have changed, you see. There's more emphasis on good grooming nowadays. And so, across the dressing table questions arise. About the choice of powder, the use of rouge. About different lightings, different costumes.

All this has been covered delightfully in the little book, *What Every Woman Does* NOT *Know*, written by one of America's surest beauty authorities. This book is free to every purchaser of Bourjois MANON LESCAUT Face Powder. You can't fail to find it a handy addition to your dressing table.

Most druggists sell MANON LESCAUT. When you buy it, ask for a copy of *What Every Woman Does* NOT *Know*. If your druggist does not have MANON LESCAUT, ask him to order it. If you are not within range of a dealer's services, mail the coupon to us with $1.50 in check or money order. We will send you a full-size package of MANON LESCAUT and a copy of *What Every Woman Does* NOT *Know*.

Bourjois
MANON LESCAUT
Face Powder

Bourjois Ashes of Roses Rouge $1—*dark, for deep complexions*
Bourjois Rouge Mandarine $1—*a lighter, for fair skins. Each* 75¢





A. BOURJOIS & CO., Inc., 33 West 34th Street, NEW YORK—PARIS
With this coupon is enclosed $1.50 in Money Order ☐ Stamps ☐ Check ☐ for which send me at once one full size box of MANON LESCAUT
White ☐ Maroonlit ☐ Rose ☐ Rachel ☐ Peachee ☐ Patchouli Ocean ☐
(Check powder wanted) and a free copy of What Every Woman Does not Know
Name
Address
City

Reg. U.S. Pat. Off.



CANADA'S CINDERELLA—The former Miss Lois Booth of Ottawa with her royal bridegroom, Prince Erik of Denmark, pictured immediately after their recent wedding in Ottawa. The prince, a first cousin of the kings of Denmark and Great Britain, has renounced his right to the Danish throne and plans to raise oranges in California.

(Photograph from Wide World.)



MRS. JACK PICKFORD—Marilyn Miller on the musical comedy programs—pauses for a photograph in the midst of a round of golf at Palm Beach. She has been taking another of her much-discussed vacations, to the usual lively accompaniment of discussion and what-not with Florenz Ziegfeld, her erstwhile manager.

(Photograph copyright by Fotograms.)



FRENCH HOMAGE TO NICOLAI LENIN—Great throngs of communists passed this picturesque shrine at the town hall in St. Denis, France, on the day the Russian dictator was buried in Moscow. Lenin's likeness, surrounded with palms, was enframed in a huge funereal canopy, and past this the mourners moved slowly with uncovered heads.

(Photograph from Underwood & Underwood.)



RICHARDSON
Product

From the makers of Flex-a-tile Housetops, Viskalt Membrane Roofs, Viskote, and similar products.

THE Richardson Multicrome in Opal *shown on the Colonial House designed for* House Beautiful *magazine by Henry Atherton Frost and Eleanor Raymond of Cambridge, Mass.*

Newly created by Richardson —*an* opal *roof of exclusive beauty from blended colors in slate*

An *opal* roof of a beauty hitherto unknown has now been created by Richardson.

This roof is built from the new Richardson opal shingles, no two of which are alike. On each are blended the most beautiful Richardson colors in slate—weathered brown and jade green.

When these shingles are applied to the roof just as they come from the bundle, the result is a delicately mottled coloring like the play of light on a rippled mountain lake.

Both architects and home owners who have seen this effect agree that it is the most distinctive of the color combinations in Richardson Multicrome Roofs.

The Richardson Multicrome Roof

In addition to opal, the Multicrome Roof is laid in other pleasing color effects. The rare *weathered brown*, an exclusive Richardson color in slate, has proved especially popular when applied in combination with other Richardson shingles of *jade green, tile red,* or *black pearl.* In fact, there is a Multicrome Roof to harmonize with every color scheme, and to please every taste.



The Super-Giant Shingle—50% thicker, 100% more rigid, and 35% more economical in cost of laying.

The new colors, opal and weathered brown, are used only on the Richardson Super-Giant Shingle — famous for its beauty and economy.

With its inner foundation of Richardson felt, for fifty years recognized as the best; coated and saturated with Viskalt, the vacuum-processed waterproofing, 99.8% pure bitumen, the Super-Giant assures *lasting* beauty for your roof.

Prove the facts yourself

Go to your nearest dealer in lumber, hardware or building material, or to your contractor, and ask to see the color combinations in Richardson Multicrome Roofs. Also ask to see the Super-Giant shingle in weathered brown and opal. Note the rare color and larger size. Then compare it with other shingles—the difference will convince you.

Meanwhile, send for our beautiful new booklet *Roofs of Distinction*, showing the exclusive color combinations of Richardson Multicrome Roofs, and containing valuable roofing information. Or, ask for our booklet, *Roofing on the Farm.* Just use the coupon below.

* * *

For every roofing need there is a Richardson product — from Lok-Top Asphalt Shingles to Rubbertex Roll Roofing with Pyramid Kaps. If you are an accredited distributor of building materials, perhaps you can secure the Richardson franchise for your territory. Just write us.

The RICHARDSON COMPANY
Melrose Park (Chicago) Illinois
Lockland (Cincinnati) New Orleans
New York City Atlanta Dallas

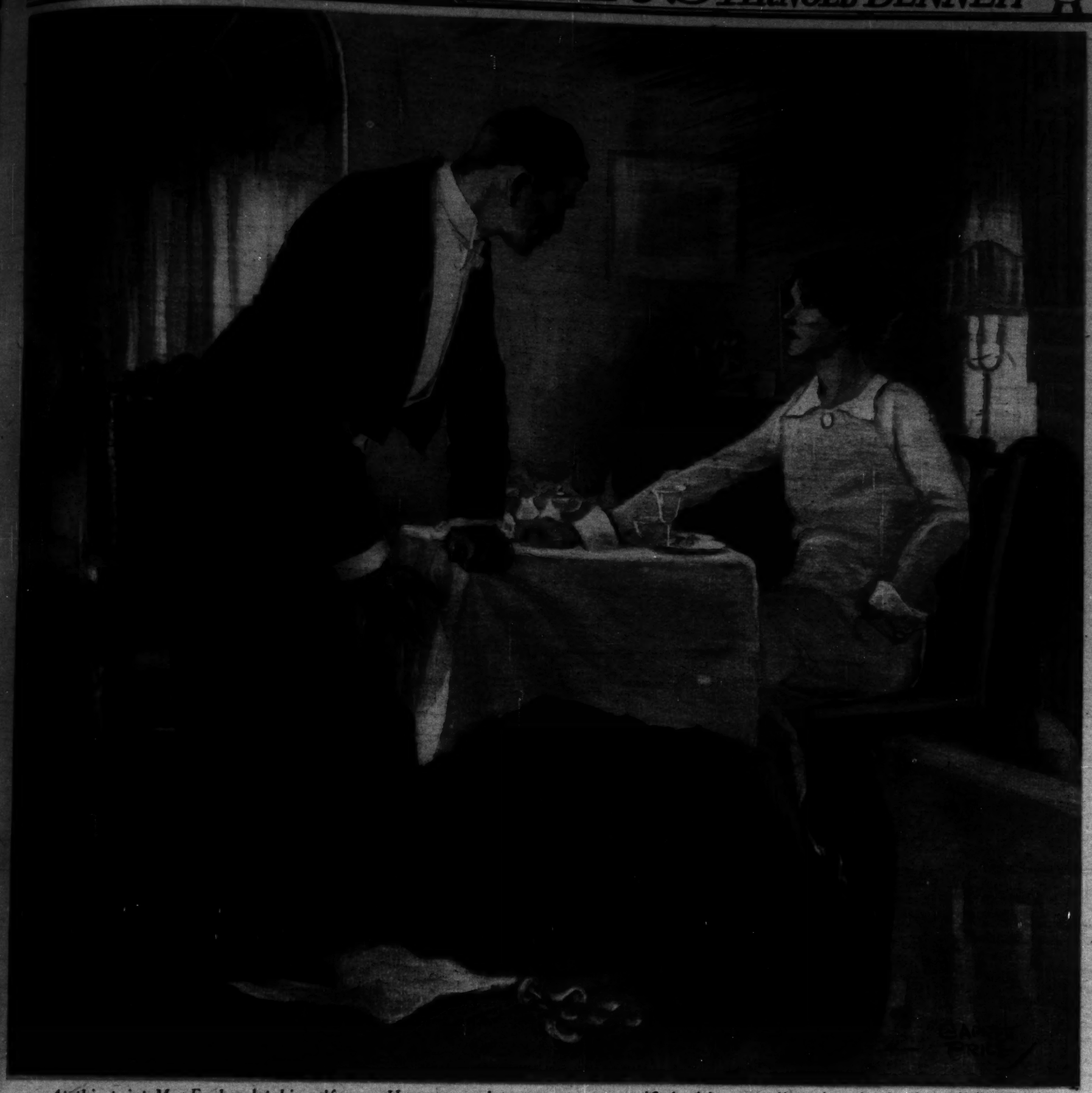
Clip and mail this coupon.

The Richardson Company,
Dept. I-E, Lockland, Ohio.
Gentlemen: I am considering roofing for
.....
(types of buildings)
Please send me
☐ Roofs of Distinction
☐ Roofing on the Farm
(check booklet wanted)
Name.....
Address.....

RICHARDSON ROOFING

1931, The Richardson Company

Chance and the Millionaire by Arnold Bennett



At this point Mr. Furber let himself go. Hammer and tongs were personified with astounding vigor in the little sitting room.

A New Tale of the Five Towns—How Ralph Furber, Parvenu, Turned Twice Away from Fickle Fortune; and How, Twice, the Jade Came Back and Smiled

BEFORE the war, before aerial mails, before emperors had been cast from their thrones, before gold had been superseded by paper, before empty dwelling houses had come to be as rare and precious as pearls, there was a row of sixty-one new small reddish houses on the east side of the municipal park of Bursley in the Five Towns.

Exteriorly they were all alike, except that thirty of them had the bay window to the left of the front door, while thirty-one had the bay window to the right of the front door. The street was not grand enough to look directly on the park, but the houses had long if narrow gardens at the back, with a fair open prospect of the colliery strewn moors which inclose the Five Towns. Interiorly many of the houses were alike, especially in temperament, but some were different; and the most different of all and the most individual, the most independent, the most efficient, the most successful, was number 41, inhabited by the Furber family.

Dinah, the elder daughter, aged twenty-eight, fair, buxom, placid, plain, was the housekeeper. She got up first, went to bed last, and received no salary; when she wanted a little money for clothes—she seldom wanted money for anything else—she had to ask for it, as for a favor. Mary, the younger daughter, aged twenty-five, fair, golden, slim, pretty, nervous, critical, too much aware of the frailties of human nature and the risks of being alive, was a dressmaker's assistant, and earned twice what she spent. Maidie, the cousin (really a second cousin), aged twenty-two, red haired, freckled, pretty, fiery, pugnacious, snub nosed, was a mistress in the board school at Moorthorne; she earned more than Mary and saved less; still, she saved.

Last of the young generation came Ralph, twenty-four, of medium height, stocky in figure, with brown hair and a stiff brown mustache. He was extremely uncouth, rather nervous, untidy, and amazingly rude. He lived in the house like a wild animal, quarreled fiercely with Cousin Maidie, and quarreled even with Dinah, who nevertheless was of a notably pacific disposition; also he had dark, suppressed feuds with his father; but he never quarreled with querulous Mary, though she made no attempt at all to placate him. Ralph was employed by the Five Towns Engineering Company, Limited, which manufactured machinery for the earthenware works of nearly the whole world and for many collieries. It was known and admitted that he was marvelous at machinery, and people said that he was, further, a considerable organizer and that already he had performed various beneficial wonders for the F. T. E. C. He existed solely for machinery, and was entitled to be called quite mad. He used the front room as a

drawing office, and in such manner that the girls could not use it as a parlor without much preliminary straightening up and grave family complications.

And he had bought a small decayed steam engine and renewed its youth and erected it in a shanty indescribably constructed of odds and ends of wood, zinc, and iron in the garden. This engine actuated a lathe and other contrivances. When steaming it coughed a sort of hacking cough; and the neighbors complained of it and even invoked the power of the borough surveyor against it. Then you should have seen how a family apparently disunited can be united, welded, and riveted together! The family defended Ralph's steam engine, which in private the girls detested, with ruthless ferocity. Neighbors for forty yards on either side were alienated magnificently forever. The appeal to the borough surveyor failed. The family spat out triumph on the resentful defeated. The victorious engine continued to cough.

Over all the young generation stood the widowed Mr. Furber: a workman of the old Five Towns school, with a short iron filings beard and no mustache; a trade unionist but a conservative, despising all nonsense about democracy. He was senior warehouseman in an earthenware manufactory at Hanbridge, whither he went every morning by workmen's train from the station by the park. His uniform at work was shirt sleeves and a flowing white apron, and from an artisan's scorn of the jacket (apparel of clerks and other futile persons) he preferred to be in shirt sleeves even at home. Mr. Furber was a broad minded man. He visited church and chapel impartially, studying the variations of religious doctrine with a detached mind. He kept a first rate whippet and sometimes did a bit of coursing. But his chief delight was football, on which subject he was omniscient. He read the accounts of the matches every Sunday morning in *The Sunday Chronicle* and the accounts of the same matches every Monday morning in *The Athletic News*. Politics and crime he got from the evening *Staffordshire Signal*.

Father and son slept in the front bedroom. Dinah and Mary slept in the back bedroom. Maidie slept in the cellule (styled a bedroom) over the scullery.

Such was the industrious, prosperous, downright, stern, independent, metallic island home of the Furbers on the park mound above Burnley.

NOW, on a hot summer Saturday afternoon there was an astonishing knock at the front door of No. 41. Mr. Furber, for whom summer meant boredom through the absence of football, was reclining on his bed in meditation. Dinah was cleaning the kitchen. Maidie was in her room mending a glove. Mary was afield with a young man, for despite her hypercritical attitude toward life she had admirers to choose from—and she chose. Dinah opened the door, and when she opened it she blushed because the male visitor was obviously a swell and because her hair was in irons.

"Good afternoon," said the visitor. "Can I see Mr. Ralph Furber?" He had a London accent, which real Five Towners regard as affected and absurd, but which intimidates them. He did not say "Rafe"; he said "Ralf."

"I think he's in the engine shed," said Dinah, all of a flutter, wondering: "What's afoot with our Rafe?" She added: "If you'll step through."

The visitor stepped through. The whippet in his kennel growled.

"Ralph, you're wanted," cried Dinah, and left the visitor alone to face Ralph and the whippet.

In a few seconds both Maidie and Mr. Furber were acquainted with the remarkable and disturbing event. Maidie and Dinah were peeping out of Maidie's window. Mr. Furber was too proud and aloof to go downstairs; but he leaned on one elbow with ears cocked. The whippet had had a clout on the head from Ralph.

Fancy a swell calling to see Ralph! Ralph's importance was increased tenfold in an instant. The household, richly confirmed in its conviction of Ralph's unprecedented faculties, waited spellbound for the sequel of the visit.

And it indeed had to wait. It was still waiting at supper time, eight-thirty. The impressive visitor had stayed nearly an hour, and had then stepped through again, back to the front door, under Ralph's own guidance; whereupon Ralph had returned to the engine shed and been seen no more.

Supper took place in the clean and tidy kitchen, at the bare white deal table, under a gas jet. It began punctually, because both Ralph and his father were punctual persons with imperious appetites. They ate cold mumge and cheese and much bread, and drank a glass of beer apiece. The girls were content with nibbles of cheese and bread, and drank water, or milk, or milk and water. Mr. Furber and Ralph were in shirt sleeves. Dinah wore her housewife's apron. Maidie, as became a schoolmistress, had no apron. Mary, freshly arrived from the transaction abroad of affairs of the heart, alone was dressed up. Ordinarily Mary would have been in a brooding, withdrawn state of mind; but she was by far the most inquisitive member of the family, and her curiosity had now been stimulated almost to exasperation by the murmured news of Ralph's visitor.

However, she did not speak. Nobody spoke. It was not the Furber habit to converse at meals. Meals were for eating, not chatter. Unlike overcivilised and decadent people, the Furber family felt no awkwardness in silence at table; indeed, it scorned mere small talk as being insincere and affected politeness. Dinah, though she would gabble nineteen to the dozen in private with other girls, rarely said a word at meals. Mr. Furber was uniformly taciturn. And the most taciturn of all was Ralph, whom nothing but the need of something that he could not get himself, or the desire to carry on an altercation, could rouse into speech. None, not even Mary, dared cross-examine Ralph; being made of dynamite, he might have exploded and blown the entire house to bits.

But something was bound to happen that evening. It happened. Maidie, the red haired, failed first in self-control.

"Of course, we must be thankful if he leaves us even a crust now—with his grand friends and all!" she snorted, flushing and lifting her snub nose, as Ralph helped himself to two lumps of cheese when there were only two lumps on the dish.

It was as if she had put a match to a time fuse; all waited for the bang. But no bang followed. Ralph—sleeves rolled up, hastily washed face, black finger nails, rough hair — Ralph started and glowered, then checked himself. For once in his life he was genuinely anxious to communicate facts to his fellow creatures, and the opportunity had arrived.

"I never saw th' fellow before," he said with pride. "But his scheme is to set me up in business. There's a works for sale at Longshaw. He's ready to buy it if I'll take it on, and he'll find twenty thousand capital besides. And now ye know." He was careful not to look at his father.

"Well, I never!" gasped Mary.

"And what did ye say?" Maidie asked challengingly, dangerously.

"I said, 'Who're ye codding of, mister?' That's what I said. But he wasn't codding. He's going back to London tonight, and he'll come again next Saturday for my answer. That's how they do it, them folk! And so now ye know."

"And should you be the boss of a great big works?" Maidie demanded, with calculated incredulity.

"Yes, miss. I should be the boss."

With that Ralph suddenly rose, pushed his Windsor chair gratingly across the tiled floor, and passed into the front room. He was too excited and triumphant to remain another moment with the family. He could not bear the emotional tension of his triumph. The kitchen was scared by the unbelievable magnitude of the event. The meal abruptly ended. No one could eat any more.

"What about it, father?" Dinah asked mildly.

Mr. Furber finished his beer, got up, and went to bed, formidably mute.

THE girls retired into the scullery, out of earshot of Ralph, and chattered in whispers. They knew naught except what Ralph had told them, and yet they managed quite easily to find subject matter for more than an hour's glib, swift, dramatic discussion of the terrific situation.

When Ralph, last of all, went to bed, leaving the ground floor to dark night and the whippet (who slept in the scullery unless under correction for sins) he found that his father had not put the candle out. The ageing man, with heavy lower lip protruding, lay in wait for the son. He brushed his beard from the back of it upwards into the air and said:

"What didst say to that there gentleman as called?"

"Nothing," answered Ralph sullenly, flinging off his boots with noise. "I said as I should speak to you about it."

"And what need to speak to yer feyther about it? Haven't ye got th' sense to settle it for yersen? What dost want to go into business for? Ye're a workman and the son of a workman. I might ha' gone into business on me own. Many an offer I've had. Lots wanted to be partners wi' me. But would I? I've seen too many good workmen ruined by a bit o' capital. They think they're going to turn th' town upside down, paying wages and keeping books and fitting 'emselves out i' jackets and neckties, and going into th' saloon bar 'stead o' th' bar parlor. And in six months there's writs out against 'em. And then can they go back to an honest job? They canna, and they dunna, neither. Ye've got a good job at Fyden's. (Fyden's was the old name of the F. T. E. C. before it became limited and grand.) Ye mayn't think it, but I can see ye earning ten pun a week at Fyden's afore ye're thirty. Ten pun a week. And they'll give ye something for yer patents, too—they'll give ye a share. And no risk and no nonsense! And ye want to ask yer feyther whether we ought to chuck up a ten pun a week job for this skylarking wi' somebody ye've never heard of,—I wonder who's been stuffing him up with a tale about you, my lad."



"What dost want to go into business for? Ye're a workman and the son of a workman. I've seen too many good workmen ruined by a bit o' capital."

The son listened grimly as he undressed with violent movements and draggings and pullings of serviceable raiment. The harangue continued. It was the dour, obstinate expression of dying ideals, of the artisan's deep and narrow pride and prejudice, of a conviction that labor had a prestige surpassing that of capital. And it had the authority of Mr. Furber's steady and successful life behind it, as well as the authority of a father whose glance for thirty years had been sufficient to put his household in a tremble.

Ralph's suddenly swollen pride was pricked. He saw that he was nobody after all—or almost nobody. The great offer of the afternoon might be marvelous, but it was silly—it was a flighty offer, the offer of a flippertigibbet in fine clothes. And also Ralph was secretly afraid of the fearful responsibilities which would attend on acceptance of the offer. And the habit of obedience to the respectable tyrant of the house was strong in him. Lastly, he began to feel extremely young and diffident. And he thought joyously what a "suck in" it would be for those chattering, hysterical girls when he told them that he should decline the offer. Those girls were no better than birds of the air. He would tell them curtly, savagely. He would take the starch out of them with six words.

"Well," he said at length sharply to his father, his nose in the pillow, "I don't know what ye're making all this to-do about. I'm not for taking it on, and I never was for taking it on. But I suppose I can mention it without having me head snapped off!"

A daring speech! Also a lie! For he had certainly intended to accept the offer. He had had his head snapped off for far less in the past. But even Mr. Furber would think twice before attempting to snap off the head of a personage important enough to scorn such a dazzling offer as Ralph was about to scorn.

The next Saturday afternoon everything was the same as on the first Saturday. The warm, bright weather was the same. Ralph was working in his garden shop; though expecting a swell, he had from pride made no change in his habits or dress; swells, he decided, must take him as they found him; moreover, he was to treat the swell easily indeed; he had a flutter for the swell, who assuredly was not anticipating a refusal. Dinah was in her kitchen, but this time her hair was not in irons. Mary was afield in the land of tender sentiment. Maidie was in her bedroom mending not gloves but stockings. Mr. Furber was lying on his bed; he had come home an hour later than usual and had eaten no dinner.

The moment approached for the arrival of the swell. Dinah, to pass the time, had left her kitchen to see whether Mr. Furber was all right. It was as though the house itself awaited a crisis.

During the week not one word had been said by Ralph or Mr. Furber to any of the girls about the mighty twenty thousand pound offer. Nevertheless the girls knew that Mr. Furber had ordained its refusal and that Ralph would obey, and that nothing could possibly change his resolution, and that still he hated to give a refusal, and despised himself. The girls were profoundly disappointed. Maidie and Ralph had had a frightful quarrel because in quite another matter she had accused him of being a miserable coward—and he well knew to what she in her merciless feminine subtlety was referring. Those two had not spoken to each other for three days and were definitely in a state of exacerbated mutual sulks.

Ralph was all the more annoyed, therefore, when from his vibrating retreat in the garden he saw that Maidie and not Dinah was showing the swell through the back door; the girl must have taken Dinah's place simply from a mischievous desire to quiz the swell. A few seconds later—and before the stranger had reached the engine shed—

Ralph saw the back door open again and Maidie reappear.

"Rafe!"

He scowled.

"What is it?"

"I want you," cried Maidie in an imperious tone.

He would have liked to kill her, but the presence of the stranger prevented. He strode up the long garden, nodding brusquely to the astonished visitor and passing him without a word.

"What is it, you vixen?"

"Your father's just died, in his sleep."

He saw Dinah weeping in the passage behind Maidie.

"Wait a minute," said Ralph, and, turning, shouted to the swell:

"Hi!"

And then in a lower tone as they met: "Summat's happened in th' house. I can't stop to talk to ye now. But I'll take your offer. I'm ready to take it on—that is, if we can come to a proper arrangement."

Mr. Furber had been feeling queer for two days. He was late for dinner because he had been to see his club doctor. But he had confided in nobody at home.

Dinah and Maidie and Ralph stood in the bedroom together. Maidie was about to run for a useless doctor.

"What will Mary say when she comes home?" moaned Dinah, for Mary was passionately fond of her grim and taciturn parent, and she was highly sensitive; to see his body there on the bed might kill her. They were all three deeply shaken with emotion, and Ralph not least. But in his agitated heart Ralph could distinctly hear himself muttering to himself: "A near thing, that! A near thing, that. A very near thing."

MR. RALPH FURBER sat in his study on a Saturday afternoon reading a short letter. The study was a vast apartment, larger than the whole of No. 41 where his father had died, and it was furnished in mahogany and gilt and damask. Emperors had been cast from their throne; yet Ralph looked little older. He looked fiercer, and jollier.

The letter ran:

"Dear Ralph: We were all extremely disappointed that you did not come down for Mary's wedding after all, and I think you ought to be downright ashamed of yourself. Yours, Maidie."

Mr. Furber frowned and glanced out at the gardens which surrounded his mansion and the park which surrounded the gardens. She had a nerve, that young woman had! He was not accustomed to being written to in such a manner. He was accustomed to flattery and to his own way. He was an exceedingly wealthy person. He had made himself rich, and he had made others rich, too. He had not fought in the war, because the war cabinet would not let him fight; the war cabinet had other work for him to do, and the work was of such a nature that he could not help making money out of it, and a lot of money. As an inventor and as an organizer he had had no superior, and he had developed a talent for most profitably investing the money which the government compelled him to acquire. He was popularly classed a "profiteer," but he laughed at the epithet, knowing it to be unjust. Moreover, so far as he was concerned, people might call him what they liked—he did not care. He knew the reality of power and the value of his brain. He cared for nobody and nothing—except domination and the wonders of his brain.

Not quite true. He cared for the letter; the letter had pierced him like a dagger between two ribs. He ripped the letter to pieces and employed language unworthy of a gentleman.

A girl was standing near him with a notebook in her hand—one of his secretaries—but he behaved as though she did not exist.

"Anybody came yet?"

"Lady Eleanor Raysse and Sir Thomas Wrighton, sir."

These were the advance guard of his week end party; he had parties every week end. His invitations were seldom refused; and his curious deportment was cheerfully accepted by all because he was he.

"Tell that fellow Peter I shall want him to play squash rackets with me in half an hour." Peter was a professional in various games and attended to the athletic department at Wisden, and sometimes drove a car or groomed a horse.

"Yes, sir."

"Tell Chapter he's to take the Packard and start off for Five Towns at once. It's a hundred and seventy miles. He's to be at Miss Maidie Furber's, 13 Clayton street, Hillport, Knype, at ten sharp tomorrow morning to bring Miss Furber here, and tell him he's to get back here with her before tea time. Telephone a message to Miss Furber to say the car will be there for her, and she'll oblige me by coming. I want to see her on urgent family business."

"Yes, sir. Do you know her number, sir? Or perhaps they'll tell me at the Five Towns exchange."

"No, they won't. She hasn't got a number."

"Then what I better do, sir?"

"Better do? Get the Five Towns



Lady Eleanor was young, beautiful, and beautifully dressed.

hotel. Get Old Dolci. Tell him it's me, and ask him to send a message over to Hillport instantly. Telegram wouldn't be certain to be delivered tonight. He'll do it. Compose the message and make him write it down at the phone."

"Yes, sir."

Mr. Furber never wrote anything himself, and rarely even signed anything. He hated composing, because he knew he did it badly and was apt to make a fool of himself thereby.

Lady Eleanor wandered into the room, although the room was his den. Mr. Furber permitted, even encouraged, his week end guests thus freely to wander about, on the understanding that they did not expect sustained attention until dinner. He had no objection to some of them listening—or pretending not to listen—while he transacted business.

"Come back as soon as you've seen to that car," he said to the secretary as she left the room.

LADY ELEANOR was young, beautiful and beautifully dressed. She indeed had style, pedigree. She was the daughter of an earl, and she had married the brother of a baron. It was impossible that any woman should be as innocent as Lady Eleanor looked, and Lady Eleanor was not. She had seen life. She had in fact had to get rid of the baron's brother. She was now free again. Ralph, with his insight into human nature—of which he was secretly proud—knew that she would not be free for long. He admired her. She was so slim, so lithe, so elegant, so expensive. She had such a quiet, tranquillizing voice, and such a way of looking at a man—trustful, reassuring, appreciative of man's strength. It was after all rather wonderful to Ralph that such a jewel of a girl, who knew familiarly the whole of the great world, should be on familiar terms with him. Ralph, the brother of Dinah, who had married a jobbing builder, and of Mary, who had married a Prudential insurance agent, and whose father used to eat in his shirt sleeves in a house of which the rent was eight shillings a week! He took her soft hand somewhat violently, and she yielded it touchingly to his violence.

"Had some tea?"

She nodded.

"But not a cigaret yet."

He gave her a cigaret.

"So that affair's all over and settled now?" he began, referring to the late proceedings against the baron's brother.

She nodded again.

"Shall ye get yer costs out of him?"

"Heaven knows!" she exclaimed, with a sigh and a smile. "I hear he's off to Central Africa."

They sat down side by side on the blue sofa in the immense bow window.

"O, how lovely the garden is!" she murmured, turning her head. "It's so lovely it makes me want to cry. But I dare say that's only because I'm so exhausted after this affair." She laughed. What a voice! What a gentle laugh! You could scarcely hear it.

The secretary soon afterwards returned into the room. Mr. Ralph Furber did not move from the sofa. He continued to talk in a playful, rough tone to Lady Eleanor, and then suddenly he faced the standing, respectful secretary with her notebook and began curtly and rapidly to give her a long series of varied instructions, which she scribbled down, about the electric light installation, the purchase of treasury bills, his new suits, a hammock, champagne, a works dispute at Newcastle, etc., etc. He poured the orders out of his mind in a continuous stream.

"And tell St. John," he finished—St. John was his principal secretary—"tell Mr. St. John to draft that letter about the Charing Cross Echo. He's got the heads of it. I'll see it on Sunday morning. Tell him the figure's twenty-one thousand. Tell him to make it final, and I'll give 'em until Tuesday to decide."

The secretary departed once more, fully laden.

Lady Eleanor said:

"You know you'll never buy the Echo for twenty-one thousand. It's the oldest established evening paper in London, and Steinheil won't take less than twenty-six thousand. He might take twenty-five, but I don't think so. It's cheap at twenty-six."

"Cheap, is it? I know it's losing close on thirty thousand a year. And I'm to pay twenty-five thousand for the privilege of losing four hundred a week!"

"But you'd soon turn it into a paying concern. Besides, you want a daily! Owning a paper would round you off. I quite see that. You wouldn't get one that was paying its way for a quarter of a million. Everybody says it's dirt cheap."

Ralph seized Lady Eleanor's hand and looked her in the face loweringly.

"Listen to me, Lady Eleanor," he said, with a mixture of grimness, cynicism, and benevolence. "You're going to get a commission out of Steinheil if that paper is sold to me for more than twenty-one thousand."

"Why do you say such a thing?"

"Because it just came into my head, that's all. I shouldn't be surprised if he's offered you half of everything over twenty-one thousand. It's quite all right. Business is business." He laughed indulgently, as at a rather mediocre joke.

A deep blush spread over Lady Eleanor's cheeks and down to her neck and throat.

Ralph jumped to his feet.

"Then I guessed right," he exclaimed savagely, and then burst into a roar of laughter.

"Listen here. I won't give Steinheil more than twenty-one. But I'll make you a present of two and a half thousand—for your trouble."

"You're terrible. You're the most terrible man in the world. I have to live. You know how extravagant I am. I can't help it, can I?" Lady Eleanor wept.

There was an irruption of guests into the room, headed by Sir Thomas. Lady Eleanor sprang from the sofa, threw her cigaret into a bowl, and rushed pell mell through the open French window into the garden. She was holding her hands to her face, and between her hands cataracts of laughter seemed to escape. But only Ralph knew that it was hysterical laughter.

"What's the fun, Rafy?" Sir Thomas demanded gaily.

"Go and change, Tommy," said Mr. Furber, "and I'll take you on at squash rackets for a fiver."

"BUT I thought you were ill!"

This exclamation came from Maidie as she stepped out of the Packard on the following afternoon, Sunday. The whole of the week end party was trailing into the house for tea, after various games and distractions. And the week end party seemed to Maidie to be alarmingly distinguished, smart, fashionable, Londony, and sure of itself. The women thereof intimidated her. Lady Eleanor, shining in white, instantly aroused in her an irrational, un-Christian, acute antipathy. The week end party thought that Maidie must be some secretarial messenger arriving with important news bearing on the host's private affairs, and it passed on through the inner and the outer halls into the big drawing room.

"Why did you think I was ill?" asked Ralph, ignoring completely all his other guests.

"Well, I couldn't think why else ye should send for me. I asked the chauffeur, but he didn't seem to know much about you. I certainly shouldn't have come if I hadn't thought you were ill."

"I wanted to see ye."

"O, my!" she murmured involuntarily, gazing at the formidable double staircase which rose grandly, bifurcating, out of the main hall. She was outfaced by the splendor, and the result of her fright was that she became brusque, hostile, and hedgehoglike. Ralph Furber reflected quickly.

"Which room is Miss Furber in?" he questioned the attendant butler.

"The Regency room, sir."

"Find Miss Hummel and ask her to go up there at once."

"Very good, sir."

Miss Hummel was the factotum secretary who took notes and whose entire existence was devoted to the great autocrat. He had decided that Miss Hummel and Maidie stood a chance of "getting on" together.

"Am I supposed to sleep here?" asked Maidie, in the glittering Regency bedroom to which Ralph had personally conducted her. She had never before had the opportunity of witnessing Ralph's way of life. She knew he was a millionaire, but she had not imagined the state of being a millionaire. She had the sensation of having stepped somehow into the unreal pages of a novel.

"But who were all those people downstairs?"

"O, just a job lot here for the week end."

"But who?"

He mentioned some names.

"Well, I'm not going to have my tea with them folk, and so you needn't think it, Ralph Furber!"

"All right, silly! All right!" he agreed testily.

In spite of his unique and disconcerting manners to friends, Ralph thought he had cast off most of his old Five Towns peculiarities. Perhaps he had. But in the presence of Maidie they all seemed to come back again. There she sat the symbol of the Five Towns, with her red hair, her freckled face, her snub nose, and her no-nonsense



The Great Foe

of all teeth is that film

HERE is something all should know and that children should be taught.

Teeth are coated with a film—that viscous film you feel. It clings tenaciously, and no ordinary tooth paste effectively combats it.

That film is the teeth's great enemy, the cause of most tooth troubles. It soon becomes discolored, then forms dingy coats. Then teeth become clouded and are constantly unclean.

Film also holds food substance which ferments and forms acid. It holds the acid in contact with the teeth to cause decay. Germs breed by millions in it. They, with tartar, are the chief cause of pyorrhea. Also of other serious troubles, local and internal.

Ways to combat it

Tooth troubles were constantly increasing. Very few escaped. So dental science sought for film combatants. After long research, two were found. One disintegrates the film at all stages of formation. One removes it without harmful scouring.

Able authorities have proved these methods by many careful tests. A new-type tooth paste has been created to apply them daily. The name is Pepsodent.

Leading dentists everywhere advise this method. Now millions of careful people of some 50 nations employ it every day.

Also acidity effects

Certain people, it was found, are notably immune to tooth troubles. The reason was traced to the eating of much acid fruit. So Pepsodent embodies this principle of mild acidity.

Every use multiplies the alkalinity of the saliva, which is there to neutralize mouth acids. It multiplies the starch digestant in saliva, which is there to digest starch deposits on teeth.

These combined results are bringing millions a new dental era.

This test will tell

Pepsodent proves itself, and quickly. Send the coupon for a ten-day tube. Note how clean the teeth feel after using. Mark the absence of the viscous film. See how teeth become whiter as the film-coats disappear.

You will know in a week why everyone should use this method daily. Then tell the facts to those you teach. Cut out coupon now.

Protect the Enamel

Pepsodent disintegrates the film, then removes it with an agent far softer than enamel. Never use a film combatant which contains harsh grit.

Pepsodent PAT. OFF. REG. U.S.

The New-Day Dentifrice

1417

10-DAY TUBE FREE

THE PEPSODENT COMPANY
Dept. 01, 1104 S. Wabash Ave., Chicago, Ill.
Mail 10-day tube of Pepsodent to

Only one tube to a family

The scientific tooth paste now advised by leading dentists the world over.

CUT OUT THE COUPON NOW

Chance and the Millionaire

attitude. Dowdy, constrained, nervous, utterly provincial, she was yet sturdy enough in her mind to repudiate all "them folk" downstairs. So much so that Ralph actually felt somewhat ashamed of knowing them and having them in his house. He felt apologetic even for the house itself. He felt that in putting on grandeur he had somehow betrayed the rugged ideals of the Five Towns.

And she had only come because she had thought he was ill! The goods! The stuff! That was what she was, the vixen! Being a realist, he admitted to himself that if he persuaded her to go to the drawing room and be introduced to his job lot, he should be ashamed of her—do what he would. And yet he admired the girl, confound her! Miss Hummel appeared, and, worried, he left the two young women to make acquaintance.

"Mr. Furber's compliments, and he hopes you'll begin dinner without him, as he has just had an urgent message from town which must be attended to immediately." Thus the butler to the assembled drawing room when the dinner gong had sounded.

And upstairs, in a little sitting room which had somehow got mislaid among the bedrooms, Maidie and Miss Hummel were hovering expectantly round a table laid for two when Ralph, whom they were certainly not expecting, seemed to pounce tigerishly upon them, and at a hardly perceptible sign from him Miss Hummel departed, in search of another dinner elsewhere in the house.

"I'm going to eat up here with you," said Ralph.

"But what about the people downstairs?"

"Hang 'em! I've got to talk to you."

"D'ye always have dinner at this time?"

"Yes. Usual time."

"Ye know very well it isn't. And do ye always put on evening dress?"

"Well, it's evening, isn't it?"

"I don't think much of yer laundry. I could get up a starched shirt better than that myself."

"Ye think ye could?"

He winked as he examined her anew. It seemed to him that she positively had not changed. The same slimness, the same fresh, if freckled complexion, the same bright, girlish, bold, fighting, and yet innocent glance. Difficult to believe she was past thirty. He himself had changed. He was thicker, and looked more than his age. How different she was from the women downstairs! He thought, in his instinctive partiality for the place of his origin:

"There's something in her that the others haven't got."

Before the parlor maid who served them could bring the finger bowls he abruptly told her to go, partly because he feared Maidie might silently and witheringly sneer at the notion of him, Ralph Furber, employing finger bowls. He thought of the old suppers in the parlor of the cottage by the municipal park.

"So ye think I ought to be 'downright ashamed' o' myself," said Ralph, quoting suddenly from her letter to him.

"Mary was most frightfully hurt, and shamed, too. As if you despised her. Too grand, now, to come to your own sister's wedding! And crying off at the last moment, too!" Maidie's voice was hard, and the glint of her eyes was hard. None of the ladies downstairs would have dared to stand up to him as Maidie was doing. Not one! They all, whatever their lineage, kotowed to him when it came to the point. He saw that Maidie would need handling.

"Listen here," he said, subduing his natural harshness of tone. "I sent for ye because I was anxious for ye not to think wrong about me. I——"

"Yes," she interrupted him, in quite her old manner, "that's just like ye, that is. You think every one's at your beck and call, you do. You always did. And I'm brought all the way down here to be put in my place and made to feel small. You're a snob, and you know it, but you want to make us believe you aren't. Well, you can't do it."

Mr. Furber achieved marvels of self-control.

"Listen here." His voice sank nearly to a murmur. "I'm telling ye I really couldn't come. I've got important interests. Very important. I sh'd doubt if you realise how important——"

"I don't care what your 'interests' are. You haven't got any interests as important as Mary's wedding was to Mary. She expected to be married ten years ago, and she ought to have been. Run after as she was! And at last it comes off, and you were to give her away and all. And you throw her over and she has to be given away by that stupid old Ezra." Ezra was Dinah's husband. "And it was a scandalous shame. You're the head of the family still, even if you do have lords and ladies and things at your precious week end parties. I suppose you'll say you gave Mary a thousand pounds for a wedding present. If I'd been her I'd have ripped the cheek in half and sent it back to you in an unstamped envelope. That I would! You're a disgusting snob. And you think everybody's afraid of you and you can do what you like and we should all lick your boots. Not a bit of it, my lad! And I'll thank you to send me to the station early tomorrow, as I'm going back by train if you please. You aren't the only independent person in the world."

At this point Mr. Furber picked up his glass and dashed it on to the carpet, water and all. He let himself go. Hammer and tongs were personified with astonishing vigor in the little sitting room. A report of the dialogue between the hammer and the tongs would not be edifying, but it constituted a great scene in the finest traditions of the Five Towns. It was interfered with by the sound of the gramophone from the hall. A fox trot. The week end party was solacing itself for the absence of the host in a dance. Silence fell between the second cousins. Then Mr. Furber left the room. Leaning over the rail of the corridor, he saw the heads of the dancers below. Lady Eleanor ran up to him and leaned over by his side.

"I know you hate me," she said in a low poignant tone, while maintaining a vapid smile for the benefit of the upward public gaze. "I know you've done with me. But if you only knew how I——"

"I don't hate yer," he answered. "I admire you for that commission idea. Business is business. Don't forget I'm a business man myself. Why shouldn't you have made a bit out of the sale of this paper? You shall. Go downstairs again now."

"But I must talk to you tonight. I must explain myself. You must let me defend myself. Meet me in the kiosk at eleven. I'll slip out. I shall expect you."

She glided down the stairs. He watched her. She was indeed highly ornamental. What an ornament for a rich man's home! How intensely feminine!

"She's got me," he reflected. "She was going to make a commission out of me. And I've forgiven her, and she's got me. Kiosk, eh!"

It was a relief to him to admit to himself that he was at last caught.

"Anyhow, she adores me."

His ears caught a strange sound. It came along the corridor as from a distance. It reminded him of the distant gigantic breathing of the great blast furnaces over at Cauldron in the Five Towns. Only it was very faint. He went towards it. It came from the little sitting room. It was Maidie sobbing with singular regularity. Her auburn head lay on the table and her arms round it, amid the débris of the meal. He shut the door and approached the auburn head anxiously, hoping that he alone had heard the sound. "This is the second woman I've reduced to tears today," he thought grimly. He bent over Maidie. She ceased to cry. Her eyes glistened wet.

"Here, listen here!" he said. "I was wrong not to go to the dashed wedding. But you've been saying a lot of wicked things. And ye know yé have. Very unjust. But ye can't control yerself. Never could. And why aren't you married, I should like to know! Fellows are afraid of you. But I'm not. I'm not. At least I don't think I am."

She smiled pitifully.

"Now why am I kissing her?" he asked himself as he kissed her. No, she did not draw back. She let him kiss her fair and square. And the terrible strangeness and mystery of destiny shook him. For he was a man who could comprehend and appreciate big things.

"A near thing, that!" he said to himself. "An hour later, half an hour later, and I should ha' been——"

Thus he reflected as he went out to give exactly two minutes to Lady Eleanor in the kiosk. He was armed now against the weapons of Lady Eleanor in the summer night.

On the first day of his ownership of the Charing Cross Echo appeared therein an announcement of his marriage (ceremony strictly private) to Maidie Furber, daughter of the late, etc., etc.

[Copyright: 1924: By Arnold Bennett.]

The Affair at Othman's by Will Payne

INSTALLMENT III.

An Assignment from Frederick Othman.

THE STORY THUS FAR.

FREDERIC OTHMAN is a man of some mystery, living in New York in a house of forbidding aspect, and a good deal talked about since the murder on his doorstep, some months before, of a Russian who had called on him. Othman is rich and a devotee of beauty—particularly of Titian's "Daphne," which he owns. He shows traces of oriental origin—"Turk" Othman, folks call him. To him, one night, comes

NELSON BARLOW, a young society wastrel who has forged and embezzled under circumstances that put him in Othman's power. In a moment of drunken indiscretion he has revealed that he "has something" on

STAMFORD MARSDEN, his friend and a business man of reputed probity. Othman demands that, as the price of his help, Barlow tell what he knows about Marsden. Barlow narrates a story, stumbled upon by accident, of a girl abandoned years before in a Maine village, and a supposedly illegitimate child. Othman thereupon announces that he is in love with

FLORA MARSDEN, Stamford Marsden's daughter, and is determined to marry her. He is handicapped socially, and promises to help Barlow and make him rich if he will bring about the match. Barlow agrees, proposing that Othman win favor by rescuing Marsden's unsuccessful shipping business. Othman goes about his courtship skillfully, not only with generous financial aid to Marsden but also with contributions to Mrs. Marsden's pet charities and a suave way of making himself agreeable to the girl, who has already announced her blithe intention of marrying for money. All of which is infinitely depressing to

PHILLIP KENDALL, a distant cousin of the Marsdens', who is earning a precarious living as a reporter and is hopelessly in love with Flora.



IN raincoat and cap, hands in the coat pockets, Kendall trudged dourly across City Hall park in a sodden snow that might at any moment turn to rain. At Brooklyn bridge he took the subway to Forty-second street, then tramped up Fifth avenue in the murky slop, growling to himself. For this was the sort of assignment he especially detested, the sort that had brought him half a dozen times almost to the point of throwing up this 'prentice work of newspaper reporting. Perhaps he would have thrown it up, only good old Pat Cullen, the city editor, let him off from this sort of thing whenever he could, at the same time assuring him philosophically that he was an idiot for having such a thin skin as to mind it.

"Nothing at all personal about it, son," said the philosophical Pat. "Personally, you wouldn't want to see the lobster any more'n he wants to see you. Personally, you'd tell him to go to hell as cheerfully as you'd take a drink when you're dry. You go to see him as the Evening Forum—not as the Hon. Phillip Kendall, descended from William the Conqueror and ascending to the heights of Parnassus. You go not as a person but as a newspaper; and if the pup doesn't treat you right, put in any nasty little dig about him you can think of. I'll print it."

Kendall realised the soundness of the philosophy, yet unreasonably hated this sort of assignment. At the door of the club he presented his card and named the member he wished to see. At once he felt himself invested with an air of suspicion. He was waved over to sit on a marble bench, in his dripping hat and coat, while inquiry was made in the recesses of the club. This was half-past one. Sleek members were coming in to luncheon, shedding their coats and hats, chatting as they moved across to the elevators. Sometimes they glanced casually at the wet figure on the bench. Silly, of course, to have that feeling of being an intruder; not only silly, but contemptible. He was there on business for his employer, just as many of those sleek members went about on business for their employers. The member for whom he asked was in no hurry about making up his mind whether or not to see him. The reporter waited a quarter of an hour without a sign, and he was looking diagonally across the lobby.

"Well! Hello there. Kendall!" said a friedly voice. Here was Nelson Barlow standing over him, smiling, holding out a hand. Barlow was without hat and overcoat; had evidently just come in for luncheon and recognised him sitting on the bench. From several former meetings he had a tolerant liking for this genial, amusing man. He explained why he was there.

"O, yes; Michaels; he comes here often," Barlow commented cheerfully. "Probably they'll find him for you. I haven't seen you for some time." He sat down on the marble bench, crossing his long legs, clasping his hands over an upthrust knee, ready for a sociable little chat.

Barlow did most of the chatting—genial and amusing. His experienced eyes twinkled at the young man with a shrewdly humorous appreciation. "Haven't seen you at Marsdens' lately."

Kendall mumbled something about having been busy.

Barlow chuckled, as much at himself as at anybody else, it seemed: "Probably it's just as well. I haven't been going there so much myself lately." He chuckled again. "There's been quite a clearing out, in fact. The little fish always scatter when a big fish appears. There's a whale swimming in those waters now—Frederic Othman—small fry clearing out." Humorously musing, he looked over at the fresco a moment. "Well, there's money enough, Lord knows. Tops seem much taken with him. I'm betting it'll be a match. I fancy he pulled Stam's shipping business off the rocks. It was practically gone up three months ago. Takes a long bank account to swing a shipping business through now." He looked around at the young man, smiling more broadly. "I could have given 'em my blessing, but that doesn't keep a man out of bankruptcy court." He glanced at the clock. "I've got somebody waiting for me upstairs. Why not take lunch with me here tomorrow?"

"A reporter on an afternoon paper doesn't lunch—except on business," Kendall replied.

"Well, some other time, then," said Barlow, genially, and stood up. He nodded down a good-natured adieu and strolled over to the elevators. A club servant slid up to say: "Mr. Michaels is at lunch now. He will see you if you come back at half-past two."

Kendall stumped out of the club to telephone Cullen for instructions. He wouldn't have asked the club the small favor of using its damned telephone. But by the time he found a telephone it didn't matter in the least; he would as soon have gone back to the club as not; nothing of that sort mattered. For by that time it had got

"Let him acknowledge his daughter and support her as he should."



Beauty begins here—clip this coupon!

PARK & TILFORD
543 West 43d St., Dept. 1043, New York, N. Y.
Send me one guest size tube of Creme Angelus. I am enclosing 10 cents for postage and wrapping.

Name .....
Street .....
City ..... State .....



Mrs. Siddon's House, Westbourne Green, 1800

Yardley's
Old English
Lavender Soap

BY APPOINTMENT TO H. R. H. THE PRINCE OF WALES

Imported from London, where it has been used by *great people* since 1770, Yardley's Lavender Soap commends itself to those who seek the very finest soap the perfumer's art produces. Then there is the delightful lavender fragrance always in good taste and always so refreshing in its clinging daintiness.



Yardley's Old English Lavender is done also into single or double compact, Toilet Water, Bath Salts or Tablets, Shampoo, Talc. At the best stores or send 10 cents *for a dainty trial tablet of Lavender Soap* to our—

AMERICAN BRANCH
15-19 Madison Square, North
New York

YARDLEY 8 New Bond St. LONDON
Makers of Fine Perfumery Since 1770

through him, like a sword: Flora Marsden and Othman!

He was pondering it in a sort of appalled misery. Othman—of course, he had saved the family fortune, the shipping business. They were paying by selling her. Probably they didn't really know. Certainly gentle Mrs. Marsden didn't know. Above all, it was impossible that Flora herself knew. Handed over, her eyes blindfolded.

There was an insatiable urge to see her. Certainly it would do no one any good. What could he say? What business of his was it? Saying anything would be the rankest impertinence. All the same, as though he had learned that she was about to die, there was an insatiable urge to see her.

His lodging, only a bedroom and bath, on Ninth street, was fairly within a stone's throw of Washington square, and that made it all the harder, because she was so near—three minutes' walk. So near! He pondered it, in misery, till past midnight. She had met Nelson Barlow at the Ritzel for tea. Perhaps she would go to tea with him. But if she did, what could he talk to her about? Now that he had kept away from the house so long, and now that he had this thing of Othman in his mind, the simple business of seeing her assumed huge difficulties. If he went to the house, what could he say? How ask her to meet him? Yet that urge to see her persisted.

RATHER miraculously, when he called the next afternoon she was at home alone. But still more strangely, although he was in the same room with her, it was purgatory. She called him "Phillip," although almost from the first she had cousinly called him "Phil." She didn't once bubble at him; the sparkle was all gone. She was gracious, for how could she help being that? But subdued, quite grave—talking soberly of serious topics. He thought he bored her. As he muddled doggedly on with it, she seemed farther away from him than she had ever been after his first call as a stranger. She seemed to be taking her state and measuring off great social distances between the daughter of Stamford Marsden and the young man from Indiana who happened to be a remote relative. But he had never been more keenly aware of her rareness and charm. So much vivid beauty and grace, being sold to a Turk!

The dull call came to an end. She held out her hand and said a conventional, gracious thing.

"But I keep track of you all, all the same, at second hand," he replied; "through the society columns. I see your name often—and Mr. Othman's." Even as he spoke the words a secret monitor told him, "Why, that's utterly asinine!"

She seemed to feel some slur, and remarked coolly, "Yes; he's interesting." The tone was a rebuff. So much beauty and grace being sold to a Turk!

He looked a picture of dogged misery, and blurted stupidly: "The man's just swine, Flora. I know it." Idiotic as a slap in the face!

She turned pale with anger and lifted her chin, eyes darting fire at him; but her voice was subdued as she replied: "You don't know him. We do, and think highly of him."

Stupidly, helplessly, he repeated: "The man's just swine. I'm sorry."

Somehow he got himself out of the house. It could not have been done worse; yet, finally, he had to do it. She was being carried away triumphantly before his eyes. He had to throw the first stone he could get his hands on—knowing it would do no good. As he stalked purblindly up the avenue toward his lodging it came to him that this was finis so far as Flora Marsden was concerned; he could never see her again. How like an idiot and a blackguard he had behaved!

Flora Marsden was distrait that evening. Abruptly and unexpectedly to herself, she made a confession to Nelson Barlow, with a faint smile, like one speaking out of a day dream: "Phil Kendall called this afternoon—to tell me Mr. Othman is only swine."

Barlow smiled with humorous indulgence and commented, "A neighborly message!" But in fact he did not take it as lightly as that. There was something wrong. His comedy had prospered for two acts; but there it stuck. With an author's clairvoyance he could see that it was not progressing to the dénouement. Othman felt that also, and chafed. But they had another expedient in reserve.

Therefore, about three o'clock of the third afternoon following the disastrous call on Flora, when Kendall's work for the day at the Forum office was practically finished and, in a low mental state, he was glancing over his day's story in a copy of the paper that was still damp from the press, an office boy notified him that Mr. Cullen wished to see him. He stumped indifferently down the local room to the besmudged and be-littered throne of the room's potentate. The city editor looked up from under his green eye shade and gave him a terse instruction:

"The old man wants to see you." But there was something in the look, or the air, which conveyed a half hidden significance.

Every newspaper office has an old man, or the boss. The Forum's old man was Arthur Murray, editor in chief—rosy, chubby, hair thin over his noble dome, and a mustache that seemed to have been originally of some other color and to have faded to this bedraggled, toneless yellow; a taciturn man with a stony air. Murray motioned to a chair beside his desk and frankly studied his employé for a leisurely moment before speaking:

"I want a man who won't crack under strain; a man who'll stand without hitching when a fire engine goes by. It's a matter of honor,—my honor and the paper's honor. I've picked you."

Naturally Kendall felt flattered and embarrassed, and could only mumble, "I'll try to deserve the compliment."

The taciturn editor continued: "You know where Frederic Othman's office is. Go down there and see him at half-past three. Say I sent you. It's a confidential job, Kendall. A few careless words scattered around may blow us all up; so don't scatter any. Othman practically owns this paper now. He's got something he wants you to look up. Of course, he's the boss. Whatever he wants you to do, go ahead with. If it's going to keep you away from the office, just telephone Cullen when you'll be back. It's your assignment from the paper, too, you understand. If you please Othman, it will be a good thing for all of us here. He'll explain what he wants."

Murray's hard eyes followed the young man out of the office. Kendall went in astonishment; an assignment from Frederic Othman! He had no reluctance about it, but a rather lively curiosity. To Othman, of course, he would simply be a reporter from the Forum—an automaton to which the name Kendall happened to be attached. As Phillip Kendall, he hated Othman; as reporter, he was curious to see what Othman looked like, to hear what he talked like. He did not try to conjecture what Othman might be wanting of him—some reporter's job, no doubt; getting some information.

KEEPING to the strict letter of the bond, he said nothing to Pat Cullen, but left the office to stroll a few minutes, until it should be time for him to walk down Nassau street, cross Wall, and, with a minute's further walking, go up twenty stories in an elevator to Othman's office—the office named in the telephone directory, for there were a dozen other hives, such as the Bullion bank, Amalgamated Munitions, Manifold Trust, where he was quite at home.

Kendall entered a small anteroom where a heavy-shouldered young man sat at a desk. The man took his card, pressed a button, handed the card to a boy. Promptly a private secretary appeared, smiling, and led Kendall across a larger room with desks for four typists, on through the secretary's office, at the farther side of which he threw open a door with a silent and smiling invitation to enter. Kendall found himself in a simply furnished room, well lighted by two broad windows that overlooked the harbor, with its busy shipping. A dark, heavy-faced man behind the broad desk looked up with a perfunctory little bow, yet there was no ill nature in his businesslike air. He picked up the reporter's card as though he had not noticed the personal name on it before, and said, "Mr. Kendall?" with a slight motion toward the chair at the end of the desk. Then he coolly studied the caller a moment, as though mentally appraising the article which Murray had sent him.

"What did Mr. Murray tell you?" he asked.

"Nothing, except to come here. He said you would tell me."

"It's a confidential matter, Mr.——"—his eyes shifted quickly to the card again—

"Mr. Kendall. I asked Mr. Murray if he could send me a young man who could be depended on to the limit." He made the statement so composedly that no one could have taken offense at it, and added: "Any little carelessness will spill the beans. You may know I have an interest in the Forum?"

"So Mr. Murray said."

"Yes." Othman took a moment for reflection, like one who must proceed with care, and with the tip of a finger touched a hair of his thick black mustache. The action, with a slight drawing of the lip, displayed a bit of his white, even teeth. His dark eyes fixed gravely upon the caller, he went on quietly and with a complete assurance, like a man serenely conscious of his own power: "I have an interest in Mr. Stamford Marsden, too." The eyes seemed to hold Kendall in a grip. "Mr. Marsden is in the shipping business. Probably you've heard the name. The shipping business is in a bad way now. Mr. Marsden's business is in danger of bankruptcy. I mean to pull it through. I have some shipping plans of my own that it fits in with."

Again he lightly touched a hair of his mustache, his eyes holding. "You see, Mr.—Mr. Kendall, if you and I are to work together, I propose to put all the cards on the table. Otherwise, I wouldn't want to work with you at all. I might simply tell you to do certain things and let you guess as to why I want them done. But I'd have to tell you something; and if I'm going to tell you anything, I'd rather tell you everything. I've found it pays. I've had a pretty extensive business experience. I'll work in the dark or I'll work in the daylight; but I don't like twilight—working with a man who's got one foot in and one foot out. If he's coming in at all, I want him to come clear in—or stay clear out. So, I'm telling you the story from the start." He said it in an oddly impersonal way, as though he were stating a problem in arithmetic.

"Newspaper offices are great whispering galleries. I'm going to pull Mr. Marsden through, but it takes some watching out. A month or so ago I told Mr. Murray that if he heard anything about Stamford Marsden I'd like him to let me know it. What I had in mind was something affecting his business, you understand. There was a certain situation at that time. I wanted to know if any gossip was afloat. So I spoke to Mr. Murray about a month ago. Well, yesterday Mr. Murray brought me a letter. You may as well read it."

He opened a dawer and took out a large, stout yellow envelope that looked familiar to Kendall because its upper left hand corner bore the sprawling red return card of the Evening Forum. From that envelope he took another, of ordinary letter size, which he handed across the desk. It had been opened, but Kendall examined its exterior a moment; an ordinary, cheap, white envelope, such as one can buy anywhere at ten cents a package. The cancellation of the two-cent postage stamp showed it had been mailed in New York. It was addressed, in typewriting, "Editor of the Forum, care The Evening Forum of New York. New York City, N. Y." In the lower left hand corner "Confidential" was typed in capital letters and underscored with a heavy line of red ink.

It struck Kendall that the typing had been done by an inexperienced hand. The periods were driven half through the paper, as though by a clumsy touch. He drew out the enclosure—a single sheet of cheap white paper, with a message in the same typewriting:

"Editor of The Forum: I see by your society column today Frederic Othman entertained Mr. and Mrs. Stamford Marsden 'and daughter,' as though he had only one daughter. He has another daughter, born in lawful wedlock which a marriage certificate will show. He committed bigamy and abandoned his lawful daughter.

"None are so Blind as those who Will Not See. Do not you be blind, Mr. Editor. Mrs. Josephine Smith, 166 Forty-fifth Street, third floor back, is in possession of facts.

"Your Sins Shall Find You Out.

"A Man Who Knows."

Kendall's eyes clung to the paper a moment after he had finished reading; he then looked blankly up at the man behind the desk.

"What do you make of it?" Othman inquired.

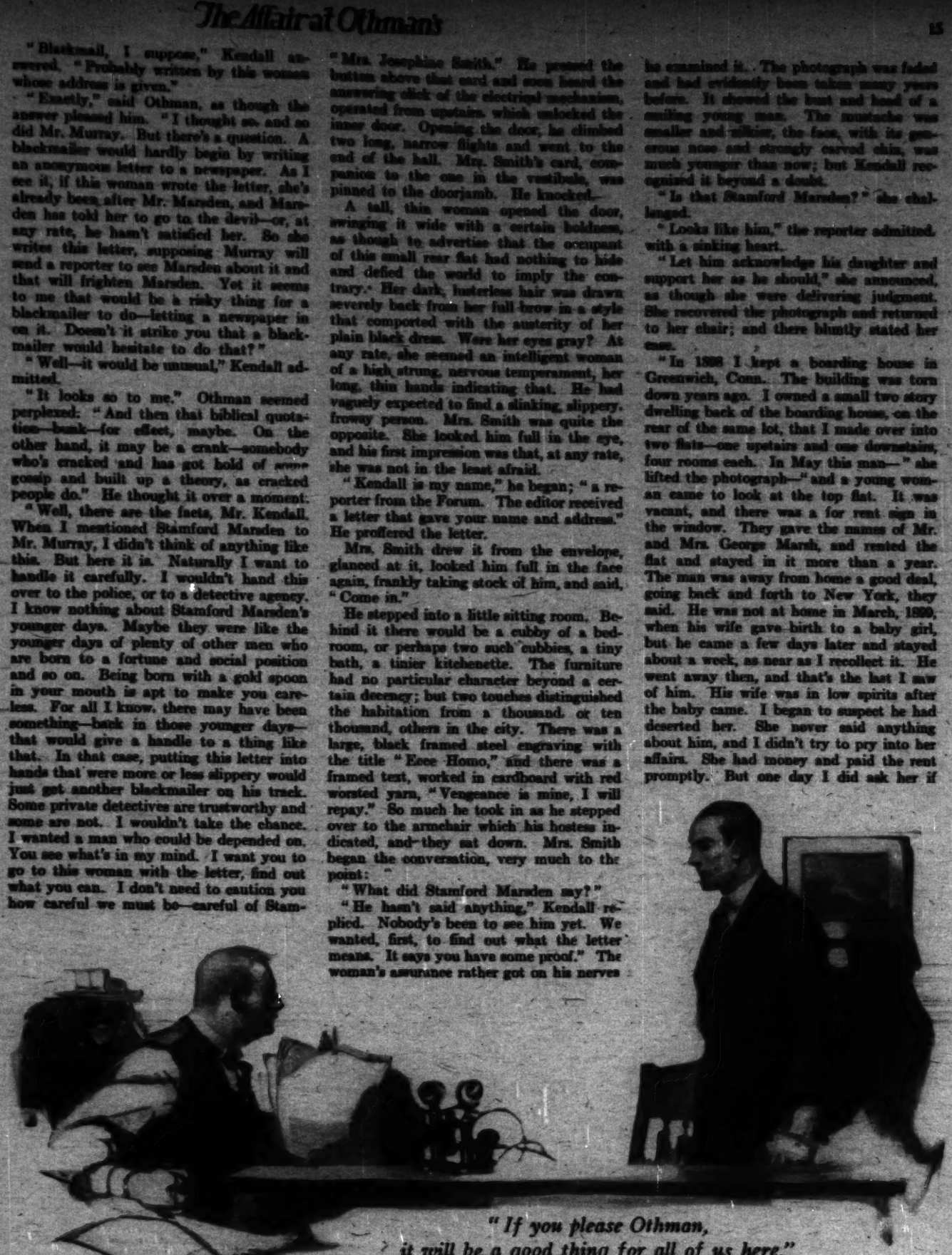
"Blackmail, I suppose," Kendall answered. "Probably written by this woman whose address is given."

"Exactly," said Othman, as though the answer pleased him. "I thought so, and so did Mr. Murray. But there's a question. A blackmailer would hardly begin by writing an anonymous letter to a newspaper. As I see it, if this woman wrote the letter, she's already been after Mr. Marsden, and Marsden has told her to go to the devil—or, at any rate, he hasn't satisfied her. So she writes this letter, supposing Murray will send a reporter to see Marsden about it and that will frighten Marsden. Yet it seems to me that would be a risky thing for a blackmailer to do—letting a newspaper in on it. Doesn't it strike you that a blackmailer would hesitate to do that?"

"Well—it would be unusual," Kendall admitted.

"It looks so to me." Othman seemed perplexed: "And then that biblical quotation—bunk—for effect, maybe. On the other hand, it may be a crank—somebody who's cracked and has got hold of some gossip and built up a theory, as cracked people do." He thought it over a moment.

"Well, there are the facts, Mr. Kendall. When I mentioned Stamford Marsden to Mr. Murray, I didn't think of anything like this. But here it is. Naturally I want to handle it carefully. I wouldn't hand this over to the police, or to a detective agency. I know nothing about Stamford Marsden's younger days. Maybe they were like the younger days of plenty of other men who are born to a fortune and social position and so on. Being born with a gold spoon in your mouth is apt to make you careless. For all I know, there may have been something—back in those younger days—that would give a handle to a thing like that. In that case, putting this letter into hands that were more or less slippery would just get another blackmailer on his track. Some private detectives are trustworthy and some are not. I wouldn't take the chance. I wanted a man who could be depended on. You see what's in my mind. I want you to go to this woman with the letter, find out what you can. I don't need to caution you how careful we must be—careful of Stamford Marsden and his family. Report to me, please. If you telephone here or to my house, you can get an appointment almost any time. I will make whatever report is necessary to Mr. Murray." He turned to his desk. His business with Kendall was finished—coolly, efficiently, like a machine; so he turned to the next piece of business.



"If you please Othman, it will be a good thing for all of us here."

RIDING up to Grand Central station in the subway Kendall was forced to make the reluctant admission that, while Frederic Othman might be a swine in certain respects, there were other respects in which he gave a good imitation of an honorable man. He had spoken quietly and courteously enough—but that heavy jaw and a certain undefined air of force! Having seen Frederic Othman face to face, he hated him more cordially than ever. But what could lie behind this strange letter?

The first thing that lay behind it was a dingy brick residence which had been converted into a building of little two and three room flats, with a second hand book shop on the ground floor. An oak door with a small, square panel of glass in the upper part gave on to a tiny vestibule in which a row of letter boxes showed that seven tenants were nested somewhere upstairs between the narrow walls. A plain printed calling card stuck in one of the boxes read "Mrs. Josephine Smith." He pressed the button above that card and soon heard the answering click of the electrical mechanism, operated from upstairs, which unlocked the inner door. Opening the door, he climbed two long, narrow flights and went to the end of the hall. Mrs. Smith's card, companion to the one in the vestibule, was pinned to the doorjamb. He knocked.

A tall, thin woman opened the door, swinging it wide with a certain boldness, as though to advertise that the occupant of this small rear flat had nothing to hide and defied the world to imply the contrary. Her dark, lusterless hair was drawn severely back from her full brow in a style that comported with the austerity of her plain black dress. Were her eyes gray? At any rate, she seemed an intelligent woman of a high strung, nervous temperament, her long, thin hands indicating that. He had vaguely expected to find a slinking, slippery, frowsy person. Mrs. Smith was quite the opposite. She looked him full in the eye, and his first impression was that, at any rate, she was not in the least afraid.

"Kendall is my name," he began; "a reporter from the Forum. The editor received a letter that gave your name and address." He proffered the letter.

Mrs. Smith drew it from the envelope, glanced at it, looked him full in the face again, frankly taking stock of him, and said, "Come in."

He stepped into a little sitting room. Behind it there would be a cubby of a bedroom, or perhaps two such cubbies, a tiny bath, a tinier kitchenette. The furniture had no particular character beyond a certain decency; but two touches distinguished the habitation from a thousand, or ten thousand, others in the city. There was a large, black framed steel engraving with the title "Ecce Homo," and there was a framed text, worked in cardboard with red worsted yarn, "Vengeance is mine, I will repay." So much he took in as he stepped over to the armchair which his hostess indicated, and they sat down. Mrs. Smith began the conversation, very much to the point:

"What did Stamford Marsden say?"

"He hasn't said anything," Kendall replied. Nobody's been to see him yet. We wanted, first, to find out what the letter means. It says you have some proof." The woman's assurance rather got on his nerves a little.

"Yes, I have proof," she said, with a slight drawing of the lip, displaying a bit of her white, even teeth. Her dark eyes fixed gravely upon the caller, she went on quietly and with a complete assurance, like a man serenely conscious of his own power: "I have an interest in Mr. Stamford Marsden, too." The eyes seemed to hold Kendall in a grip. "Mr. Marsden is in the shipping business. Probably you've heard the name. The shipping business is in a bad way now. Mr. Marsden's business is in danger of bankruptcy. I mean to pull it through. I have some shipping plans of my own that it fits in with."

At any rate, she was evidently a person with whom one need not be over-reticent; so he asked plumply, "Didn't you write the letter yourself?"

Perfectly unabashed, she considered it a moment, studying his face, and replied, "Yes, I wrote it."

The boldness of the reply startled him. Already he was secretly bristling with antagonism as he got a fuller impression of this woman. That full brow, with the dark hair combed severely back, and the sallow, unhandsome, but striking face above an austerely black dress—there was something in it vaguely reminiscent of the Inquisition. If the dress were a black robe, one could imagine her supervising the application of thumbscrews. He saw she had once been—not pretty, certainly, nor even handsome, but a striking looking woman and would be a striking looking woman still if dressed to advantage.

"What are the proofs?" he asked.

"Do you know Stamford Marsden by sight?"

"Yes."

She arose silently, stepped over to a door, and disappeared, closing the door behind her—something grim and portentous about it. He was fairly prepared to see her return with a black robe and hood on. What she did return with, however, was a photograph in a narrow silver frame which she handed to him, standing over him as he examined it. The photograph was faded and had evidently been taken many years before. It showed the bust and head of a smiling young man. The mustache was smaller and niftier, the face, with its generous nose and strongly carved chin, was much younger than now; but Kendall recognized it beyond a doubt.

"Is that Stamford Marsden?" she challenged.

"Looks like him," the reporter admitted, with a sinking heart.

"Let him acknowledge his daughter and support her as he should," she announced, as though she were delivering judgment. She recovered the photograph and returned to her chair; and there bluntly stated her case.

"In 1898 I kept a boarding house in Greenwich, Conn. The building was torn down years ago. I owned a small two story dwelling back of the boarding house, on the rear of the same lot, that I made over into two flats—one upstairs and one downstairs, four rooms each. In May this man—" she lifted the photograph—"and a young woman came to look at the top flat. It was vacant, and there was a for rent sign in the window. They gave the names of Mr. and Mrs. George Marsh, and rented the flat and stayed in it more than a year. The man was away from home a good deal, going back and forth to New York, they said. He was not at home in March, 1899, when his wife gave birth to a baby girl, but he came a few days later and stayed about a week, as near as I recollect it. He went away then, and that's the last I saw of him. His wife was in low spirits after the baby came. I began to suspect he had deserted her. She never said anything about him, and I didn't try to pry into her affairs. She had money and paid the rent promptly. But one day I did ask her if she was married, and she showed me a marriage certificate. Then in June, of a sudden, she packed up and left. This photograph had stood on her bureau. Some way, in packing up, it fell down behind the bureau. I found it there after she'd gone.

"I never saw her after that. But that same fall I saw a picture of young Stamford Marsden in a New York newspaper in connection with an account of his wedding. I recognized it. My husband passed away that winter. I sold my Greenwich property and came to New York and lived with my sister for a while. My brother-in-law was cashier in a steamship office on lower Broadway. One day he pointed out Stamford Marsden to me on the street. It was the same man."

She paused a moment, compressing her lips. "I went to Ohio in the spring, and next year married a clergyman, the Rev. Edmund Wesley Smith. We went to California after a few years. Mr. Smith passed away there, leaving me in comfortable circumstances. I remained on the coast more than ten years, and then came back east. I didn't know at the time why I was keeping this photograph all that while. But I know now there was a leading of Providence in it. By the same leading, knowledge came to me that this man's unacknowledged daughter was living in Nero,

[Continued on page eighteen.]

"They sure do ask t

"I'll say they do—drivers of all kinds of cars, from Rolls Royce to Fords—Why, they come swinging in here all day long, and say they want Polarine and leave the grade to me to select.

"What's that? They've a lot of confidence in me, you say? No, sir, not in *me*, but in the Standard Oil Company (Indiana). They know the Company gives me a scientific chart specifying grades for all makes of cars. You know Polarine is made in five grades.

"—And here's another thing I've noticed: It's always experienced drivers who are strongest for Polarine—taxi chauffeurs, truck men and so on. They're the ones that spend hours a day behind the steering wheel, and they're not taking *any* chances.

"I'll tell you *what*—if you saw as many cars a day as I see, with mysterious engine knocks, burned bearings, worn wrist pins, dry spots, scored cylinders, carbon deposit, and what not—you'd say too, 'I want Polarine, for I want to keep out of trouble.'

"Yes sir, there you are—all fixed. She'll [illegible] up quickly too. You'll find your [illegible] a lot easier. Better for your battery. And [illegible] world you'll be surprised at how [illegible] more power you'll get.

"You'll save money [illegible] your car every [illegible] and filling her up with [illegible]arine, and, by the [illegible] to get your hands [illegible] The Company [illegible] service at all Stand[illegible]vice Stations in C[illegible]

"Good luck, sir. [illegible] Polarine next [illegible] Thank you. Call [illegible]

At Any
Standard Oil
Service Station

STANDARD OIL CO[illegible]

9[illegible] South M[illegible]enue, Chic[illegible]

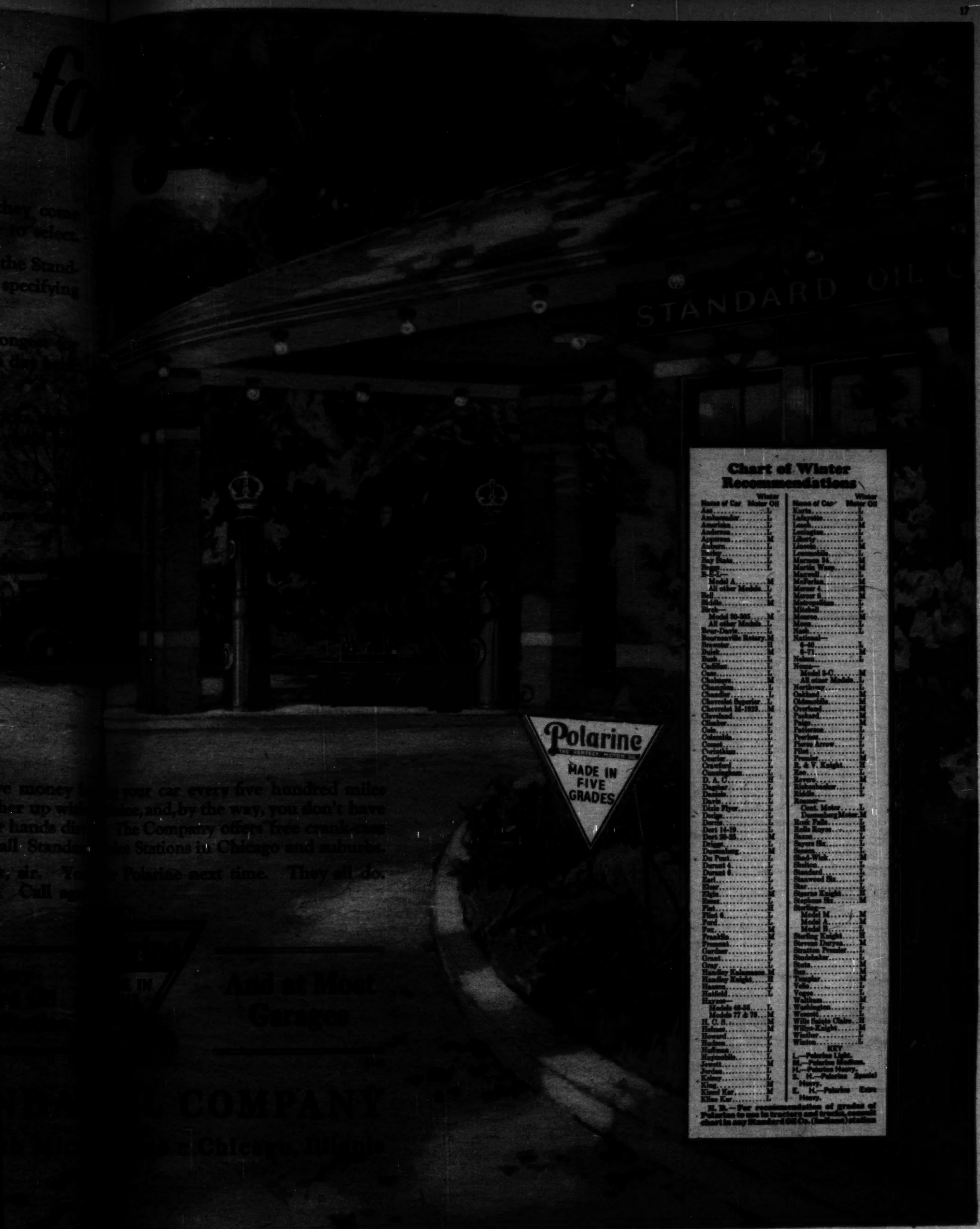


Chart of Winter Recommendations

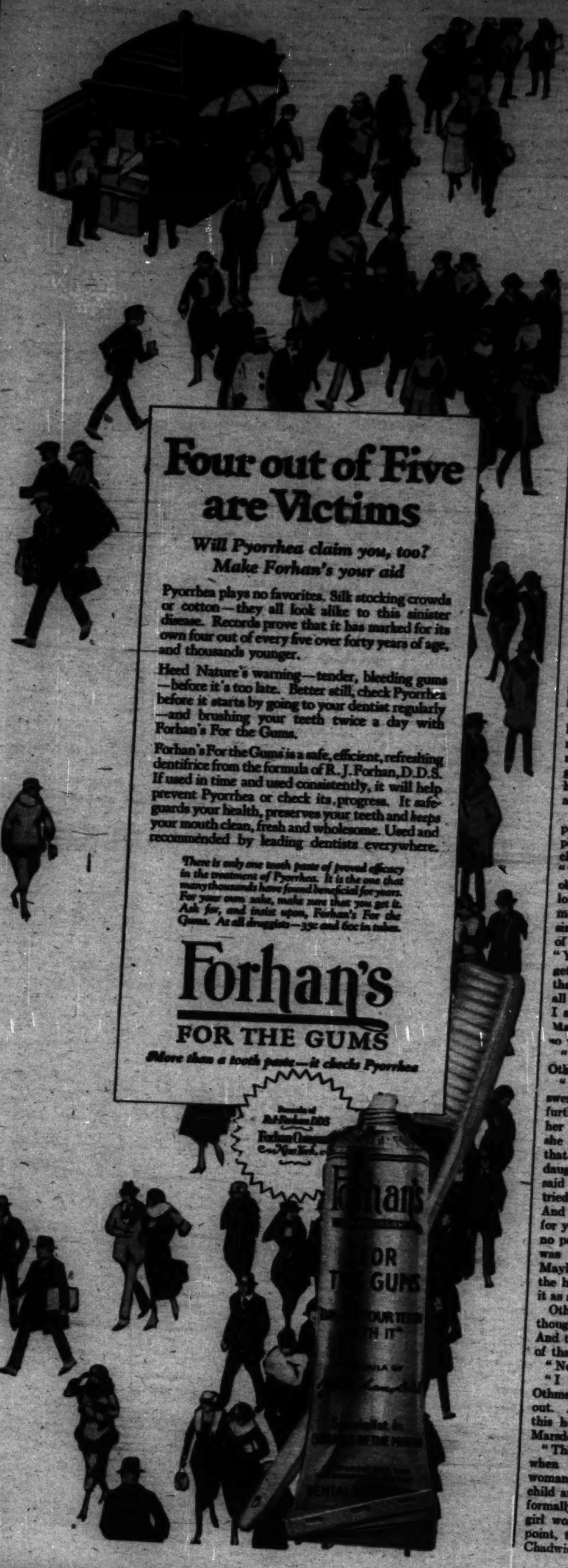
Name of Car	Winter Motor Oil
Ace	L
Ambassador	L
American	L
Anderson	L
Apperson	M
Auburn	L
Bailey	L
Bay State	L
Biggs	L
B-P-L—	
Model A	M
All other Models	L
Ball	L
Biddle	M
Birch—	
Model 30-305	M
All other Models	L
Bour-Davis	L
Bourneville Rotary	M
Brewster	H
Buick	M
Bush	L
Cadillac	L
Case	L
Chalmers	M
Champion	L
Chandler	M
Chevrolet Superior	L
Chevrolet M-1923	M
Cleveland	L
Climber	L
Cole	L
Columbia	L
Comet	L
Corinthian	L
Courier	L
Crawford	L
Cunningham	L
D. A. C.	H
Dagmar	L
Daniels	L
Davis	L
Dixie Flyer	L
Dodge	L
Dorris	L
Dort 14-19	L
Dort 20-25	M
Drage	L
Duesenberg	M
Du Pont	L
Durant 4	L
Durant 6	L
Earl	L
Elcar	L
Elgin	M
Essex	L
Fiat	H
Flint 6	L
Ford	L
Fox	M
Franklin	M
Frontenac	L
Gardner	L
Grant	L
Gray	L
Handley Kalamazoo	M
Handley Knight	H
Hanson	L
Hatfield	L
Hayes—	
Models 42-55	L
Models 77 & 78	M
H. C. S.	M
Helmet	M
Howard	L
Hudson	L
Huffman	L
Hupmobile	L
Jewett	M
Jordan	L
Kelsey	L
King	M
Kissel Kar	M
Klinn Kar	L

Name of Car	Winter Motor Oil
Kurtis	L
Lafayette	L
Lasch	M
Lexington	L
Liberty	L
Lincoln	M
Locomobile	L
Marmon 34	M
Martin Wasp	M
Maxwell	L
McFarlan	M
Mercer 4	M
Mercer 6	M
Metropolitan	L
Mitchell	L
Monroe	M
Moon	L
Nash	L
National—	
6-40	L
6-71	M
Nelson	L
Nema—	
Model 3-C	M
All other Models	L
Northway	L
Oakland	M
Oldsmobile	M
Overland	M
Packard	M
Paige	M
Patterson	L
Peerless	L
Pierce Arrow	L
Pilot	L
Premier	M
R. & V. Knight	H
Reo	L
Revere	M
Richmobile	L
Riddle	L
Rossmore—	
Cont. Motor	L
Duesenberg Motor	M
Rock Falls	L
Rolls Royce	H
Saxon	L
Sayers Six	L
Scripps	L
Shad-Wick	M
Sheldon	L
Standard	L
Stanwood Six	L
Star	L
Stearns Knight	H
Stephens Six	M
Sterling—	
Model M	M
Model A	M
Model B	L
Sterling Knight	H
Stevens Duryea	M
Stratton Premier	L
Studebaker	L
Stutz	M
Sun	M
Templar	M
Velie	L
Vogue	L
Waltham	M
Washington	L
Wescott	L
Willis Saints Claire	H
Willys-Knight	M
Winther	L
Winton	L

KEY

L—Polarine Light.
M—Polarine Medium.
H—Polarine Heavy.
S. H.—Polarine Special Heavy.
E. H.—Polarine Extra Heavy.

N. B.—For recommendation of grades of Polarine to use in tractors and trucks, consult chart in any Standard Oil Co. (Indiana) station



Maine, under the name of Marie Marsh. I waited a good while, making sure of my ground. But I am sure of it now. I would not have written that letter if I had not been sure."

THREE-QUARTERS of an hour later Kendall tramped down the two flights of narrow stairs, sick in mind. It was then six o'clock, and he plodded along, deliberating somewhat as a man might deliberate over the choice of committing suicide by poison or by hanging. He hated going to Othman with this mess, or to anybody; he told himself it was late, Othman would have left his office: at any rate, it might as well go over till morning. But there was a simple question of duty. He was under Othman's orders, and Othman had mentioned calling up his house as well as his office.

Finally he turned in at a drug store, consulted the telephone directory, entered a booth. The message that came back was: "Mr. Othman will see you here at the house. He will be obliged if you will come at once."

"Be there in ten minutes," Kendall replied; and tramped on to Fifth avenue, turning north in it. He, too, had often noticed that uncommon facade, blank in the lower story, with a Byzantine suggestion in its windows. He stepped into the tunnel-like driveway, mounted the stone steps, pushed the bell button. An English looking butler opened the door, heard his name, and admitted him. A brisk young footman took his coat and hat and led him upstairs to a spacious library at the rear of the second story, where Othman was waiting for him.

The rich air of the house was not lost upon Kendall. Here wealth lived, amply; of course, women liked these things. His own modest bedroom and bath on Ninth street came to his mind by way of a shattering contrast. The master of all this greeted him amiably and supplemented the greeting with: "Well, what did you find?"

"That woman—Mrs. Smith—wrote the letter," Kendall replied. He mortally hated repeating the story. But it was so clear and simple a question of professional obligation that there was no way out of it, and he met the obligation squarely, rehearsing all that Mrs. Smith had told him.

"I don't exactly make her out," he added, pondering. "She seems to be the pious pest kind; religious fanatic—married to a clergyman." He gave a sour little laugh. "They must have made a sweet pair!' Her object appears to be moral retribution—looks upon herself as the chosen instrument for teaching him that the wages of sin is death. That was all I could get out of her." He looked perplexedly at his host. "You can imagine a woman of that kind getting hold of some evidence and writing that letter. But it may be blackmail for all that. She showed me this photograph I speak of. It does look decidedly as Mr. Marsden must have looked twenty-five or so years ago."

"You know Mr. Marsden by sight, then?" Othman asked.

"O, yes; I've seen him," Kendall answered. But his bond seemed to require no further explanation on that point. "And her story is circumstantial enough. Only she side stepped telling me how she knew that this girl who, she says, is Marsden's daughter, is living in Nero, Maine. She said the knowledge had come to her. I tried to get some details as to how it came. And she said, 'You can go there and see for yourself if you want to.' There seemed no point in pressing her any further, as she was inclined to make a mystery of it. Maybe she only wanted to impress me with the hand of providence idea; make me see it as a sort of mysterious revelation."

Othman touched a hair of his mustache, thoughtfully. "An odd story, certainly. And this place—what did you say the name of that town in Maine is?"

"Nero," Kendall answered.

"I wonder if there is any such town," Othman speculated. "We can easily find out. And she says this woman at Nero—this hotel woman—is getting money from Marsden?"

"That's what she says. Her story is that when the child's mother died the hotel woman, Mrs. Kate Chadwick, took the child and has brought it up as a sort of informally adopted daughter, but making the girl work her passage all the same. Her point, to put it in a nutshell, is that Mrs. Chadwick gets blackmail from Marsden and keeps the girl in ignorance of her parentage."

"Do you think that could be true?" Othman asked in a slightly shocked tone.

"I shouldn't think so, from all I've ever heard of Marsden," Kendall answered, dubiously.

"No, I shouldn't think so," Othman commented, thoughtfully. "A young man and a pretty girl—of course, any one can understand that. And if a man finds himself in a devil of a mess he may take high handed courses to get out of it." He mused over that a moment and threw it aside with: "Well, we're not Mrs. Chadwicks—or Mrs. Smiths, I should say. We're not required to sit in judgment on our neighbors' conduct. This may be a devilish delicate thing to handle. Here's this woman—and if she's really got something it may be mighty ticklish. How did you leave it with her? What did you tell her finally?"

"I told her I was going to look it up and that I would come and see her again."

"Good!" Othman commended. "That will keep her quiet for a while, at any rate." Kendall felt again that sort of inscrutable compulsion which the other man's dark eyes seemed to convey, a look of assured power. The same assurance was stamped on his face with its heavy jaw—a formidable animal that would have its way and knew it.

"It's a difficult case," Othman went on, his voice, although low and composed, with a certain grating note in it. "Ten to one this woman you've been to see is really after money—taking this religious pose in order to get more money finally. Even if she's got some such idea as she suggests—retribution and so on—it's a hundred to one she'll take money finally." He grinned, faintly. "They mostly do, finally. You think she's got brains?"

"Yes, I think so."

"Well, if she's got brains and is playing a fine game it means she's after a high stake." The grating note in his voice turned harsher, like a command. "I don't want her to go to Marsden. As I told you, Mr. Kendall, Marsden's shipping business is tied up. If he gave this woman any large amount of money he'd have to come to me for it. I don't want him to have to do that. It would humiliate him afterwards. That's what I want to avoid. Mr. Marsden's been under a heavy strain lately. I'm going to pull him up on his feet and give him a better opportunity in business than he's ever had before. But I want him to be all himself—not distracted now. I don't want anything humiliating to him in our relationship. Understand?"

Kendall nodded, his eyes downcast.

"So I want to handle this business myself, with your help. I'm telling you all about it so you can act to the best advantage. We must keep it away from Marsden because he's in no position to stand this jolt. If I undertake to see a man through I see him clear through, Mr. Kendall. This may all be a fake. This woman showed you an old photograph that she may have got hold of somewhere, and she told you a story; it may be a fake. But we've got to be just as careful as though we knew it was true. You get the point. I suppose I needn't say that this is something much above ordinary newspaper work and I'll see that you're well paid."

Kendall's self-respect quivered. Hiring himself out to Frederic Othman personally was somehow so different from hiring himself professionally to the newspaper which Frederic Othman owned! He hated the suggestion and itched to fling it back. But his common sense realised that Othman, after all, was merely talking business to a young man of whom he knew nothing except that he was a reporter on the Forum. He must keep in mind always that to Othman he was simply a reporter. And, above all, here was a case which did need delicate handling on behalf of the Marsden family. So he only mumbled, with a touch of impatience:

"It's really an assignment from the paper, Mr. Othman—my expenses and salary are all I expect."

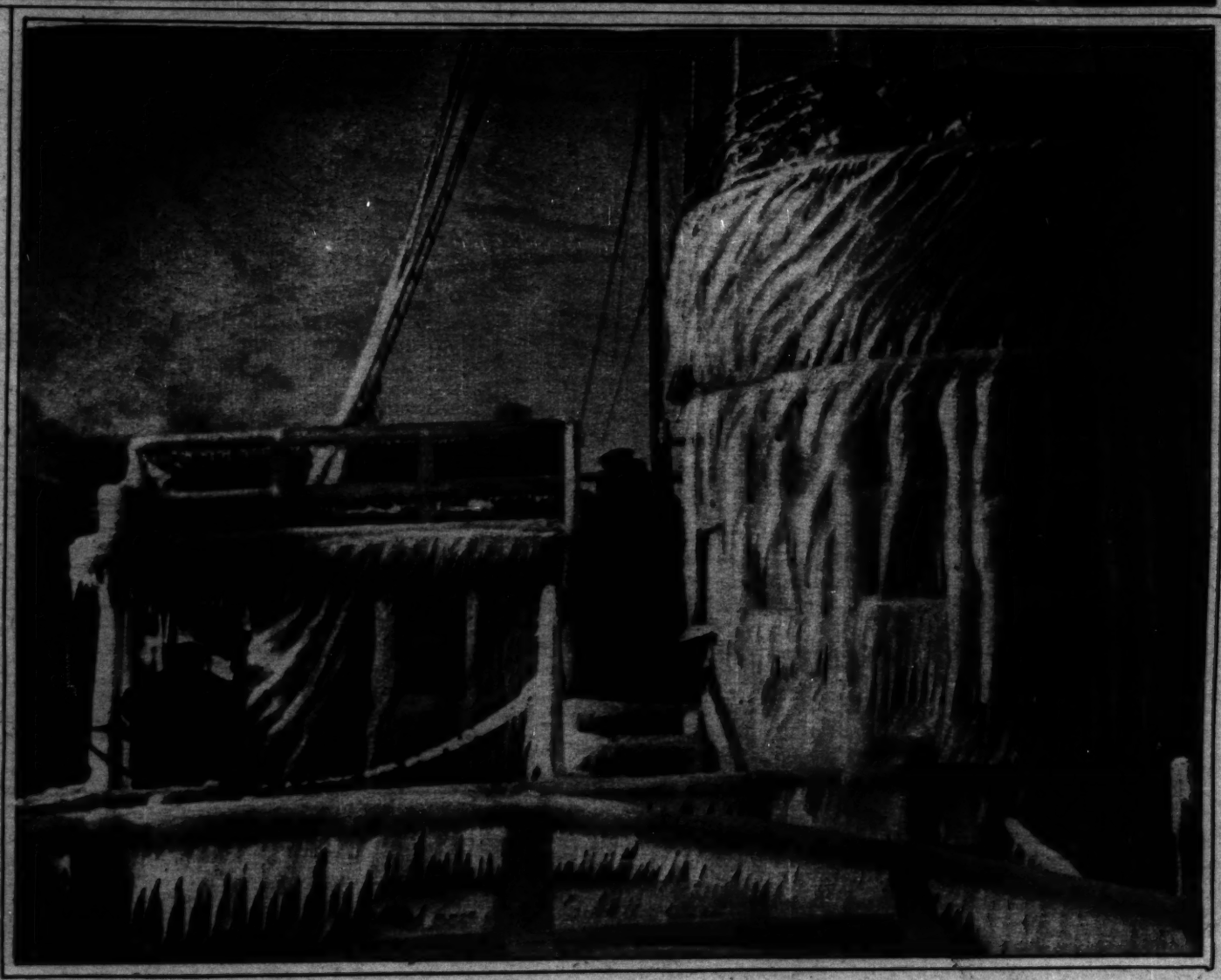
"Well, we'll see to that later," Othman replied. "First thing is to get the job done. Strikes me you best go up to this town in Maine—Nimrod—and see what you can find out there. You needn't bother about the newspaper until you're done with this."

So, it seemed, whether he liked it or not, he was to become Mr. Othman's personal employé—one notch above his valet.

[To be continued.]

[Copyright: 1924: By Will Payne.]





WHERE MEN FIGHT WINTER'S PERILS — Above, the "ice bridge" of the St. Lawrence river at Quebec, where nine persons were swept away recently when the floes broke up at night, to be rescued several hours later after a harrowing experience. Below, the pilot house and bridge of a coast guard cutter, fantastically decorated by the elements while on the northern patrol to locate icebergs.

(Upper photograph from Wide World; lower, copyright by Underwood & Underwood.)

Art is Long

By W. E. HILL

Copyright: 1924: By The Chicago Tribune.

Mrs. Dewtone, standing quietly in front of her husband's painting of "Circe," is waiting for her husband to go home. Three ladies are staring at Mrs. Dewtone and the painting. They are wondering and wondering. "She must have been a lot fatter when she posed for it," whispers Mrs. Pelham Manor to Mrs. Mount Vernon.

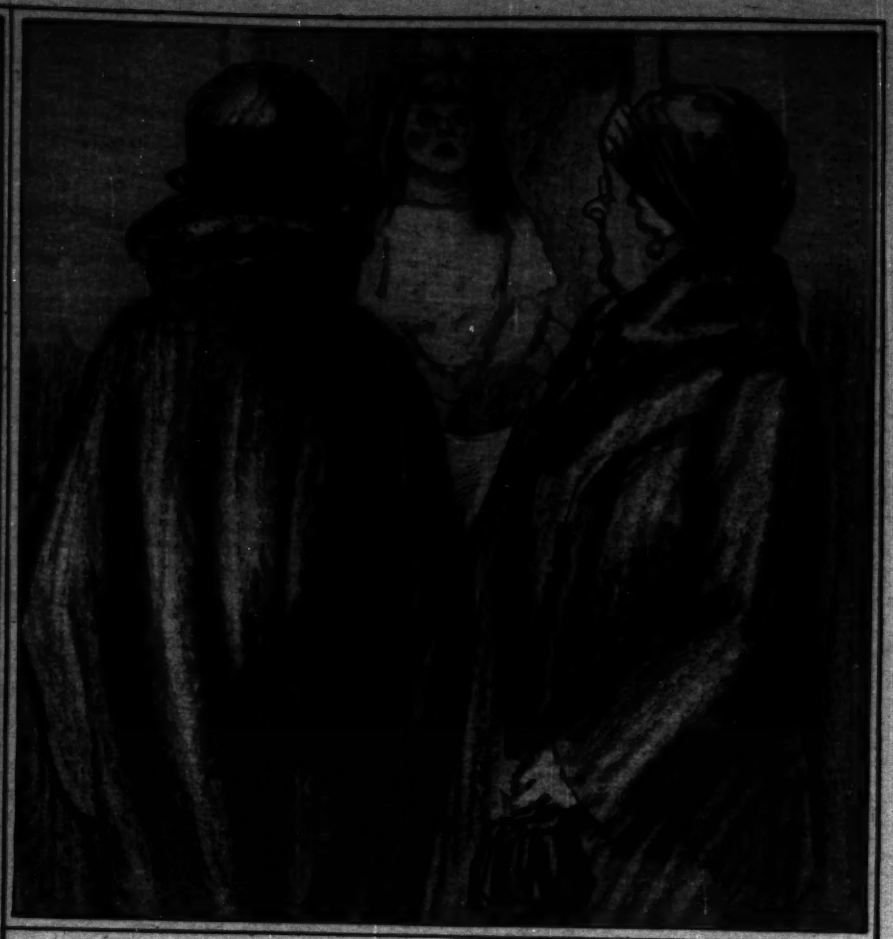
Zealous art student getting at the bottom of things.

"You must drop in for tea, and we'll have a nice long talk about your work." The shy artist and the large lady with the carnivorous gleam in her eye meet for the first time but not the last time.

What is known as a "private view," showing the invited elect at the opening of a modern art exhibition.



The thinner the artist, the fatter are the nudes he paints. If you doubt it, look first at Mr. Skibo, and then at his latest masterpiece, "Patty cake, patty cake, baker's man."



"Well, all I can say is, 'Would you like to have that child for a daughter?'"



What is art coming to, anyway? Right there in the printed catalogue it says, plain as day, "Number 26—Self Portrait." An elderly patron of the arts, with the aid of the gallery assistant, is trying to straighten matters out.



"Now, there's one ought to be called 'Yes, We Have No Pajamas.'" Three lay minds are having a beautiful time being comic.



Costs Nothing

Unless we grow hair. The Van Ess 3-bottle treatment is absolutely guaranteed. You are the sole judge. The warrant is given by your own drug or department store. All we require is their signature showing you have purchased a ninety-day treatment. If it fails, we refund your money.

We Grow New Hair

in 90 Days—Stop Falling Hair

or Your Money Refunded—Written Guarantee

This is to offer you new hair—lustrous, beautiful, attractive—or money refunded.

It offers, too, to stop falling hair.

If we fail, the treatment costs you nothing. Your own dealer gives the guarantee. Hence you assume no risk.

More than 300,000 women have made this test. Results are amazing. The charm of wonderful hair is now available to almost any one who chooses to have it.

Why 6 Women in 8 Have Dull, Unattractive Hair

Science has made many amazing discoveries. It is now known that hair roots seldom really naturally die. They can be revived in many cases—given new life.

We have proved that in our own experience by regrowing hair on 91 heads in 100.

The method we use is new. Two years of exhaustive experiments were spent perfecting it.

Now many world-great dermatologists employ the ingredients. Some charge as much as $300.00 for a similar basic treatment.

Falling hair; dull, lifeless hair; hair without sheen or lustre—6 women in 8 have it.

We have demonstrated that the reason for most of it is a very simple infection. An infection of the scalp oil, Sebum. This new way quickly overcomes it. It starts to act almost instantly. The effect is soon marked.

The Infected Sebum in Your Hair

Sebum is an oil. It forms in the glands at the follicles of the hair. Its natural function is to lubriate the hair.

But frequently it becomes infected. It cakes on the scalp, clogs the follicles and plugs them. Go to the mirror. See it on your scalp, either in the form of oil or, when dried, as dandruff.

Germs by the millions breed in it, then feed upon the hair. Soon your hair begins falling. You note, too, how lifeless it appears. In a short time all the natural lustre and beauty are gone.

But—remove the infected Sebum and the hair reverts back to the softness and brilliancy it displayed when you were a schoolgirl.

The Van Ess treatment accomplishes that result. We know you will doubt it. So we guarantee it.

New hair grown in 90 days. Falling hair stopped. Your own dealer gives you our guarantee with a 90-day treatment. If we fail, your money will be refunded by us, without argument.

We urge you to give this new way a fair trial. It is folly not to test it; for remember, you take no risk.

Go today to any drug or department store. Obtain the Van Ess 3-bottle treatment. With it you will get the guarantee.



Note This New Way

It Massages the Treatment Directly Into the Follicles of the Hair

You can see from illustration that Van Ess is not a "tonic." You do not rub it in with your fingers. Each package comes with a rubber massage cap. The nipples are hollow. Just invert bottle, rub your head, and the nipples automatically feed lotion down into follicles of the scalp where it can do some good. It is very easy to apply. One minute each day is enough.

VAN ESS LABORATORIES, INC.,
28 East Kinzie Street,
Chicago, Ill.



VAN ESS

Liquid Scalp Massage

Children Cry for



Fletcher's CASTORIA

MOTHER! Fletcher's Castoria is a pleasant, harmless Substitute for Castor Oil, Paregoric, Teething Drops and Soothing Syrups, especially prepared to relieve Infants in arms and Children all ages of

Constipation	Wind Colic	To Sweeten Stomach
Flatulency	Diarrhea	Regulate Bowels

Aids in the assimilation of Food, promoting Cheerfulness, Rest, and Natural Sleep without Opiates

To avoid imitations, always look for the signature of *Chas. H. Fletcher*

Proven directions on each package. Physicians everywhere recommend it. Any Druggist.



© B & B 1924

Corns

Don't Pare Them!

Cutting a corn is always dangerous. Blue-jay *ends* corns. Kills the pain instantly, then the corn loosens and comes out. No risk, no constant trouble. Get Blue-jay at your druggist.

Blue-jay

The CRUISE of the SPEEJACKS

Photographs Taken by Mr. and Mrs. Albert Y. Gowen, Former Chicagoans, During Their 38,000 Mile Journey Around the World in a 98-Foot Gasoline Yacht.



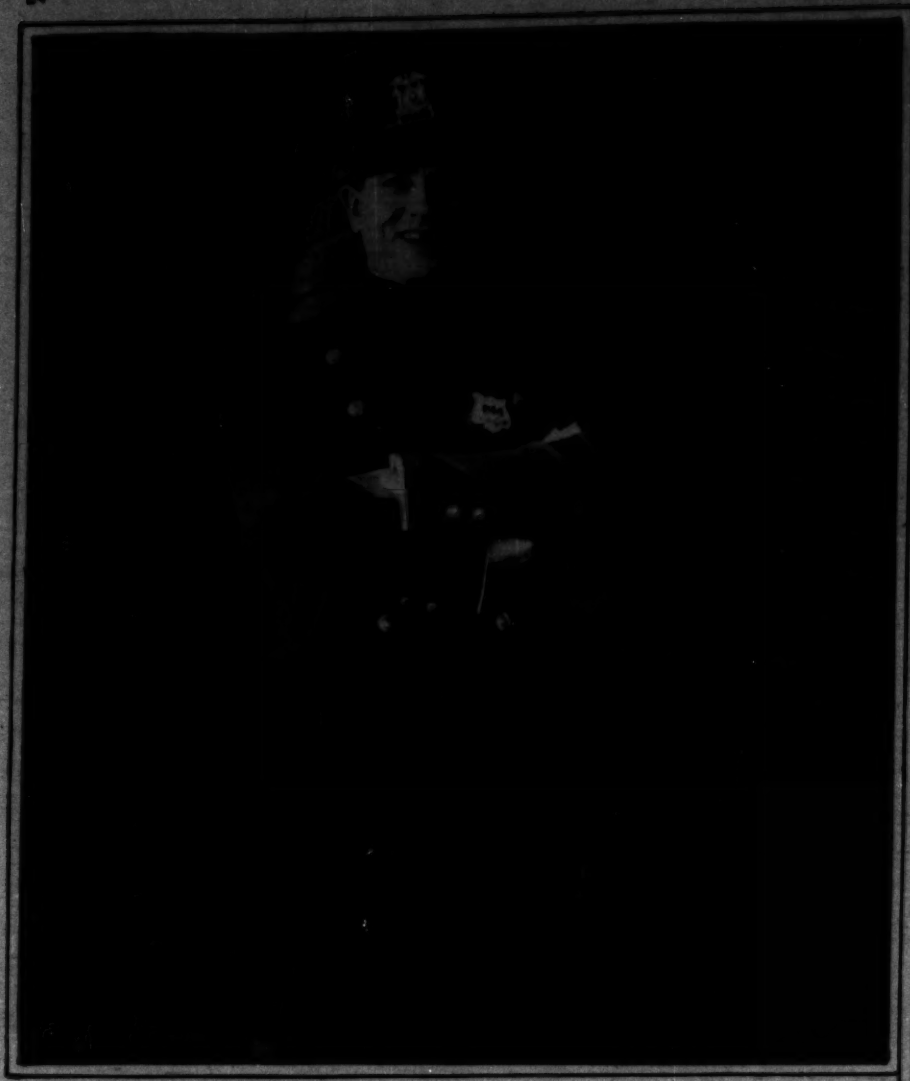
PRIMITIVE, but ingenious, nevertheless, is the steering gear with which his majesty the camel is maneuvered by those who know him best. A loop over the nose, a bit of rope through a nostril, and the ship of the desert is all set for cruising. (Photograph from Wide World.)



FIGHTING FACES of native warriors in the South Sea islands. The belligerents' idea is to frighten the enemy to death if possible, and the regalia of battle is planned accordingly when there's a foe to be met. (Photograph from Wide World.)



THIS ANCIENT INDIAN TEMPLE, strangely covered with grass and shrubbery, was unearthed recently in Ceylon. It dates back, they say, into a dim past of which little is known. (Photograph from Wide World.)



HERBERT RAWLINSON dons the uniform of a policeman in his new production, "Jack o' Clubs." It is said that in this he is vurr' alert, therefore proving himself far removed from the four cops of the old riddle, "What is the largest vegetable in the world?" who are said to have fallen asleep on one beat. —*Mae Tinee*



BEBE DANIELS never loses her charm for film fans. Which is why we are presenting you with this new and lovely picture of her for your albums. —*Mae Tinee.*



THOMAS MEIGHAN is here shown holding court. The ladies and gentlemen of this impromptu gathering are the little folks who play with him in his latest Booth Tarkington picture, "Pied Piper Malone." The story was written especially for Mr. Meighan. —*Mae Tinee.*

THE ZOO CUT OUTS

INSTRUCTIONS

Take a scissors or knife and cut out the six pictures below. First cut on the line on the extreme outside edge. Then proceed out to cut this picture. Next cut on the line A-B-C. Then fold on dotted lines, leaving background back until you color and bottom edge come together. Then insert pin as shown and animal will stand. (See Illustration opposite.)

If you wish you may paste the pictures on cardboard before cutting out; or you may copy or trace the pictures on a separate sheet of paper or cardboard, color them up and make your own cut-outs.

Another Group of 200 Cut-Outs in This Section Next Sunday.

Save the entire series and have a complete ZOO.

[Copyright: 1924: By The Chicago Tribune. Patent applied for.]





The Song Sparrow twitters endlessly!
A wee philosopher is he!



"Bluebird for happiness" we say.
He shooes old winter on its way.



Bronzed Grackle's known as "crow."
"Caw! Caw!" he says, you know.



At a distance the Purple Grackle looks black;
He loves rich cornfields to attack.



On prairies lives the Red Winged Blackbird—
There his sweet song may always be heard.



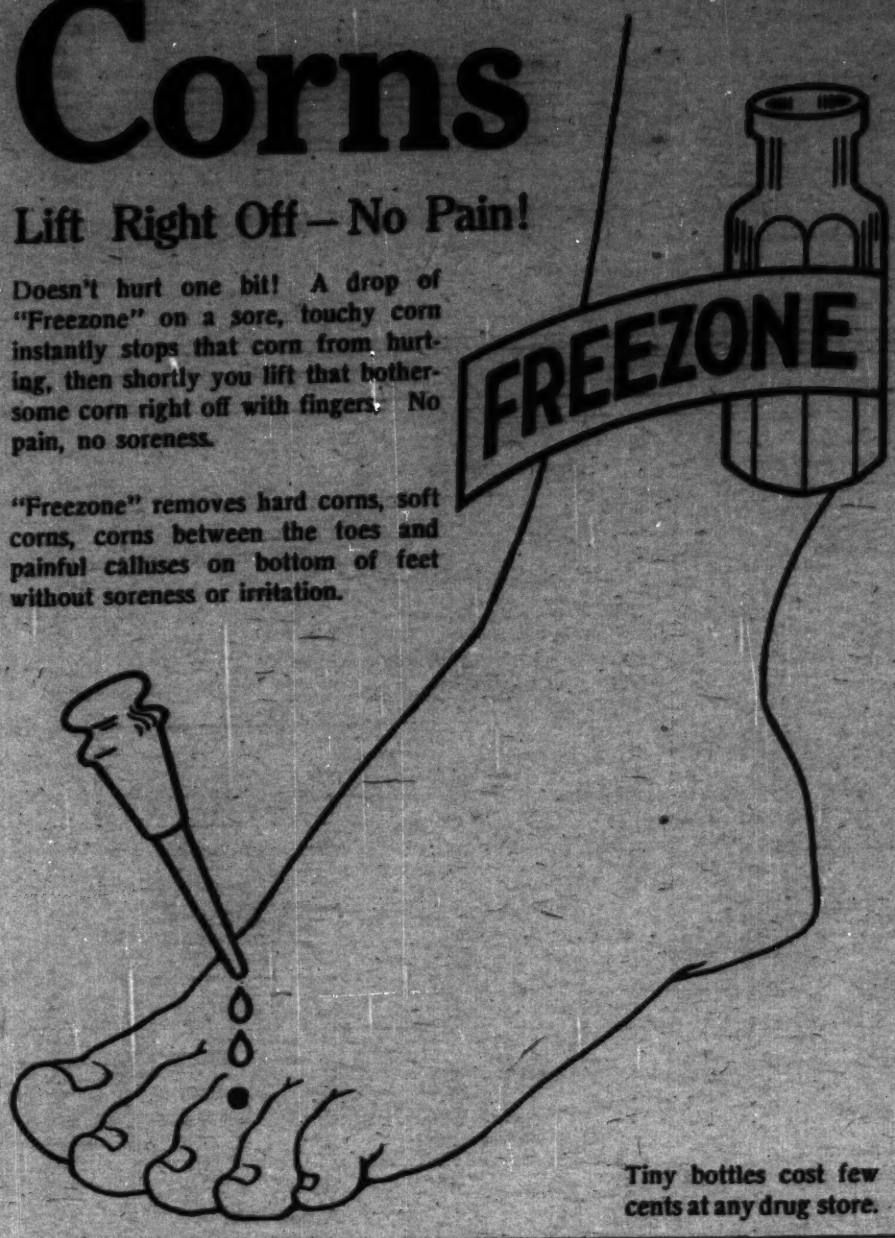
Fox Sparrow, shy, with touch of red,
In marshes makes his home, 'tis said.

Corns

Lift Right Off—No Pain!

Doesn't hurt one bit! A drop of "Freezone" on a sore, touchy corn instantly stops that corn from hurting, then shortly you lift that bothersome corn right off with fingers. No pain, no soreness.

"Freezone" removes hard corns, soft corns, corns between the toes and painful calluses on bottom of feet without soreness or irritation.



Tiny bottles cost few cents at any drug store.

Keep back the acids of decay —by stimulating the *natural cleaning processes*

Five minutes after you brush your teeth, the destructive mouth acids are forming on the enamel.

The natural cleaning processes of the mouth which should keep them back, no longer work as Nature intended them to.

* * *

But Pebeco overcomes this difficulty. It gently stimulates the mouth glands to flow more freely. This healthy increased pouring-out of fluids neutralizes the acids as fast as they form.

Pebeco cleans your teeth thoroughly and at the same time re-vitalizes your whole mouth—stimulating the natural cleaning processes to keep your teeth safe.



Lehn & Fink, Inc.
685 Greenwich Street
New York



Restores Hair Color Yet Not a Dye

Thousands of men and women in America have found in Nourishine a genuine tonic which harmlessly restores the hair to the original color whether, black, brown or blond. Nourishine CANNOT cause the hair to streak, become brittle or to split. On the contrary it revitalizes the hair, promotes its growth, cleanses the scalp, stops itching and UNFAILINGLY BANISHES DANDRUFF.

Remember that Nourishine is a tonic—not a dye—and that the ONE LIQUID RESTORES THE ORIGINAL COLOR WHETHER BLACK, BROWN OR BLOND. It is as easy to apply as so much water. It contains ingredients known by all scientists as beneficial for the hair and scalp. It restores the color evenly, naturally.

Whether you have gray hair or not, use Nourishine to banish dandruff and to promote the growth of the hair. This truly wonderful tonic feeds and nourishes the follicles, thus re-establishing healthful conditions.

Whatever you have tried, try Nourishine. You will find it pleasingly different. $1.25 per bottle, all drug and department stores or by mail postpaid.

NOURISHINE

POSITIVELY NOT A DYE

Absolutely Harmless—Wonderfully Beneficial—Pleasant to Use

NOURISHINE MFG. CO., 701 O. T. Johnson Bldg., Los Angeles, Cal.



C/B

à la Sprite

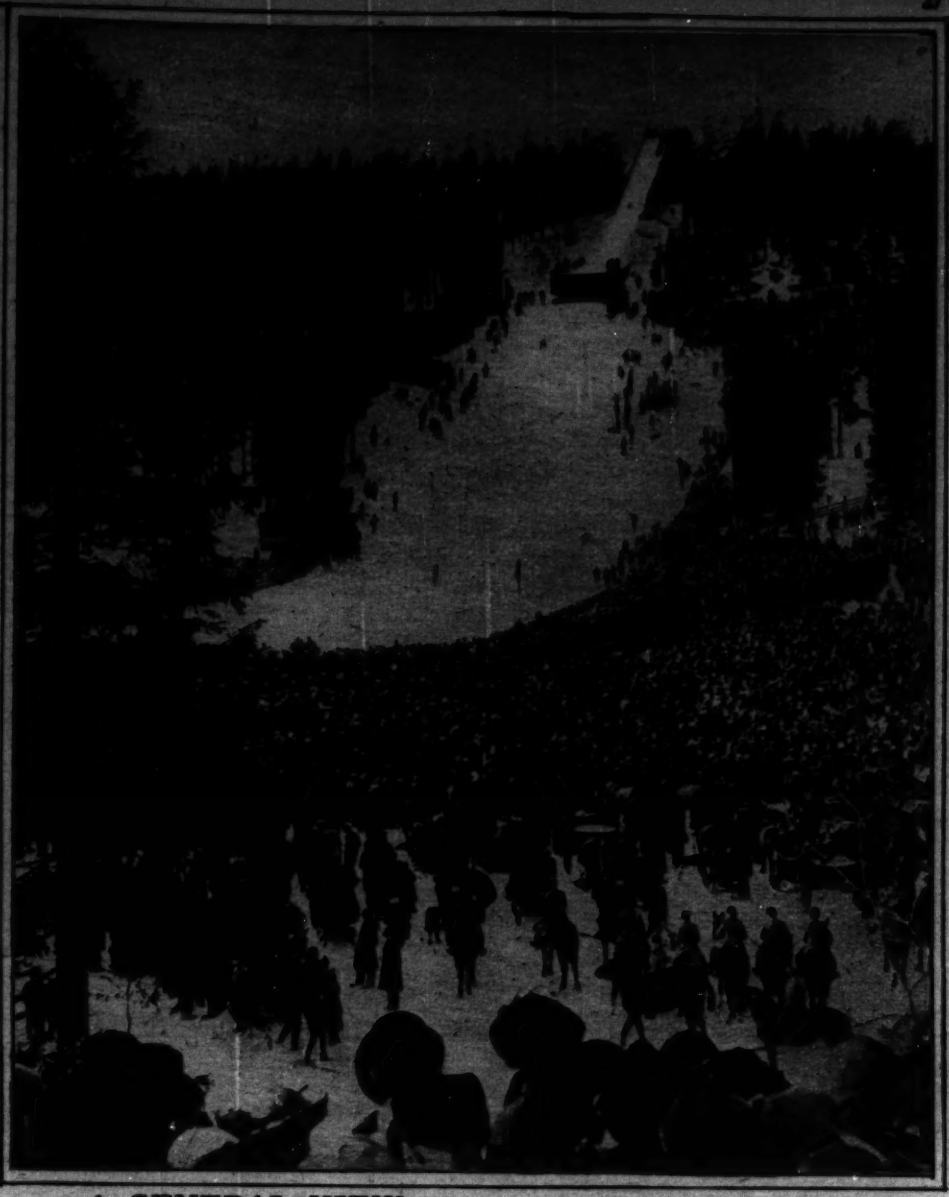
REGALISTE

Corset

FOR THE WOMAN OF FASHION



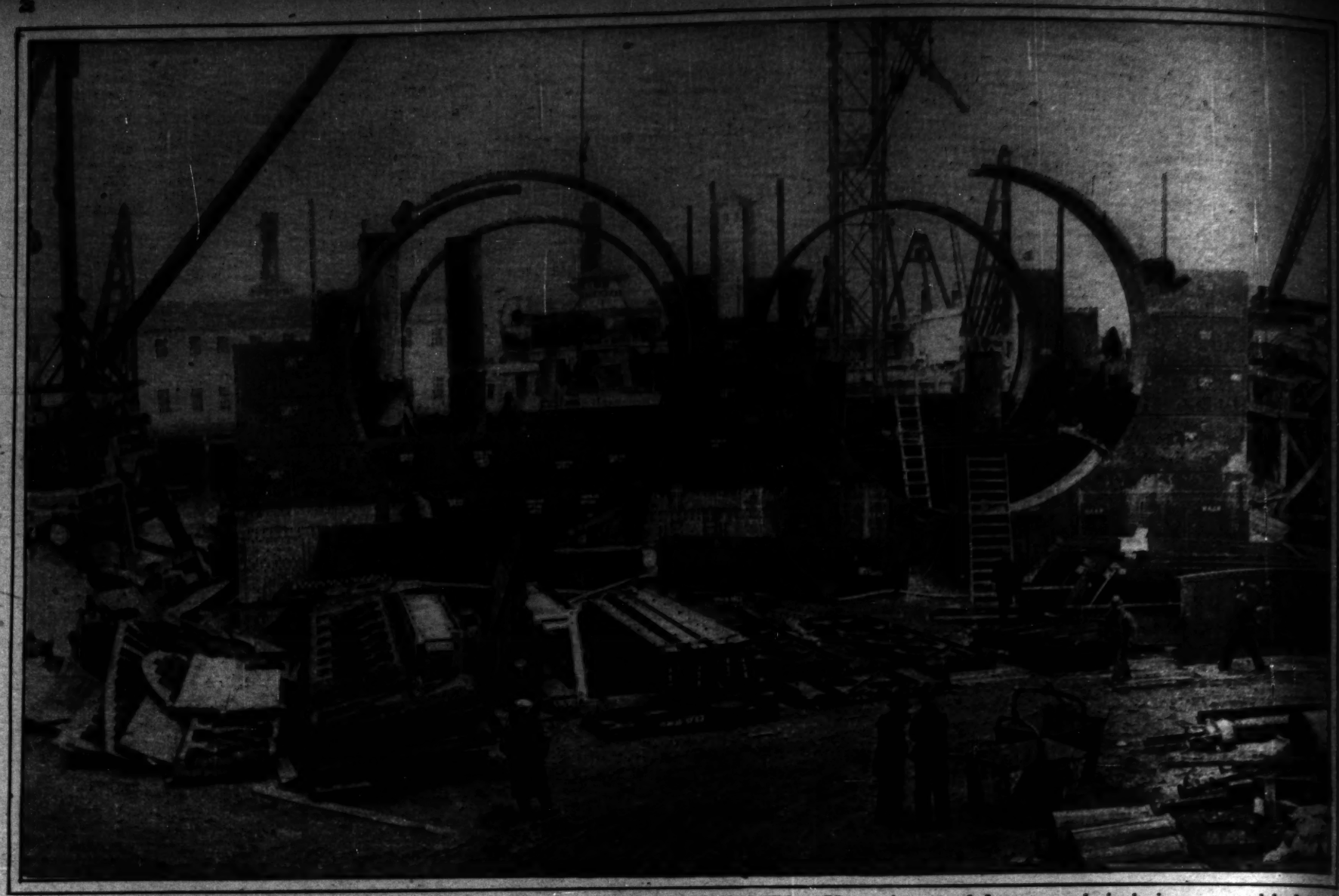
LIEUT. OSBORNE WOOD smiles at the photographer from the front of the postoffice at his father's headquarters in the Philippines. That he is the son of the governor general, Leonard Wood, and at the same time a notably successful "financial genius," has caused some comment, but the young man doesn't seem to mind. (Photograph from International.)



A GENERAL VIEW of the contestants and crowds at Norway's most picturesque winter sporting event, the great international ski tournament at Holmenkollen, near Christiania. Society and the soldiery, as may be noted, are out en masse.
(Photograph from Norwegian Government Railways.)



CROWN PRINCE OLAF of Norway "takes the jump" from the great slide at the Holmenkollen ski tournament. The prince is an enthusiastic athlete and always participates in the events. (Photograph from Norwegian Government Railways.)



CAISSONS FOR NEW YORK'S NEW HARBOR TUNNEL—How the steel framework is being assembled preparatory to its installation in the bore which is to connect St. George, Staten Island, and Brooklyn. Each of the huge tubes is thirty feet in diameter. (Photograph from Pacific & Atlantic.)

Blackheads



Keep your skin free from blackheads by this treatment

Perhaps your skin is especially susceptible to blackheads.

If so, you must use a special method of cleansing, in order to overcome this trouble.

Follow this treatment, to keep your skin free from blackheads:

EACH night before retiring, apply hot cloths to your face until the skin is reddened. Then with a rough wash-cloth work up a heavy lather of Woodbury's Facial Soap and rub it into the pores thoroughly, always with an upward and outward motion. Rinse with clear hot water, then with cold. If possible rub your face for thirty seconds with a piece of ice.

Within a week or ten days you will be surprised to see how your skin has improved in clearness.

Get a cake of Woodbury's today at any drug store or toilet goods counter. A 25-cent cake lasts a month or six weeks for this treatment and for regular toilet use.

Copyright, 1924, by The Andrew Jergens Co.

Box Free See Coupon

Guard Your Breath

Bad odor kills every charm



Always carry May Breath with you. Before any close contact, eat a tablet to be safe.

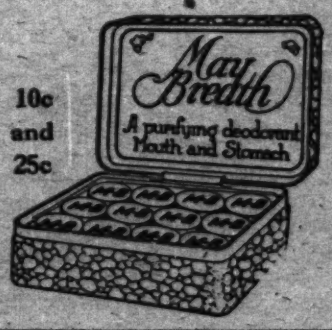
Many factors cause offensive breath, yet the offender rarely knows it. Cigars or cigarettes may cause it, decaying food between the teeth, affected teeth or gums. Or it may come from the stomach, caused by some disorder, or by certain foods or drinks.

Be your sweetest, look your best, and that bad odor may kill every charm.

Eat a May Breath tablet. This is an antiseptic mouth wash put into candy tablet form. It acts as an efficient deodorizer. It combats the bad odor wherever it arises, and substitutes the odor of spring. In the stomach it also acts as an aid to digestion.

Dainty people everywhere now carry May Breath with them. They eat a tablet whenever occasion requires. Thus they keep their breath as dainty as themselves.

Learn what this nice habit means. The coupon will bring you a package free. After one evening of May Breath you will never go without it. Cut out coupon now.



10c and 25c

10-CENT BOX FREE

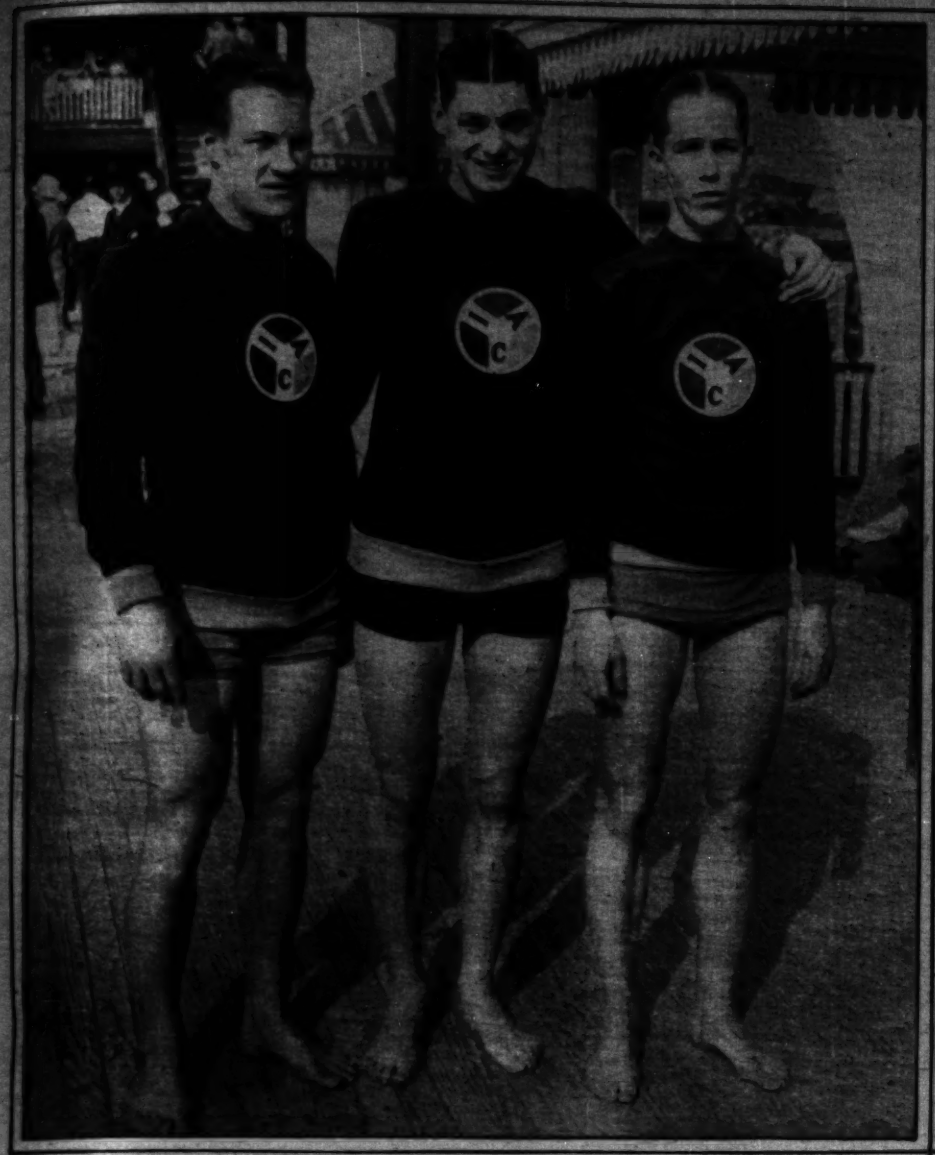
Insert your name and address, mail to

MAY BREATH COMPANY
Dept. M-84, 1104 South Wabash Avenue
CHICAGO

And a box will be sent you free.

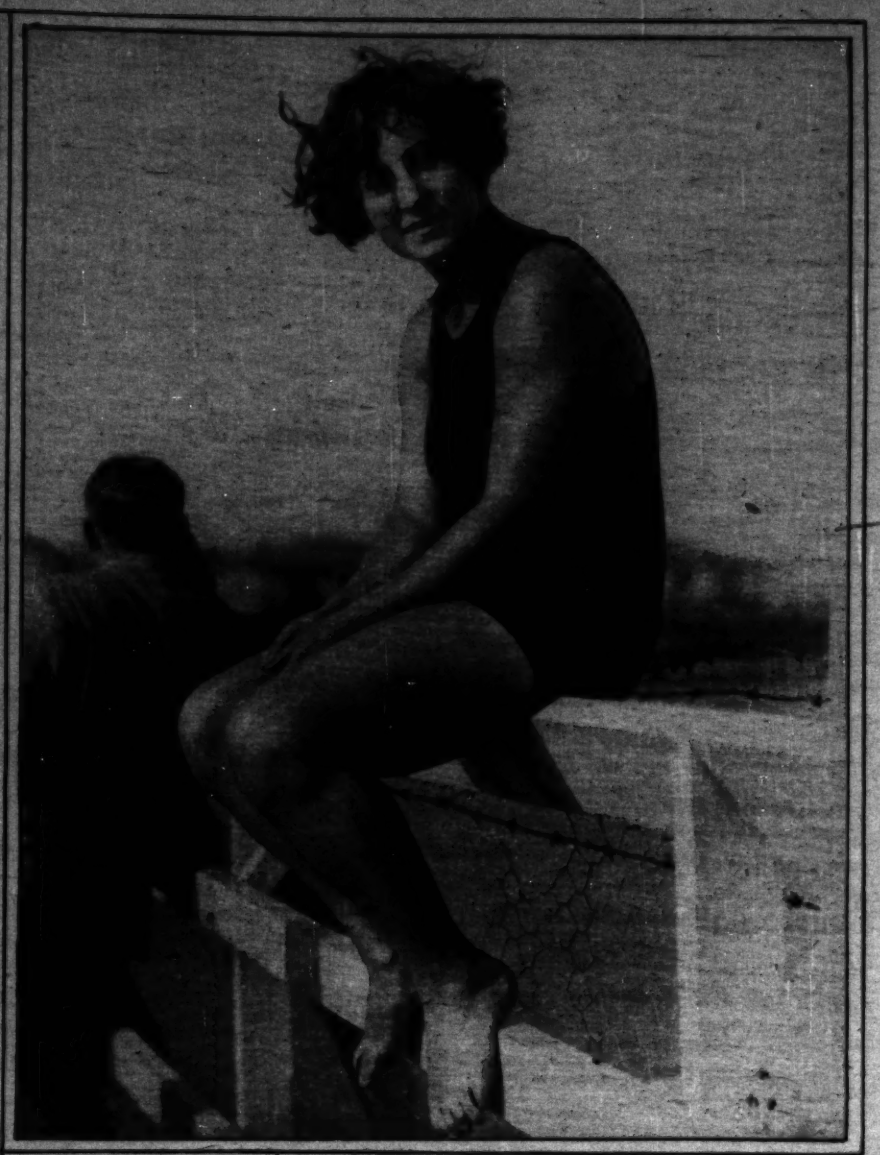
_____

_____



THE WORLD'S GREATEST SWIMMER, Johnny Weismuller (in the center) has been spending the winter in strenuous training at Miami Beach, Fla., where this picture was taken. Facing the camera with him are "Stubby" Kruger (at the left), back stroke champion and holder of a number of titles, and Bon Skelton, national breast stroke champion. All are Chicagoans and wear the insignia of the Illinois Athletic club.

(Photograph copyright by Fotograms.)



ANOTHER AQUATIC NOTABLE at Miami is Miss Helen Meany, three times high diving champion and member of the last Olympic swimming team. She started her campaign for nomination as a 1924 Olympic contestant by winning several events in the Miami meet and was on the relay team which recently broke the world's record for 300 yards.

(Photograph from International.)



HERE'S A BREATHLESS MOMENT in one of the Olympic hockey matches at Chamonix, in the French Alps. England and France were the contestants, and England was the winner by 15 goals to 2. Note the man at the right, completely off the ground in his headlong leap after the ball. Also note the rather curious absence of spectators.

(Photograph from Kadel & Herbert.)



35c "Danderine" Beautifies Lifeless, Neglected Hair

Save your hair! A gleamy mass of luxuriant hair, full of life and gloss shortly follows a genuine toning up of neglected scalps with delightful "Danderine."

Falling hair, itching scalp and the dandruff is corrected. You actually see new life, color, strength and youthful beauty come to your hair. Millions depend upon this refreshing, stimulating hair-tonic and beautifier. Not oily or sticky. Any drug or toilet counter.



JOUIR

Good taste in perfume, as in matters of dress, seeks the original and avoids the bizarre

It is intriguing but never conspicuous

LES PARFUMS DES JARDINS DE

FIORET

Pronounced in French "FEE-O-RAY"

5, Rue Vlery, Neuilly PARIS

677, Fifth Avenue NEW YORK

Exhibited at Distinguished Shops



MOTHER-

Take No Chances!



Give Bilious Child "California Fig Syrup"

Dependable Laxative for Baby or Child—Harmless!

Hurry Mother! Even constipated, bilious, feverish, or sick, colic Babies and Children love to take genuine "California Fig Syrup." No other laxative regulates the tender little bowels so nicely. It sweetens the stomach and starts the liver and bowels without griping.

Say "California" to your druggist and avoid counterfeits. Insist upon genuine "California Fig Syrup" which contains directions.

Makes CORNS Go

"GETS-IT"

After all, the simple way to rid your feet of corns and callouses is the best way. Millions of people, all over the world, have proven that without dangerous cutting, pads, plasters or bandages—"Gets-It," the famous corn remover, *does* stop all corn pain at once, and quickly and safely separates the corn or callous from true flesh so it can be lifted right off with the fingers. It's cheap and absolutely guaranteed. At all druggists.

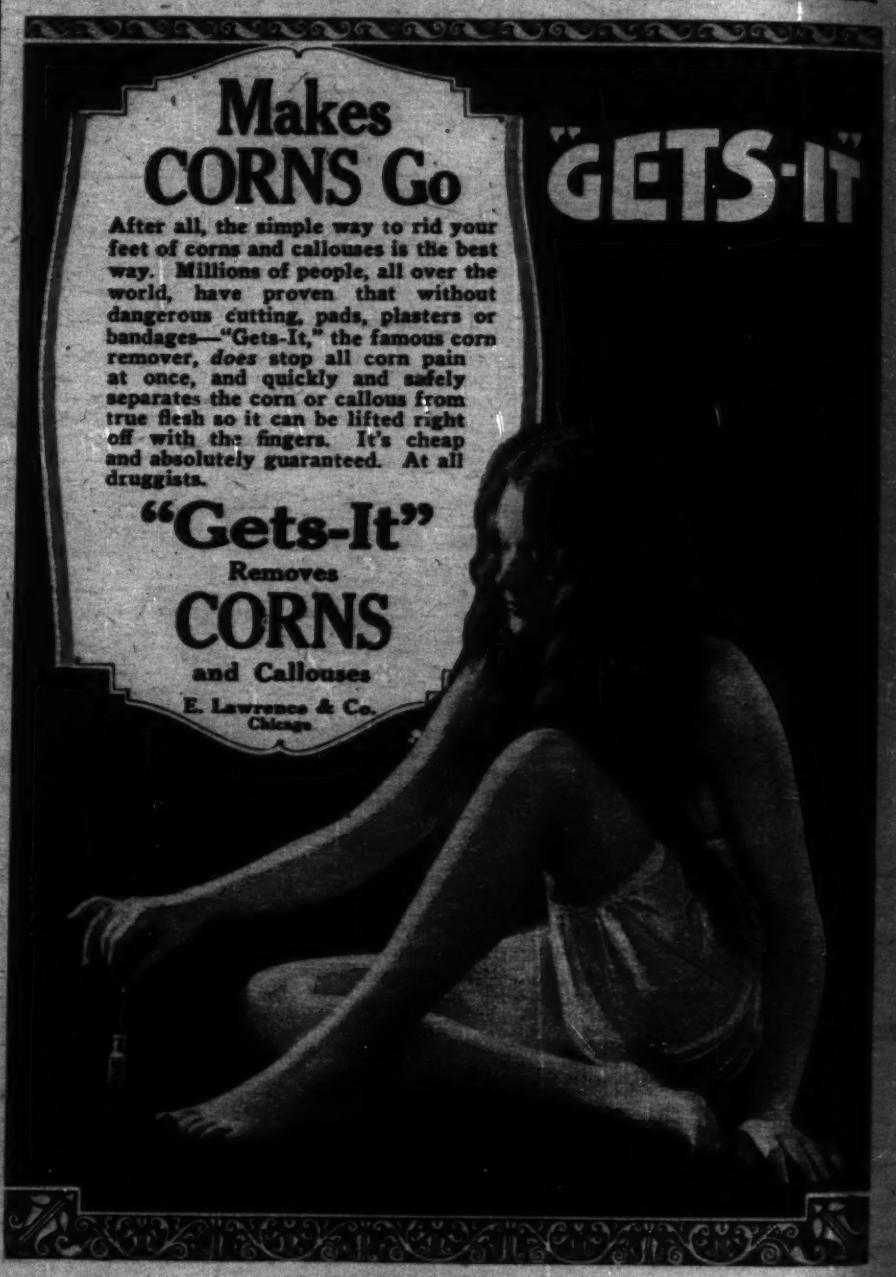
"Gets-It"

Removes

CORNS

and Callouses

E. Lawrence & Co. Chicago





OVER THE SIDE TO RECONNOITER in the recent war maneuvers near Porto Rico. The rather strange looking contraption is a marine corps seaplane being launched from the United States transport Sirius for a flight over Culebra island. In this mimic warfare the marines landed 2,000 men in the face of the "enemy" in the record time of six hours.

(Photograph from Wide World.)



LANDING 3,000,000 POUNDS OF STORES in six and a half days was another achievement of the marine's expeditionary force during the southern war game. This picture, which gives an idea of the impressive extent of the operations, shows a part of the landing stage which extended from the shore to the transport Sirius in the harbor.

(Photograph from Wide World.)

32

Why no other pancakes can have that famous Aunt Jemima flavor



THAT Aunt Jemima Pancakes *do* have a distinctive and wonderful flavor is evidenced by the fact that more than five hundred million of them were eaten last year.

For many women can make pancakes that brown nicely, that are sometimes very tender and fluffy, as healthful pancakes must always be. But no one can match the Aunt Jemima flavor. Even in the old-time South, in the land of good cooks, that was generally admitted. Guests of Colonel Higbee, Aunt Jemima's master, frankly told him as much.

And so it was that, years later, a representative of a milling company, having once tasted some of Aunt Jemima's pancakes, returned to Louisiana to buy her recipe. Successful then, though many others had met with stern refusals while her master lived, he persuaded the old mammy cook to sell it.

With the attempt to prepare this recipe in ready-mixed form, Aunt Jemima's secret came out!

What Aunt Jemima's secret was

It was found that Aunt Jemima didn't use ordinary flour for her pancakes; she used a special kind, an exceptionally fine grade of wheat flour. And that she mixed with it smaller quantities of other flours seldom found in the stores today—these and other materials all exactly proportioned.

Today we mill especially for Aunt Jemima Pancake Flour the special flours Aunt Jemima used, and we mix in the other ingredients exactly as she did according to her secret recipe.

More than that, between the mixing machines and the packaging room at the Aunt Jemima Mills, there's a kitchen. As the flour mixture goes through, our cooks take some out, and every five minutes *they make pancakes.* This to make doubly sure that we have retained in Aunt Jemima Pancake Flour the old-time Southern flavor.



With Aunt Jemima Pancake Flour you can also make delicious waffles and muffins very easily. The recipes are on the package



Today you get it so easily—just add water or milk, mix and bake

Now there is only one way to get the famous Aunt Jemima flavor in pancakes; but it's an easy way. You just add water (or milk, if you wish) to Aunt Jemima Pancake Flour, beat a little and whisk the batter onto a hot griddle. (Follow recipe on the package.) *You get perfect pancakes every time*—the same tender fluffiness, the same rich color, and most important, the same distinctive flavor that Aunt Jemima got.

Tomorrow morning let the aroma of sizzling Aunt Jemima pancakes bring your family to breakfast on the run. How fast those cakes will disappear and how the smile on each face will broaden! Yet what an easy breakfast it is to make.

Special offer

In return for this coupon and 6c in stamps or coin (to cover cost of special packaging and mailing) we will send you a sample package of Aunt Jemima Prepared Buckwheat Flour, a sample package of Aunt Jemima Pancake Flour and an interesting folder, "The Romance of Aunt Jemima," with recipes for special pancake treats. If you want the jolly Aunt Jemima family of 4 rag dolls, too—all in bright colors, ready to cut and stuff—send 30c in stamps or coin.

We want you to compare Aunt Jemima pancakes with your own or with any others you've ever tasted. Compare them for color, texture, ease of making and especially for flavor. We're confident you will always want these pancakes with the old-time Southern flavor.

Samples sent on request

You can buy Aunt Jemima Pancake Flour at your grocer's. Or if you wish, send the coupon below and we will mail you a generous sample; also a sample of Aunt Jemima Prepared Buckwheat Flour—which makes the finest buckwheat cakes you've ever tasted. Aunt Jemima Mills Company, St. Joseph, Missouri.

"I'se in town, Honey!"



MAIL THIS COUPON TODAY

Aunt Jemima Mills Company, Dept. 9-H,
St. Joseph, Missouri.

Enclosed find.....cents for which please send me

☐ Sample packages of Aunt Jemima Pancake Flour, Aunt Jemima Prepared Buckwheat Flour and recipe folder;

☐ Sample, recipe folder and the Aunt Jemima rag dolls.

Name.....

Street Address.....

City.....*State*.....

ve
flavor

ompare Aunt Jemima
wn or with any others
ompare them for color,
ng and especially for
dent you will always
s with the old-time

t on request
enima Pancake Flour
if you wish, send in
l we will mail you a
o a sample of Aunt
kwheat Flour—which
kwheat cakes you've
nima Mills Company,

e in town, Honey!"

UPON TODAY
, Dept. 9-H,
or which please send me
Jemima Pancake Flour,
Buckwheat Flour and
d the Aunt Jemima rag
State.....

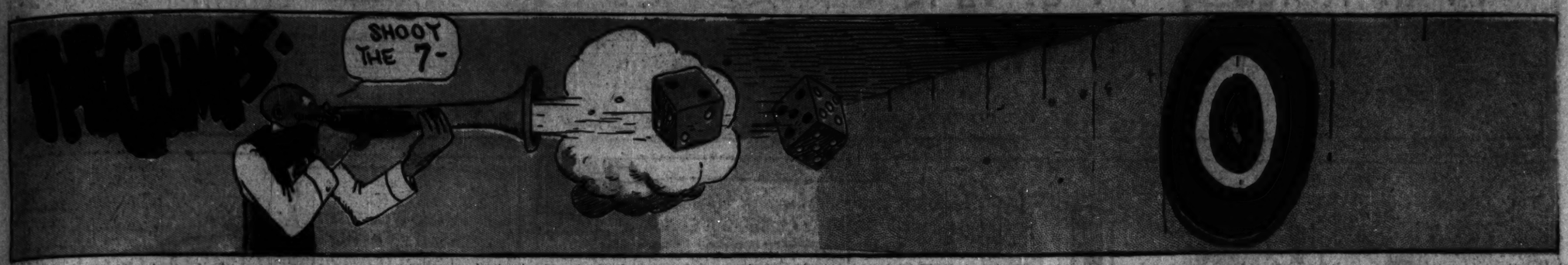
COMIC SECTION

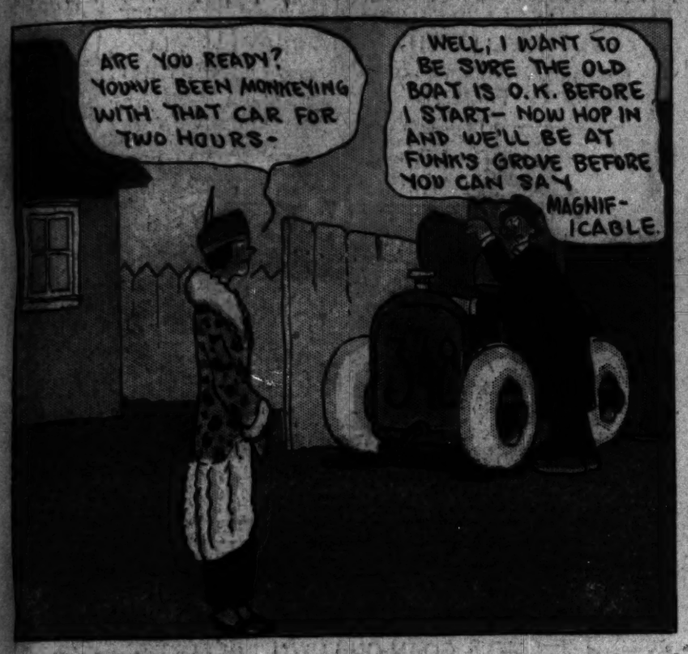
Chicago Sunday Tribune.

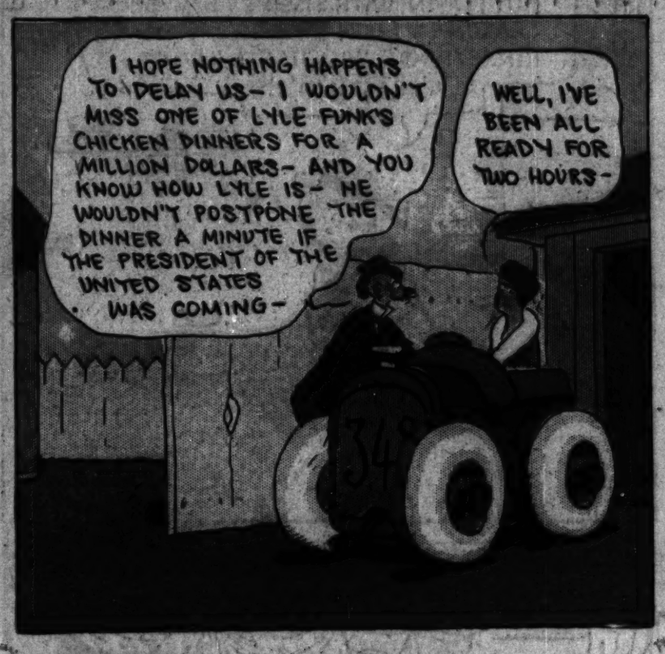
THE WORLD'S GREATEST NEWSPAPER

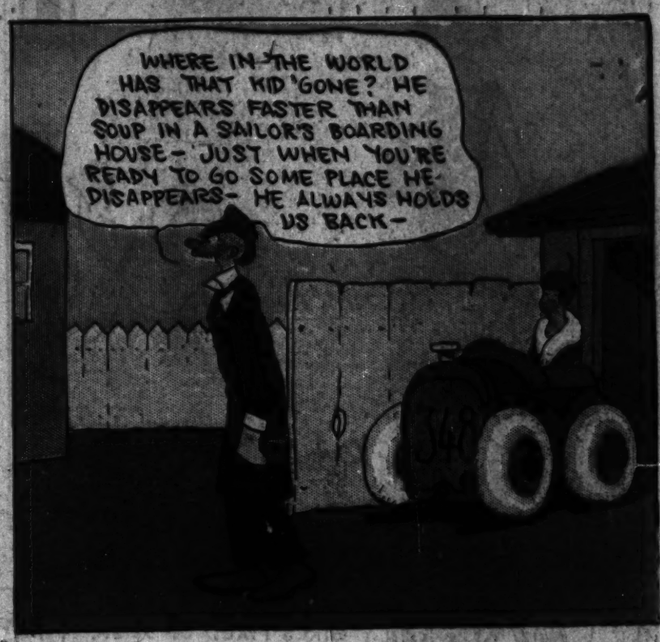
MARCH 2, 1924

COMIC SECTION







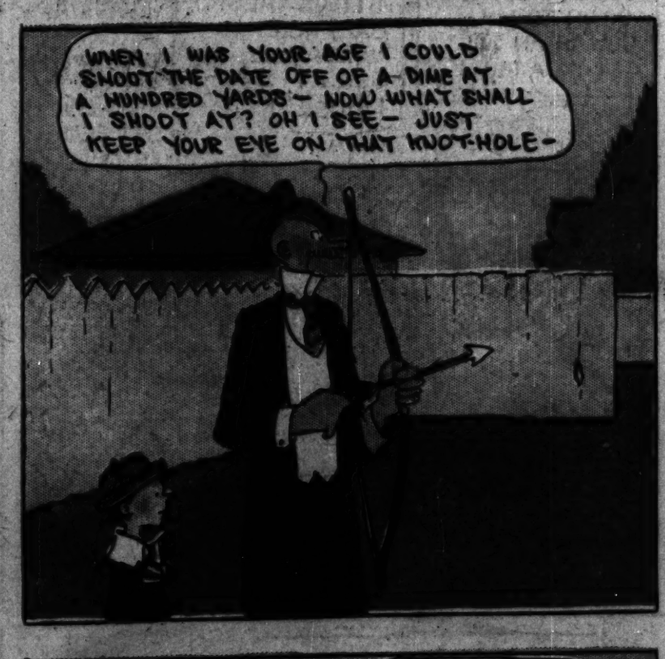




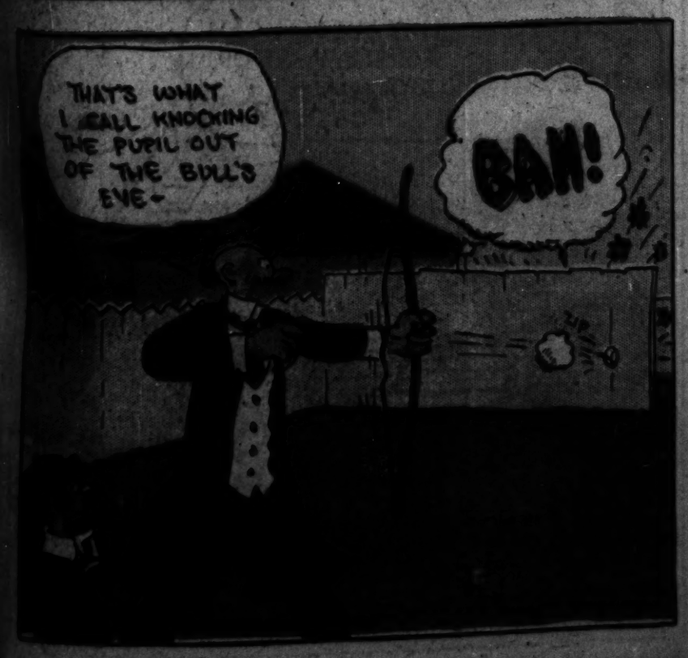




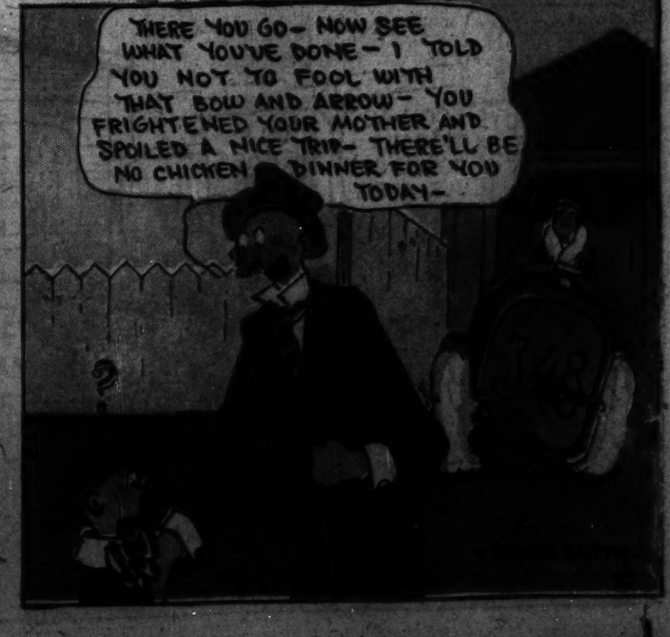












KODAKERY

WINNIE WINKLE
THE BREADWINNER.

©1924 - BY THE CHICAGO TRIBUNE.

B'LIEVE ME, I'M GONNA MOVE OUR CLUB-HOUSE WHERE NO GIRLS WILL EVER FIND IT!!

RINKEYDINK R.P.A.C.

NOW REMEMBER WHAT I TOLD YOU, PERRY!!

AW, I AIN'T GOIN' NEAR TH' RINKEY-DINKS!!!

WONDER IF TH' GANG IS HANGIN' AROUND DOROTHY?? SHE'S A SWELL GERL N'ALL THAT, BUT WE GOTTA CUT OUT PLAYIN' WITH SISSIES!! BASEBALL SEASON 'LL SOON BE HERE AN' TH' RINKEYDINKS WILL HAFTA DO LOTS A' PRACTISIN'!!!

S'NO USE US KIDDIN' OURSELF!! WE GOTTA GET BUSY WITH OUR BASEBALL TEAM AN' CUT OUT PLAYIN' WITH GERLS OR ELSE TH' RINKEYDINKS WILL GO UP TH' FLUE!!!

THAT'S RIGHT PERRY!

YER RIGHT, ALL RIGHT!

WELL, LET'S GIT BUSY!

GEE WHIZ!! WHATS THIS-

I KNEW YOU BOYS WOULDN'T MIND SO WE GIRLS FIXED UP YOUR CLUB HOUSE!! IT'S WONDERFUL TO PLAY HERE!! WE'RE GOING TO STAY HERE AND JOIN THE RINKEYDINKS!

ITH AWFUL NICE HERE

ASK THE BOYS IF THEY WILL HAVE SOME MAKE-BELIEVE TEA

TELL THEM TO COME IN AND WE CAN PLAY HOUSE! ONE OF THEM CAN BE THE PAPA TO MY DOLLIE!

EYDINK R.P.A.C.

THASS A FINE MESS! WE CAN'T GO IN OUR OWN CLUB-HOUSE!! THEM GERLS GOT SOME NERVE!! WE GOTTA GET EM OUT OF THERE SOME WAY!!!

IF WE GO IN THERE, THEY'LL BE MAKIN' A MONKEY OUTA US, FIRST THING Y'KNOW!!

WE GOT TO GIT 'EM OUT

I'LL TELL Y'WOT! WE'LL GIT A HOSE AN' TURN TH' WATER ON AN' CHASE 'EM ALL OUT! HOW'S THAT?

NAW, LET'S SET FIRE TO TH' CLUB!!

LET'S THROW ROCKS IN AT 'EM!! THAT OUGHT'A CHASE 'EM OUT!!

NO, I GOT A BETTER IDEA WE'LL KETCH A MOUSE AN TURN IT LOOSE IN THERE!!!

THAS' A GREAT IDEAR!! COME DOWN TO MY CELLAR AN I'LL GET YA A MILLION MICE!!

OH BOY!! MAKE B'LIEVE THEM GALS WON'T RUN WHEN THEY SEE A MOUSE!!

THAT'S A SLICK WAY, OF GETTIN RID OF EM, AN' WE WON'T GET BLAMED FER NOTHIN. SEE??

BET TH' GOILS FAINT WHEN THEY SEE THIS MOUSE!

GREAT LET'S GO!!

HERE Y'ARE, PERRY! AIN'T IT A PIP??

SQUEEK SQUEEK!

SOON AS TH' MOUSE GOES IN, TH' GALS COMES OUT!

SOON AS TH' GALS COMES OUT WE GOES IN!!

SOON AS WE GOES IN - WE LOCKS TH' DOOR!

THERE SHE GOES!

OH GIRLS! LOOK AT THE CUTE LITTLE MOUSE I JUST CAUGHT!!

I'LL TIE A RIBBON AROUND IT'S NECK!!!

LET'S MAKE IT OUR MASCOT!!

HEY MISTER, CAN I BORRY A STICK OF DYNAMITE PLEASE???

DANGER DYNAMITE

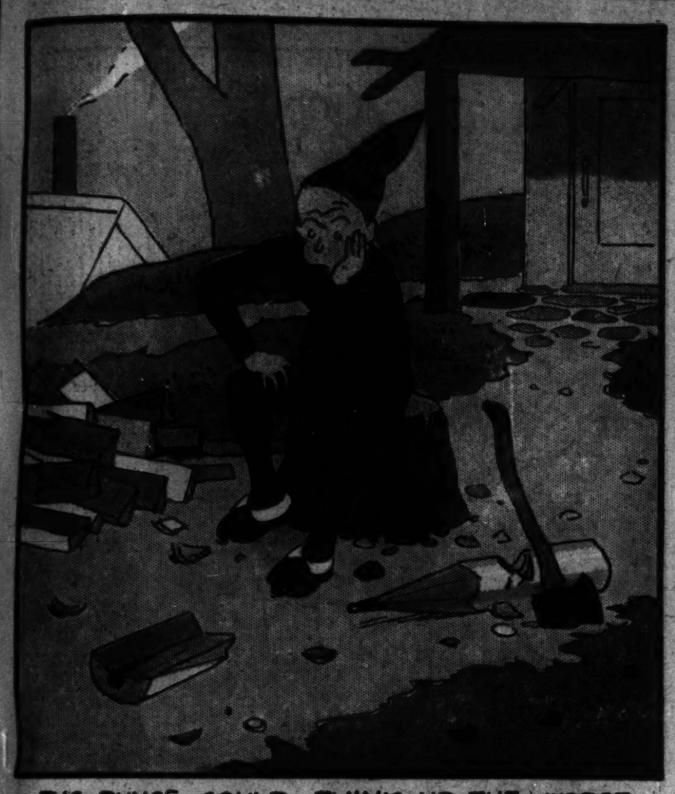
BRANNER

TEENIE WEENIES.

REG. U.S. PAT. OFF. THE WORLD'S SMALLEST PEOPLE.

WM. DONAHEY





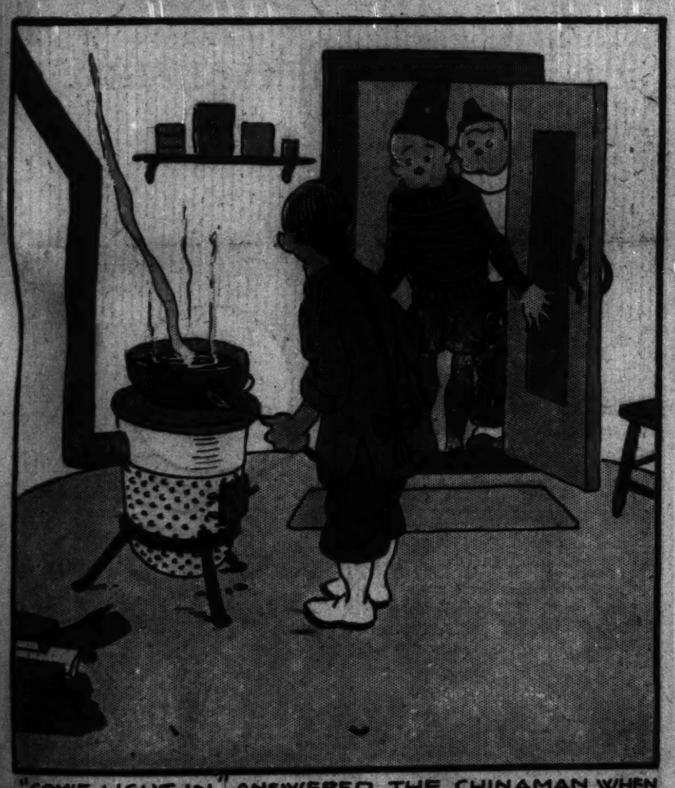
THE DUNCE COULD THINK UP THE WORST TRICKS TO PLAY ON FOLKS. HE WOULD SOMETIMES SIT FOR ALMOST AN HOUR WITH HIS BROWS ALL PUCKERED UP, PLANNING SOME FOOLISH JOKE ON ONE OF THE UNSUSPECTING TEENIE WEENIES



ONE DAY HE PLANNED A JOKE ON THE CHINAMAN AND HE TOOK THE CLOWN INTO HIS CONFIDENCE. "I'VE GOT SOME CAYENNE PEPPER IN THIS BOX - WE'LL GO OVER TO THE CHINAMAN'S LAUNDRY AND PRETEND THERE'S SOMETHING IN IT THAT SMELLS GOOD - HE'S CURIOUS, AND HE'LL WANT TO SMELL TOO."



THE TWO TEENIE WEENIES CHUCKLED TO THEMSELVES AS THEY MADE THEIR WAY OVER TO THE CHINAMAN'S OLD TEA POT WHERE HE RAN THE TEENIE WEENIE LAUNDRY.
"I'LL BET HE SNEEZES HIS FOOL HEAD OFF," GIGGLED THE DUNCE.



"COMIE LIGHT IN." ANSWERED THE CHINAMAN WHEN THE TWO TEENIE WEENIES KNOCKED AT THE LITTLE DOOR. THEY STEPPED INTO THE OLD TEA POT AND FOUND THE CHINAMAN BUSY COOKING A POT OF SOUP ON HIS TINY THIMBLE STOVE.



WHEN THE TWO TEENIE WEENIES HAD TALKED TO THE CHINAMAN FOR A FEW MINUTES, THE DUNCE TOOK OUT THE BOX OF PEPPER AND PRETENDED TO SMELL IT WITH MUCH PLEASURE. "WHATIE GOT?" ASKED THE CURIOUS CHINAMAN. "OH JUST SOME RARE OLD PERFUME," SAID THE DUNCE INDIFFERENTLY.



"LETIE ME SMELLIE?" CRIED THE CHINAMAN. "ALL RIGHT," SAID THE DUNCE HANDING THE BOX TO HIM. "YOU'LL HAVE TO TAKE A DEEP SMELL IF YOU WANT TO GET THE FULL BENIFIT," AND HE WINKED AT THE CLOWN, WHO WAS BITING HIS LIPS TO KEEP FROM LAUGHING.



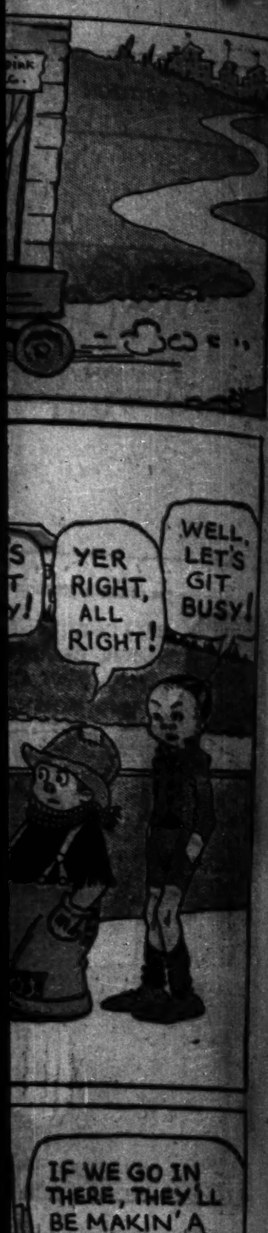
THE CHINAMAN PUT THE BOX OF PEPPER TO HIS TINY NOSE AND TOOK A LONG DEEP SNIFF "OOGIE." GASPED THE CHINAMAN AND THROWING HIS HEAD BACK HE MADE READY FOR A MIGHTY SNEEZE.



AS THE CHINAMAN SNEEZED HE BENT FORWARD AND HIS LONG QUEUE FOLLOWED IN THE AIR LIKE THE TAIL OF A KITE. THE TWO TEENIE WEENIES BURST INTO LOUD SHOUTS OF GLEE, BUT THEY LAUGHED TOO SOON, FOR—



WHEN THE CHINAMAN BENT OVER TO SNEEZE HIS QUEUE SWUNG HIGH OVER HIS HEAD AND CAME DOWN WITH A SPLASH, RIGHT IN THE MIDDLE OF THE POT OF SOUP, SPLASHING THE HOT STUFF ALL OVER THE DUNCE AND THE CLOWN. "SERVED THEM RIGHT.



GOOPS

By Gelett Burgess

I am a Whijjit, Meet me!

1

Geordie is only four years old, but he can make as much noise as if he were only two.

Gussie goes to Kindergarten, but all she has learned yet is the Measles

2

Don't leave your things around!

3

You are a Goop!

4

The Twins are putting their things away. Yesterday they put nine doughnuts away—in a good safe place, too!

5

Here's the money for all the Housekeeping bills

6

Ma leaves her things around. She is a Goop!

7

We'll put them away for her Gussie

8

Here's a nice place, Geordie!

9

Mrs. Goop sure am kind to me!

I WONDE... THE ICE IS T... ENOUGH TO G... WHO'LL GO D... AND SEE ...

PLEASE HURRY, MOM!

Smitty

©1924 CHICAGO TRIBUNE.

I WONDER IF THE ICE IS THICK ENOUGH TO GO SKATIN'? WHO'LL GO DOWN AND SEE?

NOT ME

NOT ME

NOT ME

WAIT! I'M FALLIN'! STOP ME

GOSH! WHAT A BUMP!

ARE YER KILLED, SMITTY?

LOOK! THE ICE HOLDS!

LETS GO HOME AND GET OUR SKATES

OH BOY! ICE SKATIN'!

GEE! WASN'T IT LUCKY YOU FELL!

GET YOUR SKATES AND COME BACK HERE AND WHISTLE FOR ME - YOU KNOW, THE OLE SIGNAL - I'LL COME RIGHT OUT!

ALL RIGHT, I'LL WHISTLE

GOING SKATING? HOW LOVELY! WAIT, I'VE GOT A SURPRISE FOR YOU!

CAN'T YER SURPRISE ME WHEN I COME BACK - I HAVEN'T GOT TIME NOW -

JUST WAIT TILL YOU SEE WHAT I BOUGHT FOR YOU

PLEASE HURRY UP, WONTCHA, MOM! THE FELLAS ARE WAITIN'!!

I BOUGHT YOU AN OUTFIT FOR ICE SKATING! ISN'T THAT NICE! NOW PUT THE JACKET ON FIRST!

GEE MOM THAT'S SWELL! SURE I LIKE IT, BUT THE GANG IS OUTSIDE --

PLEASE HURRY, MOM!

YOU'LL BE READY IN A MINUTE IF YOU'LL KEEP STILL UNTIL I GET THIS LEGGING ON!

NOW, DON'T HE LOOK CUTE!

WONDER WHAT'S KEEPIN' HIM? HOW LONG DOES HE THINK WE'RE GONNA WAIT! TRY HIM ONCE MORE!

S'FUNNY, WHY DON'T HE COME OUT?

BERNI

MOON MULLINS.

©1934 CHICAGO TRIBUNE.

IT COTAINLY WAS A LUCKY THING YOU WAS PARKED IN FRONT OF THAT POST MR.BUGG- IT WOULD OF MADE A SWELL PILE OF JUNK OUTTA MY CAN.

COME OUTTA THERE MOON MULLINS. HAVE YOU FORGOTTEN THAT FIVE SPOT YOU OWE ME?

A COURSE I AIN'T. WHADDAYA THINK I DUCKED UNDER HERE FOR, WHEN I SEEN YOU COMIN DOWN TH' STREET?

ANYHOW, I AST YOU FER TEN BUCKS AN' YOU ON'Y GIMME FIVE, MR. BUGG.

SURE, YOU SAVED FIVE AND I SAVED FIVE. THAT'S FAIR ENOUGH.

HONK!

YOU IDIOT! YOU NEARLY GAVE ME ME HEART FAILURE. I THOUGHT THAT WAS AN AUTOMOBILE.

YOU CAN'T FOOL AN OLD FOX TWICE WITH THE SAME TRICK, MOON. SO STOP YOUR HONKING

STOP!

DID IT HURTCHA, MR.BUGG?

I DON'T KNOW YET. I LIT RIGHT ON MY HEAD!

YOU AIN'T HURT THEN.

DON'T DO ANYTHING DESPERATE, AMBROSE.

I TELL YOU SIR, IT WAS NOT MY FAULT. I BLEW MY HORN!

WELL, YOU'LL BE BLOWIN' YOUR HORN WITH A BAND OV ANGELS, IF YOU DON'T SETTLE FER THIS AN' SETTLE QUICK.

PUTTY SOFT FER US MR.BUGG. TH' CHUMP COUGHED UP TWENTY-FIVE BERRIES - FIVE, FER YOU AN' TWENTY FER ME. WHICH MAKES US SQUARE.

WHAT? YOU'RE TAKING 75% - WHY, YOU, YOU BURGLAR!

SAY, HOWDYA GIT LIKE THAT? IF IT HADN'TA BEEN FER ME YOU WOULDN'TA GOT NOTHIN' BUT A HEADACHE.

BUT I WAS THE ONE WHO HAD THE ACCIDENT

?

BAH! ANYBODY COULD GIT BUMPED BY A FLIVVER!

Willard

HAROLD TEEN

©1934 BY THE CHICAGO TRIBUNE

I DONE IT PLAYIN' BASKETBALL AT TH' SCHOOL GYM!

GOOD GRAVY, CHILD! YOUR NEW SUIT IS RUINED - YOUR FATHER WILL HAVE A FIT!

'MEMBER, MA! HOW HARD YOU SPANKED ME ONCÉT WHEN I TORE'D MY DRESS?

I GOT A HUNCH, MA! I'LL TRY ONE OF THESE MATCH PANTS COMPANIES

FINE - ONLY HURRY, SO DAD WON'T FIND OUT!

AW! SHUX!

AND THAT'S THE LONG AND THE SHORT OF IT

AH! A POIFICK METCH, AINÓT IT?

ITS A BEANER - REMEMBER, Y'GOTTA HAVE 'EM DONE TOMORROW

BRING IN YOUR VEST

ON THE MORROW

-IT WAS THE DELIVERY MAN WITH YOUR NEW TROUSERS

FINE! I'LL GO RIGHT UP AN' TRY 'EM ON!

STOP!

THEY'RE TOO LONG, MA! I CAN'T WEAR 'EM THIS WAY -

OH, DEAR! AND I CAN'T FIX THEM TODAY! I'M ENTERTAINING AT BRIDGE

I'M GONNA TELL THAT TAILOR SOMEPN - TH' POOR EGG - GOTTA HAVE THESE PANTS RIGHT - GOT A DATE TONIGHT!

THIS TIME A POIFICK FIT!

WELL! MAKE IT SNAPPY - I'LL WAIT FOR 'EM!

...ELL, YOU'LL BE ...WIN' YOUR ...N WITH A BAND ...V ANGELS, ...OU DON'T ...TLE FER THIS SETTLE QUICK.

LISSEN, JOSIE - BE A GOOD GIRL AN' TAKE THIS BOX IN TH' HOUSE - TOO MANY WIMMIN' IN THERE TO SUIT ME!

OH, DEAR - I'M GLAD THAT'S OVER - TH' LAST OF MY GUESTS HAS GONE!

WHY - THERE'S HAROLD'S PANTS! THAT REMINDS ME - I PROMISED TO SHORTEN THEM FOR HIM!

I GOT - A - ER APPOINTMENT

WON'T YOU EAT YOUR DESSERT?

YOU MEAN A DATE, SON!

...ULD ...BY !

GOSH! IT'S 10 MINUTES TO SEVEN! - I GOTTA STEP!

CAN'T AFFORD TO BE LATE WITH MY SHEBA - TOO MUCH COMPETITION

CAFETERIA

WHAT HAVE WE HERE, SHEIK - A NEW FAD?

HAL ED + BOB RICE

COMIC SECTION

Chicago Sunday Tribune.

THE WORLD'S GREATEST NEWSPAPER

MARCH 2, 1924

COMIC SECTION

GASOLINE ALLEY

WELL, SKEEZIX, HONEY, IT'S TIME FOR YOU TO GET READY FOR BED.

NO SKEEX WANT TO TAY UP AN PLAY.

IF YOU'LL PUT YOUR BLOCKS AWAY NICELY AND WILL GET UNDRESSED WITHOUT MAKING ANY FUSS UNCLE WALT WILL TELL YOU A STORY.

SURE!

UNCA WALT TELL SKEEX TORY BOUTA BEAR.

ALL RIGHT. HERE GOES. ONCE UPON A TIME A POOR MAN AND HIS WIFE LIVED ON THE EDGE OF A DEEP DARK FOREST.

THEY HAD A LITTLE BOY WHO WAS ALMOST ALWAYS A GOOD LITTLE BOY AND HE ALMOST ALWAYS OBEYED HIS PARENTS. HE WAS TOLD EVERY DAY HE COULD PLAY ANYWHERE EXCEPT THAT HE NEVER COULD GO BEYOND THE BIG BLACK WALNUT TREE THAT STOOD AT THE EDGE OF THE FOREST.

ONE DAY A LITTLE GIRL WHO LIVED IN ANOTHER HOUSE NEAR THE EDGE OF THE FOREST CAME TO PLAY WITH THIS LITTLE BOY. THEY PLAYED ON THE LOGS AT THE BACK DOOR FOR HOURS. THEN THEY SAT DOWN AND BEGAN TO WONDER WHAT WAS BEHIND THE BIG BLACK WALNUT TREE THAT STOOD AT THE EDGE OF THE FOREST

AND THEN THE LITTLE BOY AND THE LITTLE GIRL FORGOT WHAT THEY HAD BEEN TOLD AND WENT AROUND THE OTHER SIDE OF THE BIG BLACK WALNUT TREE. "WHY IT'S JUST THE SAME AS IT IS BEHIND ANY OTHER TREE," THE LITTLE BOY SAID. "I GUESS MY MAMA AND DADDY DIDN'T KNOW THAT."

AND THEN THEY SAW A LITTLE GREY RABBIT SITTING UP ON HIS HAUNCHES AND BLINKING AT THEM. HE STARTED BOBBING AWAY AMONG THE MAY-APPLE LEAVES AND THE CHILDREN LAUGHED AND RAN AFTER HIM. THEY RAN AND RAN AND RAN. SUDDENLY THEY STOPPED. "WE MUST NOT LOSE SIGHT OF THE BIG BLACK WALNUT TREE", THEY SAID. "THERE IT IS", POINTED JEAN, FOR THAT WAS THE LITTLE GIRL'S NAME. SO ON THEY WENT AFTER THE LITTLE GRAY RABBIT.

"NOW WHERE IS THE TREE?" ASKED SKEEZIX, FOR THAT WAS THE LITTLE BOY'S NAME. "THERE," SAID JEAN. "BUT THERE IS ANOTHER AND ANOTHER AND ANOTHER," SAID SKEEZIX. AND SURE ENOUGH, TO THE SOUTHWEST AND TO THE NORTHWEST AND TO THE EAST, THE SOUTH AND NORTHEAST AND ALL THE DIRECTIONS BETWEEN THERE WERE BIG BLACK WALNUT TREES AND JEAN AND SKEEZIX WERE LOST!

"GRR-R-R" SAID A DEEP GRUFF VOICE BEHIND THEM AND A BIG BROWN BEAR SLIPPED OUT OF A HOLLOW TREE. "IT'S LUCKY FOR YOU THIS IS THURSDAY AFTERNOON," HE GROWLED. "WHY?" THE CHILDREN ASKED. "BECAUSE", SAID HE, "ON THURSDAY MORNING I EAT A COW AND A CALF AND A PIG AND A HALF AND I'M NOT HUNGRY ON THURSDAY AFTERNOON."

"THEN SHOW US THE WAY OUT OF THE FOREST," THEY BEGGED. "NOT UNLESS YOU WILL COME AGAIN ON SOME OTHER DAY THAN THURSDAY," SAID THE BEAR. "THE FIRST TIME WE WANT TO DISOBEY OUR PARENTS WE'LL COME BACK." THEY PROMISED, SO THE BIG BROWN BEAR LED THEM TO THE FIRST BIG BLACK WALNUT TREE THAT STOOD AT THE EDGE OF THE FOREST.

BUT THESE TWO LITTLE CHILDREN FOOLED THE BIG BROWN BEAR. THEY NEVER DISOBEYED THEIR PARENTS AGAIN AND THE BIG BROWN BEAR WAITED AND WAITED AND ONE THURSDAY WHEN HE COULDN'T GET ANY COW AND A CALF AND A PIG AND A HALF HE STARVED TO DEATH AND THE CHILDREN AND THEIR PARENTS LIVED HAPPY EVER AFTER.

NOW I GUESS IT'S TIME FOR MY LITTLE BOY TO BE IN BED

NO! TELL ME AGAIN, UNCA WALT!